This is a digital copy of a book that was preserved for generations on library shelves before it was carefully scanned by Google as part of a project to make the world's books discoverable online.

It has survived long enough for the copyright to expire and the book to enter the public domain. A public domain book is one that was never subject to copyright or whose legal copyright term has expired. Whether a book is in the public domain may vary country to country. Public domain books are our gateways to the past, representing a wealth of history, culture and knowledge that's often difficult to discover.

Marks, notations and other marginalia present in the original volume will appear in this file - a reminder of this book's long journey from the publisher to a library and finally to you.

Usage guidelines

Google is proud to partner with libraries to digitize public domain materials and make them widely accessible. Public domain books belong to the public and we are merely their custodians. Nevertheless, this work is expensive, so in order to keep providing this resource, we have taken steps to prevent abuse by commercial parties, including placing technical restrictions on automated querying.

We also ask that you:

+ *Make non-commercial use of the files* We designed Google Book Search for use by individuals, and we request that you use these files for personal, non-commercial purposes.
+ *Refrain from automated querying* Do not send automated queries of any sort to Google's system: If you are conducting research on machine translation, optical character recognition or other areas where access to a large amount of text is helpful, please contact us. We encourage the use of public domain materials for these purposes and may be able to help.
+ *Maintain attribution* The Google "watermark" you see on each file is essential for informing people about this project and helping them find additional materials through Google Book Search. Please do not remove it.
+ *Keep it legal* Whatever your use, remember that you are responsible for ensuring that what you are doing is legal. Do not assume that just because we believe a book is in the public domain for users in the United States, that the work is also in the public domain for users in other countries. Whether a book is still in copyright varies from country to country, and we can't offer guidance on whether any specific use of any specific book is allowed. Please do not assume that a book's appearance in Google Book Search means it can be used in any manner anywhere in the world. Copyright infringement liability can be quite severe.

About Google Book Search

Google's mission is to organize the world's information and to make it universally accessible and useful. Google Book Search helps readers discover the world's books while helping authors and publishers reach new audiences. You can search through the full text of this book on the web at `http://books.google.com/`

THE STATE HISTORICAL · WISCONSIN
shs
1846
SOCIETY OF WISC

GENEALOGY

OF THE

OLMSTED FAMILY

IN AMERICA

EMBRACING THE DESCENDANTS OF JAMES AND RICHARD OLMSTED AND COVERING A PERIOD OF NEARLY THREE CENTURIES

1632-1912

COMPILED BY

HENRY KING OLMSTED, M. D.

REVISED AND COMPLETED BY

REV. GEO. K. WARD, A. M.

ADVISORY COMMITTEE

JOHN BARTOW OLMSTED
RIGHT REV. CHARLES T. OLMSTED
MRS. HENRY S. STEARNS
PROF. EVERETT WARD OLMSTED, Ex-off.

A. T. DE LA MARE PRINTING AND PUBLISHING COMPANY, LTD.
NEW YORK
1912

Copyright, 1912, by
Rev. Geo. K. Ward

JAN 12 1922
INV. 3319
CS
71
05
1912a

DEDICATION

This volume is respectfully dedicated to the memory of the worthy man to whose untiring energy, discriminating judgment and artistic taste, is largely due whatever of merit it possesses.

PREFACE

The compilation of the OLMSTED GENEALOGY has covered a period of over forty years. The early portion of the correspondence of Dr. Henry K. Olmsted with members of the family, relative to this enterprise, dates back as far as 1870. From that period on, to the time of Dr. Olmsted's death, he labored incessantly upon this project, as the bulk of his correspondence amply proves. In later years the material gathered by Dr. Olmsted was put into the hands of Rollin H. Cooke, Esq., of Pittsfield, Mass., through whose efforts the work was somewhat enlarged. Mr. Cooke's lamented death left the MSS. still incomplete, and needing revision. At the request of Prof. Everett Ward Olmsted and the daughters of Dr. H. K. Olmsted, the present compiler, Rev. Geo. K. Ward, of New York City, assumed charge of the project, which is now carried to completion.

The OLMSTED GENEALOGY is essentially an "Olmsted" volume, having a larger proportion of descendants of the Olmsted name than is usual in works of this character. This is easily accounted for by the indefatigable labor of Dr. H. K. Olmsted, which covered a period of over a quarter of a century. Since the death of Dr. Olmsted, in 1896, the family has increased so rapidly, that the names subsequently received represent fully one quarter of the volume. The collateral branches are carried down in many instances to the present date. It is hoped that the volume may reach so large a number of descendants not included, that a second edition will be required in the near future, and to this end the compiler will be glad to correspond with any families of the line who are not represented. The intense interest manifested in this project from its inception, proves beyond question the loyalty of the family to the Olmsted name and traditions, and is a sure guarantee of its success.

In prosecuting this work, the compiler has been greatly aided by the President of the Olmsted Family Association, the members of the Advisory Committee, and many others whose names cannot be here included. Mention should be made, however, of the hearty co-operation of Hon. Marlin E. Olmsted, of Harrisburg, Pa., First Vice-President; Mrs. Frederick Law Olmsted, of Brookline, Mass.; Miss Fannie M. Olmsted, of Hartford, Conn.; Mr. John B. Olmsted, of Buffalo, N. Y., and Mr. Frederick S. Hammond, of Syracuse, N. Y. The compiler is especially indebted to Prof. Everett Ward Olmsted, of Ithaca, N. Y.; Mrs. Henry S. Stearns, and Mrs. John M. Holcombe, of Hartford, Conn., for much of the information relating to James, Nicholas, and Richard Olmsted, the early founders of the family in America. Valuable data have also been furnished by a large number of descendants, to whom the thanks of the compiler are due. It is a matter of regret that so comparatively small a number of descendants have responded to the call for family portraits. In the event of the publishing of a second edition, however, the opportunity will be afforded for greater activity in this respect, and the descendants are earnestly requested to bear this in mind, in anticipation of a later edition.

There are many Olmsted families scattered throughout the country whose connection with the Hartford settlers has not been established. Some of these will be found in their appropriate place in this volume and a constant effort will be made, by correspondence and research, to bring them within the family line. It remains only for the compiler to request that those who come into possession of the OLMSTED GENEALOGY endeavor to make known its existence to all who, by reason of family ties, might be interested in the volume.

INTRODUCTION

EXPLANATORY

The reference system adopted in the GENEALOGY s the simplest that has been found practicable, viz., the designation of each name by a single number, strictly adhered to throughout. The inquirer has only to turn to the index, find the number of the page upon which the desired name occurs, and then trace it out in the body of the work. Where the name represents the head of a family, marked +, the facts regarding that family will be found upon a subsequent page under the same name in brackets.

THE ORTHOGRAPHY OF THE FAMILY NAME

It will be noted that with a few exceptions the family name is spelled throughout the volume, " Olmsted." This method is observed for the sake of uniformity, and following the custom generally approved by genealogists, i. e., of using the name as most commonly spelled by descendants, as the established name in the GENEALOGY. The compiler makes haste, however, to explain that in many instances his correspondents include the " a " in the last syllable of the name and a number of these favoring the orthography to which they are accustomed have written to ask why the " Olmsted " form is invariably used in the volume. As suggested above, the use of the two forms would create confusion and mar the symmetry of the record. A similar situation obtains in the orthography of other family names. The name " Osborn," which is the one used in the Osborn Genealogy, is also spelled, Osborne and Osburn. The name Reed is also spelled Reid, Read and Reade. In both the above cases, the bearers of the name were no doubt originally of the same family. A great many other similar cases might be noticed, but they will undoubtedly occur at once to the reader, so they are not here mentioned. As to the Olmsted name, it appears under a great many different forms both in this country and abroad, as witness the following: Almesteda, Elmsted, Elmstead, Hamstead, Hampstead, Hampstede, Hamsted, Hempsted, Hempstede, Holmestead, Holmested, Holmestede, Holmstead, Holmsteade, Holmsted, Holmstedd, Holmystede, Homestead, Hompstead, Hompsted, Hompstede, Hownsted, Olmested, Olmestede, Olmsted, Olmstead, Olmsteed, Olmstedd, Ownsted, Umsted, Umstede.

The compiler disavows the intention even to suggest any change in the method of spelling the name to which the individual descendants are accustomed.

THE FIRST MENTION OF THE FAMILY NAME

The earliest mention of the family name occurs in "Doomsday Book" for the County of Essex, in the survey made under William the Conqueror, in 1086. It appears as follows under "The Land of Suen of Essex" and the "Hundret of Tendringe":

"Almesteda (Elmsted or Olmsted) was held by Robert Fitz Wimarc. Now Suen (holds it), and Siric' of him, as 1 manor and as 8 hides. Then 14 villeins; now 13. Then 31 bordars; now 36. Then 6 serfs; now 1. Then 3 ploughs on the demesne; now 4. Then 19 ploughs belonging to the men; now 18. (There is) wood(land) for 500 swine, 22 acres of meadow, and pasture for 60 sheep. Then as now (*semper*) 1 mill, and 1 saltpan. Then 3

OLMSTED

[illegible] and 18 horses *[illegible]*, and 30 swine, 130 sheep, 40 [illegible] hives of bees; now 5 rounceys, 19 beasts, 32 swine, 190 sheep, [illegible] and 12 hives of bees. It was then worth [illegible] pounds; now [illegible]. [illegible] "History of the Counties of England (Essex), Westminster, Archibald [illegible], p. 491.

THE SIGNIFICANCE OF THE FAMILY NAME

[illegible] of Elmsted is in the Hundred of Tendring, Essex. [illegible] "elm" and "sted," *i. e.*, the place of Elms, as being remarkable [illegible] of trees of that kind. In the record, it is written Almesteda [illegible] "Wright's Essex," Vol. II., pp. 7 9-60.

[illegible] roots in England is the Anglo-Saxon holm, *i. e.*, water [illegible] surrounded by water. In Sweden and Denmark holm is [illegible] island, [illegible] from L. A. Chernock, [illegible] Danish and Gr[illegible] [illegible] small island; Swedish, holme; Icelandic, holmr, *i. e.*, an island. [illegible] ground, enclosed by water, and just [illegible] above it, [illegible], especially near rivers. These are to this day called Holmes, [illegible] from Bosworth's Dictionary of the Saxon language. "The [illegible] as the old Danish. The Icelanders have retained the [illegible] so purely that it may still be considered the living language." [illegible]

THE OLMSTED COAT OF ARMS

[illegible] that will appear in this volume are recorded as [illegible] by [illegible] and Olmsted, a name of some antiquity and in connection with [illegible] James and Richard, is pretty well established. They were [illegible] study of the Rector of Birmington, Warwickshire, [illegible] and Essex County, England, the headquarters of the [illegible] from Olmsted Hall.

[illegible] Olmsted Coat of Arms is that of John Olmsted, of [illegible] County, Essex. He was Master of the Horse to the Earl of [illegible]

[illegible] Gules, reindeer and tassels, argent, [illegible] that which is described as follows: "[illegible] of the [illegible] family are described by James Usher, who pointed to [illegible] information in the Herald's Office, London, and also from the collection of John Coles, who [illegible] about the year 1785 as follows: Fretwise on a fesse, gules. Three [illegible] Crest, a Beaver, sable. Issuing therefrom a [illegible] head. [illegible] Motto: 'Ne vivitur ita bene.' 'He lives twice who lives well.'

[illegible] sable, dotted with silver figures. It is [illegible] that the original bearer of the arms [illegible] position. The towers indicate that some bearer of the arms was in [illegible] fortress. The lion's head is used in arms to denote bravery, [illegible] and strength. The fesse in heraldry denotes the belt of a knight. In [illegible] gules means red and is a color of courage, [illegible] emblem of purity; sable means black and is an emblem [illegible] It is well to call attention to the fact that the motto, used [illegible] of arms, is not an essential part of the insignia, [illegible] to [illegible] such motto as may suit their own taste.

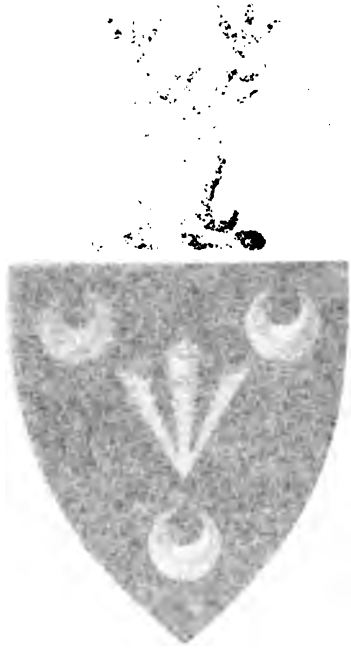

CRACKED

rounceys (*runcini*), and 18 beasts (*animalia*), and 30 swine, 150 sheep, 40 goats, and 5 hives of bees; now 5 rounceys, 10 beasts, 32 swine, 190 sheep, 80 goats, (and) 2 hives of bees. It was then worth 9 pounds; now 10." —The Victoria History of the Counties of England [Essex], Westminster, Archibald Constable & Co., p. 491.

THE SIGNIFICANCE OF THE FAMILY NAME

The parish of Elmsted is in the Hundred of Tendring, Essex. Its name is Saxon, "Elm" and "sted," *i. e.*, the place of Elms, as being remarkable for the growth of trees of that kind. In the record, it is written Almesteda and Enmested.—From Wright's "Essex," Vol. II., pp. 759-60.

Holm: In local names in England is the Anglo-Saxon holm, *i. e.*, water island, low ground by water. In Sweden and Denmark holm is a small island, as Stockholm, etc.—From E. A. Charnock, Local Etymology. Danish and German, holm, a small island; Swedish, holme; Icelandic, holmi., *i. e.*, an island. Holm, a green plot of ground, environed by water, and just rising above it, hence, meadows, especially near rivers. These are to this day called Holmes, or Homes.—From Bosworth's Dictionary of the Saxon language. "The Icelandic is the same language as the old Danish. The Icelanders have retained the old Danish in such purity that it may still be considered the living language." —Bosworth.

THE OLMSTED COAT OF ARMS

The Arms which appear in this volume are recorded as being borne by one Richard Olmsted, a man of some social standing, and his connection with the immigrants, James and Richard, is pretty well established. They were found in the study of the Rector of Dimmington, born abt. 1580, who was a native of Felsted, Essex County, England, the headquarters of the Olmsteds, after they disappear from Olmsted Hall.

Another Olmsted Coat of Arms is that of John Olmsted, of Stansted Hall, in Halsted, County Essex. He was Master of the Horse to the Earl of Oxford, A. D., 1518.

S. 3 horses' heads erased. Bits, reins and tassels, arg.; canton, ermine.

Still another is that which is described as follows: "The arms of the Olmsted Family are described by James Usher, who painted them, and gathered a part of his information through his London agent from the College of Heraldry in that city, and also from the collections of John Coles, who flourished as a Heraldic writer and collector of arms, at or near Hartford, Conn., about the year 1785, as follows: Ermine on a fesse, gules. Three towers, argent. Crest. a Tower, sable. Issuing therefrom, a lion's head, argent. Motto, 'Bes vivit que bene.' 'He lives twice who lives well.'

"Ermine signifies white, dotted with black figures. It is an emblem of unsullied honor, and indicates that the original bearer of the arms held high judicial position. The towers indicate that some bearer of the arms was in command of a Fortress. The lion's head is used in arms to denote bravery, magnanimity and strength. The fesse indicates the belt of a Knight. In heraldic language gules means red and is an emblem of courage; argent means silver and is an emblem of purity; sable means black and is an emblem of antiquity." It is well to call attention to the fact that the motto, used with coats of arms, is not an essential part of the insignia, the bearers being at liberty to select such motto as may suit their own taste.

NOTES UPON THE OLMSTED ANCESTRY IN ENGLAND

PREPARED BY MRS. FREDERICK LAW OLMSTED, OF BROOKLINE, MASS.

EXTRACTS FROM WALKS AND TALKS OF AN AMERICAN FARMER IN ENGLAND—FREDERICK LAW OLMSTED, 1850

(Edition of 1858, p. 349)

While in London I was one day visiting a library when the friend who conducted me called my attention to a series of shelves, saying, "Here are topographical and genealogical records, arranged under the head of counties—is yours an English name? I have never seen it in England."

"Yes, I believe it is, at least our family came to America from England."

"From what part, do you know?"

"Essex, I have heard it said."

"When?" said he, taking down a book.

"1630 to 1640."

"Yes, here it is, 'Manor of Olmsted in Bumpsted-Helion, a moated Hall. Maurice de Olmestede, and so forth; passed out of the family (name) early in the fifteenth century; now belongs to Queen's College, Cambridge.' Where is the ordinance map of Essex? Here. Let's see. Olmsted Hall only about six miles from a station. Better go out there and see it, hadn't you? You can do it in half a day easily enough."

The next day I went, travelling half an hour by rail and then taking a chaise which by a drive of six miles brought me to a small village, with a small ruinous church in a very ancient graveyard. I enquired for the parish clerk and found him a cobbler, at his work. The records were locked up and the curate was away. "Did anyone live hereabout of the name of Olmsted?" "No." "Did he ever know anyone of that name?" "No, no man. There was the old hall farm—Olmsted Hall, they called it." "Why?" He did not know. I asked to be directed to it and found it difficult of access, by narrow parish roads and farm lanes.

It proved to be a large, low and very commonplace sort of farmhouse of stone (or plaster) in the midst of a level wheat farm of some 200 acres. The family of the present tenant had occupied it for several generations. They received me kindly and, when I told them my name, with some little excitement and manifestation of respect, as though I had rights in the house. "Come into the old Hall, sir," they said, taking me to the largest room—a low room about 20 feet by 20, with a single low window nearly occupying one side and a monstrous old fireplace, now bricked up for a coal grate.

"Why do you call it the Hall?"

"It always was called so. I suppose it's because they used to hold Courts here, sir. The house used to be moated all round, but they filled up the moat in front when the lane was built; that was in my father's time."

The moat still remained around the garden, or deep ditch, on which grew an old hedge. At one corner of the house was an old yew tree, certainly several hundred years old. This house, as a matter of record, was occupied

by the Olmsteds more than two hundred years before the Puritan emigration. After that period I found nothing of them in England.

I have given this account because the incident is so characteristic of an American's visit to England, as well as because it shows what an historic interest may attach to any old farmhouse in England.

EXTRACT FROM MORANT'S HISTORY OF ESSEX, VOL. II.

P. 532. Froswell half-hundred.

Olmsted Hall stands in the most northern part of the Parish of Bumsted-Helion near Castle Camps and Ashdon (Cambridgeshire) in which two parishes the lands belonging to it do chiefly lie . . . the house is very ancient and moated round; it was originally of the De Veres lordship of Bumsted Hall and was holden under them by the Olmsteds, namely, by Martin de Olmestede who gave lands to the fraternity of the Knights Templar at Little Maplestead (a Feodar: Com: Oxon). Maurice de Olmestede held it in 28th Henry III. (1242). William, his son, temp: Edward I., and John de Olmestede 4th Edward II., (1311) leaving it to his son and heir, William.

P. 70. It belonged afterward to William Skrene (of Writtle and Clifford's Inn) constituted Sergeant-at-law 10th Henry V. (1410). His descendant, Sir John Skrene, died in 1471. The heir of Sir John Skrene was John Clark who descended from Catherine, sister to William Skrene. In 1474 John Cornyshe, Wm. Dayton and Thomas Garthe released to William, Lord Hastings, all those manors which were lately the estate of Sir John Skrene. Lord Hastings was beheaded and his property confiscated in 1480, about which time Elizabeth Woodville, Queen of Edward IV., was endowing, as second Patroness, Queen's College, Cambridge.*

Pp. 278–9. Edward, Lord Windsor, had in right of his wife, Catherine (daughter of John de Vere, 16th Earl of Oxford by his 1st wife, Dorothy) a moiety of the manors of Horsdens, Caxton and Pentlow, which he sold 17 Nov., 1564, to Edward Felton, of Pentlow Hall, Esq., who, the next year, 1st June, 1565, sold it to John Holmested of Bumsted-Helion, Esq., who also purchased 28th Nov., or 10th Dec., 1571, the other moiety of John Scudamore, Esq. On the 4th April, 1575, John Holmested sold the manor of Dynes to Wm. Deane, Esq., and the manors of Horsdens and Caxton to William Alston. And Peter Palmer by deed dated 10th Dec., 1583, confirmed all knight's fee, etc., to Edward, son of William Alston, Esq.

P. 256. John Holmested or Olmested, Esq., bought for £1120 the site and Mansion House of Stansted Hall, 12th Oct., 1576.

This John Holmested was of an ancient family of Olmsted Hall. He was Master of the Horse to the Earl of Oxford at Castle Hedingham. His daughter Agnes brought this estate in marriage to Thomas French of Halsted, who lived at Stansted Hall.

Another portion of the Manor of Stansted Hall, Halsted, County Essex, was in the hands of Sir William Waldegrave,† of Smallbridge, County Sussex, 28th Oct., 1566.

---

*When Bishop Niles of New Hampshire (whose wife was an Olmsted of Hartford) was visiting the then Bursar of the College, he was told that the vegetables on the dinner table came from Olmsted Hall.

†Son-in-law of John Holmested.

THE RESULT OF THE SEARCH FOR THE ANCESTORS OF JAMES OLMSTED, SET ON FOOT BY FREDERICK LAW OLMSTED*

Mr. Briggs of London was employed in 1890 to search all available records in order to ascertain the birthplace of the family of the Olmsteds who came to New England in 1632. They were members of the Rev. Thomas Hooker's congregation, commonly known as the Braintree Colony, which fact pointed to County Essex. The distinguished genealogist, Mr. Henry M. Waters, most kindly gave Mr. Briggs a copy of a portion of two parish registers, one of Fairsted, County Essex, the other of Great Leighs, in the same county. The Fairsted register, given below, proved to contain the record of the baptism of the children of one James Olmsted, the record of the burials of several of his children, and of that of his wife, Joyce. This, without any doubt, is the record of the Family of the James Olmsted who emigrated to New England in 1632. Mr. Waters also found, in the adjoining parish of Great Leighs, the record of one James Olmsted, who married in 1576 Jane Bristow, and had baptized in that parish eleven children. The second son, Richard, was baptized 22d March, 1578–9. James, the third son, was baptized 4th December, 1580, and married 26th October, 1605, Joyce Cornish. In Great Leighs two of his children were baptized and in Fairsted the five others.

Mr. Briggs searched in Somerset House for all the wills under the name of Olmsted and found among a great number of others that of James, the father of James Olmsted, the emigrant, and grandfather of Richard, John and Rebecca, and of Nicholas and Nehemiah—all of whom came to New England in the "Lyon" in 1632.

He then proceeded to search the Subsidy Rolls. He found that James Olmsted who married Jane Bristow had belonged in the neighboring parish of Great Waltham, and that his father, James, had married there one Alice (family name not found, but presumably either Hawkyns or Sorell). The fourth payment of the subsidy (due 3d year Edward VI.) was not collected till the 6th year of Edward VI. (1552–3) and in the return then made "the widowe Holmestede" is found in the parish of Great Waltham "in the place of James," showing plainly that he had died in the interval between 1550 and 1553. It seems to be proved that James and Alice were the parents of the James who lived at Great Leighs, and died in 1595, and grandparents of James, the emigrant. The Sorells and Hawkynses mentioned in the will of "Als," below, both lived near James in Great Waltham. While the name of William Olmsted is met with in the Rolls as owning lands in Felsted, thus confirming the statement in the Harleian MSS., No. 6071, f. 319, British Museum (given herewith) that the family of Olmsted, whose original seat was Olmsted Hall, County Essex, had a branch established in Felsted. All the above mentioned parishes are very near together. Some of the property was freehold and some leasehold. Farther back than James—born probably in 1520—it has not been possible to go with certainty† but there is every probability that James, born in 1520, descended from one Richard Olmestede

*Toward the expenses of the search, running over many years before Mr. Waters set us right, Vice-President Marlin E. Olmsted, of Philadelphia, contributed $25, Rt. Rev. Charles T Olmsted, of Utica, $10, and Mrs. Kate O. Beebe, a daughter of John Olmsted, of Springfield, $10.

†There is mention in the rolls of one James Olmsted, at Braintree, and Beatrice, his wife, who may have been the parents of the James who married Alice.

Felsted, who brought a suit for the recovery of money due him from one Bartholomew Barber, thus bringing the record near to the time when the "Hall" passed from the name of Olmsted. It might be possible to find something in the Manor Rolls of the Earls of Oxford, if they exist for the period, also in the Feet of Fines, relating to the transfer of lands in all parts of the country.

Proofs of the truth of the foregoing statements

FAIRSTED CHURCH RECORDS

Buried: 3d March, 1627, Faith, dau. of James Olmsted; 14th February, 1609, Frances, dau. of James Olmsted.

Baptized children of James Olmsted: Mabel, 30th September, 1610; (Emigrant) Nicholas, 15th February, 1612; James, 22d January, 1615; (Emigrant) Nehemiah, 10th November, 1618; Mary, 18th April, 1621. Buried: Mabel, dau. of James Olmsted, 18th February, 1621; Mary, dau. of James Olmsted, 24th April, 1621; Joyce, wife of James Olmsted, 21st April, 1621.

Baptized children of Richard Olmsted: Mary, 6th July, 1615; (Emigrant) John, 16 February, 1617; Sara, 2d November, 1620; Joseph, 2d December, 1627. Buried: Richard Olmsted, 16th November, 1641; Frances Olmsted (wife of Richard), 10th September, 1630.

GREAT LEIGHS CHURCH RECORDS

James Olmsted and Jane Bristow, married 12th August, 1576. Baptized: Thomas, 7th June, 1577; Richard, 22d March, 1579; James, 4th December, 1580; Elizabeth, 2d September, 1582; Nicholas, 24th November, 1583; Mary, 10th October, 1585; Mabell, 16th July, 1587; Elizabeth, 2d November, 1589; John, 20th February, 1592–3; Mary, 15th December, 1593; Thomas (twin), 15th December, 1593. Buried: Elizabeth, dau. of James Olmsted, 19th December, 1582; Mary, dau. of James Olmsted, 22d December, 1594; James Olmsted, 2d December, 1595. Married: Thomas Olmsted and Margaret Sache, 4th February, 1599; James Olmsted and Joyce Cornish, 26th October, 1605.

Children of the sons of James and Jane Bristow Olmsted: Thomas, born 7th June, 1577; married, 4th February, 1599, Margaret Sache. Children: Jane, baptized, 7th September, 1603; died young; Thomas, baptized, 21st June, 1606; buried 12th November, 1606; John, baptized, 9th November, 1607; died young; Elizabeth; John Olmsted, baptized 20th February, 1592–3; married, 25th April, 1623, Deborah Robinson, dau. of the incumbent of Fairsted parish. Children: Catherine, John, Samuel, James, Elizabeth.

WILLS

Commissary of London for Essex and Herts, 20th May, 1592

Abstract of the will of James Hampstead of Much Leighs, County Essex, yeoman. To Thomas Hampstead, my oldest son, land &c in Braintre Manor, called Lowes pasture, containing 16 acres and a rod Calves Croft, 3 acres, a meadow called Alms House, &c.

To Richard my second son tenements called Fords and Marshalls and 26 acres of land in my occupation and that of John Allen, joyner.

To James Hampstead, my third son, land called Broomes Croft, in the tenure of one Huckerbye and other landholders of the same maner.

To Nicholas my fourth son a free tenement called Beeves als Bells in the *ph* of Braintre.

To John my fifth son, a messuage called Mair and a house in Halfieldwick in Terling.

To my daughter Mabel, £40.

To my daughter Elizabeth, £40 when 21 or married.

[Signed] JAMES *Holmestede*,
wife Jane extrix.

Witnesses:

THOMAS HUBBARD RICHARD-HYDE.
ROBERT TURNER.
THOMAS TANNACK.
Proved 8th January, 1594–5. *

Commissary of London 214, 19*th May*, 1627

Will of Nicholas Holmsted of Much Parrendon (Parndon) Co: Essex.

To my son John 2 tenements in Braintre called Beers als Bells now in occupation of John Corby and Burnham.

To Mary, my daughter, £60, when 18 or married.

To John my son, when 21, £40.

To John, my brother Richard's son, 20s.

To Elizabeth my eldest brother's dau., 20s.

To Nicholas, my brother James' son, 6s. 8d.

To my sister Mabell, 10s.

To my brother John, 10s.

My wife Rachel to keep and educate my brother Richard's son, John

Wife Rachel exor.

William Wood, the elder, of Rye Hill and my brother James to be overseers.

Witnesses:

WILLIAM WOOD.
THOMASINE WALL, et al.
Proved at Stortford, 7th March, 1627–8, Invent: £147: "01: "08.

The wife Rachel had had for first husband Thomas Graves, the younger, of Stansted Abbott, County Herts. She claimed his share in the "Red Lion" Inn and involved Nicholas Olmsted in a lawsuit (in 1610 or so) which was decided in her favor. He prays in his will that his son John shall have the Inn.

Prerogative Court of Canterbury, 2 *Brundenell*, 4*th August*, 1634

Will of Thomas Slany of London, haberdasher.

Abstract

Estate to be divided into 3 parts according to the Custom of London. One third to wife Elizabeth.

*The Rev. J. J. Manning, late Rector of Fairsted, thought that the farm called Rank's Green, in that parish, was the one occupied by James Olmsted, the emigrant. This was in 1894 held by Henry Homsted Speakman. Mr. Speakman did not know how he came by his middle name, which is so like Olmsted.

The name of Olmsted under the form of Holmested is still known in Braintree, County Essex.

One third to his five children, John, Mary, Lidia, Sara and Elizabeth.
The other third as follows:
To my sister Bazies* 3 children £5 apiece the said legacy to be paid to Barnaby Bowtelle of Dedham, for them.
To Joseph my sister Holmested's youngest son a similar legacy to be paid to Mr. Statham of Terling.
To my niece Sara Holmestead 30s.
To my nephew Richard Holmestead 4 nobles.
Proved 28th July, 1638.

Archdeaconry of Essex, Rypton clxvij 167

Abstract of the will of Als Hownsted† of the psh of Great Lees, wedoo. 2nd July, 1533.
To sons James William and John
To the High Altar of Lees Parva [Little Leighs] 8s.
John Sorell and son James exor.
John Hawkyn of Much Waltham, supervisor.
Witnesses:
SIR ROGER HYDE, curat.
JOHN INGELOND.
WILLIAM THARE.
AND OTHERS MO.

To be buried in the churchyard of our Ladi.
To Jams and William all my copyhold lands equally between them.
To my son John a seme of wheat.
Proved 2nd August, 1533.

Commissary Court, Essex, Herts, 1613.

"Abstract of the will of John Hawes the elder of St. Lawrence in the County of Essex, yeoman, 7 August, 1613, proved 12 October, 1613. Mentions son John and Elizabeth, his daughter; kinsman John Anthony; Charles Anthony the younger, a sister's son; Martha Anthony, youngest daughter of said sister; Frances, the eldest daughter of sister Alice Anthony; John Olmsted, son of Richard Olmsted and of daughter Elizabeth, Israel, their second son, Jedidiah their third son and Elizabeth their daughter; daughter Elizabeth wife of Richard Olmstead, clerk; Julian Veale of Malden, widow; wife Elizabeth."—The New England Historical and Genealogical Register, Vol. XLI., p. 173.

*See the will of Richard Olmsted of Norwalk, Connecticut. John Basey was an original settler at Hartford, Connecticut.

†Dr. Manning says that " Hawnstead Farm " still exists in Great Leighs.

TREE OF THE FOREGOING RELATIONSHIPS

RICHARD, born about 1430

James, born probably about 1520
Alice

William — James, b. about 1550 — John
Jane Bristow

Thomas | Richard Fraunce Slany | James Joyce Cornish | Nicholas | John | Mabel | Elizabeth

Richard | Rebecca | John | Joseph and others | Nicholas | Nehemiah

Arms—Holmestead. S a pheon between iij crescents arg:
Crest—A buck's head erased gu: attired or. (In Mr. Holmestead's parlor Dimmington Parsonage Co: Suffolk).

note Halsted Co Essex

Hamstead of Hawstead John Holmestead of Stansted Hall in Hawsted

Holmestead of Felsted in Essex Thomas Holmestead minister at Kelvedon in Essex. ob. S.P.

note.
arms
S.S horses heads
erased. bits
reins & tassels
arg. a canton
ermine

Harleian MSS. No. 6071 f. 319 (British Museum)

Holmestead descended of a family of Holmestead of Lancashire of Esquires degree, his sons came out of Lancashire and were joynt purchasers of Felsted Grange.

Thomas Holmested

Thomas John who left iij coheiresses his youngest daughter married Thos Waldegrave of Buers Esq to whom she brought £80 per ann:

James who left many children

Elizabeth Hawes mar 1st only dau: of John Hawes by his wife Elizabeth Gale 2nd wife of that so famous preacher John Rogers, after the death of John Hawes her first husband.

Richard Holmestead mar: 2nd Rector of Ewarton, in Suffolk afterward of Tralee in Ireland where he was Chaplain to the Ld Chancellor Loftus and Justice of the Peace and being driven out by the rebells was placed in Dimmington in Suffolk in the Rectory there.

Nicholas Ivan Mathew Brother's daughter of Tobias Mathew Archbishop of York The relict of Thos Stubbs, gent. and before that of Nathan Walkwood gent:

John mar: Margaret Stubbs dau of Thomas Stubbs of Tralee Co: Kerry.

Elizabeth mar Clement Woodruff

Israel mar Grezell dau Thos Campion

Jedediah dau Thos Allen

Joseph mar: another dau Thos Allen

Job mar Elizabeth dau John Anthony of London Dr of Physick & Mary Dale of London

Naomi, mar: E. Stubbs.
Mary, mar: ——Norris.

REMARKS ON THE FOREGOING COPY OF THE HARLEIAN MSS.

The Holmestead or Olmestede family have not been found in Lancashire, but they did occupy lands belonging to the Duchy of Lancaster, *i. e.*, Crown lands, in Essex.

There is no Felsted Grange, but Felsted Barton formed part of the possessions of " Sion " alienated to Richard Rich, 17th March, 1537.

NICHOLAS. There is a will recorded of a Nicholas Olmstede, 1578.

JAMES, supposed to be the ancestor of the emigrant.

John Holmestead of Hawsted (Halsted) was master of the horse to Edward, 17th Earl of Oxford, called the "Spendthrift," and speculated largely in the lands which that nobleman alienated. John Olmestede had three daughters.

Richard Holmested was the son of William Holmested, of St. Lawrence, County Essex. His wife's father, John Hawes, was also of St. Lawrence. Will of John Hawes is dated August 7, 1613, (see p. xiii).

Thomas Holmested, minister at Kelvedon, was the son of John Olmsted of Felsted and Elizabeth Roo, his wife. His grandfather was William of Felsted. He leaves in his will, 1647, property situated in Felsted to brothers and kinsmen and nieces in Sawbrideworth, County Herts.

EXTRACT FROM AN ADDRESS OF WELCOME

BY PROF. EVERETT WARD OLMSTED, PRESIDENT OF THE OLMSTED FAMILY ASSOCIATION, DELIVERED AT E. HARTFORD, CONN., JUNE 20, 1912

In the northern part of the Parish of Bumpsted-Helion, in the County of Essex, England, stands a long, low, and very ancient house of stone and plaster, once moated round. This venerable manor, Olmsted Hall, now in the possession of Queen's College, Cambridge, is the oldest edifice in existence with which our family name is connected. It was originally held by one Martin of Olmsted, under the lordship of the famous de Vere family. In 1242 it was in the possession of Maurice of Olmsted. And so it passed down from father to son for several generations.

By the early part of the fifteenth century, however, it had already passed out of the possession of those of the name into that of a knightly family called Skrene. Whether this was a family related by marriage with the house of Olmsted or not, it has been impossible to determine. It is not unlikely to have been the case, however. At all events, in 1474, this manor, together with other estates, came into the ownership of Wm. Lord Hastings, and nine years later, when he was beheaded and his property confiscated, Olmsted Hall passed into the hands of Elizabeth Woodville, widow of Edward IV, who was then endowing as second patroness Queen's College, Cambridge.

Such, briefly, is the history of the old Hall as far as we know it. But what were the Olmsteds doing all this time since their ownership of the Hall had lapsed? Are we to imagine that the family was extinct or inactive? By no means.

As their over-lords, the illustrious de Veres, were engaged about this time in the Wars of the Roses, in support of the Lancastrian cause, and as the Olmsteds of later generations have given ample proof of their courage and

fondness for adventure, it is safe to surmise that some of our ancestors, at least, rallied under the de Vere star round the banners of the red rose.

These were troublous times in England, but the private fortunes of the Olmsteds were not entirely undermined by the affairs of state, for in 1565 we find one, John Olmsted of Bumpsted-Helion, purchasing the manors of Horsdens, Caxton and Pentlow, formerly the property of Edward, Lord Windsor, by right of his wife, Catherine, daughter of John de Vere. And in 1576 we find this same John Olmsted, Master of the Horse to the Earl of Oxford at Castle Hedingham, making another purchase of considerable importance, that of the site and mansion house of Stansted Hall. This John Olmsted, called the "Spendthrift," was not one of our lineal ancestors, as he left only daughters, but he was one of the blood, and his traits are not as yet extinct, I understand.

As to our direct ancestors, we have been able, by the aid of the church records of Fairsted and of Great Leighs, to trace descent, with a reasonable degree of accuracy, from one, Richard Olmsted, born about 1430, whose descendant James married Alice and had three sons, of whom James, Jr., born about 1550, by his wife Jane Bristow, was father of another James, the Colonist, and of Richard, the father of the three young emigrants who accompanied their Uncle James to New England, namely, Richard, John and Rebecca.

The cause of the emigration of our Puritan forefathers from England to America is a matter of historical record, but it may not be amiss to recall the subject here.

During the last half of the reign of Queen Elizabeth a great change had come over the people of England. As Green puts it, "England became the people of a book, and that book was the Bible." Even the love of pure letters of the Renaissance gave way to the love of this book. It was in everybody's home, and its influence upon the mind and conscience of the people was amazing. "A new conception of life and of man superseded the old." "Theology rules there," said Grotius, speaking of England shortly after Elizabeth's death.

A certain gravity of demeanor disclosed itself even in the country gentlemen like our ancestors, whose diversions before this had been of the lighter sort, such as hawking, fencing and dancing. The brilliancy of dress of the Renaissance disappeared. A more sober vestment characterized the Puritans, and an increasing fondness for simplicity in all things, but especially in the forms of worship. Most of the Puritans were undesirous of separating themselves from the Church of England, but they attempted to "purify" it from within, and to simplify its ritual, which reminded them of popery. They refused to wear the surplice, to baptize with the sign of the cross, to bow at the name of Jesus, to make use of the ring in the marriage ceremony, and to acknowledge the divine authority of the episcopate.

Elizabeth had tried in vain to force her people into an acceptance of the church administration that she prescribed, and had gone so far as to execute certain non-conformists.

Then came James, the hope of the Puritans, but, although educated as a Presbyterian, upon his accession to the throne he "renounced the Calvinistic sympathies he had cherished in Scotland," and turned a deaf ear to the pleas of his Puritan subjects.

It was about this time that the Separatist congregation at Scrooby succeeded in leaving England, and settled for a brief while in Holland, whither a portion set sail for the New World in the *Mayflower*, landing at Plymouth, Dec. 21, 1620.

Meanwhile, the Puritans remaining in England had fallen upon bitter days, by the accession in 1625 of Charles I to the throne of his father. The new monarch's chief religious advisor was Wm. Laud, Bishop of London, and later Archbishop of Canterbury. This eminent but narrow-minded divine was a formalist by temperament and education. The crude simplicity of the reformed church was repugnant to him, and he determined to restore to the Church of England the pomp and ceremonial that he deemed was its rightful possession, as a branch of the great Catholic Church of the world.

"Bowing to the altar was introduced into all cathedral churches." The communion table was given its pre-Reformation position in the chancel, instead of the position it had occupied for more than half a century in the middle of the nave. Most shocking of all to Puritan standards, diversions on the Sabbath day were not only encouraged by Laud and his supporters, but every English pastor was compelled by royal order to read from the pulpit a declaration in favor of Sunday pastimes. Refusal to comply with these and similar orders was met with fines, imprisonment, confiscation of property, and even execution.

Such was the condition of affairs in 1630, when in the County of Essex, in the neighborhood of our Olmsted ancestors, the Reverend Mr. Thomas Hooker, a preacher of great ability and renown, was silenced for non-conformity. To escape imprisonment and worse, he fled to Holland. Indeed, it was well that he fled, for he might have met the fate of another non-conformist minister who was that same year "pilloried, whipped, branded, slit in the nostrils, and deprived by successive mutilation of his ears."

Up to this time emigration to America had been slow, and the colony in New England numbered only some few hundred souls, but now the Puritan exodus began upon an unprecedented scale. Two hundred Puritans had recently embarked for Salem. These were soon followed by eight hundred more under John Winthrop. These in turn were followed by seven hundred more. In all, seventeen ships had beaten their way across the seas before the close of the year 1630. "Nor were these emigrants," as Green declares, "like the earlier colonists of the South, 'broken men,' adventurers, bankrupts, criminals; or simply poor men and artisans, like the Pilgrim Fathers of the *Mayflower*. They were in great part men of the professional and middle classes; some of them men of large landed estate."

Of the latter class was the family of our honored relative, James Olmsted, who, together with two sons, Nicholas and Nehemiah, two nephews, Richard and John, and a niece, Rebecca, arrived in New England, on the Lord's Day, Sept. 16, 1632, in the ship *Lyon*, under Capt. Pierce, after a voyage of 12 weeks from Braintree, England. There were 123 passengers, of whom 50 were children.

"They settled first at Mount Wallaston, now Quincy, near Boston, but in the course of the year, 'by order of the Court,' they removed to Newtown, now Cambridge."

"The recent settlers of Newtown," says Holmes, "had, while in England, attended the ministry of the Reverend Thomas Hooker, who, to escape fines and imprisonment for his non-conformity, had now fled into Holland." So, as Mather, another contemporary, remarks, "immediately after their settlement at Newtown, they expressed their earnest desires to Mr. Hooker that he would come over into New England and take the pastoral charge of them. At their desire he left Holland, and, having obtained Mr. Samuel Stone . . . .

as an assistant in the ministry, took his passage for America, and arrived at Boston, Sept. 4, 1633."

He proceeded at once to Newtown, to take up the duties of his pastorate. There the Braintree Colony, as it was termed, abode until the summer of 1636, when, dissatisfied by the form of government of the colony of Massachusetts and tempted by the charm of this pleasant Connecticut valley, of which they had heard reports,[1] they "took their departure from Cambridge," and, in the words of Trumbull, "travelled more than a hundred miles through a hideous and trackless wilderness, to Hartford. They had no guide but their compass; made their way over mountains, through swamps, thickets, and rivers, which were not passable but with great difficulty. They had no cover but the heavens, nor any lodgings but those which simple nature afforded them. They drove with them a hundred and sixty head of cattle, and by the way, subsisted on the milk of their cows. Mrs. Hooker (*who was ill*) was borne through the wilderness upon a litter. The people generally carried their packs, arms, and some utensils. They were nearly a fortnight on their journey."

This brings us in our narration of the wanderings of our worthy family to the beautiful city, near which we have met today to do them honor. The family was soon to separate. Indeed, my own ancestor, Richard Olmsted, who was a youth of 20 when he arrived in America with his Uncle James, was now a young man of 24. That he was married by 1640 is more than probable, for we find that by that date he had quit his uncle's house, and was in possession of a home lot of his own. The records show that at a town meeting on the 11th of January, 1640, a vote was passed, taking part of the lot of Richard Olmsted for a burial ground. "This is the ground in the rear of the First Church buildings on Main Street," as Walker tells us, "where so many of Hartford's early dead still repose." It contains a monument to the early settlers of this city, and is worthy of a pilgrimage, if any of you have not yet seen it. James Olmsted's lot was on Front street, not far from where the gas works now stand.

However, as I have said, the family was soon to part company. The *wanderlust* was upon them, and in 1651 Richard Olmsted, defying the dangers of wild beast and Indian, struck still deeper into the wilderness, and founded, with his family and with other friends, the town of Norwalk.

There remains to me now only the pleasant duty of welcoming to this meeting *you*, my kinsmen and friends, who have deemed it worth while to check the busy looms of toil, and to ponder a little upon the courage, upon the devotion to principle, and upon the love of liberty that characterized our revered forefathers.[2]

---

1. James Olmsted is said to have been one of twelve men dispatched by the Colony in the summer of 1634 to investigate lands along the Connecticut River.

2. The author is indebted for some of the matter in the foregoing sketch to the following works:

John Richard Green, *A Short History of the English People*, London, 1889, Part III.
John Fiske, *The Beginnings of New England*, Boston, 1898.
Benjamin Trumbull, *A Complete History of Connecticut*, New Haven, 1818, Vol. I.
George Leon Walker, *History of the First Church in Hartford*, Hartford, 1884.

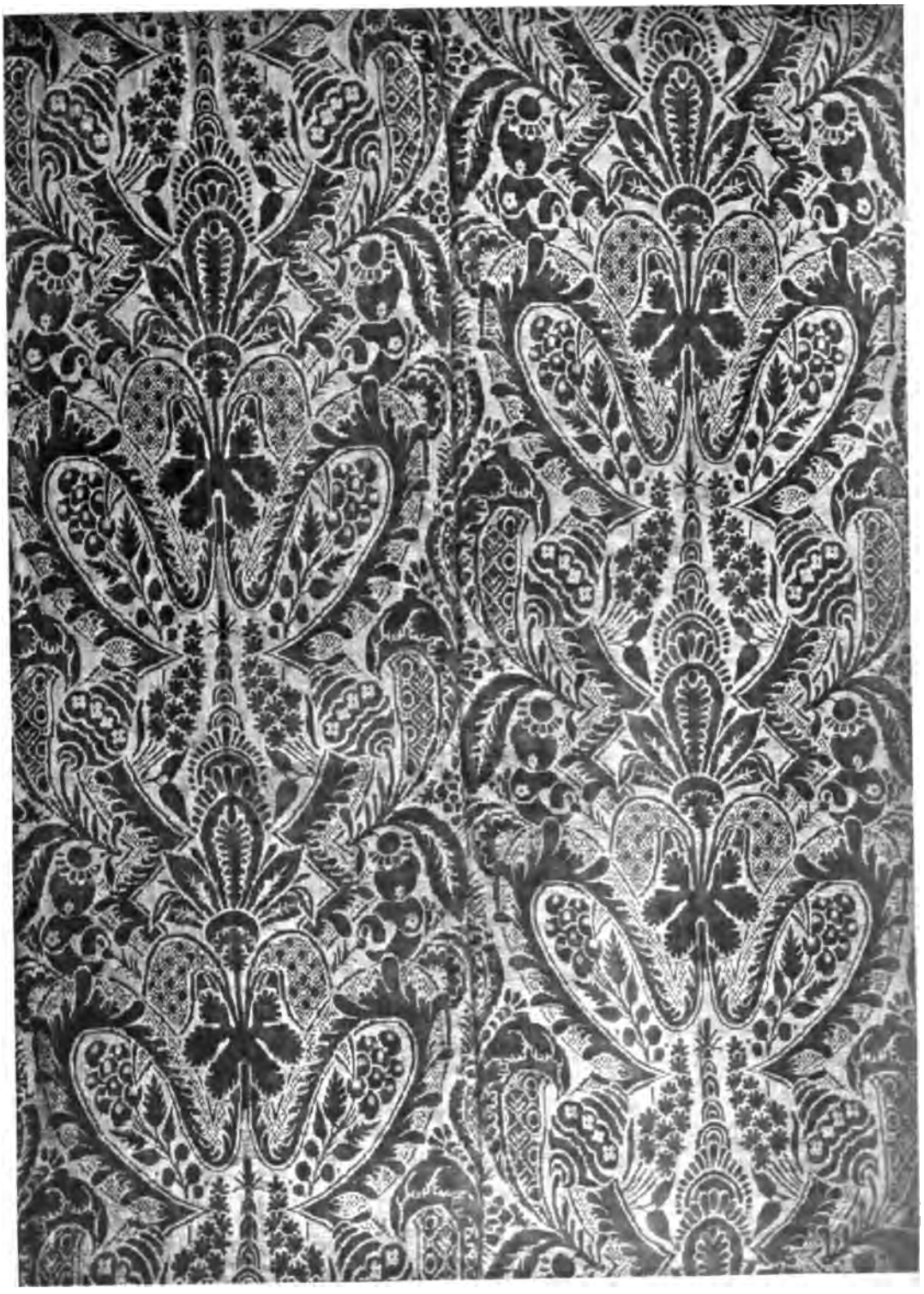

The Olmsted Christening Blanket

FAMILY HEIRLOOMS

THE CLMSTED CHRISTENING BLANKET

[illegible] Essex Museum of Hartford, Conn.

[illegible] in 1652 [illegible] in a [illegible] turned, [illegible] divisions [illegible] country, [illegible] New England, [illegible] slept [illegible]

[illegible] the [illegible] parish [illegible] the [illegible] Old World [illegible] as [illegible]

[illegible] Jr. [illegible]

[illegible] birth [illegible] Congregational [illegible] Rev. [illegible] Barton [illegible]

[illegible] the [illegible] Dr. [illegible] to the [illegible] complexion [illegible] the [illegible]

[illegible] 32 inches [illegible] family [illegible] the [illegible] the [illegible] the [illegible]

[illegible] has [illegible] the [illegible] Lama or China, [illegible] period.

[illegible] Magna and Lancaster [illegible] Christian [illegible] we see [illegible] history [illegible] the same [illegible]

[illegible] BLANKER

FAMILY HEIRLOOMS

THE OLMSTED CHRISTENING BLANKET

By Miss Fannie M. Olmsted of Hartford, Conn.

When James Olmsted in 1632, with a small company of kinsmen in a larger body of compatriots, turned, disheartened, from the civil and religious questions that vexed their country, to face at the age of fifty-two the unknown problems of her colonies in New England, he left a desolated home at Fairsted. In the God's Acre of that "fair place" slept his wife and four of their seven children.

Mary, baptized April 18, 1621; the mother buried April 21st; the baby buried April 24th. The parish register tells this sorrowful chapter of the story; and if only for this one association it is easily understood why there was brought among the family possessions to the New World the christening blanket, or "bearing-cloth," such as was used at that time for infants upon ceremonial occasions.

This interesting relic is still in existence, having been handed down from parent to child in the following direct line: —James[1] (d. 1640), Nicholas[2] (d. 1684), Joseph[3] (d. 1726), Joseph[4] (d. 1762), Joseph[5] (d. 1775), Simeon[6] (d, 1803), Joseph[7] (d. 1861), Joseph, Jr., M.D.[8] (d. 1864).

During later generations the merciless theology had softened, which prompted the baptism of children in church the Sunday after birth, and the last person for whom the "bearing-cloth" was used, Dr. Olmsted, was eight months old when carried on it to the First Congregational Church at Enfield, September 2, 1821, to be christened by the Rev. Francis Le Baron Robbins.

The blanket is now in the possession of Dr. Olmsted's children. It is of yellow satin damask, not unlike cloth-of-gold in effect, handsome in itself, but extremely trying to the infant complexion, which caused, perhaps, a fastidious parent to deny the present owners the honor of making their first church visitation in it.

It measures 45 by 32 inches, there being two breadths of the narrowly woven fabric. A quilted lining once formed part of the garment, it is said, but long since some thrifty ancestress, more housewifely than antiquarian in taste, removed this moth-alluring feature, disclosing a seam "backstitched" with exquisite nicety along the red silk selvedge.

Whose deft fingers fashioned it and what loom wove the rich textile we know not. Design and texture suggest the Orient, and it is most probable that a ship of the East India or the Turkey Company brought it from far-away Persia or Arabia or India or China, whence came so many luxuries to the English homes of that period.

The parish registers of Lees Magna and Fairsted are rich in baptismal records of the family; a Christian lineage, we see, but here again the history of the bearing-cloth beyond the seas is conjectural. Fancy may have play in these matters, each dreamer for himself, the known facts are that by nine generations of the same name the relic has been treasured in a Connecticut home.

The appraisers of James Olmsted's estate, John Steel and Edw. Stebbing, neighbors not only in the "New Towne" now called Hartford, but in that earlier "New Towne" which became Cambridge, note the item, "diuers smale things in a trunke," valued at £3. Was it the trunk that "Grandfather Olmsted" kept for security under the head of his bed, from which he used to take the christening blanket to show to favored visitors of an earlier generation than ours? He was born May 14, 1776. His great-grandfather, the grandson of James, died but fourteen years before, and intervening generations kept the story fresh. There was no chance in this direct and constantly overlapping succession for memory to distort the facts, however few details have been transmitted.

Christening blankets similar to this are not unknown, but they are uncommon. Governor Bradford's (1590) is still preserved, and occasionally one that has enwrapped babies destined for worthy, if less eminent careers, is found. The Olmsted blanket, however, is the only one known by the writer to have been so long in the possession of lineal descendants. By them it has been treasured in memory of an ancestor whose name is on the Founders' Monument in Hartford's Ancient Cemetery, and whose earlier home was on the present site of Harvard University. Thence, after passing a few years peculiarly honored and trusted by the little community, James Olmsted preceded his pastor and near neighbor, the Rev. Thomas Hooker, to the Connecticut Valley, where the christening blanket has been at home for over two hundred and seventy-five years.

THE OLMSTED TANKARD

Scarcely less interesting than the Olmsted Christening Blanket is the Olmsted Tankard, which is said to have been brought over also from England in the good ship "Lyon" in 1632, and which is held to be the "one woodden cuppe" mentioned in the inventory of the estate of James Olmsted. It is now in the possession of his descendant, Mr. Ralph Wm. Cutler, of Hartford, Conn. It is made of white cedar, with handle and cover of white pine and hoops of split willow.

Such tankards were occasionally brought to America by the early colonists, but only a few of them are still in existence. For its age, its unusual beauty of outline, and the memories that attach to this old cedar "cuppe," from which the Olmsteds may have drunk to the success of their quest for liberty in a new land, before setting out from their English home, we prize the Olmsted Tankard.

Old Olmsted Lookout

[illegible]

[illegible]

[illegible]

Old Olmsted Tankard

GENEALOGICAL

Descendants of James Olmsted of Hartford, Conn.

FIRST GENERATION

JAMES OLMSTED, the ancestor of the Hartford, Ct., branch of the Olmsted family, was the son of James and Jane (Bristow) Olmsted of Great Leighs, Essex Co., England, where he was bap. Dec. 4, 1580. He married at Great Leighs, Oct. 26, 1605, Joyce Cornish, who died and was buried at Fairsted, Essex Co., April 21, 1621.

1, FAITH; bap. Jan. 7, 1606, at Great Leighs, Essex Co., Eng.; she was buried at Fairsted, Mar. 3, 1627. 2, FRANCES; bap. at Fairsted, Feb. 14, 1609. 3, MABEL; bap. at Fairsted, Sept. 30, 1610; buried there Feb. 18, 1621. 4, NICHOLAS +. 5, JAMES; bap. at Fairsted, Jan. 22, 1615; probably died young. 6, NEHEMIAH +. 7, MARY; bap. at Fairsted, April 18, 1621; buried Apr. 24, 1621.

" In a large volume bound in vellum, now in the Rolls Office, Chancery Lane, London, are records of a few of the early emigrants to New England. On the cover of the volume containing the earliest of such records yet discovered, is this inscription:—

" A booke of Entrie for Passengers by ye Comission, and Souldiers according to the Statuti^{e} passing beyond the Seas, begun at Christmas, 1631, and ending at Christmas, 1632."

* * * * * * * *

xxij^{o} Junij 1632.—The names of such Men transported to New England to the Plantacon there p'r Cert. from Capten Mason have tendred and taken the oath of allegeance according to the Statute."

(There follow 33 names of men. Among them is)

James Olmstedd

From the New England Hist. & Genealogical Register. Vol. XIV, pp. 300-301.

The family were Puritans, and James Olmsted came to New England with two sons, two nephews and a niece, in the ship *Lyon*, Capt. Pierce, which arrived at Boston, Mass., on the Lord's Day, Sept. 16, 1632, with 123 passengers, of whom 50 were children, after a voyage of 12 weeks from Braintree, England.

They settled first at Mount Wollaston, now Quincy, near Boston, but in the course of the year, " by order of the Court they removed to New Town, now Cambridge, where James Olmsted had his house lot on the northerly side of Harvard St., upon or near the spot occupied by what has long been known as the ' President's House,' now called the Wadsworth House. This was the second piece of land acquired by Harvard College.

" James Olmsted was made a freeman Nov. 6, 1632, and was chosen Constable by a popular vote (the first one so chosen) Nov. 3, 1634. At a general meeting of the whole town, Feb. 3, 1634–5, it was agreed upon by a joint consent that seven men should be chosen to do the whole business of the town, and so continue until the first Monday in November next, and until new men be chosen in their room; so there were then chosen John Haynes, Symon Bradstreat, John Taylcott, William Westwood, John White, William Wadsworth and James Olmsted. Also there was chosen to join (with) James Olmsted, Constable, John Benjamin, Daniel Denison, Andrew Warner and

William Spencer, which five according to the order of Court (shall) survey the town lands and enter the same in a Book appointed for that purpose. It is further ordered that these five men (shall) meet every first Monday in the month at the Constable's house in the forenoon at the ringing of the bell."

The Braintree Colony, as they were called, after establishing themselves at Cambridge, wrote to Rev. Mr. Hooker in Holland, expressing their earnest desire that he would come over and take the pastoral charge of them. He, in compliance, came, landing in Boston Sept. 4, 1633, bringing with him as assistant Samuel Stone, and on the 11th of October he became their pastor.

" Being straightened for room they decided to move, and in the summer of 1634 twelve men from the town in the Bay were despatched to examine the lands on the Conn. River, then called the Fresh River. They were called adventurers, and were the earliest immigrants to Hartford." James Olmsted was one of the company.

Their report being favorable, " they resolved to begin several plantations there. On the 15th of Oct., 1635, about 60 men, women and children went by land towards Connecticut with their cows, horses and swine. They arrived on the banks of the river at Hartford, October 29, 1635, O. S., Nov. 9, N. S. Scarcely had they reached the place of their destination before the winter was upon them in great severity. Their Vessels in which they had embarked their furniture and provisions had either been wrecked on the coast, or were frozen in at the mouth of the river. Soon famine began to stare them in the face, and to save their lives the greater part of the settlers were obliged, in the depth of winter, to make their way through the wilderness, or around the coast by water to Massachusetts. The sufferings of the few that remained were extreme. The winter was one of great severity, and after all they could obtain by hunting, and from the Indians, they were obliged to subsist on acorns, malt and grains."

On the 31st of May, 1636, Thomas Hooker and his entire flock of about 100 souls took their departure from Newtown. They were a fortnight on the way through the wilderness.

James Olmsted was one of the original proprietors of Hartford, and in the Land distribution of June, 1639, he received 70 acres. That he was a man highly considered in the community in which he lived is evident from the prominence that his name occupies in the old list of the " Original and early members (1633-1639)" of the first church of Hartford, in which list his name comes twelfth, and in such illustrious company as follows: Gov. John Haynes, Gov. George Wyllys, Gov. Edward Hopkins, Gov. Thomas Wells, Gov. John Webster, Rev. Thomas Hooker, Rev. Samuel Stone, Elder William Goodwin, Major William Whiting, Hon. Matthew Allyn, Hon. John Talcott, James Olmsted.

In the Town Records, Mar. 25, 1640, " it is further ordered that James Olmsted and William Wadsworth shall view the place Nathaniel Richards desires for to set on; and if they see cause, to sett out a place for him."

James Olmsted's house lot was on the road from Little River to the North Meadow. It was the main road from Windsor to Wethersfield, now Front street. The house which James or his son Nicholas built on this lot was standing until about 1835. There are now three brick houses on the lot, not far from the gas works. He d. in Sept. or Oct., 1640, in Hartford.

The Rev. Thomas Hooker mentions in a letter the death of James Olmsted: "Slept sweetly in the Lord, having carried himself gratiously in his sickness."

From the will of James Olmsted an intimation is to be gathered that he died after a very short and severe illness, during which illness his will was made. After the death of his wife in England, he appears not to have married again, as no mention is made of a wife in his will, nor is mention made of any other children than Nicholas and Nehemiah. Among the legatees there appears the name of Rebecca Olmsted, a niece who lived with him at the time of his death, and who, says James Savage of Boston, came over with him. To her is left a small sum that had probably been held by him in trust. In an appendix to his will, two kinsmen are named, who, says Hawley Olmsted, were doubtless nephews of James 1st. Mr. Savage also so regards them, and advances the conjecture that they also came over the water with their uncle. The names of these kinsmen or nephews were Richard and John Olmsted.

THE LAST WILL AND TESTAMENT OF JAMES OLMSTEAD
Late of Hartford, decesed.[1]

This is my wyll, to giue my Estate betweene my two sonns, that is to say, the on halfe to my sonn Nicholas, and the other halfe to my sonne Nehemiah, equally deuyded betweene thē both, wth this reseruation, that if my brother Lum̄us doe make his word good to make my sonne Nicholis wifes portion as good as any child he hath, for so I vnderstand his p^{r}mise is, but if he shall refuse so to doe, I shall then refuse to giue my sonn any p^{r}te of my moueable goods, cattell or debts, but my will is to leaue the thing wth Richard Webb and William Wodsworth to see my Brother Lum̄us doe p^{r}forme his p^{r}mise, and as the said Richard Webb and Will' Wodsworth shall doe I shall be content. And if my Brother Lum̄is doe p^{r}forme his p^{r}mise, then my will is their portions shall be a like, only Nicholis shall abate so much as I gaue him before. And my will is that my sonne Nehemiah shall giue out of his portion ten pownd to my Cossen Rebeca Olmstead that now dwelleth wth me, and he shall pay yt her wthin three yeares after my dicease, and I leaue her to be disposed by Richard Webb and Will' Wadsworth, and as shee shall carry herselfe, yt shall be in their power ether to giue her the tenn pownd or to deteyne yt frō her. I doe giue my searuant Will' Corby fiue pownd, to be paid when his tyme coms forth, and I doe will my sonne Nehemya to pay him out of his owne portion: And I doe will that Will' Corby doe searue his tyme wth my sonne Nehemiah. And I leaue my sonne Nehemiah wth Richard Webb and Will' Wodsworth, intreating thē to haue the ouer sight of him, and the disposeing of him as their owne child. But if my sonne Nehemiah shall goe contrary in bestowing himselfe any way contrary to the judgement of my two frinds, Rich: Webb and Will' Wodsworth, then yt shall be in their power to com̄aund and take a hundred pownd of his Estate, and dispose of yt as they thinke fitt. I giue to my two frynds Richard Webb and Will' Wodsworth, wch I put in trust, six pownds and a marke to be paid equally betwixt thē, and my two sonns shall pay thē, the one pay the one halfe and the other pay the other halfe.

Witnesse, the 28th of September, 1640, JA: OLMSTEAD.

RICHARD WEBB,
WILL' WODSWORTH.

[1] James Olmsted's will, codicil, and inventory are copied from *The Public Records of the Colony of Connecticut, prior to the Union with the New Haven Colony, May*, 1665, by J. Hammond Trumbull, Hartford, Brown & Parsons, 1850, pp. 446-449. Unfortunately, the original will of James Olmsted has disappeared from the Hartford probate records.

Wee whose names are hereunder written, the frynds intrusted by the decesed wthin named, haueing litell acquayntance wth things of this nature, and being by him suddenly caled hereunto, in a sore stresse and pang of his sicknes, wherein he expected a p^{r}sent dep^{r}ting, he being senceble of his owne weakenes, hasted to an issue of this busines, did seuerall tymes desire vs to aduise him what he should doe, and many times did wishe us to doe what we thought meet o^{r}selues.

Now we haueing since his disease, togather wth his two sonns, Nicholas & Nehemiah, to whō he hath bequethed his estate, taken into more serious consideration what is done, and obsearueing some things to be ouerpast, of wch we are p^{r}swaded that if ether they had com to his owne mynd, or otherwise had then bine suggested by vs, he would redily and cherefully haue attended thereunto: Wee therefore, togather wth the reddy & free consent of his sonns abouesaid, (well knowing, out of long and goød experience, the disposition and constant practice of their father,) hath mutually agreed, as desierus to fulfil that wch we conceaue to be his mynd, to ad to those bequethed wch are spesified wthin, these legases following:

That is to say, to his Kynsmen Richard Olmstead fiue pownd, and to his Kynsman John Olmstead fiue pownd, to be paid vnto them wthin three yeres after his disease. And vnto the Church of Christ in Hartford, Twenty pownds, to be paid at the same tyme of three yeres after the decease of there said father. In witnesse whereof we haue sett to our hands.

NICHOLAS OLMSTEAD
WILL' WADSWORTH NEHEMIAH OLMSTED

"This codicil shows that James Olmsted's illness was a sudden one, and that between himself and his sons there existed so close an affection and sympathy that after his death they gave bequests to his kinsmen and church as they felt he would have done, and so honorably dealt with the disposition of their inheritance, though not legally bound so to do. I like to note this sense of honor in the blood, and think it has been transmitted unpolluted to their descendants."[1]

Sep: 28$^{th.}$ An Inventory of the goods and Cattell of James Olmestead of Hartford, deceased in the yere of o^{r} Lord, 1640

	£		
Imp^{rs} one horse,	20.	0.	0
It. one mare,	15.	0.	0
It. one mare colt,	10.	0.	0
It. one yoke of steeres,	30.	0.	0
It. one single steere,	13.	0.	0
It. four cowes,	47.	13.	4
It. three calues,	10.	10.	0
It. thirteene hoggs,	18.	0.	0
It. eightscore bush^{l} of Indean corne,	24.	0.	0
It. 30 bush^{l} of sumer wheat,	7.	0.	0
It. 12 bush^{l} of pease,	2.	10.	0
It. 15 load of hay,	10.	0.	0
It. 8 bush^{l} of molt,	2.	0.	0
It. one young heifer and on young steere,	13.	0.	0
It. one young steere at Paq'nuck,	8.	0.	0
It. one cow hide,	0.	10.	0

[1] Extract from a letter by Mrs. John M. Holcombe of Hartford, Conn.

It. 3 ewe goats & a wether,.....	7.	0.	0
It. one wayne,.....	3.	0.	0
It. 2 yoaks & the Iron worke,.....	0.	6.	0
It. one plow, two plow irons, & a chayne,.....	1.	12.	0
It. one gang of harrow tynes,.....	0.	16.	0
It. one smale chest wth old iron & some tooles,.....	3.	0.	0
It. old sithes & on new on,.....	0.	10.	0
It. one pyke & Costlitte*,.....	1.	10.	0
It. two hand sawes, one frameing saw, one hack saw,.....	1.	0.	0
It. one nayle boxe,.....	1.	10.	0
It. four howes,.....	0.	7.	0
It. two mattocks, on ,.....	1.	0.	0
It. one chese p^{r}sse, old hogsheads & a pype,.....	1.	3.	0
It. 2 beare hogsheads, two beare barrells, 2 powdring tubbs, 4 brueing vessells, 1 cowle, 2 firkins,.....	2.	0.	0
It. wymbles, chysells, hammers, pynsers,.....	0.	13.	0
It. collers & harnes, saddell and pannell†, halters & brydle,	1.	7.	0
It. fiue pyke forks, one rope, on fanne,.....	0.	8.	0
It. 3 axes, 2 wedges, 2 ryngs for a beetell,.....	0.	13.	0
It. 4 brasse, 3 skilletts, one skimer, on ladle, on candlestick, on morter, all of brasse, 1 brasse pott,.....	5.	0.	0
It. 7 small peuter dishes, 1 peuter bason, 2 chāber potts, 6 poringers, 2 peuter candlesticks, 1 frudishe, 2 little sasers, 1 smale plate,.....	1.	12.	6
It. 7 bigger peuter dishes, one salt, 2 peuter cupps, one peuter dram, 1 peuter bottle, 1 warmeing pan, 13 peuter spoones,.....	2.	3.	0
It. 2 Iron potts & a pott posnette, 1 dripping pan, 1 frying pan, 1 gridiron, one squar, 2 spitts,.....	2.	2.	0
It. 2 Irons, 2 tramells, 1 perre of tongs, 2 perre of pothooks, 2 perre of cobirons, 1 fier pan, 1 cole dishe and a perre of bellowes, one peale,.....	1.	13.	0
It. one stupan, 3 bowles & a tunnell, 7 dishes, 10 spoones, one woodden cuppe+, 1 woodden platter, wth 3 old latten‡ pans, & 2 doz. and halfe of trenchers and two wyer candlesticks,.....	0.	11.	1
It. 2 Jacks, 2 bottells, two drinkeing horns, 1 little pott,...	0.	10.	0
It. 3 bibles & 3 other bookes,.....	2.	5.	0
It. one payle, one pecke, one halfe bushell,.....	0.	3.	8
It. one smoothing iron, two brushes,.....	0.	2.	8
It. 3 musketts, one fowleing peece, 3 perre of bandaleres, one sword, one rapier, 1 dagger, 2 rests, 2 pistolls, wth powder, shott & match,.....	6.	0.	0
It. one Table, one Chire, sixe cushions and one little forme,..	1.	7.	0
It. fiue sacks,.....	0.	10.	0
It. two fether bedds, two flockebedds.....	6.	10.	0
It. 3 ruggs, one Couerled, 6 blanketts, one p^{r}e of curtens & curten rods, & a course bedcase,.....	7.	15.	0

* Coralet. † A kind of rustic saddle.—*Webster.*

+ This is held to be the wooden tankard described in the Introduction, now in the possession of Mr. Cutler, of Hartford, Conn.

‡ Sheet iron covered with tin.—*Webster.*

It. 2 fether pillowes, 1 flocke pillow, 1 bedsteed,.....	0.	19.	0
It. 3 p^r^e of fyne sheets & 5 p^r^e of course sheets,.....	3.	10.	0
It. 3 course pillowbeers, & 2 fine ons, 1 doz. of napkins,....	1.	3.	0
It. two shorte Table Cloathes & two course ons, 2 towells,..	0.	11.	0
It. diuers smale things in a trunke,.....	3.	0.	0
It. 20 little smale peeces of childing lyning,.....	0.	10.	0
It. 15 quire of paper,.....	0.	6.	3
It. 27 yards of course Canuas,.....	1.	0.	10
It. 19 yards of Lockrū*,.....	1.	4.	0
It. 5 yards of woollen cloath,.....	1.	5.	0
It. 2 trunks, one chest and 2 smale boxes,.....	1.	6.	0
It. 12 Caps, 8 bands,.....	1.	2.	0
It. 3 shirts,.....	0.	15.	0
It. one little peece of course Lockrū,.....	0.	4.	6
It. 3 suits of apparrell, wth hatts, stocking & shues,.....	13.	5.	0
It. 2 acres of Englishe corne of the grownd,.....	4.	0.	0
It. 13 acres of grownd broke vp,.....	12.	0.	0
It. in mony and debts,.....	55.	0.	0
It. one case of bottells,.....	00.	15.	0
The whole some,.....	£397	19.	2

JOHN STEEL,
EDW: STEBBING.

James Olmsted was doubtless laid to rest in the Ancient Burying-Ground, which is located back of Center Church in Hartford. He must have been one of the first to be buried in this consecrated spot, which, less than a year before, had been the home lot of his nephew, Richard Olmsted. There, among many quaint and venerable stones, dating as far back as that of Rev. Thomas Hooker (1647), there stands a noble monument, erected in 1835 "In memory of the First Settlers of Hartford." This is the only monument on which appears the name of James Olmsted, or that of his nephew, Richard Olmsted, the founder of the other branch of the family in America. The name of the younger man, as is just, occupies a humbler position in the long list of colonists, but that of James Olmsted is given a place among the first and most eminent names of Hartford. All those that follow are scarcely less illustrious, however, and represent "the fountain-head of most of the pure streams which have carried American national principles to the furthermost regions of this country."

* Lockram,—"a sort of coarse linen."—*Webster*.

MEMORIAL MONUMENT

Names on the Founders' Monument [illegible]

[illegible] Stone [illegible]
[illegible]
[illegible]
[illegible] Hooker
[illegible] Wolcott
[illegible] Hopkins
[illegible]
[illegible] Wells
[illegible]
[illegible] Whiting
[illegible]
[illegible] Warner
[illegible]
[illegible] Westwood
[illegible]
[illegible]
[illegible]
[illegible] Ellsworth
[illegible]
[illegible]
[illegible] Scott
[illegible] Goodwin
[illegible] Stanley
[illegible]
[illegible] Hart
[illegible] Spencer
[illegible]
[illegible] Lewis
[illegible] Kaser
[illegible] Stanley
[illegible] Webb
[illegible] Andrews
[illegible] Wakeman
[illegible] Marvin
[illegible]
[illegible] Butler

[illegible]
Matthew Marvin
Gregory Wolterton
[illegible] Bacon
[illegible]
[illegible]
Nathaniel Richards
John Pratt
Thomas Birchwood
George [illegible]
John Crow
William Gibbons
[illegible]
[illegible]
James [illegible]
[illegible]
Stephen Post
George Steele
Joseph Mygatt
Nicholas [illegible]
William [illegible]

[illegible] Names [illegible]

[illegible]
Thomas [illegible]
William [illegible]
Richard [illegible]
William [illegible]
William [illegible]
John Arnold
Richard Butler
Arthur Smith
[illegible]
John [illegible]
[illegible]
William [illegible]

Thomas [illegible]
[illegible]
George [illegible]
[illegible]
William [illegible]
Nathaniel [illegible]
[illegible]
[illegible]
[illegible]
[illegible]
[illegible] Andrews
Richard Church
James [illegible]
[illegible]
[illegible]
John [illegible]
[illegible]
Richard [illegible]
[illegible]
Richard [illegible]
[illegible]
[illegible]
Thomas [illegible]
[illegible]
William [illegible]
[illegible]
[illegible]
[illegible]
[illegible]
[illegible] Spencer
Thomas [illegible]
[illegible]
[illegible]
[illegible]

[illegible]

NAMES ON THE FOUNDERS' MONUMENT, HARTFORD, CONN.

On the East Side of the Monument.

John Haynes
Thomas Hooker
George Wyllys
Edward Hopkins
Matthew Allyn
Thomas Wells
John Webster
William Whiting
John Talcott
Andrew Warner
William Pentrey
William Westwood
James Olmsted
Thomas Hosmer
Nathaniel Ward
William Wadsworth
John White
John Steele
Thomas Scott
William Goodwin
Thomas Stanley
Samuel Stone
Stephen Hart
William Spencer
John Moody
William Lewis
William Rusco
Timothy Stanley
Richard Webb
William Andrews
Samuel Wakeman
Jeremy Adams
Richard Lyman
William Butler
Thomas Lord
Matthew Marven
Gregory Wolterton
Andrew Bacon
John Barnard
Richard Goodman
Nathaniel Richards
John Pratt
Thomas Birchwood
George Graves
John Clark
William Gibbons
John Crow
Edward Stebbing
James Ensign
George Steele
Stephen Post
George Stocking
Joseph Mygatt
Nathaniel Ely
William Bloomfield

On the North Side of the Monument.

Thomas Judd
William Hill
Richard Lord
William Hyde
William Kelsey
John Arnold
Richard Butler
Arthur Smith
Robert Day
John Maynard
Seth Grant
William Heyton
Thomas Spencer
Thomas Stanton
George Baysey
John Hopkins
William Pratt
Nicholas Clark
Thomas Bull
John Marsh
William Holton
Edwin Elmer
Francis Andrews
Richard Church
James Cole
Zachariah Field
John Skinner
Joseph Easton
Thomas Hales
Richard Olmsted
Samuel Hales
Richard Wrisley
Thomas Alcott
Robert Bartlett
Thomas Selden
Thomas Root
William Parker
John Wilcox
Samuel Greenhill
Benjamin Burr
Ozias Goodwin
Richard Seymour
Thomas Bunce
John Bidwell
Clement Chaplin
Thomas Bliss

SECOND GENERATION

(4) NICHOLAS OLMSTED. b. in England; bap. at Fairsted, Eng., Feb. 15, 1612; d. Aug. 31, 1684; m. (1) Sept. 28, 1640, Sarah Loomis, of Windsor, Conn.; b. 1617; dau. of Joseph and Mary (White) Loomis; d. 1667; (2) Mrs. Mary Lord, of Wethersfield, Conn., widow of Dr. Thomas Lord.

8, SARAH; b. at Hartford, Conn., 1641; d. Nov. 7, 1709; m. 1661–2, George Gates, of Hartford and E. Haddam, Conn.; d. Nov. 12, 1724. He was an original proprietor of Haddam. Removed about 1658 to the east side of the river. 9, MARY; b. Nov. 20, 1646; d. 1646. 10, REBECCA; b. Mar. 12, 1647–8; m. John Bigelow; b. Oct. 27, 1643; d. prob. 1721; son of John and Mary (Warren) Bigelow, of Watertown, Mass. He settled in Hartford, where his land was listed May 3, 1669. His residence was in Cooper Lane, now La Fayette St. 11, JOHN; bap. Feb. 3, 1649–50; d. young. 12, SAMUEL +. 13, JOSEPH +. 14, THOMAS +. 15, MABEL +. 16, ELIZABETH +.

Nicholas Olmsted came to Boston and to Hartford with his father and the family. Soon after the settlement of Hartford, it was evident that the Indians were "jealous and seemed determined upon the destruction of the infant town, and it became a question, either to abandon the country, or conquer the foe.

"On the first of May, 1637, just eighteen months after the settlement was begun, and when there were only eight hundred souls in the Colony, the Court met and resolved upon an offensive war against the Pequots. On the 9th of May ninety men were drafted and ready for the expedition.

"They embarked in three little floats that were to convey them down the river, and on the 15th were at the mouth of the river, whence 20 men were sent back to guard their own defenceless homes. On the morning of May 28th the little army, consisting of seventy-seven Englishmen and a party of Narragansett and Mohegan Indians, was before the fort of the Pequots at Mystic. Then began the 'direful fight' in which, in one hour, 600 Indians were slain and their power broken forever.

"In three days the little army was at home again with a loss of two killed and twenty wounded. The Colony had peace for nearly forty years, when King Philip's war began."

Nicholas served in the Pequot war, under Capt. Mason, and is mentioned by him in his account of the burning of the Indian fort: "Lieutenant Thomas Bull and Nicholas Olmsted beholding, came up; and when it was thoroughly kindled, the Indians ran about as most dreadfully Amazed."—Bodge's Soldiers in King Philip's War, etc., p. 13. Both Nicholas and Richard Olmsted, his cousin, "received grants of land for services in the Pequot War." Id., p. 466.

Nicholas Olmsted was appointed by the General Court, with Thomas Bull and Robert Webster, a committee to view and settle Mattatuck, now Waterbury, and on April 6, 1674, made a favorable report.

"The Court appointed Ensign Samuel Steel, Ensign John Wadsworth and Lieut. Nicholas Olmsted a committee to regulate the settling of a plan-

tation at Mattatuck. This committee was composed of men of note, who bore honorable names, well known in the history of the Colony, and attest the high consideration with which they were regarded. Lieut. Nicholas Olmsted was a deputy in 1672, and in active service as a Lieut. in King Philip's war."—History of Waterbury, Conn. (Bronson), pp. 7-8.

Nicholas Olmsted was chosen surveyor of highways in 1646; Townsman for the North side 9 years, between 1653 and 1683; Corporal in the Hartford Troop of Horse, 1658; freeman and list and rate maker, 1669; deputy to the General Court in 1672 and 1673. Aug. 14, 1673, on a great appearance of danger from the Dutch, troops were raised in the Colony, 160 from Hartford County, and Nicholas Olmsted was appointed Lieut. King Philip's war began June 20, 1675. In July, 1675, he was sent in command of the troops to New London and Huntington on the occasion of an Indian alarm. On August 26, 1675, he was made a Captain of the troop. The following letters, taken from the Winthrop Papers, are of interest in this connection:

1st. From John Winthrop, Jr., to Fitz John Winthrop—

" HARTFORD, July 9th, 1675.

"Remember me to Leift. Omsted and let him know that his Wife and all friends are well."

2d. From Nicholas Olmsted to Wait Winthrop—

" Dated, PETEQUOMSEUT ATT MR. BULLS. July the 10th, '75.

" These for the honnored Captayne Mr. Waite Winthrop, Commander in chife of his Maiesty's forces of Conetecoote present.

" Sir, After my seruice presented to your selfe these are enform you that ther is yet hopes of a compliance with the Indians, if they be tenderly dealte withall; for heare was yesterday seuerall to speak with Mr. Bull, if he had binn att home, ther was one came for that purpose as he sayd; and much desired to speak with your selfe, and promised to bring either Suckquame this day or some other of his chife men to speak with your selfe. It is desired that you would make what convienient speed you can, because night will grow on, and tomorrow is the Saboth, and you will be put by of the opertunytye.

" Not else but remayne,

" Your hubble servant to my peuer,

" NICHO. OLMSTED."

Mr. Bulls' house was in South Kingston, R. I.

3d. From John Winthrop, Jr., to Fitz John Winthrop—

" HARTFORD, July 12th, 1675.

" I am hasted and not willing to delay the post, and shall only add the remembrance of my love, and your sisters and to Mr. & Mrs. Smith, and Mr. Bull and Capt. Hutchenson, Leift. Omsted and all freinds as occasion, and rest.

" Your loving Father,

" J. WINTHROP."

" Let Leift; know yt Mrs. Omsted and all his are well, and all at Capt. Bulls."

4th. From John Allyn to Fitz John Winthrop—

" Dated HARTFORD, Sept. 20, 1675.

" Majo. Treat was just marching as the alarm reached Hadly. He presently sent Cptn. Olmsted wth about 60 men to keep them from passing over the river.

"The troops under Major Treat marched up on the east side of the riuer to Suckquackeeg."

THE LAST WILL AND TESTAMENT OF NICHOLAS OLMSTED[1]

In the Name of GOD Amen I Nicholas Olmsted of Harttford in the Colony of Coneticut do make this my last will and Testament reuoking and annulling all other wills foremerly made by word or deede: being in health of body and of perfeckt remembrance yet not knowing how soone my sollem change may come: allso knowing itt is my duty to set my house in order before I dye: I do therefore giue my spirret unto God that gaue itt mee and my body to comely buriall: and as for that part of my estate God hath graciously giune mee in this worlde I do after my just depts being payed and funerall expences discharged dispose of as followeth: I giue unto my louing wife fiue pounds a yeare during her widdow hood after mee: and fouer pounds p the yeare after her marraige during her naturall life: to be payed her yearely by my son Samuell forty shillings by my son Joseph forty shillings and by my son Thomas twenty shillings: and by the same rate of proportion if itt bee fouer pounds p annum: I giue unto my louing wife one cow as her owne proper estate and two swine and sum poultry and order my son Samuell and my son Thomas to keepe her one cow as long as shee remayns my widdow.—and do giue her free liberty to keepe two swine and sum poultry in my yardes: I do furder giue unto my louing wife all her fyer wood as long as shee remains my widdow to bee prouided for her one third partt by my son Thō and two parts by my son Samuell: I giue my wife the use of my parlor and the chamber ouer the parlor with what sellerage shee may want allso the use of my ouens and the well: with the use of any of my housall goods shee wanteth whilst shee remayns my widdow and liueth in my house: but if she marry or remoue from my house my will is that these housall goods bee retrned to my son Thomas. . . . . .
I giue unto my louing son Samuell Olmsted my dwelling house in Harttford after my desease onely the use of sum part of itt vnto his mother as is aboue exprest: and do furder giue unto my son Samuell halfe my barne and all that part of my home lott not giune to my son Thō: I giue the other halfe of the barne to my son Thō and I giue my barne yard eaqually to my son Samuell and to my son Thomas with my well in the same: I giue my son Thomas that part of my home lott nixt Mr Haynes and Mr Hookers home lotts: to bee diuided from my son Samuells partt of my home lott as followeth from the barne to the Highway to bee deuided by the fence that fences in the barne yards: and aboue the barne from the midle of the barne flower uppon a just bredgth up to Jerremyah Addams Home lott: the remainder of my home lott I giue unto my son Samuell and His Heires foreuer: . . . . . .
I giue unto my son Thomas my meadow lott in the long meadow lying betwene Decon Butlers and Lt Joseph Wadsworths land: I giue unto my son Thomas my upland lott in the west diuision in Harttford on the west side the great riuer to him and his Heirs foreuer. . . . . .
I giue vnto my son Samuell all the rest of my meadow lands and uplands on the west side the great riuer in Harttford and to his Heires foreuer. . . .
I giue unto my son Joseph Olmsted and his Heirs foreuer all that diuision of up land and the swamp lands belonging to the same uppon which he hath bult on the east side the great riuer. . . . . .

[1]The original is preserved in the probate records of Hartford, Conn.

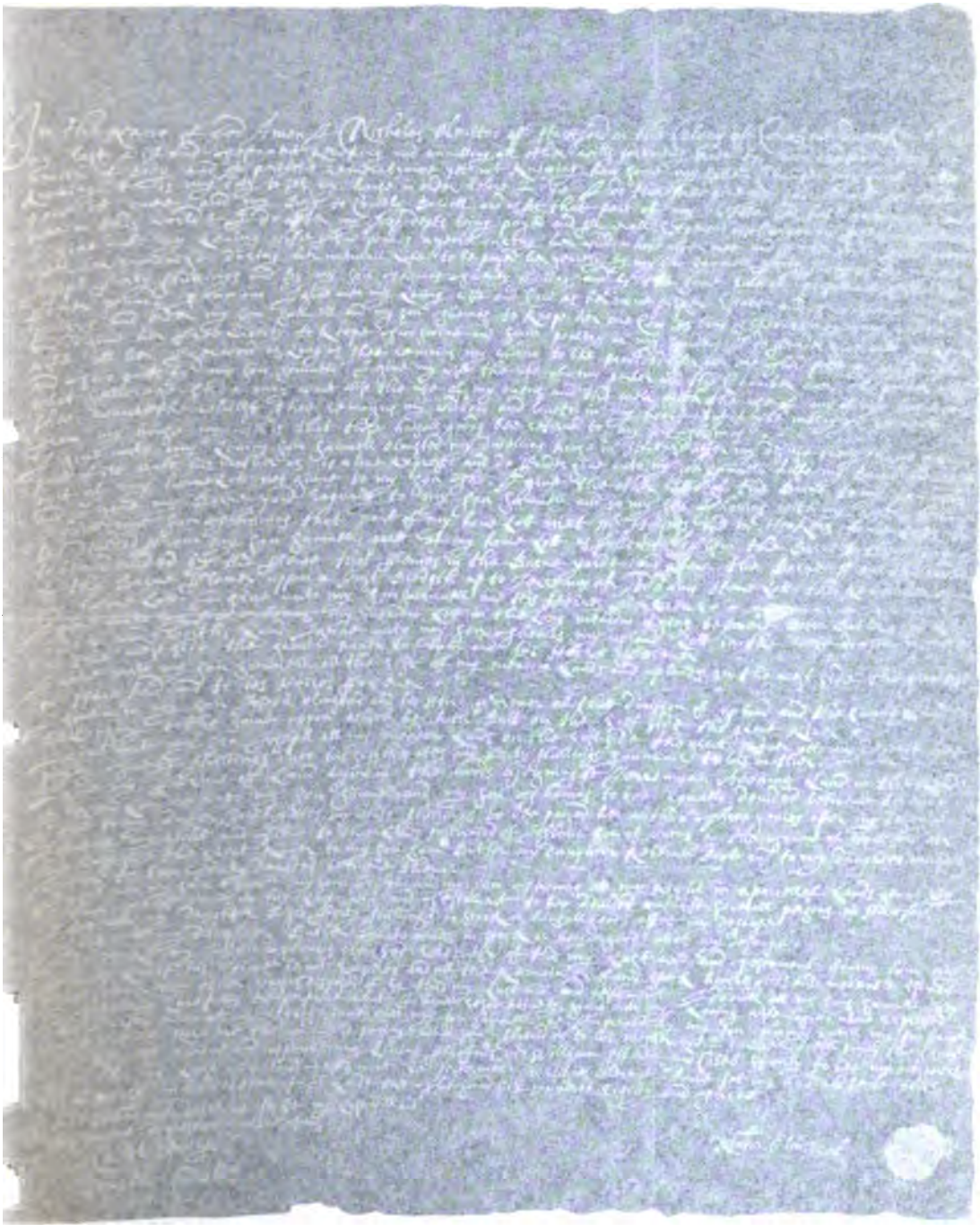

WILL OF NICHOLAS OLMELED

[illegible]

[illegible] on the [illegible] side of the [illegible]

[illegible] Nicholas Olcott[illegible]

[illegible] Nicholas Olcott of Hartford [illegible]
[illegible] Colonie [illegible] and Testament
[illegible] of [illegible] memorance yet not knowing
[illegible] also knowing it is my debt,
[illegible] I do therefore give my soul
[illegible] body to corrupt burrell and as for that
[illegible] I do after
[illegible] disposed of as
[illegible] pounds a year during her widow
[illegible] the years after her marriage during her
[illegible] by my son Samuel forty shillings by
[illegible] by my son Thomas twenty shillings and
[illegible] pounds p annum: I also ert
[illegible] proper estate and two swine and sur
[illegible] my son Thomas to keepe her one cow
[illegible] and do give her free liberty to keepe
[illegible] I do further give unto my young
[illegible] as shall remain my widow to be provided
[illegible] by my son Thomas two parts by my son Samuell:
[illegible] of the house and the chamber over the parlor with
[illegible] and also the use of the cellar and the well with
[illegible] wanteth which she requireth [illegible]
[illegible] house that she carry or remove from my house my
[illegible] goods be return to my son Thomas [illegible]
[illegible] son Samuell Olcott [illegible] dwelling house in Hartford
[illegible] the use of some part of it to his mother as I am be
[illegible] give unto my son Samuel [illegible] barne and all that
[illegible] not given to my son Thomas I give the other half of the
[illegible] and I give to [illegible] Sarah to my son Samuell
[illegible] with my wife in the house [illegible] I give my son Thomas
[illegible] lotts next Mr Hynes and Mr Flowers house lotts: to
[illegible] my [illegible] as follweth [illegible]
[illegible] that lieth to the house
[illegible] middle of the barne flower upon a just
[illegible] Mr Hynes lot, the remainder of my home
[illegible] and the house [illegible]
[illegible] lying between
[illegible] and I give unto my son Thomas
[illegible] in Hartford on the west side the gate
[illegible]
[illegible] of [illegible] meadow [illegible] lands on
[illegible] and [illegible] to each [illegible]
[illegible] has [illegible] over all their [illegible]
[illegible] to the same [illegible] who were [illegible]
[illegible]

[illegible] of [illegible] Conn

WILL OF NICHOLAS OLMSTED

I giue unto my son Joseph all my meadow lands on the east side the great riuer att my desease hee paying twenty shillings vnto his sister Gates and forty shillings p annum to his mother. . . . . .
I giue my farme of land lying in the woods ajoyning to Jerremyah Addams land in the roade to New London unto my son Samuell and my son Thomas to bee equally deuided betwene them. . . . . .
I giue to my dagter Sarah Gates twenty shillings to bee payed her within three yeares after my desease:
I giue all my right and title to that lands purchased of Joshua son of Vncas by the towne of Harttford on the east side the great riuer to my son Sam^{ll} Butler my daughter Rebecah Biglo and to my daughter Mabell Butler to bee equally deuided betwene them: . . . . . .
I giue unto my son Sam^{ll} my son Joseph and my son Thomas all my right in a parcell of lands giune by Joshua son of Vncas in his last will and Testament to bee diuided amongst seuerall persons in Harttford[1]. . . . . .
I giue unto my daughter Biglo forty shillings in stock or housall goods after my desease. . . . . .
I giue unto my daughter Butler three pounds in stock or housall goods after my desease. . . . . .
I do make my son Thomas Olmsted executor of this my last will and Testament giuing him my seruant lad if his time be not expired and all the remainder of my stock housall goods and moueable estate whatsoeuer not otherwayes disposed of by this my last will and testament: I do order all my sons Samuell Joseph and Thomas carefully to performe what I haue respecktiuely giune vnto my louing wife as itt is aboue expressed: and do furder order all my estate giune vnto my son Samuell be improued by my son Thomas vntill my son Sam^{ll} come to liue att Harttford the said Thō paying what Sam^{ll} should do to his mother vntill Samuell doeth injoy the same I do request ordaine and appoynt my louing freinds Mr William Pitkin and Caleb Stanly to bee my ouerseers to see this my last will and Testament be performed: In witness whereof I haue set my hand and seale this 20^{e} of Agust in the yeare of o^{r} Lorde One Thousand Six Hundred Eighty and Three:
Signed sealed and declared to be my last will and
Testament in presence & witnes of us
CALEB STANLY
TIMOTHY COWLES NICHŌ: OLMSTEAD [Seal]

N. B. The house lot, and house built by him, was in Front St., now Nos. 30–32 and 34 near the Little or Park River. The house was taken down in or about 1835.

(6) NEHEMIAH OLMSTED. bap. at Fairsted, Nov. 10, 1618. Came to America with his father, and settled in Fairfield, Conn., in 1649. He married Elizabeth Burr, dau. of Jehu Burr, Sr. He was a sergeant in 1657. Died before Oct. 2, 1657. His widow was appointed administratrix Aug., 1658. Mrs. Olmsted m. (2) Obadiah Gilbert, of Fairfield, Conn.

17, SARAH; m. Robert Seeley, of Fairfield, Conn.

---

[1] In the will of Joshua Uncas, son of Uncas, "Sachem of Monheag," dated Feb. 29, 1675, there is bequeathed to Nicholas Olmstead and some fourteen other Englishmen "to be equally divided amongst them into so many parts as they are persons" "all that tracke of land lying from the mountains, in sight of Hartford, northward, to a pond called Shemipipie East to Willimantucke river, south by said river, west by Hartford bounds."—*N. E. Hist. and Gen. Reg.*, Vol. 13, p. 235.

THIRD GENERATION

(12) SAMUEL OLMSTED. b. at Hartford, Conn., 1653; d. at E. Haddam, Conn., Jan. 13, 1726; m. Mary Lord; b. at E. Haddam, Conn., May, 1649; d. Sept. 14, 1736; dau. of William Lord, of Saybrook, Conn.

18, SAMUEL +. 19, JOHN +. 20, SARAH; b. at Hartford, Conn.; m. Jared Cone; b. Jan. 7, 1668; d. Apr. 11, 1718; son of Daniel and Mahitabel (Spencer) Cone, of Haddam, Conn. 21, ELIZABETH; b. 1688; bap. Aug. 7, 1692; d. Dec. 22, 1749 or 1761; m. Feb. 5, 1707, John Church; d. Mar. 21, 1757.

Both Samuel Olmsted and his wife are buried in the Cone cemetery, East Haddam, Ct. Samuel's gravestone has this inscription: " Samuel Olmsted, son of Capt. Nicholas in Hartford, being ye first of that name who came to that place who deceased Jan. 13, 1726 in ye 73rd year of his age." He settled in East Haddam as early as 1713.

Lyme, Ct., land records show deeds, Nov. 13, 1695, Samuel Olmsted of " haddome " to " my brother " Richard Lord, of Lyme, also to " my brother " John Colt, of Lyme, conveying to each one half of his dwelling house and orchard in Lyme.

The same records show a deed, June 19, 1684, from William Lord, Robert Lord and Thomas Lord to " Samuel Omsted our Brother in Law, land on Tantomoheagehill." On the same page a deed was recorded from Olmsted to " my brother," John Colt, of Lyme, dated Nov. 13, 1695, and acknowledged in Haddam, March 5, 1720. On the following page is a receipt from Olmsted for his full share of the estate of " his brother," Joseph Lord.

(13) (Deacon) JOSEPH OLMSTED. b. Hartford, Conn., 1654; d. Oct. 5, 1726; m. Elizabeth Butler; b. 1643; d. Apr. 28, 1729; dau. of (Dea.) Richard and Elizabeth (Bigelow) Butler. Dea. Butler was one of the first settlers of Hartford, was a man of influence, and repeatedly a representative to the General Court.

22, JOSEPH +. 23, JAMES +. 24, NICHOLAS +. 25, RICHARD +. 26, NEHEMIAH +. 27, ELIZABETH; b. at Hartford, Conn.; d. Jan. 20, 1766; m. Jan. 28, 1707–8, Joseph Skinner; b. 1669; d. Feb. 7, 1748; son of Joseph and Mary (Filley) Skinner. 28, REBECCA; bap. Aug. 26, 1688; d. Nov. 13, 1690. 29, HANNAH; bap. at Hartford, Conn., Nov. 2, 1690; m. Nov. 24, 1709, Zechariah Seymour; b. Jan. 10, 1684; son of John and Mary (Watson) Seymour. 30, MARY (twin); bap. Nov. 2, 1690. 31, REBECCA; bap. at Hartford, Conn., Aug. 20, 1693; d. Jan. 14, 1778; m. Jonathan Hills; b. Dec. 20, 1698; d. Feb. 22, 1775; son of (Lieut.) Jonathan and Dorothy (Hale) Hills, of E. Hartford, Conn.

Joseph Olmsted was a farmer. He was chosen Deacon of the First Church in Hartford in 1691. Moved to the east side of the river before his father's death, and was the first Deacon of the church in East Hartford. He was one of the Committee on building the meeting house, and for locating forts for defence against the Indians. Was Fence Viewer in 1678–9; Surveyor in 1693; Selectman in 1703. His house stood on the meadow hill, on the site now occupied by the house of the late Ashbel Olmsted, Esq. The farm has always been in the possession of the family.

(14) THOMAS OLMSTED. b. at Hartford, Conn.; d. before May 28, 1741; m. June 26, 1691, Hannah Mix; b. June 30, 1666; dau. of Thomas and Rebecca (Turner) Mix. Rebecca Turner was dau. of (Capt.) Nathaniel Turner, whose sword is in the Historical Collection at Hartford, Conn.

32, THOMAS +. 33, STEPHEN +. 34, SARAH; b. Jan. 1, 1696; m. Jan. 3, 1718, John Kellogg; b. Dec. 16, 1695–6; d. July 12, 1725; son of Samuel and Sarah (Merrill) Kellogg. 35, REBECCA; b. Oct. 10, 1697; d. Oct. 5, 1762. 36, DAMARIS; b. May 28, 1699; m. Jan. 17, 1729, Theophilus Mix; bap. 1697; d. at Meriden, Conn., July 3, 1750. By his will Mr. Mix left £10 to the church in Hamden, Conn. 37, DANIEL +. 38, HANNAH; b. Jan. 26, 1704; d. Oct. 4, 1762. 39, JERUSHA; b. Mar. 28, 1706.

Thomas Olmsted settled in the west division of Hartford, and was one of the first members of the West Hartford Church, which was formed in 1712 as the 2d church in Hartford.

(15) MABEL OLMSTED. b. at Hartford, Conn.; m. (1) Daniel Butler; d. Mar. 28, 1692; son (Dea.) Richard and Elizabeth (Bigelow) Butler, of Hartford and Wethersfield, Conn.; (2) Aug., 1697, Michael Taintor, of Colchester, Conn.; b. Oct., 1652; d. Feb., 1730.

1st marriage: 40, SARAH; b. Sept. 28, 1680. 41, MABEL; b. Aug. 12, 1684. 42, ELIZABETH; b. Nov. 22, 1686; d. Apr. 11, 1763; m. Dec. 14, 1704, Daniel Clark; b. 1679; d. Sept. 14, 1762; son of Daniel and Hannah (Pratt) Clark, of Colchester, Conn. 43, MARY; b. Nov. 7, 1689. 44, HANNAH; b. Nov. 17, 1691. 2d marriage: 45, SARAH +.

(16) ELIZABETH OLMSTED. b. at Hartford, Conn.; d. Oct. 12, 1681; m. Samuel Butler; d. Dec. 20, 1692, in Wethersfield, Conn.; son of (Deacon) Richard and Elizabeth (Bigelow) Butler.

46, SAMUEL; b. Nov. 26, 1665; d. Dec. 30, 1711; m. (1) Nov. 26, 1696, Mary Kilburn; (2) Mar. 2, 1704, Mary Gilman; d. Aug. 27, 1752. 47, JAMES. 48, JONATHAN B. 49, GEORGE; d. May 5, 1698. 50, MARY; m. Jan. 12, 1691, Ebenezer Hopkins; son of Stephen and Dorcas (Bronson) Hopkins. 51, DOROTHY. 52, ELIZABETH; b. Aug. 20, 1667. 53, SARAH +.

FOURTH GENERATION

(18) SAMUEL OLMSTED, E. Haddam, Conn. b. at Hartford, Conn. 1676; d. July 27, 1747; m. 1697, Mary Rowley; dau. of Moses and Mary Rowley.

54, SARAH; b. Jan. 29, 1699; d. May 10, 1704, or 1724. 55, MARY; b. Sept. 18, 1701; m. Hezekiah Griswold, of Durham, Conn.; b. Oct. 16, 1697; son of Jacob and Abigail Griswold. 56, SAMUEL +. 57, WILLIAM +. 58, JONATHAN; b. Nov. 9, 1707; d. Sept. 20, 1725, while a student in Yale. 59, DOROTHY; b. Mar. 21, 1715; d. May 14, 1741. 60, ABIGAIL; b. June 10, 1716; d. Apr. 5, 1723. 61, DEBORAH +. 62, ICHABOD +.

Samuel Olmsted, by his will dated May 28, 1744, proved Sept. 14, 1747, gave to his wife Mary, one-third of his moveables and one-third of his real estate for life. Also his negroes Mingo and Bette. To Samuel, his eldest son, " his grist mill, the house he now lives in, land adjoining, and the Beckwith Lot on which Richard Purple now lives, also the 8th division lot adjoining the farm he now lives on, also one half the ' Cripper Lot ' lying south of the eighth division Lot." He gives property to William the 2d son, and to Ichabod the youngest son. To his daughter Mary, he gives the negro girl Patience, and to his daughter Deborah, the negro girl Phyllis.

(19) JOHN OLMSTED. b. at Hartford, Conn., 1677; d. July 15, 1771; m. Susannah Brainard, of E. Haddam, Conn.; b. Aug. 9, 1689; d. Feb. 6, 1746; dau. of Daniel and Susannah (Ventres) Brainard.

63, SARAH; bap. June 15, 1707; d. Aug. 25, 1784; m. Dec. 3, 1730, George Gates; b. Nov. 17, 1705; d. Dec. 29, 1756; son of (Dea.) Thomas and Hannah (Brainard) Gates, and grandson of George Gates, who married Sarah Olmsted (No. 8). His will, dated Feb. 5, 1756, named his wife and six children, and brother, Thomas Gates, Esq. 64, MARY; b. Oct. 23, 1709; d. Aug. 8, 1754. 65, DANIEL +. 66, JOHN +. 67, JAMES; bap. Oct. 7, 1716; d. Mar. 20, 1794; m. June 18, 1763, Anna Lord; b. 1740; d. June 26, 1795. 68, SUSANNAH; b. at E. Haddam, Conn., Aug. 27, 1718; m. July 16, 1747, Jonathan Gates; d. June 1, 1771. 69, STEPHEN +. 70, ABIGAIL +. 71, JONATHAN +. 72, NOADIAH; bap. Sept. 10, 1732. 73, ZECHARIAH; bap. Aug. 18, 1734.

(22) (Deacon) JOSEPH OLMSTED. b. at Hartford, Conn., 1673–4; d. Feb. 25, 1762; m. Hannah Marsh; bap. Apr. 10, 1681; d. Aug. 22, 1760; dau. of John and Sarah (Lyman) Marsh.

74, JOSEPH +. 75, JONATHAN +. 76, WILLIAM +. 77, HANNAH +. 78, MABEL +. 79, ASAHEL +. 80, SARAH +. 81, ANNA +. 82, NAOMI +. 83, ELIHU; b. May 7, 1723; d. June 3, 1723. 84, ASHBEL +.

(23) JAMES OLMSTED. b. at Hartford, Conn., 1677; d. Apr. 14, 1744; m. Mary Bull; b. 1685; d. Apr. 3, 1725; dau. of (Capt.) Joseph and Ann (Humphrey) Bull.

85, JAMES +. 86, ELIZABETH; b. 1716; d. Dec. 15, 1788; m. William Forbes; b. 1712; d. Apr. 7, 1785; son of David and Sarah (Treat) Forbes. 87, CALEB; b. 1717; d. at Hartland, Conn., Aug. 29, 1796. Served in the

French War in 1757, and in the " Fort William Henry Alarm." 88, MARY; m. David Hills, of Wallingford, Conn. 89, SUSANNAH +. 90, SARAH; b. 1724; d. Mar. 14, 1814; m. Apr. 6, 1849, Aaron White; b. Oct. 25, 1723; d. Jan. 19, 1802; son of Hugh and Mary (Stone) White, of Middletown, Conn.

(24) NICHOLAS OLMSTED. b. at Hartford, Conn., 1679; d. Nov. 29, 1717; m. Mar. 30, 1706, Mary Hosmer; b. 1684; d. Mar. 2, 1760; dau. of Stephen and Hannah (Bushnell) Hosmer, of E. Hartford, Conn.

91, MARY; b. Feb. 6, 1707; d. Mar. 14, 1736; m. Thomas Spencer. 92, STEPHEN +. 93, ISAAC; b. Sept. 28, 1710; d. Sept. 5, 1737. 94, NATHANIEL +. 95, ABIGAIL; b. 1716.

(25) RICHARD OLMSTED. b. at Hartford, Conn., 1682; d. Jan. 9, 1760; m. May 8, 1712, Deborah Hosmer; bap. Mar. 13, 1687; d. Sept. 23, 1716; sister of Mary and Clemence Hosmer, the wives of his brothers, Nicholas and Nehemiah.

96, THADDEUS +. 97, DEBORAH; b. Apr. 23, 1715; d. Jan. 17, 1716.

(26) NEHEMIAH OLMSTED. b. at Hartford, Conn., Mar. 21, 1685–6; d. Oct. 4, 1763; m. Clemence Hosmer; b. 1691; d. Sept. 7, 1755; dau. of (Rev.) Stephen and Hannah Hosmer.

98, SAMUEL +. 99, CLEMENCE +. 100, DOROTHY +. 101, REBECCA; b. 1719; d. Jan. 31, 1785. 102, RUTH; b. 1720; d. Sept. 12, 1787. 103, NEHEMIAH; b. 1722; d. Sept. 2, 1791. 104, MOSES; b. 1723; d. Oct. 15, 1788. 105, ESTHER; b. 1726; d. Nov. 7, 1773. 106, MARTHA +.

(32) THOMAS OLMSTED. b. at Hartford, Conn., Aug. 10, 1692; d. Aug. 18, 1759; m. Feb. 21, 1716, Ann Webster; bap. Dec. 3, 1682; dau. of John and Sarah (Mygatt) Webster.

107, ANNE; b. at W. Hartford, Conn., Nov. 5, 1717; d. Oct. 6, 1779; m. July 14, 1747, Samuel Moody; b. 1706; d. May 2, 1761. 108, SUSANNAH; b. at W. Hartford, Conn., Oct. 19, 1719; m. Oct. 16, 1746, Nathaniel Steele; b. Nov. 3, 1721; d. Oct. 15, 1789; son of Thomas and Susannah (Webster) Steele, of W. Hartford, Conn.

(33) STEPHEN OLMSTED. b. at Hartford, Conn., Jan. 1, 1694; d. Oct. 14, 1776; m. (1) June 29, 1723, Sarah Merrill; bap. Jan. 17, 1796–7; d. before 1748; dau. of John and Sarah (Marsh) Merrill; (2) Hannah Hull; b. Mar. 23, 1708; dau. of Ebenezer and Lydia (Mix) Hull, of Wallingford, Conn.

1st marriage: 109, IRENE; b. at W. Hartford, Conn., Apr. 18, 1724; m. Feb. 7, 1758, John Merrill; bap. Nov. 1, 1730; son of John Merrill of New Hartford, Conn. John Merrill and Irene Olmsted were prob. first cousins. 110, SARAH; bap. May 27, 1726; d. young. 111, ROGER +. 112, DAMARIS; bap. Oct. 4, 1730. 113, STEPHEN; bap. Sept. 24, 1735; d. Mar. 11, 1812. 114, HANNAH; b. at W. Hartford, Conn.; bap. Apr. 10, 1737; m. Nov. 15, 1787, Stephen Sedgwick; b. June 3, 1731; son of Stephen Sedgwick, of Farmington, Conn. Hannah Olmsted was prob. 2d wife. 115, SARAH; bap. Sept. 16, 1739; d. young. 116, LOIS; bap. at W. Hartford, Conn., Nov. 22, 1741; m. Apr. 30, 1778, Elijah Ensign; b. Dec. 18, 1734; d. Jan. 12, 1793; son of Elijah Ensign. 117, THOMAS +. 2d marriage: 118, GAMALIEL; b. Aug. 16, 1752; d. young.

(37) DANIEL OLMSTED. b. at Hartford, Conn., Sept. 28, 1701; d. Nov. 30, 1781; m. Jan. 27, 1730, Mary Cadwell; b. 1706; d. May 25, 1786.

119, DANIEL +. 120, TIMOTHY +. 121, ROSWELL +. 122, MARY; bap. Aug. 18, 1737; d. Nov. 10, 1803; m. Mar. 6, 1787, Clark Gibbs. 123, ELIPHAZ; bap. Aug. 18, 1737; d. young. 124, LYDIA +. 125, SARAH; bap. Apr. 25, 1742; m. Feb. 14, 1773, Stephen Hopkins; b. May 8, 1722; d. May 3, 1804; son of Thomas and Mary (Beckley) Hopkins. 126, ABIGAIL +.

(45) SARAH TAINTOR. b. at Hartford, Conn., Nov. 19, 1698; m. Jan. 10, 1719, Noah Clark; b. 1697; d. June 1, 1749, at Colchester, Conn.

127, EZRA +.

(53) SARAH BUTLER. b. at Wethersfield, Conn.; m. Jan. 23, 1790, Samuel Buck; b. Feb. 2, 1664; d. Apr. 3, 1709; son of Henry and Elizabeth (Churchill) Buck.

128, ISAAC +.

FIFTH GENERATION

(56) SAMUEL OLMSTED. b. at E. Haddam, Conn., Sept. 8, 1703; m. Sarah ———; b. 1705; d. Jan. 3, 1770; she was buried in the N. E. district. Mr. Olmsted was Capt. of the Company in Millington, Conn., in 1737.

129, SAMUEL +. Probably others.

(57) (Capt.) WILLIAM OLMSTED. b. at E. Haddam, Conn., Nov. 21, 1705; m. (1) July, 1728, Mary Brainard; b. Sept. 10, 1703; d. Apr. 16, 1742; dau. of Daniel and Susannah (Ventres) Brainard; (2) Nov. 5, 1743, Anne Rowley; b. at Colchester, Conn., Apr. 5, 1716; d. 1785; dau. of Moses and Martha (Porter) Rowley; she, a widow, joined the church in Millington, Nov. 2, 1778.

1st marriage: 130, WILLIAM +. 131, MARY; b. Oct. 1, 1729; m. Aug. 29, 1746, Joseph Bates. 132, SARAH; b. Mar. 21, 1732; d. July 4, 1809; m. Feb. 14, 1754, (Col.) Jabez Chapman; b. 1731; d. Jan. 27, 1820; son of Jabez and Esther (Selden) Chapman. 133, ABIGAIL +. 134, SAMUEL +. 135, DOROTHY; b. Feb. 29, 1741-2; d. Apr. 14, 1743. 2d marriage: 136, JONATHAN +. 137, MOSES; d. Sept. 26, 1775, in the army, at Roxbury, in Gen. Spencer's Co.

(61) DEBORAH OLMSTED. b. at E. Haddam, Conn., July 24, 1721; m. Nov. 6, 1743, James Gates.

138, DOROTHY; b. Mar. 18, 1745. 139, MARY; b. Mar. 23, 1749. 140, DANIEL; b. July 18, 1754. 141, JAMES; b. July 9, 1760. 142, JONAH GREEN; b. Sept. 12, 1762.

(62) (Capt.) ICHABOD OLMSTED. b. at E. Haddam, Conn., Sept. 12, 1725; d. Nov. 6, 1799; m. July 23, 1747, Dorothy Bates; b. 1732; d. Nov. 12, 1818. He was buried in Bashan cemetery.

143, DOROTHY +. 144, ASHBEL +. 145, SAMUEL; b. Feb. 24, 1753; 146, SAMUEL; b. Dec. 6, 1754; d. Apr. 22, 1831. 147, OLIVER +. 148, AZUBAH +. 149, ICHABOD; b. 1768; d. May 17, 1851. 150, JOHN BATES +. 151, ROGER +. 152, ELIZABETH +. 153, MARY; b. Oct. 17, 1765; d. Dec. 15, 1854; m. July 2, 1797, Judah Lewis; b. 1766; d. Apr. 18, 1847; son of Judah and Sarah (Brainard) Lewis.

(65) DANIEL OLMSTED. b. at E. Haddam, Conn.; bap. Oct. 7, 1711; m. Dec. 28, 1738, Rebecca Spooner.

154, ZECHARIAH; bap. Mar. 30, 1746; d. young. 155, DANIEL; bap. May 7, 1749; prob. d. young. 156, JOHN; bap. Apr. 28, 1751. 157, ISAAC (twin); bap. Apr. 28, 1751. 158, ZACHARY; bap. Nov. 3, 1754. 159, DANIEL +.

(66) JOHN OLMSTED. b. at E. Haddam, Conn., May 30, 1714; d. Dec. 27, 1802; m. (1) June 9, 1745, Abigail Cone; b. June 2, 1725; d. June 29, 1782; dau. of Stephen and Abigail (Barnes) Cone; (2) May 13, 1789, at Hartland, Conn., Ruth Hutchins; b. 1740; d. Jan., 1811.

1st marriage: 160, ABIGAIL; b. Apr. 28, 1746; d. Nov. 11, 1749. 161, SUSANNAH; b. July 10, 1748; d. Oct. 13, 1749. 162, JOHN +. 163, MARY; b. Sept. 3, 1753; d. 1807; m. Mar. 30, 1783, Elisha Lay of Smithfield, Pa.;

b. 1747; d. 1839; son of John and Mary (Lewis) Lay, of Lyme, Conn. Mr. Lay was a soldier in the Revolution. 164, SARAH; b. at Colchester, Conn., July 26, 1756; m. Nov. 12, 1797, Elisha Lord of Marlboro, Mass.; b. Mar. 18, 1745; son of Epaphras and Lucy (Bulkley) Lord of Marlboro, Mass. Elisha Lord m. (1) May 25, 1769, Eunice Bulkley; d. Apr. 2, 1796. They left a large family. 165, LUCY; b. at Colchester, Conn., Mar. 23, 1766; m. Oct. 14, 1789, Nathaniel Tracy of Lyme, Conn.; son of Gamaliel and Sarah Tracy. 166, ZECHARIAH +.

(69) (Capt.) STEPHEN OLMSTED. b. at E. Haddam, Conn., Aug. 17, 1721; d. Apr. 26, 1778; m. Hannah Fuller, dau. of Timothy Fuller of Middletown, Conn. He died of smallpox, contracted in the army, and was buried in E. Hampton cemetery. The inscription on his gravestone is as follows:

"Let no rude step disturb the ground
Where this reposing dust is found."

167, STEPHEN +. 168, JONATHAN; b. July 29, 1767; bap. Aug. 2, 1767; d. May 3, 1842; m. (1) Jan., 1793, Mrs. Freedom (Wheeler) Moyer, dau. of Samuel Wheeler; (2) Widow Bartholomew; (3) Widow Hull. He moved to Hamilton, N. Y., and gave liberally to Hamilton College. 169, HANNAH. 170, DOROTHY; m. (1) Mar. 10, 1776, Elijah Day, of Colchester, Conn.; b. Jan. 30, 1749; d. Apr. 22, 1798; son of Abraham and Irene (Foote) Day; (2) Samuel Brown. 171, MERCY; b. Nov. 27, 1764; bap. Feb. 17, 1765. 172, ORELIA.

(70) ABIGAIL OLMSTED. b. at E. Haddam, Conn.; bap. Aug. 29, 1725; d. Aug. 9, 1796; m. Jan. 2, 1751, Elisha Cone; b. Dec. 1, 1726; d. Nov. 10, 1783; son of Stephen and Abigail (Barnes) Cone.

173, ELISHA; b. 1751; d. Dec. 23, 1761. 174, ABIGAIL; bap. Aug. 22, 1756; d. May 10, 1803. 174a, TABITHA; bap. July 5, 1761. 175, ELISHA; bap. June 1, 1766; d. Jan. 23, 1842; m. Sept. 28, 1786, Elizabeth Tracy; b. July 5, 1767; d. Apr. 25, 1856; dau. of Nehemiah and Susannah (Smith) Tracy.

(71) (Capt.) JONATHAN OLMSTED. bap. at E. Haddam, Conn., Nov. 26, 1727; d. Apr. 21, 1817; m. Ruth Cone; b. Oct. 15, 1734; d. Dec. 2, 1798; dau. of Stephen and Abigail (Barnes) Cone.

176, ANNA.

Capt. Olmsted gave by his will $500.00 to the Congregational Church in Millington, Conn.

(74) JOSEPH OLMSTED. b. at E. Haddam, Conn., May 5, 1705; d. Sept. 30, 1775; m. Oct. 31, 1732, Martha White; b. Mar. 14, 1708; d. Sept. 8, 1791; dau. of Dea. John and Hannah (Wells) White. Joseph Olmsted moved to Bolton, Conn., and in 1742 removed to Enfield, Conn.

177, JOSEPH +. 178, HANNAH; b. May 5, 1735; d. Feb. 18, 1766; m. Jan. 2, 1856, Benjamin Terry; b. June 12, 1724; d. Jan. 25, 1773; son of Benjamin and Hannah (Pease) Terry, of Enfield, Conn. 179, MARTHA; b. Mar. 1, 1837; d. June 30, 1814; m. Dec. 30, 1756, Ephraim Terry; b. May 3, 1728; d. Dec. 20, 1807; son of Major Ephraim and Ann (Collins) Terry. 180, JOHN; b. Mar. 11, 1739; d. May 15, 1761. 181, DAVID; b. Mar. 8, 1741; d. Feb. 25, 1787. 182, ELIJAH +. 183, ASA +. 184, SIMEON +.

Benjamin, Ephraim and Jonathan Terry were sons of Samuel Terry, and

grandsons of Samuel Terry, who was born in Barnet, England, in 1632, and came to America in 1650. These three brothers were the fathers of Benjamin, Ephraim and Sarah Terry, who married Olmsteds, and were first cousins.

OLMSTED STONES IN THE ENFIELD CEMETERY

To the memory of Joseph Olmsted, Esq., who, having served his generation according to the will of God, in several important Offices, civil and military, he died in ye Faith of ye Gospel.

His body lies beneath this tomb
And shews whereto all flesh must come.
No state of worth, not grace can save;
There's no Distinction in the grave.

In memory of Mrs. Martha, the amiable Relict of Joseph Olmsted, Esq.

Forbear to weep my loving friends;
Death is the voice Jehovah sends
To call us to our home.
Thro' these dark shades from pains redres't,
Is the right path to endless rest,
Where joys immortal bloom.

(75) JONATHAN OLMSTED. b. at E. Hartford, Conn., Nov. 14, 1706; d. Dec. 9, 1770; m. Dec. 28, 1738, Hannah Meakins; b. Apr. 10, 1717; d. July 27, 1806; dau. of Joseph Meakins, of E. Hartford, Conn.

185, JOSEPH; b. Oct., 1739; d. young. 186, JONATHAN +. 187, EPAPHRAS; b. at E. Hartford, Conn., Nov. 5, 1742; d. Sept. 22, 1836; m. Mary Olmsted (No. 263). They lived on the lot where now stands the First Congregational Church in E. Hartford. Mr. Olmsted was one of the company which marched from E. Hartford for the relief of Boston, Apr., 1776. Later in the war he served in the cavalry. 188, MARY +. 189, HANNAH +. 190, GIDEON +. 191, BENJAMIN +. 192, AARON +. 193, EZEKIEL; b. Nov. 5, 1755; d. Sept., 1782; served in the Revolutionary War, and died in the prison ship at New York. 194, JOHN; b. Aug. 21, 1761.

(76) WILLIAM OLMSTED. b. at E. Hartford, Conn., Sept. 4, 1708; d. June 3, 1794; m. Feb. 14, 1740, Elizabeth Pitkin; b. 1710; d. Feb. 10, 1752; dau. of Ozias and Elizabeth (Green) Pitkin.

195, ELIZABETH +. 196, JANE; b. Aug. 14, 1744; m. Stephen Olmsted (No. 260). 197, ANNA; b. June 27, 1746; d. May 9, 1780; m. Samuel Stanley (No. 295). 198, WILLIAM +.

(77) HANNAH OLMSTED. b. at E. Hartford, Conn., Aug. 6, 1710; d. Aug. 29, 1770; m. Nov. 8, 1735, Caleb Stanley; b. May 25, 1707; d. June 18, 1789; son of Caleb Stanley (Secretary of the Colony) and his wife Abigail Bunce.

199, CALEB; b. Sept. 7, 1736; d. July 19, 1740. 200, MOSES +. 201, CALEB; b. at Coventry, Conn., July 31, 1741; d. June, 1795; m. July 9, 1772, Martha Robertson; b. July, 1742. He removed to Herkimer Co., N. Y. Was a Representative from Coventry, Oct., 1784. 202, JOSEPH; b. Aug. 17, 1743; d. Feb. 21, 1812. 203, ISAAC; b. Sept. 10, 1745; d. Nov. 8, 1750. 204, ASHBEL; b. July 10, 1748; d. Nov. 11, 1750. 205, ABIGAIL; b. at Coventry, Conn., May 24, 1751; d. Mar. 3, 1844; m. Oct. 28, 1772, William Roberts; b. 1748; d. Feb. 25, 1797; son of Benjamin and Jerusha (Pratt) Roberts, of E. Hartford, Conn.

(78) MABEL OLMSTED. b. at E. Hartford, Conn., July 29, 1712; d. June 17, 1774; m. Jonathan Stanley; b. Nov. 30, 1709; d. Aug. 20, 1788; son of Caleb and Abigail (Bunce) Stanley.

206, JONATHAN; m. Jerusha Roberts; bap. 1740; dau. of Benjamin and Jerusha (Pratt) Roberts. Jonathan Stanley was the first Town Clerk and Treasurer of E. Hartford, Conn., and was elected to these offices eighteen times. He removed to Marcellus, N. Y., about 1801. 207, MABEL. 208, SUSANNAH +. 209, ASHBEL; b. Nov., 1750; d. Sept. 22, 1751.

(79) ASHBEL OLMSTED. b. at E. Hartford, Conn., July 14, 1714; d. Sept. 15, 1750; m. Hannah Pitkin; b. 1720; d. Mar. 26, 1783; dau. of Ozias and Elizabeth (Green) Pitkin.

210, HANNAH; b. Feb. 15, 1744; d. Jan. 13, 1783; m. Giles Sage, of Middletown, Conn. 211, GEORGE +. 212, NAOMI; b. Nov. 10, 1747; d. Sept. 18, 1795; m. Apr. 28, 1768, Samuel Stow; b. Aug. 13, 1744; d. Apr. 12, 1780; son of Jonathan and Abiah (Sage) Stow, of Cromwell, Conn. 213, ASAHEL +.

(80) SARAH OLMSTED. b. at E. Hartford, Conn., Nov. 10, 1716; d. Sept. 2, 1810; m. Feb. 3, 1743, Elisha Burnham; b. June 22, 1717; d. July 18, 1770; son of Lieut. Richard and Abigail (Easton) Burnham.

214, ELISHA; b. Dec. 5, 1743; d. Aug. 17, 1785; m. May 6, 1773, Martha Hinsdale; dau. of (Dea.) Daniel and Catherine (Curtis) Hinsdale. 215, SARAH; b. Sept. 27, 1745; d. Aug. 2, 1770. 216, RICHARD; b. Mar. 6, 1748; d. June 2, 1766. He was killed in the "school house explosion" at the celebration of the repeal of the Stamp Act. 217, EPHRAIM; b. May 21, 1751; d. Aug. 20, 1770. 218, GEORGE +. 219, ABNER +. 220, ABIGAIL; b. Oct. 25, 1757; d. Aug. 4, 1770. 221, MARY ANN; b. June 12, 1761; d. Oct. 22, 1828; m. Jan. 26, 1786, Moses Goodwin; b. Mar. 5, 1759; d. Jan. 12, 1839; son of William and Margaret (Cooke) Goodwin.

(81) ANNA OLMSTED. b. at E. Hartford, Conn., Nov. 30, 1718; d. Feb. 21, 1808; m. Jan. 14, 1741, Russell Woodbridge; b. May 8, 1719; d. Nov. 5, 1782; son of (Rev.) Samuel and Mabel (Russell) Woodbridge. Rev. S. Woodbridge was the first minister of the E. Hartford church. Russell Woodbridge was descended on his father's side from Henry I., King of France, and on both his father's and mother's sides from Edward III., King of England.

222, WARD +. 223, ANNA; b. July 6, 1744. 224, ELIZABETH +. 225, RUSSELL; b. Mar. 8, 1749; d. 1829. 226, MABEL +. 227, LUCRETIA +. 228, MARY +. 229, DEODATUS +. 230, ASHBEL; b. Sept. 22, 1759; d. Oct. 16, 1759.

(82) NAOMI OLMSTED. b. at E. Hartford, Conn., Mar. 1, 1721; d. Nov. 7, 1775; m. (1) Capt. Gideon Wolcott; b. 1712; d. June 5, 1761; son of Henry and Rachel Wolcott, and brother of Governor Roger Wolcott; he commanded a company in the French War in 1760; (2) William Wolcott, grad. Yale, 1760.

231, SAMUEL +. 232, NAOMI +. 233, GIDEON; b. Nov. 28, 1756; d. 1806. 234, ELIZUR; b. Apr. 12, 1760; d. Sept. 20, 1828; m. Elizabeth Wolcott; b. Sept. 20, 1763; d. Oct. 12, 1817; dau. of Dr. Alexander and Mary (Richards) Wolcott, of Windsor, Conn.

(84) ASHBEL OLMSTED. b. at E. Hartford, Conn., Feb. 1, 1725; d. May 17, 1791; m. Nov. 3, 1757, Hannah Newberry; b. Oct. 3, 1729; d. Feb.

5, 1806; dau. of Capt. Roger and Elizabeth (Wolcott) Newberry and granddaughter of Gov. Roger Wolcott.

235, MABEL; b. Jan. 21, 1759; d. Mar. 9, 1759. 236, MABEL +. 237, ASHBEL +. 238, ELIZABETH +. 239, URSULA; b. Jan. 29, 1764; d. Dec. 23, 1834. 240, ELIHU; b. Sept. 9, 1765; d. Dec. 14, 1844. 241, HANNAH +. 242, AMELIA; b. Aug. 19, 1769; d. Feb. 4, 1836; m. Elisha Olcott; b. May 10, 1770; d. Oct. 25, 1820; son of Lieut. Nathaniel and Irene (Marsh) Olcott, of E. Hartford, Conn. 243, NAOMI; b. Oct. 13, 1772; m. Norman Olmsted (No. 627).

(85) JAMES OLMSTED. b. at E. Hartford, Conn.; m. May 24, 1750, Mary White; b. June 21, 1728; dau. of Hugh and Mary (Stone) White, of Middletown, Conn.

244, JAMES +. 245, MARY; b. Sept. 29, 1752; d. Nov. 19, 1753. 246, RACHEL; bap. Feb. 27, 1754; m. ——— Woodruff. 247, MARY; b. Oct. 12, 1755; m. Benjamin Hyde; b. Mar. 1, 1756; son of Capt. Walter and Sarah (Bissell) Hyde of Lebanon, Conn. 248, TRYPHENA; bap. Sept. 3, 1758. 249, TIMOTHY +. 250, THANKFUL; b. Mar. 4, 1764.

(89) SUSANNAH OLMSTED. b. at E. Hartford, Conn.; m. Feb. 12, 1744, Job Norton; b. Feb. 19, 1720; d. Sept. 21, 1778; son of John and Anne (Thompson) Norton, of Kensington, Conn. He marched to Boston, April, 1775, on the "Boston Alarm."

251, SELAH +. 252, JOHN; b. 1752; d. Oct. 31, 1780; m. Abigail Roberts; b. 1757; d. Nov. 12, 1776. 253, LINUS; b. 1755; d. Jan. 30, 1781. 254, ELIZABETH; m. (1) William Forbes; bap. 1755; d. Mar. 11, 1777; (2) ——— Warner. 255, SAMUEL; m. Ruth Keeney; dau. of Mrs. Jemima Burnham (Forbes) Keeney. 256, JABEZ.

(92) (Lieut.) STEPHEN OLMSTED. b. at E. Hartford, Conn., Apr. 1, 1709; d. Oct. 14, 1799; m. (1) Nov. 14, 1734, Margaret Olcott; b. 1714; d. Mar. 31, 1739; dau. of (Dea.) Timothy Olcott, of Bolton, Conn.; (2) Lucy Wolcott, of Bolton, Conn.; b. May 7, 1710; d. Mar. 23, 1764; dau. of William and Abiah (Hawley) Wolcott, of S. Windsor, Conn.; (3) Mrs. Sarah Church; b. abt. 1714; d. Dec. 25, 1791. Stephen Olmsted moved to Hartland, Conn., with his son Isaac.

1st marriage: 257, ABIGAIL; m. Nathaniel Crow; they had one dau. who m. Hart Leffingwell. 258, MARGARET; b. 1738; d. at Norwich, Conn., Oct. 13, 1814; m. 1756, David Porter, son of David and Thankful Porter, of E. Windsor, Conn. 259, ELIPHALET; bap. Apr. 10, 1748; d. at Windsor, Conn.. Aug. 1, 1751. 260, STEPHEN +. 261, LUCY +. 262, ISAAC +. 263. MARY; b. 1749; m. Epaphras Olmsted (No. 187). 264, SUSANNAH; bap, Nov. 11, 1753; d. Apr. 3, 1822; m. Stephen Abbe; bap. Sept. 30, 1753; d, May 29, 1825; son of Stephen and Mary (Forbes) Abbe, of E. Hartford, Conn.

(94) NATHANIEL OLMSTED. b. at E. Hartford, Conn., June 6, 1713; d. July 27, 1791; m. Jan. 22, 1745, Sarah Pitkin; b. Feb. 15, 1725; d. Apr. 26, 1785; dau. of Caleb and Dorothy (Hills) Pitkin.

265, SARAH; b. Jan. 11, 1746; d. June 13, 1751. 266, ELEANOR; b. June 26, 1748; d. Jan. 28, 1822; m. (1) Timothy Burr; (2) Nathaniel Hammond, of Bolton, Conn.; b. Sept., 1733; d. Dec. 10, 1817; son of Elijah and Mary (Kingsbury) Hammond. 267, JERUSHA; b. Nov. 19, 1749; d. Oct. 30,

1800; m. Oct. 31, 1782, Benjamin Talcott, of N. Bolton, Conn.; b. May 9, 1754; d. Feb. 1, 1829; son of (Dea.) Benjamin and Elizabeth (Lyman) Talcott, of Bolton, Conn. 268, NATHANIEL +. 269, ELISHA; b. Apr. 15, 1753; d. July 27, 1753. 270, SARAH; b. Dec. 11, 1754; d. May 11, 1806; m. Timothy Pratt; bap. May 20, 1753; d. May 4, 1825; son of Daniel Pratt, of E. Hartford, Conn. 271, REBECCA; b. Nov. 22, 1756; d. May 3, 1801; m. Nov. 17, 1779, (Dea.) Elijah Talcott; b. June 22, 1755; d. Feb. 8, 1826; son of (Dea.) Benjamin and Elizabeth (Lyman) Talcott, of Bolton, Conn. 272, ABIGAIL; b. Nov. 14, 1758; d. Jan. 29, 1797; m. Jan. 22, 1789, Ebenezer Kellogg, of N. Bolton, Conn.; b. Oct. 21, 1764; d. May 10, 1812; son of (Rev.) Ebenezer Kellogg, Jr., of Vernon, Conn. 273, ALICE; b. Feb. 14, 1762; m. Timothy Olmsted (No. 249). 274, ANNE; bap. Oct. 30, 1763. 275, LUCY; b. Dec. 24, 1765; d. Mar. 2, 1782.

(96) THADDEUS OLMSTED. b. at E. Hartford, Conn., Aug. 20, 1713; d. Nov. 28, 1793; m. Mar. 24, 1765, Mrs. Hannah (Pitkin) Burnham; b. Nov. 12, 1722; d. Aug. 17, 1809; dau. of Caleb and Dorothy (Hills) Pitkin and widow of Aaron Burnham.

276, MICHAEL +. 277, ANNA +. 278, RICHARD; b. July 29, 1770; d. Mar. 25, 1836. 279, MINDWELL; b. at E. Hartford, Conn., Sept. 22, 1772; d. May 18, 1829; m. (1) Jan. 2, 1792, Moses Hills; b. Dec. 28, 1768; d. Feb. 1, 1814; (2) David Hills; b. May 31, 1755; d. May 2, 1817; (3) Mar. 18, 1818, Richard Hills; b. Feb. 7, 1757; d. Jan. 15, 1825. These three men were sons of David and Mary (Pitkin) Hills of E. Hartford, Conn.

(98) SAMUEL OLMSTED. b. at E. Hartford, Conn., 1712; d. Apr. 23, 1801, m. Jerusha Pitkin; d. Sept. 1, 1818; dau. of Caleb and Dorothy (Hills) Pitkin.

280, EUNICE; bap. July 30, 1758; d. Sept. 30, 1839. 281, DOROTHY; b. at E. Hartford, Conn., Sept. 6, 1759; m. Mar. 11, 1784, Samuel Church; b. May 1, 1758. 282, JERUSHA; b. at E. Hartford, Conn., Nov. 22, 1760; d. Feb. 23, 1837; m. Nov. 9, 1786, John Sage; b. Oct. 22, 1761; d. Dec. 4, 1835; son of John and Ann (Kennedy) Sage, of Middletown, Conn. 283, HULDAH; b. Mar. 27, 1763; d. Feb. 2, 1807; m. David Pitkin; b. Feb. 8, 1761; d. Mar. 22, 1837; son of Nathaniel and Thankful (Porter) Pitkin. 284, MARTHA; b. Oct. 20, 1764; d. Oct. 11, 1840; m. Nov. 24, 1793, Russell Abbe; bap. Feb. 5, 1769; d. July 7, 1828; son of Stephen and Mary (Forbes) Abbe of E. Hartford, Conn. 285, SAMUEL +. 286, ELISHA +. 287, RUSSELL; b. June 30, 1771; d. young. 288, CLEMENCE; b. Jan. 3, 1773; d. Sept. 22, 1861; m. May 2, 1790, John Kennedy; b. Sept. 10, 1766; d. June 20, 1848. 289, ESTHER; b. July 23, 1775; d. Jan. 12, 1809; m. Dec. 30, 1795, Capt. Amherst Reynolds; b. Dec. 9, 1771; d. Aug. 4, 1821; son of John and Abigail (Beaumont) Reynolds. Capt. Reynolds served with his company at New London, Conn., in the war of 1812. He died at New Haven, Conn. 290, MARY OLMSTED; b. May 3, 1778; d. Sept. 17, 1827; m. Nov. 15, 1798, Gideon Hollister; b. Jan. 20, 1776; d. Feb. 22, 1864; son of Nathaniel and Mehitabel (Matteson) Hollister.

(99) CLEMENCE OLMSTED. b. at E. Hartford, Conn., 1714; d. June 8, 1782; m. Apr. 29, 1736, (Lieut.) William Stanley; b. Oct. 5, 1711; d. Mar. 24, 1767; son of Caleb and Abigail (Bunce) Stanley.

291, WILLIAM; b. Mar. 29, 1737; d. Jan. 8, 1779; m. Jane West Huntington. 292, ANNE; b. Jan. 17, 1740; d. May 14, 1797; m. (1) Joshua Pitkin; d. Jan.

23, 1775; son of Caleb and Dorothy (Hills) Pitkin; (2) Daniel Marsh. 293, ELISHA; b. Mar. 15, 1743; d. Mar. 11, 1786; m. Nov. 11, 1766, Sarah Phelps; b. July 3, 1744; d. Mar. 18, 1819; dau. of Ebenezer and Mindwell (Eggleston) Phelps. He was of Windsor in 1767. Hartford in 1772. Mrs. Stanley m. (2) (Capt.) Samuel Smith. 294, LUCY; b. June 21, 1746; d. Oct. 5, 1775. 295, SAMUEL; b. Dec. 25, 1747; d. May 5, 1787; m. (1) Jan. 15, 1775, Anna Olmsted (No. 197). 296, THEODORE; b. Oct. 19, 1752; d. Dec. 14, 1830; m. Elizabeth Pitkin; b. 1756; d. Oct. 14, 1815; dau. of Roger and Esther (Cowles) Pitkin, of E. Hartford, Conn. 297, ASHBEL; b. Apr. 19, 1754; d. Aug. 17, 1807. 298, MARTIN; b. June 9, 1757; d. Sept. 26, 1762.

(100) DOROTHY OLMSTED. b. at E. Hartford, Conn., 1716; d. Apr. 24, 1784; m. Feb. 2, 1737, (Dea.) Benjamin Stevens; b. Mar., 1714; d. May 26, 1767; son of (Rev.) Timothy and Alice (Cook) Stevens, of Glastonbury, Conn.

299, ALICE; b. Dec. 23, 1738.

(106) MARTHA OLMSTED. b. at E. Hartford, Conn., 1728; d. June 3, 1791; m. Samuel Woodbridge; b. 1732; d. July 4, 1794; son of (Rev.) Samuel and Mrs. Content (Bull) Woodbridge. Content Bull was widow of Benjamin Bull of Newport, R. I.

300, SAMUEL, Trenton, N. Y.; bap. Feb. 10, 1754. 301, MARTHA; b. Jan. 18, 1756; m. Benjamin House, of Hebron, Conn., 302, GEORGE, Trenton, N. Y.; bap. 1758; he was a soldier in the Revolution. 303, CONTENT; bap. Mar. 15, 1760; d. Sept. 23, 1805. 304, SUSANNAH; bap. June 6, 1762; d. young. 305, ASHBEL; b. Dec. 31, 1765; d. Dec. 9, 1841; m. Nov. 11, 1790, Hannah Strong; b. Mar. 28, 1768; d. Jan. 17, 1856; dau. of Elijah and Lydia (Rockwell) Strong, of E. Windsor, Conn. 306, JOHN; b. July 23, 1769; d. at Trenton, N. Y., May 10, 1804; m. Dec. 15, 1793, Lydia Griswold; b. Oct. 8, 1771; d. Apr. 22, 1826; dau. of Ozias and Anna (Stanley) Griswold, of Wethersfield, Conn. 307, SUSANNAH; bap. Feb. 24, 1771.

(111) ROGER OLMSTED. bap. at W. Hartford, Conn., Jan. 9, 1728; d. June 6, 1800; m. Feb. 9, 1758, Eunice Marsh; b. abt. 1736; d. May 24, 1807; dau. of (Capt.) Jonathan and Elizabeth (Loomis) Marsh, of Windsor, Conn.

308, GAMALIEL +. 309, JESSE; b. June 6, 1762. 310, ROGER +. 311, EUNICE; b. July 9, 1767; d. young. 312, MICHAEL +. 313, SARAH; b. Oct. 14, 1773. 314, ELIZABETH; b. 1775; d. Nov. 17, 1851; m. John Edgecombe. 315, EUNICE; bap. Sept., 1778; m. John Wade. 316, ELIJAH +.

(117) THOMAS OLMSTED. b. at W. Hartford, Conn., Sept. 24, 1744; d. Oct. 1, 1817; m. Dec. 10, 1778, Rhoda Shepard; bap. Jan. 1, 1749; d. May 19, 1822; dau. of Stephen and Susannah (Blanchard) Shepard.

317, RHODA; b. 1781; d. Apr. 24, 1833. 318, LUCY +. 319, THOMAS; b. 1784; d. May 20, 1787. 320, RUTH; b. 1786; d. Aug. 12, 1831.

(119) DANIEL OLMSTED. b. at W. Hartford, Conn., 1731; d. Sept., 1812; m. (1) Anna Cadwell; b. abt. 1737; d. Jan., 1769; dau. of Thomas Cadwell; (2) Nov. 24, 1774, Rachel Hubbard; d. bef. May 2, 1809. He removed to Simsbury, Conn., before 1769. Served in the Revolutionary War as corporal, and two of his sons were also in the army.

1st marriage: 321, ANNE; bap. July 23, 1751; m. Solon Dyer, son of Thomas Dyer. 322, LYDIA; bap. July 1, 1753; m. Charles Stedman. 323, ELIZABETH; bap. Mar. 9, 1755; m. Ariel Jones. 324, DIADEMIA; bap. Oct. 17, 1756; m. Daniel Lawrence. 325, DANIEL +. 326, FRANCES +. 327, ASHBEL +. 328, ESTHER; d. 1839; m. Ichabod Humphrey, of Simsbury, Conn.; d. 1829; son of Samuel and Prudence (Mills) Humphrey, of W. Simsbury, Conn.

(120) TIMOTHY OLMSTED. bap. at W. Hartford, Conn., June 28, 1732; d. Sept. 3, 1817; m. Dec. 23, 1759, Eunice Flowers; bap. Dec. 12, 1742; d. Jan. 1, 1815; dau. of Francis Flowers.

329, FRANCIS FLOWERS +. 330, TIMOTHY +.

(121) ROSWELL OLMSTED. bap. at W. Hartford, Conn., Mar. 17, 1734; d. Feb. 15, 1800; m. (1) Elizabeth Stanley; bap. May 2, 1736; dau. of Samuel and Anne (Bracey) Stanley; (2) Mrs. Hannah (Bidwell) Foote; b. Oct. 11, 1741; d. Apr. 15, 1804; dau. of Jonathan and Hannah (Hubbard) Bidwell, of Farmington, Conn., and widow of Samuel Foote. Roswell Olmsted served in the Revolutionary War.

1st marriage: 331, ELIZABETH; bap. Mar. 26, 1758; d. Apr. 12, 1758. 332, ELIZABETH; bap. Oct. 19, 1760; m. ——— Welsh, of Sodus, Wayne Co., N. Y. 333, LUCY; b. at Torringford, Conn., Nov. 4, 1764; d. May 29, 1834; m. Feb. 2, 1784, Levi Watson; b. Oct. 16, 1760; d. Feb. 22, 1842, at New Hartford, Conn.; son of Levi and Abigail (Ensign) Watson. Mr. Watson was a soldier in the Revolutionary War. He was at Danbury, Conn., when the town was burned by the British. He represented his town in the Legislature. 2d marriage: 334, ELIHU +. 335, STANLEY +.

(124) LYDIA OLMSTED. b. at W. Hartford, Conn., Aug. 20, 1740; d. June 6, 1816; m. July 19, 1861, Jonathan Gilbert; b. about 1735; d. Jan. 10, 1813.

336, LYDIA; bap. Oct. 18, 1762. 337, ESTHER; bap. Mar. 31, 1765. 338, ISAIAH; bap. Dec. 6, 1767; d. Apr., 1839. 339, HYMEN; d. Aug. 12, 1777. 340, LUCY; bap. Dec. 30, 1778; d. Sept. 26, 1825; m. Mar. 22, 1804, Justus Smith; b. about 1768; d. Feb. 1, 1828.

(126) ABIGAIL OLMSTED. bap. at W. Hartford, Conn., Jan. 10, 1748; d. June 11, 1828; m. Aug. 23, 1767, Gideon Butler; b. 1744; d. Jan. 27, 1816; son of Gideon and Zerviah (Ensign) Butler, of W. Hartford, Conn.

341, GIDEON; bap. Feb. 14, 1768; m. Aug. 3, 1792, Sally Wells. 342, SIMEON; bap. Apr. 1, 1770. 343, ABIGAIL +. 344, AMOS; bap. Nov. 16, 1777. 345, ASA; bap. Sept. 17, 1786. 346, LUCY; bap. Oct. 11, 1789; d. Nov. 19, 1842; m. June 27, 1814, Martin Seymour; bap. Oct. 25, 1789; d. Sept., 1854; son of Ashbel and Honor (Willard) Seymour. 347, FANNY; bap. Mar. 5, 1792.

(127) EZRA CLARK. b. Nov. 22, 1726; d. June 7, 1797; m. Feb. 3, 1757, Amy Bayley; b. May 17, 1738; d. Mar. 27, 1816.

348, WILLIAM +.

(128) ISAAC BUCK, Newington, Conn. b. Apr. 12, 1693; m. Nov. 25, 1718, Elizabeth Wright; b. Sept., 1693; dau. of James Thomas Wright.

349, SAMUEL +.

SIXTH GENERATION

(129) SAMUEL OLMSTED. b. at E. Haddam, Conn.; m. Mary Hummasted, of Barkhamsted, Conn. Church records say: " Died Sept. 20, 1786, Capt. Samuel Olmsted, husband to Mrs. Mary Olmsted." The same records say: " Married Aug. 28, 1787, John Humphrey and widow Mary Olmsted."

350, SAMUEL; d. July 28, 1774. 351, SAMUEL +. 352, JAMES +.

Millington Congregational Church records (E. Haddam) say: " Children of Capt. Samuel Olmsted: Abigail, (date torn off, perhaps 1777), Samuel, bap. Apr. 26, 1778." Samuel Olmsted was a merchant, and had vessels at sea. He left E. Haddam after the death of his son Samuel, mentioned in the New London, Conn., paper of Aug. 12, 1774: " Last Saturday night a boy between two and three years of age, only son of Capt. Samuel Olmsted, of E. Haddam, was left by his father when he went to another part of his mill, but before the father's return the child fell on the mill stone, and was killed, the stone being in motion." Capt. Olmsted afterwards lived in Wethersfield and Barkhamsted, Conn.

(130) WILLIAM OLMSTED. b. at E. Haddam, Conn., Sept. 4, 1728; d. at Canaan, N. Y., Jan. 1, 1811; m. Mar. 20, 1746, Mary Cone; b. Apr. 27, 1727; d. Jan. 31, 1791; dau. of Noadiah and Elizabeth Cone.

353, NEHEMIAH; b. June 1, 1747. 354, WILLIAM; b. June 18, 1748; d. Apr. 10, 1749. 355, WILLIAM +. 356, REUBEN +. 357, AARON +. 358, MARY; b. Apr. 30, 1761. 359, NATHANIEL +.

(133) ABIGAIL OLMSTED. b. at E. Haddam, Conn., Sept. 16, 1735; d. Oct. 22, 1773; m. Sept. 24, 1755, Sylvanus Tinker.

360, SYLVANUS; b. Mar. 24, 1756; d. Jan. 13, 1768. 361, ABIGAIL +. 362, OLIVE; b. Jan. 19, 1761. 363, JOSEPH; b. July 23, 1763. 364, REUBEN; b. Dec. 19, 1765; drowned Jan. 11, 1770. 365, LOVINIA; b. May 20, 1768. 366, WILLIAM OLMSTED; b. Oct. 17, 1770. 367, SARAH; b. Sept. 5, 1773.

(134) SAMUEL OLMSTED. b. at E. Haddam, Conn., Sept. 13, 1737; m. Mar. 31, 1763, Esther Roberts. He served in the Revolutionary War as Captain. Was Ensign in Capt. Kellogg's Co., 17th Regiment of Conn.

368, SAMUEL +. 369, ICHABOD +. 370, WILLIAM. According to his will, Mar. 15, 1842, proved Aug. 5, 1842, he married Anna ———. His will calls him of Canaan, N. Y., and names brothers Ichabod, Jabez and Moses, and nephew Samuel J., who, in will, names wife as above. 371, JABEZ; m. Miranda ———. 372, MOSES +. 373, ESTHER. 374, DOROTHY. 375, POLLY. 376, AZUBAH.

(136) JONATHAN OLMSTED. b. at E. Haddam, Conn., July 20, 1744; d. Feb. 7, 1797; m. 1766, Thankful Crosby; b. 1745; d. Sept. 30, 1784.

377, LYDIA +. 378, LUCY +. 379, ABIGAIL +. 380, ALFREDA +. 381, ANNA +. 382, SYLVESTER +. 383, JONATHAN CROSBY +. 384, THANKFUL; b. Sept. 9, 1784; d. Apr. 3, 1843; m. ——— Buell.

(143) DOROTHY OLMSTED. b. at E. Haddam, Conn., Feb. 1, 1748; d.

Aug. 17, 1781; m. Aug. 16, 1764, (Capt.) Daniel Bulkeley; b. May 13, 1744; d. July 20, 1810; son of Gersham and Abigail (Robbins) Bulkeley.

385, DANIEL +. 386, ICHABOD; b. Sept. 23, 1769. 387, EUNICE; b. Apr. 14, 1772; d. Jan. 12, 1846; m. May 26, 1780, Roger Foote; d. June 10, 1823; son of Asa and Jerusha (Carter) Foote, of Colchester, Conn. 388, DOROTHY; b. Oct. 8, 1774; d. Nov. 17, 1776. 389, OLIVER; b. Jan. 24, 1776; d. Dec. 23, 1827; m. Nov. 2, 1797, Sophia Foote. 390, JOSHUA; b. June 5, 1778; m. Harriet Olmsted (No. 404). 391, DOROTHY; b. July 11, 1780.

(144) ASHBEL OLMSTED. b. at E. Haddam, Conn., Dec. 18, 1750; d. Dec. 24, 1832; m. Ruth Cone; b. July 28, 1745; d. June 6, 1814; dau. of Jared and Ruth (Smith) Cone.

392, STATIRA; b. 1774; d. May 22, 1844. 393, DOROTHY; b. 1784; d. June 26, 1858. 394, SAMUEL +. 395, ELIZABETH; m. Mar. 16, 1808, John Willey; b. Jan. 9, 1778; d. at Hamilton, N. Y., 1834; son of Aaron and Rebecca Willey.

(147) OLIVER OLMSTED. b. at E. Haddam, Conn., Aug. 22, 1756; d. Jan. 22, 1814; m. Aug. 22, 1782, Mercy Gardner; b. 1766; d. Sept. 17, 1843.

396, CHILD; b. 1783; d. Aug. 19, 1787. 397, ANN E., b. 1784; d. Feb. 10, 1865. 398, WILLIAM; b. 1788; d. Oct. 9, 1793. 399, OLIVER C.; b. 1796. He was living in E. Windsor, Conn., in 1852.

Oliver Olmsted served in the Revolutionary War. In 1775 he was with Capt. Thorp at Roxbury for two months during the siege of Boston, Mass. In Jan., 1777, he was a private in John Wyllys' Co., in Col. Thorp's regiment, for two months at New London, Conn. He was Captain or conductor of teams for some four years, to late in 1781. In that year he was in charge of twelve teams from Lebanon, Conn., that accompanied the French army to Yorktown, and was at the surrender of Lord Cornwallis, and remained through the winter.

(148) AZUBAH OLMSTED. b. at E. Haddam, Conn., Nov. 9, 1758; d. Jan. 14, 1835; m. Apr. 23, 1775, William Cone; b. Mar. 14, 1753; d. Jan. 18, 1827; son of William and Elizabeth (Bailey) Cone.

400, ELIZABETH; b. July 2, 1778; d. Apr. 5, 1781. 401, ELIZABETH; b. Aug. 30, 1784; d. Apr. 28, 1850. 402, AZUBAH LOUISA; b. Jan. 14, 1788; d. Dec. 9, 1859; m. May 30, 1810, (Captain) Nathan Lanesford Foster; b. at New Salem, Mass., Dec. 8, 1787; d. at Philadelphia, Pa., Nov. 9, 1861; son of (Rev.) Joel and Priscilla (Foster) Foster. He was Capt. of Volunteer Co. from E. Haddam, Conn., in 1776. Lived at E. Haddam from 1809 until 1840, when he moved to Philadelphia. He was Town Clerk at E. Haddam covering a period of more than twenty years. He taught a select school at Hartford for a term of years, then returning to E. Haddam settled at a locality to which he gave the classic name, "Mt. Parnassus," which still bears that name. He was a lineal descendant of Myles Standish, his great grandmother, Hannah Standish, wife of Nathan Foster, of Stafford, Conn., being a great granddaughter of Capt. Myles Standish. 403, DOROTHY; b. Oct. 15, 1792; d. July 12, 1867; m. Dec. 22, 1813, Michael Chauncey of Hartford, Conn.; b. about 1789; d. June 28, 1865.

(150) JOHN BATES OLMSTED, Millington, Conn. b. at E. Haddam, Conn., 1762; d. Apr. 30, 1819; m. Dec. 11, 1783, Theodosia Lewis; b. July 8,

1764; d. Mar. 27, 1849; dau. of Judah and Sarah (Brainard) Lewis. Mr. Olmsted served in the Revolutionary War as a teamster for about two years under his brother, Capt. Oliver Olmsted.

404, HARRIET; b. Oct. 21, 1785; d. May 25, 1808; m. Mar. 18, 1806, Joshua Bulkley (No. 390). 405, DEBORAH; b. at Millington, Conn., Jan. 12, 1788; d. Oct. 4, 1827; m. Jan. 9, 1812, Erastus Jones; b. Apr. 19, 1790; d. Nov. 26, 1833; son of Diodate and Mary (Smith) Jones. 406, THEODOSIA; b. at Millington, Conn., Mar. 27, 1792; d. Mar., 1872; m. (1) Mar. 31, 1813, Jabez Jones; he was a cousin of the three Jones brothers, who married sisters of his wife; (2) Sept. 24, 1837, Joshua Taylor, of Middle Haddam, Conn. 407, SARAH; b. Apr. 6, 1795; d. Sept. 24, 1872; m. Aug. 4, 1814, Diodate Jones; b. Nov. 12, 1791. 408, LEWIS BATES +. 409, ADONIJAH +. 410, CLARINE; b. at Millington, Conn., Apr. 1, 1806; d. Sept. 24, 1872; m. June 10, 1838, (Rev.) Warren Green Jones; b. Nov. 2, 1802; son of Diodate and Mary (Smith) Jones. He was a Minister of the Congregational Church.

(151) ROGER OLMSTED. b. at E. Haddam, Conn.; m. May 20, 1790, Catherine Harris; b. in Salem, Conn., July 1, 1768; d. about 1801; dau. of (Capt.) Nathaniel and Mary (Tozer) Harris. Roger Olmsted settled in Plainfield, Conn., as a merchant. Removed in 1805 to Providence, R. I., and in 1811 to Milledgeville, Ga., where, soon afterwards, his wife died. When or where he died is unknown. One report is that he was lost at sea, on a voyage to Havana, Cuba; another, that he went to Florida and was never heard of.

411, NATHANIEL HARRIS +. 412, WILLIAM; b. Jan. 12, 1793; d. June 15, 1801. 413, LOIS; b. Dec. 30, 1795; d. 1814. 414, ROGER +. 415, WILLIAM +. 416, PHEBE ANN +.

(152) ELIZABETH OLMSTED. b. at E. Haddam, Conn.; m. Nov. 22, 1801, Abner Hall.

417, SETH; b. Aug. 7, 1802. 418, GEORGE; b. Dec. 1, 1803.

(159) DANIEL OLMSTED. b. Sept., 1754; bap. at E. Haddam, Conn., Nov. 3, 1754; d. Dec. 1, 1795; m. Mar. 2, 1775, Huldah Hungerford; b. Sept. 26, 1756; d. Feb. 23, 1846; dau. of Owen and Elizabeth (Steward) Hungerford.

419, DANIEL; b. abt. 1776; d. Feb. 1, 1798. 420, ZECHARIAH +. 421, WILLIAM; b. abt. 1780; went West. 422, WILLIAM; b. abt. 1782; d. Aug. 19, 1787. 423, ASPASIA +. 424, CHILD; b. 1786; d. Nov. 5, 1788. 425, TAMERLANE +. 426, REBECCA; b. abt. 1780; d. Nov. 26, 1885; m. Mar. 1, 1810, Orrin Chapman, son of Ozias and Abigail (Fuller) Chapman.

(162) JOHN OLMSTED. b. at Colchester, Conn., Aug. 23, 1750; d. Oct., 1838; m. (1) ———; (2) Jan. 13, 1800, Olive Clark; b. at Romney, N. H., 1779; d. Apr. 14, 1861; dau. of Charles and Mary (Brown) Clark.

427, CHARLES CLARK +. 428, SON; d. Dec. 17, 1802. 429, CAROLINE; bap. June 24, 1804; m. (1) Apr. 3, 1848, William Norton, of S. Glastonbury, Conn.; (2) John Dolbeare. 430, JOHN +. 431, MARY ANN; bap. June 5, 1808; m. Horace Chadwick. 432, SARAH; bap. May 5, 1811; d. July 23, 1812. 433, SARAH; bap. July 2, 1815; d. Apr., 1874. 434, JAMES +. 435, WILLIAM +.

John Olmsted was a pensioner of the Revolutionary War. In 1769, he was enrolled a member of a Light Horse Co., then commanded by Capt. Samuel Gates, but at the time of the fight at Lexington, Mass., April 19, 1775,

he had been succeeded by Capt. James Green. On the receipt of the news of the commencement of hostilities, Capt. Green requested as many as would to repair to Boston to assist against the British, and a number arrived there, including Olmsted, about the 10th of May, without their captain. There being but few other horsemen, he was not attached to any military organization, but was actively employed by General Warren in carrying orders, and in guarding the coast by observing and reporting the movements of the enemy. There was more or less firing on the British shipping in the harbor by the Americans stationed at various points. When the enemy advanced to cross the Charles River to attack the Americans intrenched on Breed's Hill, June 18, 1775, Olmsted was sent down to the sea coast to watch the hostile movements, so that he was not in the fight of Bunker Hill and burning of Charlestown.

After the arrival of General Washington he was employed by him as express rider and in carrying orders from headquarters, and from one part of the besieging army to another, until Oct., 1775, when he returned to Colchester. On the 10th of Sept., 1776, a detachment of about 20 men of the Light Horse Co., to which he belonged, was ordered to join the army in Westchester Co., N. Y., where they arrived Sept. 13, and he was put under the command of Major Backus, who divided the company into small parties as guards and to carry orders. Major Backus appointed him a Sergeant in command of six men stationed at the Point of Rocks, where were springs, visited, as appears, by soldiers from both armies. At another time he was stationed with his six men at the large " White House " in Morrisania, then transferred to " Throgg's Point," remaining there until a detachment of the British army landed, compelling them to escape by swimming their horses across the creek. This was one portion of the advance which preceded the battle of White Plains in Oct., 1776, in which he participated. On the second day of that battle he was accidentally met by General Washington, who said that " he was the first horseman he had met since the battle commenced " and directed him to remain by him, " obeying no one else." He was immediately engaged in carrying orders. After the evacuation of Fort Lee in November, he accompanied the army on their march through N. J. and was discharged Dec. 1, 1776, which discharge was signed by General Washington, delivered by his aide-de-camp, who expressed the thanks of the Commander-in-Chief for his services.

On the 20th of July, 1777, the Light Horse Co. was drafted for two months, but was detained over four months, to join the Northern army which was opposing the invasion of the army commanded by General Burgoyne, from Canada. On arriving at Skeensboro, now Whitehall, N. Y., Olmsted was at once employed by General Lincoln and went with him to Lake George to prevent an advance of the enemy by way of that lake. He was sent several times with orders to Castleton, Vt. Although present at the surrender of General Burgoyne, he was not in the battle, as he had charge of a body of prisoners, who had been previously captured. During the winter of 1779–80, which was unusually severe, he was employed to take care of, and furnish forage for, a company of Va. Dragoons quartered at his father's.

(166) ZECHARIAH OLMSTED. b. at Colchester, Conn., Oct. 2, 1763; d. Dec. 26, 1831; m. at E. Haddam, Conn., Oct. 21, 1801, Elizabeth Clark; b. Aug. 28, 1776; d. April 9, 1860, at Romney, N. H. She was a sister of Olive,

wife of John Olmsted. Zechariah Olmsted grad. Yale 1785; Yale Law School 1788; was a lawyer in Westchester Co., N. Y.

436, AUGUSTUS +. 437, MARIA; b. at Westchester, Conn., Mar. 9, 1804; d. Feb. 2, 1875; m. Nov. 5, 1832, Daniel Peck, of Millington, Conn.; b. Oct. 4, 1801; son of Ezekiel and Lucina Peck. 438, ABBY ANN; b. May 27, 1805; d. Nov. 22, 1860. 439, JONATHAN +. 440, ALBERT; b. Mar. 7, 1809; d. Aug. 7, 1835. 441, ELIZABETH CLARK +. 442, (Rev.) WILLIAM; b. Jan. 5, 1821; d. June 6, 1851; grad. Williams College and Union Theol. Sem.; a Congregational minister, settled at Mason, N. H.

(167) (Rev.) STEPHEN OLMSTED, Schodack, Rensselaer Co., N. Y. b. Oct. 22, 1759; d. July 21, 1832; m. Jan. 15, 1778, Anne Parmelee; b. Feb. 12, 1759, at Chatham, Conn.; d. May 18, 1831; dau. of Bryan and Rebecca (Cone) Parmelee. He served in the Revolutionary War. He was a Baptist minister for forty years.

443, ELIJAH P. +. 444, OREN D.; b. Sept. 11, 1780; d. July 16, 1867. 445, MARY +. 446, ANNA; b. at Schodack, N. Y., Jan. 29, 1786; d. Mar. 19, 1815; m. Apr. 20, 1813, Ezra Benton; b. at West Stockbridge, Mass., Sept. 17, 1783; d. 1858; son of Jonathan and Mary (Powers) Benton. 447, STEPHEN V. R. +. 448, HANNAH; b. at Schodack, N. Y., Feb. 13, 1792; d. Nov. 19, 1816; m. 1814, Luman Barber, of Chatham, N. Y. 449, SARAH L.; b. May 22, 1784. 450, AURELIA D.; b. Mar. 8, 1798.

(177) JOSEPH OLMSTED. b. Aug. 22, 1733; d. Nov. 16, 1815; m. Aug. 2, 1764, Mabel Smith; b. May 8, 1736; d. Nov. 12, 1821; dau. of Samuel Smith, of E. Hartford, Conn.

451, JOHN; b. June 1, 1765; d. May 21, 1855; m. (1) 1810, Submit Killam; b. abt. 1771; d. Aug. 18, 1826; (2) Dec. 25, 1826, Elizabeth Thompson; b. abt. 1795; d. Jan. 23, 1850. 452, MABEL; b. at Enfield, Conn., Nov. 21, 1766; d. Dec. 3, 1830; m. (1) June 29, 1788, Samuel Reynolds; b. Nov. 23, 1767; d. Nov. 21, 1804; son of Peter and Hannah (Wells) Reynolds; (2) Oct. 15, 1809, Major Joseph Parsons; b. abt. 1767; d. Jan. 13, 1837. 453, HANNAH; b. at Enfield, Conn., Oct. 1, 1768; d. Jan. 12, 1849; m. Nov. 5, 1795, Samuel Holkins; d. 1822.

(182) (Lieut.) ELIJAH OLMSTED. b. May 1, 1743; m. Dec. 3, 1767, Sarah Terry; b. Jan. 31, 1743; d. Aug. 29, 1805; dau. of Jonathan and Sarah (Pease) Terry, of Enfield, Conn. Lieut. Olmsted moved to Middlebury, Vt., in 1787, where he built a house, and occupied it for many years. He sold it in 1814, and it has since been burned. Afterwards he went to live with his son Harry in Moriah, Essex Co., N. Y.

454, SARAH; b. Oct. 10, 1766; d. Feb. 12, 1769. 455, SARAH; b. May 25, 1770; d. same day. 456, ELIJAH +. 457, ERASTUS +. 458, CHILD; b. Nov. 7, 1774; d. young. 459, JOSEPH +. 460, WALTER +. 461, HARRY +. 462, SARAH; b. Mar. 30, 1781; d. in Fond du Lac, Wis., ab't 1869. 463, DAVID; b. Apr. 21, 1784; d. Dec. 29, 1808.

(183) ASA OLMSTED. b. Dec. 27, 1745; d. Nov. 5, 1795; m. Nov. 21, 1785, Charlotte Dwight; b. Nov. 21, 1762; dau. of Seth and Joanna (Kellogg) Dwight. Mr. Asa Olmsted was drowned in the Connecticut River at Hartford, Conn. Mrs. Olmsted m. (2) Abel Sikes.

464, DAVID +. 465, CHARLOTTE +. 466, ASA. +. 467, JOANNA; b.

July 16, 1793; d. Sept. 27, 1873; m. Dec. 2, 1819, Anson Percival of Somers, Conn.; son of Dr. F. and Miriam (Chapman) Percival. 468, JOSEPH; b. Dec. 3, 1795. In business at Springfield, Mass. In 1816 he departed and was never heard from again.

(184) SIMEON OLMSTED, Enfield, Conn. b. Sept. 21, 1748; d. Dec. 22, 1803; m. Feb. 7, 1771, Roxalena Abbie; b. July 12, 1751; d. Feb. 20, 1847; dau. of John and Sarah Abbie.

469, ROXALENA; b. Feb. 14, 1772; d. Mar. 20, 1827; m. May 28, 1792, Isaac McCray, of Ellington, Conn.; b. May 24, 1762; d. Nov. 11, 1829. 470, SIMEON +. 471, JOSEPH +. 472, OBADIAH; b. Sept. 30, 1778; d. Mar. 6, 1828; m. Mary Bement; b. Sept. 17, 1777; d. Nov. 23, 1865. 473, SARAH; b. Mar. 1, 1781; d. Nov. 19, 1785. 474, SYLVANUS +. 475, GEORGE +. 476, EBENEZER; b. June 28, 1788; d. Sept. 20, 1807. 477, SARAH +. 478, TIMOTHY; b. July 24, 1793; d. Feb. 1, 1838; m. Aug. 3, 1820, Huldah Cooley. He died at Westfield, Mass. Adopted a boy named "Starr," who took the name of Olmsted.

(186) JONATHAN OLMSTED. b. at E. Hartford, Conn., Sept. 20, 1740; m. at Wethersfield, Conn., Oct. 15, 1767, Sabra Stanley; b. abt. 1741; d. at Leyden, Mass., 1826. Mr. Olmsted moved to Leyden, Mass., in 1798; thence in Oct., 1828, to Chatauqua Co., N. Y.; thence in 1836 to Marietta, Ohio, and afterwards to Danville, Ill.

479, GEORGE +. 480, TEMPERANCE; b. Oct. 16, 1774; d. Dec. 22, 1776. 481, SABRA; bap. at E. Hartford, Conn., Aug. 31, 1777; d. Apr. 7, 1858; m. Nov., 1798, at Leyden, Mass., Joseph Green, of Leominster, Mass.; b. Sept. 8, 1768; d. Aug. 24, 1851; son of (Rev.) Joseph Green, of Hopkinton, R. I. He removed to Leyden at nine years of age. Was a captain in the war of 1812. 482, JONATHAN; bap. Sept. 25, 1779; d. in U. S. Army in the war of 1812. 483, CALEB STANLEY +. 484, HANNAH +. 485, EDWARD +.

(188) MARY OLMSTED. b. at E. Hartford, Conn., Sept. 27, 1744; d. July 8, 1825; m. Nov. 29, 1767, Stephen Buckland; b. Aug., 1742; son of Serg't William and Elizabeth Buckland. He died on the prison ship "Jersey," at New York, May 7, 1782.

486, MARY +. 487, HANNAH; b. Apr. 28, 1771; m. (1) J. Budington; (2) Thomas Lathrop. 488, STEPHEN; b. May 21, 1773; d. Sept. 12, 1776. 489, STEPHEN; b. Sept. 4, 1776; d. Sept. 7, 1777. 490, ELIZABETH; b. Sept., 19, 1778; d. 1856. 491, RALPH; b. July 28, 1781; m. Ann Kent.

(189) HANNAH OLMSTED. b. at E. Hartford, Conn., Jan. 13, 1746-7; d. July 1, 1814; m. June 3, 1773, Joseph Goodwin; b. May 9, 1743; d. Nov. 13, 1809; son of (Dea.) John and Dorothy (Pitkin) Goodwin.

492, JOSEPH +. 493, CALEB +. 494, HANNAH OLMSTED +. 495, CLARISSA; b. Mar. 20, 1784; d. Nov. 8, 1824. 496, SARAH; b. Oct. 12, 1786; d. July 16, 1836. 497, HEZEKIAH +.

(190) (Capt.) GIDEON OLMSTED. b. at E. Haddam, Conn., Feb. 12, 1748-9; d. Feb. 8, 1845; m. Mabel Roberts; b. 1767; d. June 15, 1841; dau. of Capt. Eliphalet and Dorinda (Keeney) Roberts.

Capt. Gideon Olmsted marched with the East Hartford Company for the relief of Boston, April, 1775. Six other Olmsteds also went with the

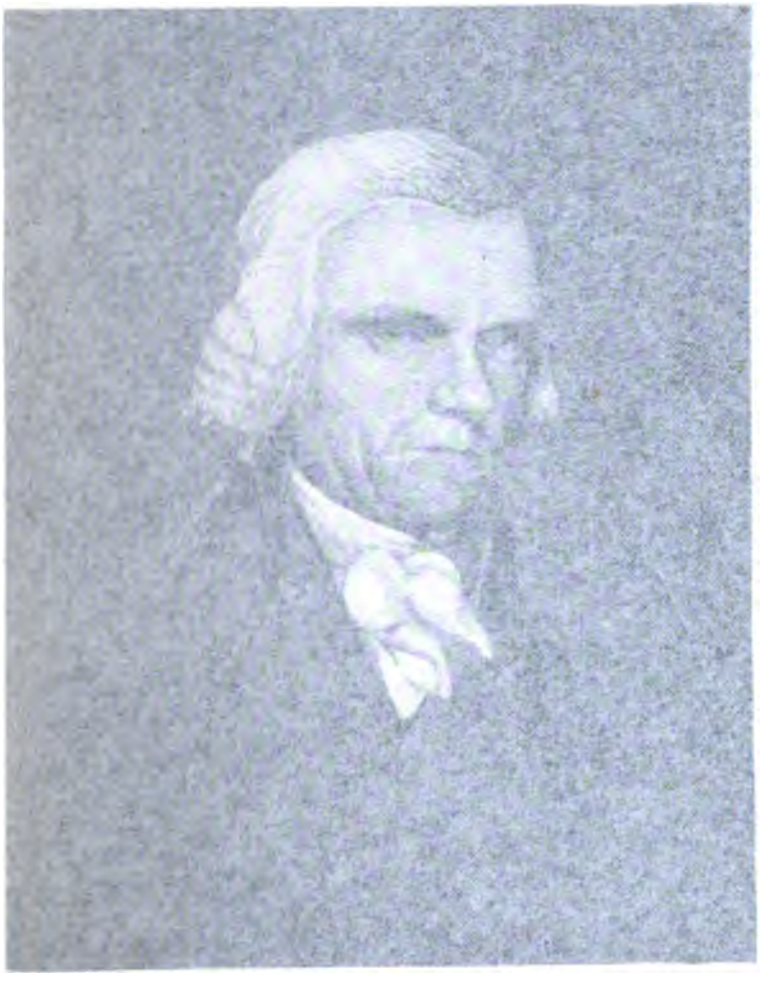

CALL GEORGE OLMSTED

Capt. Gideon Olmsted

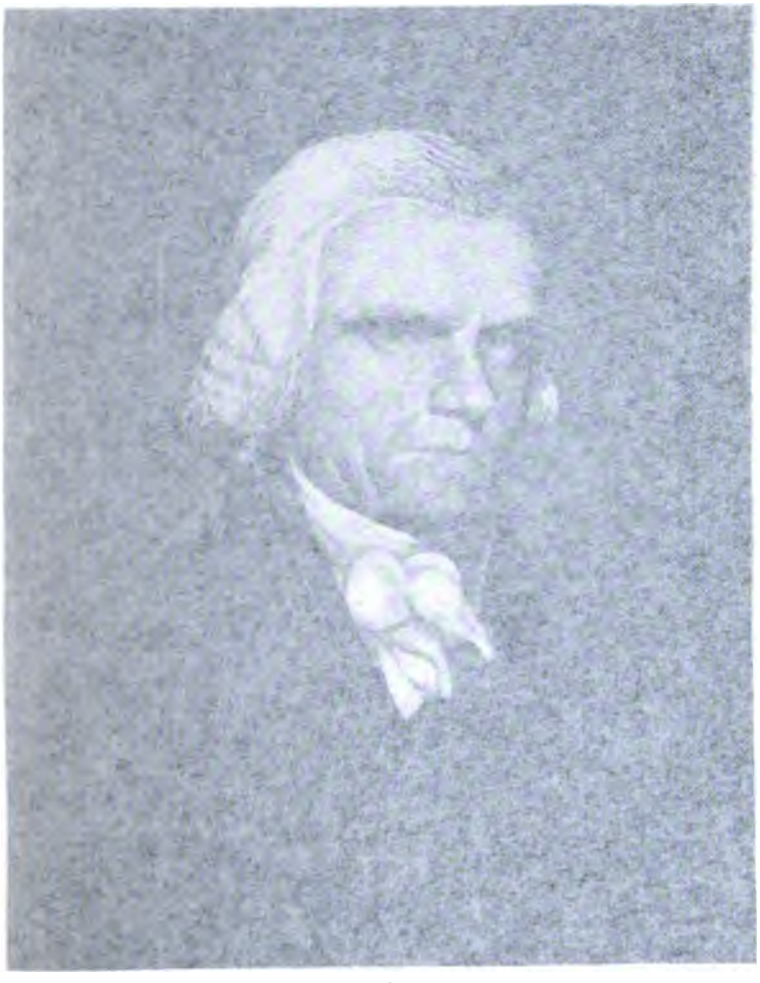

CAPT. GIDEON OLMSTED

Capt. Gideon Olmsted

company. He afterwards commanded the privateers *Raven* and *Sea Flower*, the sloop *Hawk*, of 12 guns and 60 men, and the brig *Gen. Green*, of 16 guns and 100 men.

In 1778 he was captain of a French privateer and was captured by the English sloop *Ostrich* and taken to Jamaica. Here, with three compatriots, he was put upon the sloop *Active*, Capt. Underwood, bound for New York, with stores for the British army. On arriving at New York the prisoners were to be sent to the infamous prison ships at that port. The crew consisted of the captain, mate and two sailors. There were three male passengers and a negro servant on board. On Sunday night, Sept. 12, about 12 o'clock, Olmsted and two of his friends were on deck, an old sailor being at the wheel. The watch being called, the other prisoner and the sailor came on deck. Capt. Underwood and the mate were about to follow, when Olmsted and Clark (the prisoner) drew up the ladder and told them they would kill them if they came on deck. They then coiled a cable around the companion-way, Olmsted being wounded by a pistol ball from below while doing so. The course of the vessel was changed toward Egg Harbor, N. J. Towards daylight those below began to fire their pistols through the chinks of the cabin. Capt. Olmsted ordered them to desist or he would fire a four-pounder into the cabin. Capt. Underwood retorted, "Fire and be d—d." And they did, damaging, however, only a puncheon of rum, and a barrel of coffee. Underwood, in a rage, cried out that he would blow up the vessel. Olmsted told him he might do it and be d—d; he was no more afraid of going to the bottom than they. Underwood was about to fire his pistol into the powder barrel, when the mate stopped him, and one of the passengers offered to pay all their losses if they would cease firing their pistols. But they would not, and another four-pounder was sent through the bulkhead. The foresail was then unbent and lashed around the companion to screen those on deck; but, finding that the rudder had been wedged, they cut a hole in it and fired a swivel, loaded with thirty musket ball, into the cabin. This was the last shot fired. Capt. Olmsted and his comrades now began to tear up the deck to get at the rudder, when those below gave up the contest, hoping the Yankees would take a boat and leave when near the shore, or that an English cruiser might relieve them. They unwedged the rudder in this hope and things became more "friendly," and a quarter of mutton was passed into the cabin.

Early Tuesday morning the captors made Cape May and hauled down their sails to avoid discovery by any chance cruiser. They were discovered, however, by the American brig *Convention*, which showed British colors, and fired upon them. The sloop was taken in charge by the *Convention* and her consort, the *Girard*, and taken to Philadelphia. The cargo was sold for $98.80.

The U. S. Commissioners of Appeals awarded the entire amount to Olmsted and his associates. The following advertisement appeared in the *Conn. Courant:* "The privateer *Raven*, Gideon Olmsted, commander, now lying at Rocky Hill in Wethersfield, Conn., will sail for a six weeks' cruise within five days. A few gentlemen seamen are wanted, if they apply to the Commander on board, within the above time. Sept. 11, 1780."

(191) (Capt.) BENJAMIN OLMSTED. b. at E. Hartford, Conn., Mar. 12, 1751; d. Dec. 25, 1832; m. Nov. 2, 1775, Content Pitkin; b. Aug. 10, 1752; d. July 12, 1839; dau. of Ozias and Theodosia (Bull) Pitkin. He served in the Revolutionary War. Enlisted May, 1775, under Capt. George Pitkin, of Col. Spencer's reg't. The company marched to Roxbury, Mass., and was at

the siege of Boston, until Dec., 1775. He came home on a furlough to be married.

498, ELIZABETH; b. Aug. 11, 1776; d. July 17, 1825. 499, FREDERICK; b. Feb. 7, 1779; d. Aug. 13, 1818. 500, THEODOSIA; b. Apr. 16, 1782; d. Mar. 4, 1822. 501, EZEKIEL; b. Nov. 20, 1785; d. Jan. 24, 1829. 502, JOHN +. 503, OWEN PITKIN +. 504, MARIA; b. Mar. 20, 1798; d. June 3, 1859.

(192) (Capt.) AARON OLMSTED. b. at E. Hartford, Conn., May 19, 1753; d. Sept. 9, 1806; m. Dec. 10, 1778, Mary Langrell Bigelow; b. Dec. 31, 1758; d. Apr. 21, 1826; dau. of Timothy and Harriet (Hyde) Bigelow, of Norwich, Conn. He marched with the E. Hartford company for the relief of Boston in April, 1775. Afterwards he was a capt. in the China trade.

505, SON; b. Mar. 28, 1780; d. same day. 506, HORACE B. +. 507, MARY +. 508, HARRIET; b. Nov. 6, 1785; d. June 28, 1786. 509, HARRIET +. 510, HANNAH MAKIN; b. Sept. 4, 1790; d. Sept. 8, 1899. 511, AARON FRANKLIN +. 512, CHARLES; b. Sept. 31, 1796; d. Oct. 10, 1796. 513, CHARLES HYDE; b. June 28, 1798; grad. Yale, 1818; A. M. Harvard, 1850; capt. of artillery co., 1826 to 1831. 514, JUNIUS; b. Nov. 6, 1800; d. Sept. 6, 1801. 515, JULIA C. (twin); b. Nov. 6, 1800; d. Aug. 25, 1854. 516, CAROLINE; b. Dec. 18, 1804; d. July 15, 1806.

(195) ELIZABETH OLMSTED. b. at E. Hartford, Conn., Nov. 11, 1742; d. July 16, 1822; m. prob. 1766 (1) John Goodwin; b. 1741; d. June 10, 1784; son of John and Dorothy (Pitkin) Goodwin, of E. Hartford, Conn.; (2) Apr. 26, 1787, (Dea.) Timothy Cowles; b. abt. 1721; d. Feb. 3, 1809.

1st. marriage: 517, ELIZABETH; bap. Oct. 8, 1769; m. Moses Forbes, son of Moses and Mary (Cowles) Forbes. 518, JOHN +. 519, CALEB; b. May 8, 1774; d. Oct. 13, 1774. 520, GEORGE; b. May 8, 1783; d. May 18, 1814; m. Eunice Olcott; b. 1771; d. Aug. 3, 1827; dau. of Daniel and Eunice (Bigelow) Olcott.

(198) WILLIAM OLMSTED. b. at E. Hartford, Conn., July 5, 1748; d. Apr. 28, 1822; m. Anna Pitkin; b. Jan. 26, 1755; d. Nov. 23, 1812; dau. of William and Abigail (Church) Pitkin, of E. Hartford, Conn. Mr. Olmsted was a farmer. He marched for the relief of Boston in April, 1775.

521, ANNA; b. Jan. 8, 1784; d. Aug. 20, 1844. 522, FANNY; b. Feb. 17, 1787; d. May 10, 1855. 523, SOLOMON +.

(200) MOSES STANLEY. b. at Coventry, Conn., Aug. 4, 1738; d. May 4, 1822; m. June 12, 1768, Eunice Strong; b. Apr. 11, 1743; d. Apr. 24, 1822; dau. of Capt. Joseph and Elizabeth (Strong) Strong, of Coventry, Conn.

524, ASHBEL +. 525, EUNICE +.

(208) SUSANNA STANLEY. b. July 2, 1742; d. Jan. 4, 1815; m. Oct. 20, 1763, Daniel Pitkin; b. Oct. 27, 1735; d. Sept. 19, 1815; son of Ozias and Esther (Cadwell) Pitkin, of E. Hartford, Conn.

526, JAMES +. 527, DANIEL +. 528, OZIAS; b. July 6, 1779; m. Hannah Olmsted (No. 532). 529, SUSANNA; m. William Flagg; b. 1772; son of Samuel Flagg, of Hartford, Conn.

(211) GEORGE OLMSTED. b. at E. Hartford, Conn., Oct. 10, 1745; d. July 14, 1792; m. Apr. 8, 1773, Hannah Bidwell; b. Nov. 9, 1746; d. Feb. 14, 1819; dau. of William and Hannah (Olcott) Bidwell.

Aaron Ogden

See biographical sketch, page 142

[illegible]

[illegible] 1775. [illegible]

[illegible] 1776; d. July 17 [illegible]
[illegible] 300 [illegible] Aug. 28, 1782 [illegible]
[illegible] Nov. 29, 1775 [illegible] 30, [illegible]
[illegible] Mass., Mar. [illegible] June [illegible]

[illegible] Dec. 1, [illegible] Corp. Mass. [illegible]
[illegible] 16, 10, 1778 [illegible]
[illegible] Timothy [illegible]
[illegible] 1775. [illegible] was [illegible]
[illegible] 1780, b. same day, [illegible]
[illegible] Nov. 6, 1781; d. [illegible]
[illegible] Sept. 4, 1790; [illegible]
[illegible], b. Sept. 31, [illegible] 10, 1786 [illegible]
[illegible] 1788, grad. Yale [illegible]
[illegible] 1831, [illegible] Jan. [illegible] 1831; [illegible]
[illegible] Nov. 5, [illegible] 25, 1831 [illegible]
[illegible] 8, 1860; d. July 15, 1864.

[illegible] Esther [illegible] Nov. 15, [illegible]
[illegible] Godfrey [illegible] June [illegible]
[illegible] Godfrey, of [illegible] Conn., [illegible]
[illegible] Godfrey, b. [illegible] 1721; d. [illegible]

[illegible] Eliza, b. Oct. 8, [illegible]
[illegible] 1718, [illegible] Conn.; b. [illegible]
[illegible] 13, [illegible] 1730, [illegible]; b. Mass. [illegible] May 18, [illegible]
[illegible] Aug. 3, 1821 [illegible]
[illegible]

[illegible] Dr. [illegible] Eli [illegible] Jan. 3, 1778 [illegible]
[illegible] Nov. Dakin, b. [illegible] 26, 1775 [illegible] 27, 1812; [illegible]
[illegible] Eli [illegible] Mr. [illegible]
[illegible] 1775.

[illegible] d. Aug. [illegible] 1851 [illegible]
[illegible] 1857 [illegible]

[illegible] Gen. Conn. [illegible] Apr. [illegible] Apr. 24, 1862 [illegible]
[illegible]

[illegible] Jan. 2, 1742 [illegible] 3, 1850 [illegible]
[illegible] Conn.

[illegible] 1774; [illegible]
[illegible] 1772 [illegible]
[illegible] Conn.

[illegible] Oct. 19, 1746
[illegible] Dorothy Parish [illegible]
[illegible] Hartford Conn. [illegible]

Aaron Ogden

See biographical sketch, page 442

530, SAGE +. 531, ELIZABETH; b. July 8, 1777; d. Nov. 30, 1828; m. Oct. 17, 1806, Lemuel Butler; b. Apr. 18, 1782; d. Sept. 7, 1866; son of James Butler. 532, HANNAH +. 533, CLARISSA; b. Apr. 16, 1782; d. Jan. 18, 1822.

(213) ASAHEL OLMSTED. b. at E. Hartford, Conn., Dec. 26, 1749; d. Apr. 28, 1804; m. Naomi Loomis; b. Jan. 12, 1755; d. Nov. 11, 1834; dau. of Joel and Naomi (Elmer) Loomis, of E. Windsor, Conn. He marched for the relief of Boston in Apr., 1775.

534, SARAH +. 535, GILES; b. Apr. 16, 1780; d. July 6, 1846; m. Apr. 21, 1819, Mrs. Nancy (Fitch) Olmsted (see No. 530); b. abt. 1778; d. Mar. 12, 1864. 536, JOEL +. 537, NANCY; b. Mar. 21, 1786; m. Laysel Bancroft. 538, CHLOE +. 539, HENRY +. 540, GEORGE +. 541, ABIGAIL; bap. Apr. 12, 1795; d. July 4, 1801. 542, NAOMI; b. 1810; d. Jan. 10, 1849.

(218) GEORGE BURNHAM. b. at E. Hartford, Conn., Aug. 13, 1753; d. Mar. 10, 1830; m. Nov. 16, 1775, Nancy Bigelow; b. Nov. 18, 1754; d. Jan. 16, 1800; dau. of Daniel and Abigail (———) Bigelow.

543, GEORGE; b. June 21, 1776; d. May 16, 1812. 544, NANCY; b. Jan. 4, 1778; d. July 9, 1839; m. Isaac Thompson. 545, WILLIAM +. 546, HENRY; b. Dec. 10, 1780; d. Nov. 5, 1781. 547, JAMES; b. Feb. 8, 1782; d. Aug. 3, 1789. 548, RICHARD +. 549, HENRY; b. Nov. 18, 1784; d. Oct. 30, 1786. 550, CHARLES +. 551, ABIGAIL; b. Jan. 8, 1788; d. Dec. 20, 1868; m. Apr. 1, 1814, (Rev.) Arnold Scholefield. 552, JOHN +. 553, SARAH; b. Apr. 30, 1793; m. Aug. 26, 1846, Eli Wood. 554, ELIZABETH; b. Apr. 7, 1796; d. July 30, 1875; m. Dec. 11, 1819, David Stanford.

(219) ABNER BURNHAM. b. at E. Hartford, Conn., Aug. 15, 1755; d. May 27, 1843; m. Sept. 11, 1779, Elizabeth Rockwell; b. Mar. 26, 1756; d. July 21, 1837; dau. of (Rev.) Matthew and Jemima (Cook) Rockwell.

555, ELISHA; b. Aug. 17, 1780; d. Sept. 14, 1832; m. Nov. 3, 1813, Emily Burt; b. Sept. 26, 1790; d. Mar. 4, 1872; dau. of Calvin and Experience (Saxton) Burt. 556, SAMUEL; b. Jan. 27, 1782; d. Feb. 1, 1865; m. Aug. 8, 1838, Orra Bartholomew; b. July 20, 1795; dau. of Charles and Belinda (Orvis) Bartholomew. 557, ELIZABETH; b. Nov. 21, 1783; d. Mar. 8, 1821; m. Apr. 30, 1809, Adin Howard, of Madison, N. Y.; b. Mar. 11, 1780; d. Sept. 5, 1821; son of Ebenezer and Silence (Snell) Howard. 558, FREDERICK; b. Feb. 10, 1786; d. Dec. 19, 1786. 559, FREDERICK (M. D.); b. Nov. 16, 1787; d. Jan. 15, 1829; m. Oct. 2, 1821, Harriet Woolridge; b. Apr. 14, 1794; d. Apr. 23, 1830. 560, EDWARD; b. Sept. 27, 1789; d. July 19, 1860. 561, MATTHEW ROCKWELL; b. July 11, 1791; d. July 12, 1880; m. Rhoda Warren; b. Aug. 7, 1796; d. Aug. 13, 1868. 562, ELIZUR; b. June 20, 1793; d. Jan. 25, 1875; m. Jan. 19, 1828, Sophia Blair; b. Jan. 30, 1798. 563, EMILY; b. Oct. 13, 1795; m. 1831, Isaac Allen. 564, ABNER; b. Jan. 17, 1797; d. Jan. 20, 1797. 565, WILLIAM; b. Aug. 29, 1799; m. (1) June 3, 1828, Louisa White; d. June 11, 1832; (2) Sept. 29, 1834, Sarah F. Worth.

(222) WARD WOODBRIDGE. b. at E. Hartford, Conn., Oct. 30, 1742; d. July 30, 1806; m. Sarah Olcott; b. abt. 1742; d. July 13, 1824; dau. of Nathaniel Olcott.

566, ANNE; b. Aug. 13, 1768; m. Elisha Olmsted (No. 286). 567, WARD; b. Mar., 1771; d. Oct. 31, 1856; m. (1) July 5, 1793, Hannah Bigelow; d. Feb. 15, 1808; dau. of Timothy Bigelow; (2) Mar. 4, 1809, Mary Strong;

d. Nov. 3, 1823; dau. of Elisha Strong. 568, ELIZABETH; b. Apr. 3, 1773; d. July 11, 1848; m. (1) 1794, Capt. Walter Budington, of New Haven, Conn.; (2) Thomas Painter, of Orange, Conn. 569, JAMES RUSSELL; bap. Nov. 19, 1775; d. young. 570, SARAH; b. May 28, 1777; d. Oct. 15, 1803; m. Sage Olmsted (No. 530). 571, JAMES RUSSELL; b. Apr. 3, 1780; d. July 3, 1855; m. Nov. 12, 1807, Mary Bull; b. abt. 1780; d. Mar. 11, 1872; dau. of Dr. Isaac Bull. Mr. James R. Woodbridge d. in Old Lyme, Conn.; his wife d. in Brooklyn, N. Y.

(224) ELIZABETH WOODBRIDGE. b. at E. Hartford, Conn., Jan. 10, 1747; d. Apr. 12, 1781; m. Nov. 21, 1771, Capt. John Pitkin; b. Aug. 1, 1748; d. Nov. 27, 1803; son of (Col.) John and Elizabeth (Olcott) Pitkin.

572, EMILY; b. Sept. 5, 1774; m. James Flagg. 573, JOHN; b. Oct. 19, 1777; m. Olive Forbes. 574, ELIZABETH; b. June 7, 1780.

(226) MABEL WOODBRIDGE. b. at E. Hartford, Conn., Nov. 30, 1751; d. Dec. 27, 1821; m. Capt. Stephen Hills; b. Oct. 11, 1751; d. Jan. 21, 1823; son of David and Mary (Pitkin) Hills.

575, CLARISSA; bap. May 30, 1774; m. ——— Wadsworth. 576, STEPHEN; bap. Mar. 31, 1776. 577, ANNE; bap. May 3, 1778; m. ——— Risley. 578, HEZEKIAH; b. 1787. 579, LEONARD. 580, HENRY. 581, MARY; m. ——— Porter. 582, MABEL.

(227) LUCRETIA WOODBRIDGE. b. at E. Hartford, Conn., Feb. 13, 1753; d. Sept. 1816; m. Nov. 2, 1771, Nathaniel West, of Tolland, Conn.; grad. Yale, 1768; b. Sept. 5, 1748; d. Feb. 12, 1815; son of Zebulon and Mrs. Sarah Avery (Sluman) West, of Groton, Mass.

583, NANCY; b. Sept. 30, 1772; m. ——— Chase. 584, FIDELIA; m. Jan. 6, 1797, Josiah Jones of Stockbridge, Mass. 585, ASHBEL; b. Sept. 14, 1777; m. Delight Rudd. 586, DESIRE; b. Nov. 29, 1780; d. Oct. 8, 1815; m. June 4, 1801, Jabez Dudley; b. Jan. 26, 1772; d. 1883; son of Moses and Anna (Stow) Dudley. 587, RUSSELL; b. Nov., 1788; d. young. 588, ANNA WOODBRIDGE; b. May 10, 1793; m. Horace Case.

(228) MARY WOODBRIDGE. b. at E. Hartford, Conn., Aug. 24, 1755; d. Feb. 21, 1836; m. Jonathan Benjamin, of E. Hartford, Conn.; d. 1800.

589, LEONARD; bap. Feb. 11, 1781. 590, LEMIRA; bap. Feb. 9, 1783. 591, SOPHIA; bap. Jan. 30, 1785. 592, EDWIN; bap. Jan. 13, 1788; m. Elizabeth Danforth; bap. Dec., 1802; dau. of Samuel and Melinda (Seymour) Danforth. 593, CHARLES; bap. Mar. 2, 1794.

(229) DEODATUS WOODBRIDGE. b. at E. Hartford, Conn., Sept. 6, 1757; d. Feb. 2, 1836; m. (1) Jan. 27, 1780, Esther Welles; (2) Oct. 11, 1820, Mrs. Anna (Welles) Moore; b. abt. 1761; d. Jan. 21, 1838 (sister of first wife).

1st marriage: 594, DUDLEY; b. Apr. 20, 1782; d. Oct. 13, 1844; m. Sept. 20, 1800, Betsey Pitkin; d. May 5, 1838; dau. of Richard and Abigail, (Loomis) Pitkin. 595, MARY; bap. Sept. 17, 1786; m. Oct. 2, 1810, Joseph Makin Merrow, son of Nathan and Lucy (Makin) Merrow. 596, WELLES; b. Feb. 8, 1789; m. (1) May, 1819, Mary Pitkin; b. Apr. 9, 1787; d. May 18, 1821; dau. of Richard and Susannah (Stanley) Pitkin; (2) Harriet Kingsbury, dau. of Augustus Kingsbury. 597, EMILY; b. May 7, 1796; m. Dec. 21, 1814, Horace Pitkin, son of Richard and Susan-

nah (Stanley) Pitkin. 598, ESTHER HILLS; b. 1796; m. Mar. 3, 1815, (Rev.) Elisha B. Cook, of Otis, Mass.; b. Apr. 28, 1787; grad. Williams, 1811. 599, DEODATUS; b. Aug. 9, 1800; d. Mar. 23, 1857; m. Aug. 9, 1821, Jerusha Loomis; b. Aug. 31, 1804; dau. of Joseph and Jerusha (Talcott) Loomis, of Manchester, Conn.

(231) SAMUEL WOLCOTT. b. at S. Windsor, Mass., Apr. 4, 1751; d. June 2, 1813; m. Dec. 29, 1774, Jerusha Wolcott; b. Nov. 29, 1755; d. Mar. 19, 1844; dau. of (Judge) Erastus and Jerusha (Wolcott) Wolcott, of S. Windsor, Conn. Samuel Wolcott was a commissary in the Revolutionary War.

600, JERUSHA +. 601, NAOMI +. 602, SAMUEL; b. Dec. 12, 1781; d. Feb. 17, 1795. 603, ELIHU +. 604, SOPHIA +. 605, URSULA; b. Nov. 17, 1788; m. (Rev.) Newton Skinner. 606, ELIZABETH +. 607, HORACE; b. Mar. 25, 1794; d. in Illinois in 1838.

(232) NAOMI WOLCOTT. b. at S. Windsor, Conn., Sept. 28, 1754; d. Apr. 16, 1782; m. Feb. 8, 1780, (Rev.) William Robinson, of Southington, Conn.; b. at Lebanon, Conn., Aug. 15, 1754; d. Aug. 15, 1825; grad. Yale, 1773.

608, WILLIAM; b. Apr. 12, 1781; d. Apr. 16, 1781.

(236) MABEL OLMSTED. b. at E. Hartford, Conn., Jan. 21, 1759; d. May 6, 1816; m. July 5, 1787, (Col.) George Pitkin; b. 1757; d. Feb. 6, 1817; son of George and Jerusha (Church) Pitkin, of E. Hartford, Conn.

609, GEORGE; b. Nov. 28, 1790; m. Oct. 19, 1815, Pamela Hills. 610, FRANCES; b. July 29, 1792; m. Aug. 31, 1819, (Rev.) Amasa Loomis; b. Oct. 10, 1785; d. Jan. 31, 1824; son of (Dea.) Amasa and Priscilla (Birge) Loomis. 611, ELIZABETH; bap. Sept. 18, 1796; d. 1859.

(237) ASHBEL OLMSTED. b. at E. Hartford, Conn., Mar. 12, 1761; d. Nov. 14, 1808; m. Nov. 16, 1786, Mary Forbes; b. Aug. 19, 1764; d. May 30, 1835; dau. of Moses and Mary (Cowles) Forbes, of E. Hartford, Conn.

612, PERSEUS +. 613, ELI +. 614, HEPPY +. 615, MARY +. 616, LUCIA; b. Jan. 30, 1794; d. Mar. 27, 1794. 617, LUCIA; b. Dec. 30, 1794; d. Feb. 8, 1879. 618, ASHBEL; b. July 22, 1797; d. Mar. 22, 1799. 619, ASHBEL +. 620, EDWIN +. 621, GEORGE N. +.

(238) ELIZABETH OLMSTED. b. at E. Hartford, Conn., Aug. 26, 1762; d. Nov. 16, 1831; m. Apr. 5, 1787, (Dea.) Aaron Colton; b. Dec. 5, 1758; d. June 4, 1840.

622, LAURA +. 623, ELIZABETH; b. Mar. 18, 1794; d. Mar. 21, 1875. 624, ANSON; b. Dec. 23, 1797; d. Aug. 5, 1873. 625, NATHAN.

(241) HANNAH OLMSTED. b. at E. Hartford, Conn., Jan. 21, 1768; d. May 3, 1802; m. Jan. 7, 1801, Ebenezer Kellogg, of Vernon, Conn.; b. Oct. 21, 1764; d. May 10, 1812; son of Ebenezer and Hannah (Wright) Kellogg. Mr. Kellogg's first wife was Abigail Olmsted.

626, DAUGHTERS (twins); b. and d. Apr. 27, 1802.

(244) JAMES OLMSTED. b. May 13, 1751; d. in Wallingford, Conn., Sept. 21, 1811; m. Dec., 1774, Mary Beaumont, of E. Hartford, Conn.; b. Mar. 21, 1749; d. at Sacketts Harbor, N. Y., Sept. 17, 1835. He was a lieutenant, but acted as captain of his company. After the war he taught music. Was a member of the "Society of the Cincinnati."

627, NORMAN +. 628, MARY; b. July 2, 1777; d. at Sangersfield, N. Y., Sept. 2, 1814; m. (1) William Smith; b. Sept. 29, 1773; d. Feb., 1806; son of Samuel and Mary (Goodrich) Smith, of New Britain, Conn.; they moved in 1804 to Sangersfield, N. Y., where he was killed by a rolling log; (2) Sept. 2, 1808, Pliny Nims. 629, JAMES +. 630, NANCY +. 631, WALTER +. 632, HARRIET +. 633, FREDERICK MAKIN +. 634, FANNY (twin); b. July 6, 1787; d. Jan. 3, 1862; m. Mar. 26, 1814, Lewis Riggs (M. D.), of Homer, N. Y.; b. at Norfolk, Conn., Jan. 16, 1789; d. Nov. 7, 1870; son of Miles and Abigail (Cowles) Riggs. He was a Member of Congress from the State of New York. 635, HENRY +. 636, EDMOND BEAUMONT +.

THE OATH OF ALLEGIANCE OF LIEUT. JAMES OLMSTED

I, James Olmsted, do acknowledge the United States of America to be Free, Independent, and Sovereign States, and declare that the People thereof owe no allegiance or obedience to George the Third, King of Great Britain; and I renounce, refuse, and abjure any allegiance or obedience to him; and I do swear, that I will, to the utmost of my power, support, maintain and defend the said United States against the said King George the Third, his heirs and successors, and his and their abettors, assistants and adherents, and will serve the said United States in the office of Quarter-Master of Brigade, which I now hold, with Fidelity, according to the best of my skill and understanding.

So help me God.

JAMES OLMSTED, Q. M. B.

Sworn before me,
this 11th Novr., 1782,
J. HUNTINGTON, B. G.

(249) TIMOTHY OLMSTED, Phenix, Oswego Co., N. Y. b. Nov. 12, 1759; d. Aug. 15, 1848; m. May 2, 1782, Alice Olmsted (No. 273); d. Feb. 5, 1813, at Rome, N. Y.

637, VINE; b. Feb. 15, 1783; d. Dec. 15, 1788. 638, HEZEKIAH; b. May 23, 1784; d. at Delta, N. Y., March, 1847. 639, LUCY +. 640, EMMA WHITE +. 641, RALPH +. 642, FRANCIS +. 643, CAROLINE +. 644, TIMOTHY; b. Jan. 23, 1795; d. Feb. 21, 1796. 645, TIMOTHY +. 646, MARY +. 647, SARAH; b. Aug. 9, 1799; d. Sept. 22, 1799. 648, CATHERINE +. 649, CORNELIA; b. Feb. 11, 1804, at Rome, N. Y.; d. Aug. 13, 1806.

Mr. Timothy Olmsted marched to Boston with the E. Hartford company in the Lexington Alarm, 1775. Served in the Revolutionary War as a musician. Was a fifer in Co. E, 7th Conn. Regt., from May 5th to Dec. 7th, 1775, and also in the Ninth Regt. in 1780. Enlisted May 1, 1777, in Col. Webb's regt., Capt. Whiting's company, for three years. Was in the battle of White Plains, N. Y. Served also in the war of 1812, from Aug. 18th, to Oct. 28th, 1814, in Capt. Erastus Strong's company at New London, Conn. He was a celebrated teacher and composer of sacred music. In 1811 published the "Musical Olio," composed of original and selected pieces. Moved to Hartland, Conn., in 1785, and thence to Whitestown, N. Y.

(251) (Capt.) SELAH NORTON. b. Feb. 2, 1745; d. at Ashfield, Mass., Oct. 20, 1821; m. (1) Chloe Butler; d. Sept. 3, 1776; (2) Nov. 20, 1777, Anne Porter; b. Sept. 25, 1756; d. Feb. 20, 1820; dau. of Eleazur and Anna (Pitkin) Porter.

1st marriage: 650, CHLOE BUTLER; b. Feb. 20, 1771; d. Nov. 7, 1837; m. Daniel Pitkin; b. May 24, 1769; d. Sept. 4, 1851; son of Daniel and Susannah (Stanley) Pitkin. 651, SELAH; b. May 19, 1772; d. Mar. 14, 1773. 652, WILLIAM; b. June 20, 1774; d. Aug. 9, 1775. 653, JOB (M. D.); b. Aug., 1776; d. Aug. 19, 1855. 2d marriage: 654, ANNE; b. Sept. 17, 1778; d. Oct. 10, 1778. 655, ANNE; b. Sept. 11, 1779; d. Sept. 21, 1779. 656, ELIZABETH; b. Aug. 10, 1780; d. Apr. 9, 1781. 657, ANNE PORTER; b. May 29, 1782; d. May 13, 1855; m. Cotton Mather, b. Mar. 4, 1779; d. May 14, 1854; son of Benjamin Mather. 658, ELIZABETH; b. June 13, 1784; m. E. Little (M. D.). 659, SUSANNAH; b. June 9, 1786; m. Obadiah Smith. 660, HARRIET; b. July 16, 1789; d. about 1865. 661, SELAH; b. Oct. 23, 1790; d. May 13, 1791. 662, WILLIAM; b. July 28, 1792; m. ——— Mills. 663, EDWIN; b. July 7, 1795; d. Mar., 1830; m. Minerva Smedley. 664, EMILY (twin); b. July 7, 1795; d. Feb. 23, 1874; m. Jan. 11, 1819, Osmyn Pitkin; b. Jan. 7, 1797; d. May 16, 1833. 665, JULIAN; b. Mar. 19, 1799.

War record of Capt. Selah Norton, from the records of the U. S. Pension Office:

"He belonged to a troop of Light Horse which was attached to a regiment of Infantry, and according to 'Connecticut men in the Revolution,' he turned out as ensign for eight days on the alarm of hostilities at Lexington, Mass., but it is probable the Light Horse did not continue in service as such. Norton, early in May, 1775, accepted the position as Clerk and Orderly Sergeant in a Company of Foot in Lt. Col. George Pitkin's regt. and was stationed at Roxbury for the siege of Boston. He was discharged there late in Dec., 1775. During his service there, about August 1, 1775, he received intelligence of dangerous sickness in his family and went home, leaving as his substitute Aaron Olmsted, who was an officer. It is proper to state that the files in this office show instances of officers volunteering short tours of duty as privates. Olmsted was or had been adjutant of the regiment and was of East Hartford, Conn.

"Norton was appointed at the May session, 1775, of the Legislature, cornet in the 19th Regt. and lieutenant in January, 1778, and captain in April, 1779. The Light Horse was composed of members from East Hartford, East Windsor, and it is probable from some of the other adjoining towns. He is alluded to as in the 4th Company and 2d Regt. by witnesses testifying to portions of his services.

"He served 2 or 3 months in 1776, as cornet in the Light Horse in N. Y. City, and when the place was evacuated, Sept. 15, 1776, he retreated with the army under Gen. Washington to White Plains, Westchester Co. Early in 1777 he, with the Light Horse, was ordered for duty in Rhode Island, and in Aug., 1777, under Capt. Joel Loomis and Lt. Augustus Fitch, he marched to oppose the advance of Gen. Burgoyne, at or near Saratoga, N. Y. In the same year, or in 1778, he was on duty at Horse Neck in Greenwich, Fairfield Co., Conn. In August and September, 1781, as capt. of the Light Horse, he was escort to Gov. Trumbull, going to the headquarters of Gen. Washington with a large sum of money to pay the troops of the State. One of these trips was in August early, and another trip in September with only money for the Conn. Troops.

"He was on escort duty in the latter part of February to March 12, 1782, conveying a large sum of money to the army to pay Conn. Troops, as capt. of Light Horse."

The above contains all the particulars of his service, with dates and places as mentioned in the pension. There was filed, with the widow's application for a pension a family record alleged to be in the handwriting of Selah Norton.

(260) STEPHEN OLMSTED. b. 1742; d. Sept. 9, 1776; m. Jane Olmsted (No. 196). Mr. Olmsted d. at Westchester, N. Y., in the army. "A man of worth." He marched for the relief of Fort William Henry in Aug., 1757, and enlisted Mar. 19, 1762, for the expedition against "Crown Point."

666, LUCY +. 667, STEPHEN +. .

(261) LUCY OLMSTED. b. 1743; d. Jan. 5, 1796; m. (Lieut.) John Hurlbut; b. July 1, 1742; son of John and Mabel (Loomis) Hurlbut, of East Hartford, Conn. He accompanied the expedition against Ticonderoga under General Amherst in 1759. He is believed to have moved with part of his family to Waterford, Pa.

668, LUCY, bap. May 11, 1766; m. Eliakim Cook. 669, AURELIA; bap. Jan. 10, 1768; d. Nov., 1795. 670, SOPHIA; bap. Sept. 3, 1769; d. Dec., 1795. 671, JOHN; bap. May 30, 1773; d. Dec., 1795. 672, GILES +. 673, PHILENA; bap. Oct. 24, 1774; m. Jan. 2, 1802, George Washington Reed; son of (Col.) Seth and Hannah (Harwood) Reed. 674, CHAUNCEY; bap. Oct. 7, 1781; d. Dec., 1795.

THE GIRNAL OF JOHN HURLBUT, JUNER

Hartford, May 9th. Then I marched from their to Albany whare we encamped.

Albany, May 20th, 1759. Then we encamped their. May 29th. Then was old Haince shot to death at Albany, 1759.

June 14th, 1759. Then we encamped their and June 17th, the flag of truse came in their at Half Way Brook between Fort Edward and the Lake.

Halfway Brook, June 26th. We have bult a small picket fort here.

June 30th, 1759. Their was a froast heare and as cold as at Indian Harvest time and their was two men came in that has been prisners amongst the Indians, one taken 1756 and the other, 1758, and they were 27 days passag.

July 2, 1759. There was seven garse men killed at the Lake and five taken prissoners by the Indians and 3 wounded.

July 3, 1759. The cannon went from Fort Edward to the Lake.

July 14, then we marched to the lake and encamped their.

July 16th, 1759. Captain Shelding came in at the lake with his Company of new recruts.

July 17th, 1759. A flag of truse came in at Lake Gorge.

July 21st, 1759. Lake Gorge. We embarked and July 22nd, we land without any resistence. July 23, we marched up to Tiantarog write into their intrenchment. July 27th, we are making a fasen batary insid of the brest work and droughing up the cannon and morter peices. July 27, about midnight the French marched out of fort and our men marched in. The French sot the fort on fier when they marched out and destroyed all they cold. We never fiered one gun but they fiered cannon and flung bums. When they marched from the fort, Rogers fell upon them and killed a great many of them and took a hundred of them.

Cabag is very plenty and all sorts of greens which they got in the French garden. They had a fine garden—larg a nuf to give the hol army a mes.

We have not lost one man nor had one man wounded in our regement. In the hol los of men was sixteen killed, one Colonel, one Ensign, belonging to the Seventeenth Regement and fifty wounded in the Sieg of Ticontaroga. They had in the fort a fine stabel of horses over their magazean which they blew up and killed about fifty. They burnt up a great many guns and they left sixteen cannon and six morter peices. Ticontaroga Fort is a very strong fort, stronger than Fort Edward.

July 30. Captain Shelding died at the mils at Ticontaroga.

August 1st, 1759. The French blew up Crown Point and went of.

Ticontarog, August 3. Their was a man hanged hear for desarting.

August 4, 1759. Our army marched up to Crown Point.

August 14th. Captain Hul died at Ticontaroga.

Ticontaroga, August 23. Their is about a hundred men to work at the fort and has been ever senc we have ben hear.

Sept. 1, Ticonteroga. They built a sloo here in about 16 or 18 days, so that they lanched hur and she will carry upward of 2 hundred tun.

Sept. 14, 1759, Ticunderoga, they are a building another sloope here. The other is allmost fit to sail. The men are yet to worke at the fort, our regement and Col. Worster's, all accept aknuf to gard.

Sept. 16 (?), 1759. They fiered the guns on board the brig twice round and the next day lanched the soop and fiered ten guns more on board the brig.

Oct. 10, 1759, Ticonteroga, the sloop sailed for Crown Point and went about two miles and fired two guns. She carris sixteen guns.

Oct. 20. General Amhars went to Sandy Crick and then took one sloop and sunk two and returned back to Crown Point.

Oct. 20, 1759. Then it snowed hear at Ticontaroga, Oct. 30th, then the brig came down from Crown Point, the Rodow. Our men took one slope of eight guns and four swifels and brought her in at Crown Point.

Ticontaroga, Nov. 2, the Boston men ris and went of from the mils. General Lyman and his regement went down the south Bay to stop them but they did nut go that way. Twenty Boston men went from Fort Edward as fur as Fort Miller and four regulars stoped them and brought them back again.

The Rodow came down from Crown Point here and took sixteen hundred berrels of provision and went back again.

Nov. 10. There was twenty four cannon fired her, because it was the King's birthday.

Nov. 25, Ticondaroga, then we marched over the lake and encamped their.

Dec. 2, 1759, we came in to number four. 4th, we marched to Mager Bellowses, 5 to Talus, at the River, 6 to Mountaco and 7 to Hadley New.

Dec. 8th, 1759. I came home from Ticondaroga.

(262) ISAAC OLMSTED. b. 1745; d. Mar. 27, 1825; m. Rebecca Forbes; b. 1744; d. Aug. 22, 1800; dau. of David and Mary (Hills) Forbes.

He served in the Revolutionary War, and the following are the records shown by the War Department: Isaac Olmsted served as a private in Colonel G. S. Silliman's Reg't., Conn. Militia. The dates of his enlistment and discharge are not of record, his name appearing only on a muster roll which shows that the company was organized by Capt. Gamaliel Northrop, Jr., of Ridgefield, Fairfield Co., Conn. The records also show that he served as a private

in Capt. Ezekiel Sanford's company, also designated Capt. John St. John's Co., 5th Conn. Reg't, commanded by Col. Philip B. Bradley. He enlisted Jan. 3, 1777, for three years, was transferred Nov. 1, 1778, to Col. Bradley's company, same Reg't, and was discharged Jan. 3, 1780. The records also show that he served as a corporal in Captain Thaddeus Weed's company, also designated the 5th Co., 2d Conn. Reg't, commanded by Col. Heman Swift. He enlisted May 24, 1781, for three years and was transferred about May, 1783, to Captain Taylor's company, same regiment, and his name is last borne on the company roll for Sept., 1783.

675, LUCRETIA; bap. Oct. 4, 1767; d. Apr. 7, 1785. 676, OLIVE; bap. Apr 22, 1769; d. Dec. 8, 1823. 677, ISAAC +. 678, TIMOTHY +. 679, REBECCA; b. 1780; m. 1805, Nathan Spencer; b. Feb. 16, 1779; d. Jan. 29, 1854; son of Daniel and Sarah (Lord) Spencer. They moved June 12, 1817, from Hartland, Conn. to Ohio, making the journey in about six weeks, and settled in a dense wilderness. 680, ELIPHALET +.

(268) NATHANIEL OLMSTED. b. at E. Hartford, Conn., July 19, 1751; d. June 9, 1792; m. (1) Dec. 25, 1776, Thankful Huntington; b. Dec. 14, 1752; d. Nov. 24, 1782; dau. of Samuel and Thankful (Warner) Huntington of Tolland, Conn.; (2) Nov. 30, 1784, Eunice Kingsbury; b. Apr. 30, 1755; d. Dec. 6, 1846; dau. of Denison and Lydia (Jones) Kingsbury of Andover, Conn. He marched for the relief of Boston, Apr., 1775. Mrs. Eunice Kingsbury Olmsted m. (2) Jan. 1, 1800, Ephraim Webster; b. abt. 1747; d. May 17, 1833.

1st marriage: 681, DAUGHTER; b. Dec. 18, 1778; d. young. 682, ALLEN +. 683, SON; b. Nov. 20, 1782; d. young. 2d marriage: 684, NATHANIEL +. 685, THANKFUL; b. Oct. 8, 1787; d. at Farmington, Conn., May 18, 1810. 686, SARAH +. 687, DENISON +.

(276) MICHAEL OLMSTED. b. at E. Hartford, Conn., July 2, 1766; d. Aug. 27, 1833; m. Jan. 7, 1789, Abigail Merrow; b. Feb. 14, 1768; d. Feb. 12, 1843; dau. of Elisha and Mary (Miller) Merrow.

688, LYNDE +. 689, NATHAN MERROW; b. Nov. 28, 1790; d. Nov. 26, 1855. 690, JOHN +.

(277) ANNA OLMSTED; b. Apr. 6, 1768; d. Apr. 19, 1851; m. May 19, 1784, John Dennison Kingsbury of Hanover, N. H.; b. Apr. 23, 1763; d. Mar. 23, 1854; son of Dennison and Lydia (Jones) Kingsbury.

691, HARRY; b. Mar. 26, 1788; d. Jan. 18, 1874. 692, INFANT; b. Apr. 16, 1789. 693, SALLY +. 694, ANNA OLMSTED +. 695, POLLY +. 696, JOHN +. 697, DENNISON +. 698, JOSEPH +.

(285) SAMUEL OLMSTED, Stockbridge, Mass. b. at E. Hartford, Conn., Apr. 17, 1766; d. May 16, 1848; m. (1) Hannah Stow; (2) May 13, 1825, Mrs. Elizabeth (Wood) Crane; b. abt. 1800; d. May 25, 1874.

1st marriage: 699, LEONARD +. 700, FRANCIS +. 701, ENOS J., Castleton, Ontario Co., N. Y.; b. Apr. 14, 1798; d. Jan. 5, 1869 at Castleton, Ontario Co., N. Y.; m. (1) Alma Hall, Feb. 14, 1821; (2) her sister; daughters of Judge Hall of Penn Yan, N. Y. 702, EMILY; b. at Stockbridge, Mass., July 9, 1801; d. at Penn Yan, N. Y., June 25, 1863. 703, RUSSELL; b. abt. 1812; d. at Great Barrington, Mass., Mar. 12, 1829.

(286) ELISHA OLMSTED; b. at E. Hartford, Conn., Apr. 3, 1768; d. June 24, 1858; m. (1) Mar. 20, 1782, Anne Woodbridge (No. 566); (2) July 4, 1824, Olive Miller; b. Mar. 28, 1792; d. Feb. 3, 1874.

1st marriage: 704, ANNE; b. Mar. 19, 1792; d. May 3, 1850. 705, SARAH WOODBRIDGE; b. Oct. 26, 1810; d. May 20, 1881. 2d marriage: 706, ELISHA SAGE +.

(308) GAMALIEL OLMSTED. b. at New Hartford, Conn., June 12, 1760; d. July 3, 1832; m. (1) Sept. 4, 1787, Esther Goodwin; b. Jan. 27, 1761; d. 1798; dau. of Jonathan and Esther (Benham) Goodwin, of New Hartford, N. Y.; (2) Apr. 21, 1798, Mrs. Elizabeth (Downer) Baker; d. Sept. 14, 1867; dau. of Cyprian Downer, of Shaftsbury, Vt. Mr. Olmsted was a soldier in the Revolutionary War, in Colonel Huntington's Reg't. He was in the battles of Rhode Island and Springfield, N. Y., and had a pension.

1st marriage: 707, SARAH +. 708, GAMALIEL +. 2d marriage: 709, ESTHER +. 710, CHARLES +. 711, MARY, Utica, N. Y.; b. Dec. 27, 1808; d. June 26, 1851; m. John Mathews; b. abt 1803; d. May 28, 1847; son of John and Sarah Mathews. 711a, HENRY L., Community, N. Y.; b. May 8, 1810.

(310) ROGER OLMSTED; b. at E. Haddam, Conn., Aug. 25, 1764; m. Dec. 10, 1788, Elizabeth Jop.

712, WILLIAM; b. Sept. 6, 1789; d. Dec. 29, 1789. 713, WILLIAM; b. Nov. 6, 1790; d. May, 1875; m. Mary Sandyforth; b. Jan. 13, 1783; d. Sept. 25, 1878. 714, GEORGE +. 715, JESSE; b. July 13, 1794; d. Mar. 16, 1795. 716, JESSE +. 717, JOSEPH ALDEN +. 718, ELIZABETH +. 719, ROGER +. 720, PHILO +. 721, HANNAH; b. Mar. , 1806; d. Aug. 2, 1808. 722, HANNAH JOP +. 723, EMELINE; b. May 29, 1811; d. Feb. 14, 1861. 724, CATHERINE (twin); b. May 29, 1811; d. Aug. 4 1813.

(312) MICHAEL OLMSTED. b. at E. Hartford, Conn., July 14, 1770; m. Jan. 29, 1795, Abigail Hopkins; b. 1774; d. July 25, 1829. He d. at Whitestown, N. Y.

725, MARY; b. Sept. 19, 1796; m. Noah B. Norton. 726, LAURA; b. at New Hartford, Conn., Jan. 10, 1799; m. June 16, 1817, Jehiel Benham, Jr.; b. May 1, 1793; d. Mar. 23, 1879. Mr. Benham enlisted in a Cavalry Company in the war of 1812 but was not called into service. 727, ANDREW; b. Dec. 30, 1800; d. Feb. 16, 1845. 728, WARREN W.; b. Nov. 26, 1801; d. Aug. 26, 1879. 729, ELIZA; b. Sept. 24, 1803; d. Mar. 7, 1888; m. Jan. 2, 1823, Asher Merrell, Jr., of New Hartford, Conn.; b. Oct. 16, 1787; d. Oct. 21, 1871. 730, MICHAEL +. 731, ABIGAIL; b. Sept. 18, 1812; m. Sept. 14, 1836, Sextus Barnes; b. Feb. 20, 1811; d. Dec. 7, 1865; son of Michael Barnes of Hartsburg, Ohio.

(316) ELIJAH OLMSTED. b. at E. Hartford, Conn., Oct. 21, 1782; d. 1833; m. June 1, 1813, Jerusha Grover. He lived in Wolcott, Wayne Co., N. Y.

732, ALANSON G. +. 733, EUNICE MARSH; b. July 13, 1816; d. Jan. 9, 1898; m. W. Taylor. 734, ALANSON GROVER; b. Mar. 27, 1818. 735, LAUREN; b. Jan. 4, 1820; d. June 3, 1898; m. Sarah Reddington. 736, IRA MICHAEL; b. Dec. 29, 1822; m. Olive Allen. 737, JOHN M.; b. Dec. 12, 1824. 738, CHESTER EMERSON +. 739, AARON; b. Dec. 24, 1826; d.

infancy. 740, LUCIEN JOAB +. 741, LUCY M. +. 742, WILLIS; b. June 21, 1832. 743, ELIJAH MERRITT +.

(318) LUCY OLMSTED; b. at W. Hartford, Conn., Aug. 11, 1782; d. Mar. 7, 1861; m. Jan. 16, 1814, Horace Stanley; b. Jan. 26, 1790; d. at Kingsboro, N. Y., Dec. 23, 1864; son of Samuel and Abigail (Waters) Stanley, of Chenango Co., N. Y.

744, THOMAS S.; m. Sept. 6, 1842, Abigail R. Burr, of Kingsboro, N. Y., or Joanna Goodman. 745, HENRY OLMSTED; m. Feb. 24, 1844, Cornelia A. Wells, of Mayfield, N. Y. 746, ROXANNA; m. Sept. 15, 1842, Hiram M. Leonard, of Gloversville, N. Y.

(325) DANIEL OLMSTED, Westmoreland, Oneida Co., N. Y. b. 1749; d. Aug. 11, 1836; m. Nov. 28, 1782, Rosannah Tuller; b. Jan. 31, 1763; d. June 1853; dau. of Elijah Tuller. Mr. Olmsted was a soldier in the Revolutionary War. Was in the siege of Yorktown.

747, MITTIE; bap. June 20, 1784; d. Aug., 1785. 748, CHANDLER; b. June 4, 1785; d. 1805. 749, ELIHU +. 750, MITTIE; b. Nov. 19, 1789; m. Thomas Edwards. 751, DANIEL; b. Apr. 15, 1791; d. in Virginia. 752, LYMAN +. 753, ELIJAH TULLER +. 754, ORRIN; b. July 13, 1798; d. at Whitestown, N. Y., æt 14. 755, OLIVER +. 756, LUKE +. 757, ROSANNA +. 758, SUSAN; m. George Eno. of En Ritta Hill, Ohio.

Daniel Olmsted was a soldier in the Rev. War. He enlisted at Simsbury, Ct., under Capt. Bissell, early in 1776, joined his regt. at Roxbury, Mass., and when Boston was evacuated, March 17, 1776, the regt. was ordered to New York City. He was engaged in the battle on Long Island, under the command of Gen. Sullivan, and the battles which followed on the retreat from New York City, at White Plains, and Kingsbridge. He was discharged Jan. 1, 1777, and enlisted again in 1777, under Capt. Pettibone, in Col. Eno's Continental Regt., going for six months to New Haven and vicinity. In 1778 he entered the service again for six months, marched to Horse Neck, where he served his term in Col. Mead's Regt. In 1779 he served as corporal in Col. Eno's Regt., for six months, marched to Horse Neck, White Plains, Peekskill, and other places on the North river. He was in the detachment of 300 men under Major Healy that made an attack on the British stationed on an island near Morrisania, Westchester Co., in which they were repulsed, losing a considerable number of men killed, including Major Healy, and nearly all the rest in prisoners. In 1780 he enlisted for six months, as sergt. in Capt. Catlin's Co., Col. Arnold's Regt., which was at New Haven, Conn.

He was a U. S. pensioner. After the war he removed to Whitestown, N. Y.

(326) FRANCIS OLMSTED, Simsbury, Conn.; b. 1760; d. Jan. 21, 1828; m. Nov. 27, 1781, Chloe Case.

759, FRANCIS CADWELL; b. June 15, 1787; m. at Hartford, Conn., July 19, 1815, Abigail Pierce, of Harrison, Ohio. 760, FARRON HUBBARD +. 761, PHILO HOPKINS +. 762, CHLOE LAVILLE; b. Mar. 15, 1795; m. John Russell, of Oregon City, Ill. 763, THOMAS SYLVESTER +. 764, ALMOND +. 765, AURORA JEFFERSON +. 766, LAURA; b. July 31, 1806; m. Thomas Bell.

Francis Olmsted served in the Revolutionary War for five years. About

Jan. 1, 1778, he enlisted at W. Hartford, Conn., for three years in Col. S. B. Webb's regt. Was in the fight at the taking of Newport, R. I., and the battle of Springfield and others of less note. After the war he held various offices of trust in his native town, and in Oct., 1810, removed to Blendon Point, Franklin Co., Ohio.

(327) ASHBEL OLMSTED. b. June 15, 1763; d. Oct. 6, 1847; m. (1) Nov. 28, 1784, Rachel Lusk; b. Mar. 26, 1764; drowned, July 20, 1841; (2) Mary Caton. He d. at Triangle, N. Y.

Ashbel Olmsted served in the Revolutionary War, under Capt. Burr, in Col. Mead's regt., at Horse Neck and at Stratford, and on Long Island. He was also for three months a substitute for his father, at Horse Neck in the same regt. In 1781 he served six months under Capt. Billings in Col. Swift's regt. He was at Gallows Hill, Peekskill, when Lord Cornwallis surrendered in Oct., 1781. He removed from Simsbury, Conn., a few years after the war, to Whitestown, N. Y., thence, after twelve years, to Triangle, N. Y.

767, JAMES +. 768, ERASTUS; b. Mar. 17, 1787; d. Sept. 21, 1862; m. Rhoda Ruttenber, of Chautauqua Co., N. Y. 769, LAURA +. 770, LUMAN +. 771, CYNTHIA; b. Feb. 20, 1794, at Whitestown, N. Y.; d. July 26, 1796. 772, MANNA +. 773, CYNTHIA, Triangle, N. Y.; b. Aug. 8, 1798; m. Feb. 26, 1835, Jonas Standish; d. May 5, 1853. 774, ELIZUR +. 775, SARAH +. 776, EUNICE +. 777, SYLVIA +.

(329) FRANCIS FLOWERS OLMSTED. b. at W. Hartford, Conn., Sept. 27, 1760; d. Mar. 8, 1826; m. Nov. 24, 1785, Nancy Judd; b. Nov. 26, 1767; d. Jan. 29, 1858; dau. of Jesse and Mary (Buell) Judd of Goshen, Conn.

778, JESSE +. 779, NANCY; b. Mar. 1, 1789; d. May 2, 1848. 780, ELIHU +. 781, ALMIRA +. 782, HARRIET; b. Apr. 17, 1795; d. Mar. 20, 1835. 783, LUCRETIA +. 784, EUNICE; b. Oct. 24, 1799; d. May 7, 1875. 785, WILLIAM JUDD; b. Apr. 4, 1802; d. Mar. 15, 1881. 786, FRANCIS FELLOWS; b. Feb. 12, 1805; d. June 19, 1882. 787, JULIA ANN; b. June 21, 1809; d. Feb. 24, 1855.

(330) TIMOTHY OLMSTED. b. at W. Hartford, Conn., Feb., 1764; d. Aug. 6, 1843; m. June 24, 1792, Catherine Griswold; b. 1763; d. Sept. 4, 1848.

788, TIMOTHY +. 789, JACOB; b. 1795; d. Sept. 10, 1831. 790, EDWARD FLOWERS +. 791, CATHERINE GRISWOLD; bap. Oct. 18, 1801; d. young. 792, JOSIAH GRISWOLD; bap. Oct. 18, 1801; d. Apr. 1, 1804. 793, MERCY BOARDMAN; d. Oct., 1867. 794, JOSIAH GRISWOLD; bap. Aug. 10, 1805; d. at Alton, Ill., Aug. 1863, in the U. S. Service.

(334) ELIHU OLMSTED. b. at Torringford, Conn., Feb. 17, 1782; d. May 16, 1853; m. Nov. 26, 1806, Susan Phelps; b. Aug. 11, 1788; d. May 21, 1861; dau. of Uri and Almira Phelps of Harwinton, Conn.

795, ROSWELL +. 796, LUCIUS URI +. 797, SARAH S. +. 798, ELIZA P.; b. Feb. 21, 1815; m. Feb. 17, 1846, Ebenezer Sexton, of Collinsville, Conn.; b. Oct. 16, 1811. 799, JULIUS A.+.

(335) STANLEY OLMSTED, Basking Ridge, N. J.; b. 1784; m. 1809, Marilla Coe, of Torringford, Conn.; b. 1790; d. Dec. 17, 1865; dau. of Seth and Sallie (Elmer) Coe.

800, MIRON GRISWOLD +. 801, SOPHRONIA MARILLA +.

(343) ABIGAIL BUTLER. b. at W. Hartford, Conn., Feb. 7, 1773; d. Feb. 16, 1847; m. Feb. 18, 1798, James Whitman; b. Sept. 8, 1765; d. at W. Hartford, Conn., Apr. 16, 1833; son of John and Anna (Skinner) Whitman of Hartford, Conn.

802, EMILY; b. Feb. 20, 1800; d. Oct. 8, 1875. 803, CHARLES +. 804. EDWARD; b. Mar. 14, 1804; d. on a vessel in Chesapeake Bay, Aug. 13, 1823. 805, JANE, Hartford, Conn.; b. Apr. 10, 1809. 806, MARIA; b. Mar. 25, 1811.

(348) (Major) WILLIAM CLARK. b. at Colchester, Conn., June 14, 1773; d. at Wilbraham, Mass., Jan. 2, 1853; m. Mar. 20, 1800, Betsey Foote; b. Jan. 24, 1780; d. Apr. 11, 1813.

807, CAROLINE +.

(349) SAMUEL BUCK. b. June 20, 1722; d. after 1790; m. (1) Mary Andrus; d. Mar. 20, 1752; dau. of Caleb Andrus; (2) Mar. 22, 1758, Hannah Wright; bap. Aug. 30, 1741; dau. of Jeremiah Wright.

2d marriage: 808, JAMES WRIGHT BUCK +.

SEVENTH GENERATION

(351) (Capt.) SAMUEL OLMSTED. b. at Barkhamsted, Conn., 1780; d. Dec. 27, 1829; m. 1801, at Delhi, N. Y., Polly Brown; b. on the retreat from the Wyoming massacre, (where her father was killed) to Granby Hill, to her Grandfather's, Col. Robinson; d. 1832. Capt. Olmsted was in the Light Infantry in the War of 1812. Was at Sackett's Harbor.

809, ABIGAIL +. 810, ORIMELL BROWN +. 811, ERASTUS ROBINSON +. 812, ANSON G., Camden, Oneida Co., N. Y.; b. Feb. 11, 1815; m. (1) 1840, ——— Plumley; (2) ———. 813, PERMELIA W. +.

(352) JAMES OLMSTED, Delhi, N. Y.; b. July 26, 1782; d. Mar. 27, 1838; m. Dec. 1, 1803, Hannah Gilbert; b. Oct. 5, 1783; d. Sept. 13, 1855; dau. of Allen and Mary (Hall) Gilbert.

814, MELINDA; b. Sept. 23, 1804; m. Case Ferguson, of Orwell, N. Y. 815, ADELINE; b. May 30, 1806; d. Oct. 25, 1831; m. Mincus Barber, of Delhi, N. Y. 816, MARY H. +. 817, SARAH MARIA; b. Dec. 17, 1810; m. Dec. 4, 1831, Simon Clannon, E. Orange, New Jersey. 818, LUCY EUPHEMIA; b. Oct. 6, 1812; m. Dec. 5, 1833, William M. Mills, of New York City. 819, ALLEN GILBERT +. 820, ELIZA; b. July 26, 1816; m. Joseph Miller, of Hamden, N. Y. 821, JOSEPH; b. July 23, 1818; d. Oct. 21, 1839. 822, SAMUEL EVERETT; b. Aug. 11, 1820; m. ——— Slocum, of Delhi, N. Y. 823, JAMES; b. Sept. 20, 1822; m. Jane Slocum, of Walton, N. Y. 824, HANNAH +. 825, JOHN HOMER +.

(355) WILLIAM OLMSTED. b. Apr. 5, 1750; d. Canaan, N. Y., Nov. 30, 1812; m. Prudence ———. He served in the Revolutionary War, in Capt. Kellogg's Company, Colonel Whiting's regt. of Conn. His will, dated Nov. 28, 1812, was proved Apr. 22, 1813, and was witnessed by Nathaniel Olmsted, Betty Olmsted and Aaron Olmsted. His wife Prudence and his son Anselm were appointed executors.

826, SOPHIA. 827, PRUDENCE; m. July 23, 1817, William Flint, Jr. 828, CHAMBERLIN. 829, CLARISSA. 830, NANCY. 831, ANSELM; d. 1824. 832, WILLIAM (prob.) d. Canaan, N. Y., July 8, 1814; aet 25; (prob.) m. in Canaan, May 15, 1812, Widow Anna Arnold of Canaan, N. Y.

(356) REUBEN OLMSTED. b. Apr. 3, 1753; d. Oct. 21, 1833; m. ———.

833, REUBEN. 834, RICHARD; b. 1794; d. June 15, 1867. 835, RUTH; m. June 15, 1811, Aner Drown, of Rehoboth, Mass. 836, ASENATH; m. Apr. 1, 1824, Levi Williams. 837, SOPHIA; m. ——— Benton.

Reuben Olmsted, of Canaan, N. Y., was drafted in June, 1775, into Capt. Bostwick's Co., in which Samuel Olmsted, his uncle, was ensign, in Col. Whiting's regt. His brother had previously started for Boston, but Reuben marched to Ft. Edward, where he performed scout duty for four months. About the 1st of May, 1776, he volunteered for six months, under Capt. Cady, in Col. Waterman's regt., going by way of Schenectady to Ft. Stanwix, near the present town of Rome, and then to Johnstown, N. Y. About July 1, 1777, he volunteered into the company of Capt. Aaron Kellogg, in Col. Waterman's regt., and marched to Ft. George and vicinity, where he was

under the command of Gen. Schuyler, engaged in scouting, which involved him in skirmishes with the advancing parties from Gen. Burgoyne's army, until his surrender in Oct., 1777, at Saratoga, N. Y.

In Sept., 1778, he marched in Captain Jonathan Olmsted's co. to Fishkill, serving for two months. There being an alarm in April, 1779, he turned out for six months under Captain Warner in Colonel Waterman's regt., to repel the supposed incursions of British and Indians in the vicinity of Ft. George.

(357) AARON OLMSTED. b. Jan. 26, 1760; m. Elizabeth Smith; b. abt. 1758; d. Mar. 4, 1838. He moved to Canaan, N. Y., with his father in 1770. In 1775 he served in the army as a drummer, in Col. Harper's regt. He was a member of the State Legislature in 1813. Died in Albany, N. Y.

838, OLIVIA +. 839, ELIZABETH; b. 1782; m. June 4, 1804, Uriah Edwards. 840, AARON; b. 1786; d. Feb. 17, 1809.

(359) NATHANIEL OLMSTED, Canaan, N. Y. b. Mar. 3, 1763; d. May 8, 1821; m. Jan. 28, 1790, Sylvia Washburn; b. Feb. 17, 1771; d. Nov. 10, 1845. He served in the Revolutionary War.

841, CAROLINE; b. Mar. 24, 1791; d. Aug. 12, 1796. 842, SYLVIA; b. June 4, 1792; d. Apr. 13, 1814; m. Jan. 27, 1813, Ashbel Aylsworth of De Ruyter, N. Y. 843, MARY; b. Feb. 14, 1794; d. Mar. 21, 1828. 844, ANNA; b. Feb. 17, 1796; d. Mar. 21, 1847. 845, NATHANIEL +. 846, SON; b. Oct. 6, 1800; d. young. 847, DAUGHTER; b. Feb. 13, 1802; d. young. 848, JOSEPH WASHBURN +.

(361) ABIGAIL TINKER. b. at E. Haddam, Conn., Mar. 24, 1758; d. Apr. 9, 1818; m. Oct. 10, 1781, Gen. Henry Champion, Westchester, Conn.; b. Mar. 16, 1751; d. July 13, 1836; son of Col. Henry and Deborah (Brainard) Champion.

849, HENRY; b. Aug. 6, 1782; m. Ruth K. Robbins. 850, ARISTARCHUS; b. Oct. 23, 1784; d. Feb. 3, 1786. 851, ARISTOBULUS (twin); b. Oct. 23, 1784; d. Feb. 3, 1786. 852, ABIGAIL; b. Jan. 17, 1787; m. Gen. David Deming. 853, HARRIET; b. May 2, 1789; m. Hon. Joseph Trumbull, of Hartford, Conn. 854, MARIA; b. Nov. 19, 1791; m. Robert Watkinson, of Hartford, Conn. 855, INFANT; d. young. 856, ELIZA; b. July 19, 1797; m. Elizur Goodrich. 857, WILLIAM (twin); b. July 19, 1797; d. Apr. 26, 1798.

Gen. Champion served in the Continental Army in the War of the Revolution at Lexington, April 26, 1775. Was 2d Lieut., 8th Co., 2d Regt.; promoted 1st. Lieut., in May. Served under Gen. Joseph Spencer, at Roxbury, until his term expired, Dec. 10, 1775. Lt. Champion, with a squad of his men, fought at Bunker Hill. He was promoted Jan. 1st, Adj. on the staff of Gen. Wyllys of the 22d Continental Regt., and moved to New York, by way of the shore towns. Aug. 27th he took part in the battle of Long Island. The regt. retreated to White Plains, and when its time expired, he was promoted, Jan. 1, 1777, capt. in the 1st Conn. Line.

July 15, 1779, Capt. Champion was acting major of the 1st battalion of the Light Brigade, which was organized by Gen. Washington to capture Stony Point on the Hudson. It was composed of picked men from all the regts. under Washington's immediate command, and was organized into 4 regts. of 2 battalions each. Connecticut furnished one regt. of 400 men, which in the assault formed part of Wyllys' right column. Gen. Wayne

carried the works at midnight, July 15, 1779. Major Champion remained in service until the end of the war. He was a member of the Conn. "Society of the Cincinnati."

He obtained the Charter for the Phoenix Bank of Hartford, Conn., because the State Bank refused him a loan of $2,000. He was interested in the Conn. Land Co., to which he subscribed over $5,000, and the towns of Champion, N. Y., and Ohio were named in his honor.

(368) SAMUEL OLMSTED, E. Haddam, Conn.; m. Lorena Bunce.

He came to East Haddam, Conn., in 1767, after the French and Indian War, in which he participated. Received a deed of land from King George of England, in Columbia Co., N. Y. He was a soldier in the War of the Revolution.

858, SAMUEL +. 859, MATTHIAS +. 860, WILLIAM ROBERT +. 861, MOSES +. 862, LEWIS +.

(369) ICHABOD OLMSTED. b. 1766; d. Jan. 6, 1861; m. Rebecca Griswold; b. abt. 1763; d. Dec. 31, 1835; dau. of Aaron Griswold, of Middletown, Conn. Ichabod Olmsted came from E. Haddam, Conn., and bought 200 acres of land, of a Mr. Proctor. He paid for it $3.00 per acre. He brought his provisions, a gun and axe, and cleared up the farm, now occupied by his son Ichabod, at Sunside, Green Co., N. Y.

863, ICHABOD +. 864, WILLIAM +. 865, REBECCA; b. 1793; m. Truman H. Bagley of Durham, N. Y. 866, AARON; b. 1796; d. Sept. 17, 1856. 867, JABEZ; b. Dec. 12, 1798; m. Mary Merwin. 868, JASON (twin) +. 869, RUFUS +. 870, CAROLINE +. 871, ORRIN +. 872, ISRAEL GRISWOLD +.

(372) MOSES OLMSTED. b. May 11, 1777; d. Aug. 15, 1847; m. July 25, 1802, Cornelia Pitcher; b. Feb. 13, 1785; d. Apr. 28, 1869, at Cairo, N. Y.; dau. of John and Sarah (Peer) Pitcher. He moved to Acra, N. Y., and was Postmaster there 1841–1847.

873, ADELINE; b. Feb. 25, 1804; m. Feb. 17, 1829, Calvin W. Hayes, of Lone Rock, Miss. 874, SAMUEL WILBUR +. 875, FREDERICK L. +. 876, JOHN +. 877, SARAH ANN +. 878, WILLIAM M. +. 879, EMELINE ESTHER +. 880, WALTER; b. Nov. 17, 1822; d. Sept. 30, 1830; m. Oct. 27, 1846, Armida Tallman. 881, ELIZABETH H.; b. Nov. 9, 1825; d. Feb. 21, 1829. 882, RUSSELL DORR +.

(377) LYDIA OLMSTED. b. at Canaan, N. Y., Sept. 24, 1767; d. Oct. 1, 1820; m. Asher Osborn.

883, ELFRIDA; b. Feb. 18, 1793; d. Dec. 19, 1844; m. Roswell Guthrie. 884, ASHER P., Worthington, Ind.; b. Sept. 15, 1795; d. Feb. 5, 1858; m. Feb. 23, 1815, Hannah Whitman. 885, LYDIA +. 886, DAMARIS; m. William Hammond of Fairport, Monroe Co., N. Y.

(378) LUCY OLMSTED. b. at Canaan, N. Y., July 24, 1769; d. Oct. 12, 1818; m. Nov. 26, 1788, Alexander Pinney, of New Canaan, Columbia Co., N. Y.; b. Jan. 14, 1767.

887, CLARISSA HARLOW; b. Nov. 6, 1789. 888, PETIT SMITH; b. Sept. 21, 1792. 889, Sylvester; b. Sept. 19, 1795. 890, POLLY; b. Jan. 18, 1799. 891, JONATHAN OLMSTED; b. Aug. 1, 1801. 892, LUCY; b. July 23, 1805; m. Jan. 31, 1831, David Jennings.

(379) ABIGAIL OLMSTED. b. at Canaan, Conn., June 19, 1771; d. Feb. 7, 1851; m. Feb. 21, 1793, Ezra P. Kellogg; b. at Sheffield, Mass., June 26, 1769; d. Oct. 13, 1836; son of Asa and Lucy (Powell) Kellogg. He settled in Galway, Saratoga Co., N. Y.

893, EZRA POWELL +. 894, MERCY CROSBY; b. May 12, 1797; d. Aug. 13, 1805. 895, CLARISSA H. +. 896, JONATHAN CROSBY; b. Dec. 18, 1801; d. Oct. 12, 1810. 897, ABIGAIL ANN +. 898, SYLVESTER TRUMAN +. 899, RUTH ANN; b. June 11, 1808; d. Feb. 5, 1833; m. Apr. 11, 1832, (Rev.) Lewis Goodrich, D. D. 900, LUCY +. 901, MARY; b. July 10, 1813; d. Sept. 26, 1839; m. Apr., 1838, (Rev.) Charles S. Renshaw.

(380) ALFREDA OLMSTED. b. at Canaan, N. Y., Oct. 4, 1773; d. Jan. 28, 1830; m. Augustus Allen.

902, JOHN. 903, KELLOGG; m. May 10, 1861, Cornelia Olmsted (No. 923). 904, CROSBY. 905, HIRAM. 906, JONATHAN OLMSTED +. 907, AUGUSTUS. 908, SEYMOUR. 909, ALFREDA.

(381) ANNA OLMSTED. b. at Canaan, N. Y., June 22, 1776; d. Jan. 8, 1863; m. Jan. 6, 1799, (Judge) Ebenezer Smith; b. Dec. 23, 1778; d. May 23, 1854, at Richmond, Mass. In the year 1800 he moved to Kelloggsville, in the wilderness of Cayuga Co., N. Y., driving an ox team from Saratoga, N. Y. There were only two houses in Auburn, N. Y., at that time, both built of logs. Mrs. Smith d. at Newark Valley, N. Y. They were buried at Moravia, N. Y.

910, CLARINDA; b. Oct. 24, 1799; d. Mar. 28, 1875, at Skaneateles, N. Y.; m. June 20, 1820, Henry Briggs. 911, SABRINA; b. Mar. 11, 1802; m. June 13, 1824, Sherburn Jennings, of Moravia, N. Y. 912, SYLVESTER OLMSTED; b. Feb. 2, 1804; d. Feb. 15, 1847. 913, JONATHAN CROSBY, Scipio, N. Y.; b. Oct. 15, 1806; d. May 11, 1867; m. Maria Smith. 914, THANKFUL MALVINA; b. Mar. 30, 1808; d. July 13, 1829; m. Mar. 26, 1828, Sherman Hinman, of Venice, N. Y. 915, MARY; b. Aug. 2, 1810; m. David Jennings. 916, ASENATH ANN; b. July 28, 1812; d. Nov. 9, 1841. 917, EBENEZER DUTTON, Moravia, N. Y.; b. Oct. 13, 1814; d. Nov. 11, 1833. 918, EZRA POWELL KELLOGG (M. D.), of Auburn, N. Y.; b. Apr. 9, 1817; d. Dec. 27, 1874; m. Jan. 1, 1842, Ruth Johnson. 919, SARAH MARIA; b. Dec. 7, 1820; m. Apr. 26, 1854, Egbert Bement, of Newark Valley, N. Y.

(382) SYLVESTER OLMSTED, Edwardsburg, Mich. b. at Canaan, Columbia Co., N. Y., Mar. 19, 1779; d. Feb. 3, 1861; m. Mar. 20, 1800, Sarah Clark; b. July 21, 1775; d. Aug. 3, 1837, in Huntington, Conn.; dau. of Samuel and ——— (Crosby) Clark. He d. at Edwardsburg, Mich. Deacon in Congregational Church.

920, SAMUEL CLARK +. 921, SYLVESTER; b. Dec. 24, 1802; d. in Stockton, N. Y., Sept. 11, 1835. 922, LUCY +. 923, CORNELIA; b. Nov. 2, 1805; m. May 10, 1861, Kellogg Allen (No. 903). 924, ABIGAIL +.

(383) JONATHAN CROSBY OLMSTED (M. D.), Spencertown, N. Y. b. in Canaan, N. Y., June 12, 1782; d. Aug. 20, 1824; m. Oct. 27, 1805, Lucy Niles; b. Aug. 29, 1779; d. Mar. 17, 1851, at Austerlitz, N. Y.; dau. of Joseph and Dorothy (Ingham) Niles.

925, THANKFUL +. 926, MARY; b. Dec. 1, 1809. 927, JOHN +. 928, HARRIET N.; b. Nov. 20, 1813; m. Harvey S. Beals, of Hinsdale, Mich. 929, DOROTHY; b. Apr. 20, 1816; d. May, 1858; m. (Col.) U. L. Davis, of

Spencertown, N. Y. 930, SOPHIA G.; b. Mar. 2, 1819. 931, MARIA LOUISA +.

(385) DANIEL BULKELEY. b. at E. Haddam, Conn., Aug. 16, 1766; d. at Hartford, Conn., Sept. 13, 1840; m. Lydia Kilbourn; b. at Colchester, Conn., Apr. 4, 1768; d. at Tarrytown, N. Y., Mar. 10, 1861; dau. of David and Lydia (Abel) Kilbourn, of E. Haddam, Conn.

932, OLMSTED +. 933, SOPHIA; d. Feb. 21, 1860. 934, LOIS; b. abt. 1796; d. June 20, 1814. 935, ICHABOD +.

(394) SAMUEL OLMSTED. b. at E. Haddam, Conn., 1795; d. June 10, 1849; m. 1825, Hulda Marvin at Lyme, Conn.; b. Apr. 25, 1792; d. Dec. 31, 1875; dau. of Moses and Zilpah (Pratt) Marvin. He moved in 1830 to Mt. Morris, N. Y., thence to Nunda, N. Y.

936, EMILY GRAHAM; b. 1827; m. 1848, Calvin Wisner, of Mt. Morris, N. Y. 937, SAMUEL ASHBEL +.

(408) LEWIS BATES OLMSTED. b. at Millington, Conn., Feb. 6, 1798; d. Nov. 12, 1834; m. Oct. 31, 1821, Hannah E. Swan; b. Mar. 14, 1803; d. Sept. 7, 1863; dau. of Hurlburt and Hannah (Estabrook) Swan, of E. Haddam, Conn. Mrs. Olmsted m. (2) her husband's brother, Adonijah Olmsted (No. 409).

1st marriage: 938, HANNAH E. +. 939, CLARINE; b. May 28, 1832; d. May 4, 1870. For children by 2d marriage see No. 409.

(409) ADONIJAH OLMSTED. b. at Millington, Conn., Mar. 1, 1802; d. Sept. 22, 1887; m. (1) Apr. 31, 1838, Mrs. Hannah E. (Swan) Olmsted (see No. 408); (2) May, 1870, Mrs. Mary (Cone) Swan; b. Sept. 14, 1818; d. Sept. 16, 1892; dau. of (Dea.) Israel and Mary (Anderson) Cone.

1st marriage: 940, HARRIET; b. July 3, 1839; m. Nov. 29, 1866, Warren Gates, of Buffalo, N. Y.

(411) NATHANIEL HARRIS OLMSTED. b. 1791; d. Jan. 5, 1832; m. (1) Jan. 8, 1818, Marion D. Battey; b. 1800; d. July 16, 1819; dau. of George and Sarah Battey of Providence, R. I.; (2) Oct. 1, 1822, Louisa Battey; dau. of (Dr.) Owen and Ruth (Owen) Battey, of Scituate, R. I. He grad. Brown Univ.; was a lawyer in Louisville, Ga.; a merchant in Savannah, Ga., and for several years until his death, U. S. Deputy Collector at Savannah, Ga.

1st marriage: 941, EDWARD HERBERT +. 2d marriage: 942, MARIA LOUISA. b. July 31, 1823, at Woodstock, Conn. 943, MARY ELIZA; b. Aug. 2, 1826; 944, GEORGE OWEN +. 945, RUTH ALICE +.

(414) ROGER OLMSTED, Savannah, Ga. b. Jan. 9, 1797; d. 1827; m. (1) Mrs. Harden of Bryan Co., Ga.; (2) Mary Ann Paport, of Savannah, Ga. He was Editor of the *Savannah Republican* in 1827.

2d marriage: 946, FRANCIS +.

(415) (Lieut.) WILLIAM OLMSTED, Savannah, Ga. b. 1805; d. 1853; m. Sarah C. Tucker, of Savannah, Ga. He settled in Savannah, Ga. Was for several years in the U. S. Custom House, and Capt. in the U. S. Revenue service. His commission was dated May 26, 1831.

947, GEORGIA; m. Dr. Banks.

(416) PHEBE ANN OLMSTED. b. July, 1808; m. (1) Mar. 24, 1825, Loyal Scranton; b. Mar. 17, 1798; d. Jan. 11, 1854; son of Joseph and Rhoda (Talcott) Scranton, of Madison, Conn. He settled in Savannah, Ga., as a merchant; (2) Apr. 10, 1859, Charles Gillespie; d. Oct. 15, 1872. A merchant of New York City.

1st marriage: 948, WILLIAM BENNETT +. 949, HENRY HARRIS; b. Mar. 17, 1827; d. June 19, 1867; m. Catherine McWilliams. 950, SARAH JANE; b. Aug. 8, 1828; d. June 1, 1829. 951, EDWARD BROWN; b. Jan. 2, 1833; d. June 15, 1837.

(420) ZECHARIAH OLMSTED. b. at E. Haddam, Conn., abt. 1778; d. at Ashtabula, Ohio, July 11, 1854; m. Fanny Forbes; b. 1789; d. in Seneca, Ohio, Feb. 15, 1846.

952, CORDELIA LUCAS; b. 1813; d. Feb., 1878. 953, WALTER DANIEL +. 954, AUREN CHAPMAN +. 955, AMANDA; m. George Hall, of Chicago, Ill. 956, CYRUS; b. 1826; d. Nov. 9, 1847. 957, EMILY AMELIA; b. 1831; d. Mar. 11, 1889; m. ——— Sherwood.

(423) ASPASIA OLMSTED. b. abt. 1784; d. Feb. 9, 1815; m. Aug. 6, 1806, (Dr.) Asa Emmons.

958, OLMSTED.

(425) TAMERLANE OLMSTED, Chester, Conn. b. at E. Haddam, Conn., abt. 1789; d. Jan. 10, 1829; m. Rebecca Nichols Clark; b. Nov. 11, 1791, at Chester, Conn.; d. Jan. 18, 1881; dau. of Grindwald and Sarah (Nichols) Clark.

959, CATHERINE J.; b. Mar., 1813; d. Nov. 28, 1829. 960, WILLIAM F., Chester, Conn.; b. Feb. 1, 1815. 961, CECELIA SOUTHWORTH; b. May 22, 1817; d. Oct. 15, 1821. 962, CECELIA A., b. Sept. 9, 1821; d. Feb. 22, 1848. 963, SARAH M. +. 964, CHARLES T.; b. Aug. 29, 1828; d. Nov. 30, 1868.

(427) CHARLES CLARK OLMSTED. b. at E. Haddam, Conn., Mar. 27, 1801; bap. Aug. 8, 1802; m. (1) May 27, 1832, Larissa Ackley, of E. Haddam, Conn.; b. Sept. 20, 1802; d. July 3, 1874; dau. of Charles and Ruth (Burr) Ackley. He moved in 1844 to Rome, Ashtabula Co., Ohio; (2) Sept. 14, 1880, Esther A. Daniels, of E. Haddam, Conn.

1st marriage: 965, ABIGAIL J. +. 966, CHARLES E. +.

(430) JOHN OLMSTED. b. at E. Haddam, Conn., Apr. 2, 1806; bap. May 18, 1806; d. Sept. 22, 1892; m. Apr. 9, 1844, Lois Adams; b. Nov. 26, 1808; dau. of Benjamin and Mary (Williams) Adams, of Westchester, Conn.

967, ALBERT ELIJAH; b. May 9, 1845; m. Oct. 7, 1868, Mary N. Barber; dau. of Charles and Hannah M. (Stanton) Barber. 968, EMMA EUGENIA; b. Nov. 15, 1847. 969, ELIZABETH; b. May 15, 1849.

(434) JAMES OLMSTED, Colerain, Pa. b. at E. Haddam, Conn., May 24, 1818; bap. Sept. 6, 1818; d. Apr. 27, 1876; m. Mar. 7, 1861, Hannah Moore; b. Nov. 29, 1831; dau. of Elias and Elizabeth Moore.

970, JOHN; b. Oct. 17, 1865. 971, SARAH E.; b. Mar. 11, 1869.

(435) WILLIAM OLMSTED, Lynn, Mass. b. at Westchester, Conn., Feb., 26, 1821; d. Apr. 16, 1852; m. Susan L. Tarbox; b. Apr. 2, 1823; d. Oct. 8, 1877.

972, ALICE JANE; b. Mar. 12, 1844. 973, WILLIAM +. 974, SUSAN ELLEN;

b. Jan. 20, 1849; d. Dec. 20, 1849. 975, SUSAN ELLEN; b. Nov. 18, 1851; m. Marcellus Edmonds, of Lynn, Mass.

(436) (Dea.) AUGUSTUS OLMSTED. b. at Westchester, Conn., Apr. 28, 1802; d. July 25, 1851; m. Sept. 25, 1834, Phebe Griffin; b. Feb. 25, 1808; dau. of Col. Josiah and Dorothy (Gates) Griffin.

976, ELLEN G.; b. Sept. 9, 1835; d. 1853. 977, ELIZABETH DINSMORE; b. Apr. 4, 1837; d. Nov. 14, 1860. 978, FRANCIS ALBERT; b. July 4, 1840; d. Oct. 21, 1841. 979, HARRIET G., Lyme, Conn.; b. Aug. 26, 1842. 980, FRANCIS G.; b. 1845; d. 1874.

(439) JONATHAN OLMSTED, Colchester, Conn. b. Jan. 3, 1807; d. Jan. 27, 1881; m. Apr. 10, 1838, Elizabeth Clark Gardner; b. Apr. 15, 1807; d. Jan. 31, 1863; dau. of Nicholas and Sarah (Wright) Gardner, of Westchester, Conn.

981, CATHERINE GARDNER; b. Dec. 4, 1839; m. Aug. 29, 1864, Erastus Sheldon Day. 982, WILLIAM EDWARD, of Meriden, Conn.; b. Dec. 14, 1847.

(441) ELIZABETH CLARK OLMSTED. b. at Westchester, Conn., Mar. 16, 1815; m. Oct. 11, 1842, Edward C. Parkhurst; d. Mar. 27, 1865.

983, HELEN ELIZABETH; b. July 29, 1843; d. Oct. 21, 1845.

(443) ELIJAH P. OLMSTED, Saratoga, N. Y. b. at Schodack, N. Y., June, 1778; d. June 23, 1830; m. 1799, Lydia Freeman; d. 1834; dau. of Elisha and Lydia (Reynolds) Freeman, of Worcester, Otsego Co., N. Y.

984, ANN P.; b. July 26, 1803; d. Aug. 9, 1889; m. (1) May 8, 1833, S. D. Crane; (2) May 1, 1855, R. R. Hoxie; (3) Sept. 1, 1872, William Clark. 985, ELISHA FREEMAN +. 986, JONATHAN +. 987, NELSON; b. Jan. 20, 1810; d. Sept., 1841. 988, MARY; b. Aug. 20, 1813; d. Mar. 26, 1884; m. Sept., 1835, (Rev.) H. A. Sizer, of Syracuse, N. Y. 989, JANE +. 990, EMILIE A. +. 991, GEORGE +.

(445) MARY OLMSTED. b. at Schodack, N. Y., Feb., 1783; d. May, 1813; m. Samuel Tucker. She d. in Aurelius, N. Y.

992, STEPHEN OLMSTED; b. May, 1813; d. 1815.

(447) STEPHEN V. R. OLMSTED, Townsend, Upper Canada. b. Schodack, N. Y., Apr. 2, 1788; d. 1866; m. Hannah Barber.

993, DANIEL BARBER. 994, HANNAH; m. ——— Sniveley. 995, MARY, ANN; m. ——— Bostwick. 996, ABIGAIL CONE; b. May 13, 1791; m. Nov. 28, 1810, Elijah A. Bingham, of E. Haddam, Conn. 997, ELIJAH W.; b. Jan. 20, 1812; d. Nov. 20, 1877; m. Rosilla Daniels. 998, SALOME A.; b. May 9, 1813. 999, ELISHA C.; b. Dec. 12, 1814; m. (1) Julia E. Cone; (2) Martha M. Gates. 1000, WILLIAM B.; b. Sept. 2, 1816; m. Amelia Smith. 1001, SUSANNAH E.; b. Aug. 13, 1818. 1002, FANNY G.; b. May 28, 1820; d. Aug. 4, 1878; m. Jonah Chapman. 1003, CARILE C.; b. May 22, 1823; m. Allen Newell. 1004, THOMAS; b. May 28, 1826; d. young. 1005, MARY A.; b. Feb. 22, 1828; m. John T. Tracy, of Guilford, Conn.

(456) ELIJAH OLMSTED. b. Mar. 7, 1772; d. Mar. 10, 1848; m. (1) July 3, 1795, Louisa Mills; b. Feb. 23, 1776; d. Sept. 2, 1805; (2) Mar. 2, 1806, Mrs. Polly (Smith) Wallace; b. Aug., 1781; d. June, 1868; dau. of Ithamar and Deborah (Gorham) Smith, and widow of Daniel Wallace.

1st marriage: 1006, LUCIUS +. 1007, AURA +. 1008, MILO; b. Feb. 6, 1802; d. Aug. 10, 1837. 2d marriage: 1009, LOUISA; b. Dec. 10, 1806; d. Oct. 5, 1827. 1010, DANIEL WALLACE +. 1011, WARREN M.; b. May 19, 1811; d. at Galena, Ill., Oct. 15, 1845. 1012, HENRY HARRISON +. 1013, LA FAYETTE +. 1014, HAMDEN AUBERY +.

(457) ERASTUS OLMSTED. b. Sept. 17, 1773; d. Jan. 25, 1851; m. Jan. 8, 1797, Betsy Cook; b. May 18, 1775; d. at Fond du Lac, Wis., Jan. 20, 1869.

1015, ESEK.; b. Sept. 18, 1798; d. Dec. 31, 1820. 1016, JUBA; b. Nov. 15, 1800; d. July 24, 1802. 1017, SARAH +. 1018, ALPHA +. 1019, ELVIRA; b. Sept. 3, 1805; d. June, 1882; m. Dec. 31, John J. Driggs, of Fond du Lac, Wis.; b. Feb. 15, 1802, at Stafford, Conn.; d. June 15, 1875; son of John and Statira (Simmons) Driggs. 1020, JUBA +. 1021, ERASTUS +. 1022, JOSEPH +. 1023, ELIZA ANN +. 1024, CHARLES +.

(459) JOSEPH OLMSTED. b. Nov. 13, 1775; m. ———.

1025, HENRY.

(460) WALTER OLMSTED. b. July 20, 1777; d. Jan. 24, 1849; m. in Shoreham, Mary Cotton; b. Nov. 14, 1776; d. Jan. 12, 1849.

1026, JULIUS +. 1027, MARIA +. 1028, DAVID +. 1029, KNEELAND +. 1030, WALDO +. 1031, CATHERINE +. 1032, JANE +.

(461) HARRY OLMSTED. b. Sept. 17, 1779; m. ———.

1033, JONAS. 1034, ORRIN, Arcade, Wyoming Co., N. Y.

(464) DAVID OLMSTED, Monson, Mass. b. Dec. 19, 1787; d. July 26, 1824; m. Nov. 5, 1808, Hannah Holton, dau. of Elisha Holton, of Enfield, Conn.

1035, MARY ANN +. 1036, SUSAN PUTNAM +. 1037, ELISHA HOLTON; b. Sept. 10, 1813; d. Apr. 23, 1861; m. Fanny Jones, of Boston, Mass. 1038, DAVID; b. Sept. 10, 1815. 1039, CHARLOTTE AUGUSTA +. 1040, JOHN DWIGHT +.

(465) CHARLOTTE OLMSTED. b. June 1, 1789; m. Feb. 9, 1809, Elias Sheldon, Somers, Conn.; d. Aug. 23, 1859.

1041, ASA OLMSTED; b. Dec. 6, 1809; d. Nov. 7, 1858; m. Aug. 25, 1835, Polly H. Pease. 1042, LOVISA CHAPIN; b. Jan. 4, 1813; m. Dec. 23, 1847, George C. Wilson. 1043, ANN ELIZA; b. Dec. 25, 1814. 1044, MARY SEXTON; b. at Somers, Conn., Sept. 18, 1817; m. Nov. 25, 1847, Charles Cooley. 1045, CHARLOTTE DWIGHT; b. June 10, 1825; m. Aug., 1854, Levi L. Childs, of Woodstock, Conn. 1046, THEODORE; b. Aug. 8, 1830; m. June 12, 1864, Ellen C. Kibbe. 1047, EUGENE CONSTANTINE, Springfield, Mass.; b. July 5, 1835; m. Apr. 25, 1858, Julia E. Tiffany. He was 1st Lieut., Co. K., 22d Regt., Conn. Vols., in 1861.

(466) ASA OLMSTED. b. Apr. 19, 1791; d. Feb. 25, 1874; m. July 3, 1821, Mary Proctor Bond, of Plainfield, Mass.; b. Nov. 16, 1792; d. Dec. 4, 1879; dau. of (Dr.) Solomon and Sarah (Hinckley) Bond, of Enfield, Conn. Asa Olmsted grad. Yale, 1814. Studied law at Springfield, Mass., in the office of Hon. George Bliss and settled at Wilbraham, Mass., 1822–1830. Afterwards for twelve years at Northfield, Mass., thence removing to Clinton, Oneida Co., N. Y.

1048, MARY BOND +. 1049, SARAH HINCKLEY; b. Oct. 17, 1824; d. Jan., 1881. 1050, DWIGHT HINCKLEY +. 1051, ABBY PIERCE; b. at Northfield, Mass., Apr. 7, 1831; d. Nov. 7, 1864. 1052, SARAH HINCKLEY; b. Dec. 3, 1832.

(470) SIMEON OLMSTED. b. at Enfield, Conn., Apr. 10, 1774; d. Nov. 11, 1831; m. Aug. 4, 1795, Abigail Collins, of Enfield, Conn.; b. abt. 1774; d. Oct. 11, 1858. Abigail Collins was descended from (Rev.) Nathaniel Collins, first minister at Enfield, Conn., and from (Gov.) William Bradford, of Plymouth, Mass. Her mother was Abigail Abbe, dau. of (Capt.) Thomas Abbe of Revolutionary Army.

1053, MARY; b. June 21, 1796; d. Feb., 1861; m. May 30, 1817, Charles Kellogg, of Berlin Heights, Ohio. 1054, Abigail +. 1055, LATHROP +. 1056, ERASTUS +. 1057, SIMEON; b. Feb. 26, 1805; d. Mar. 11, 1805. 1058, SIMEON +. 1059, ARNOLD +. 1060, MIRANDA +. 1061, OBADIAH +.

(471) JOSEPH OLMSTED. b. at Enfield, Conn., May 14, 1776; d. May 10, 1861; m. Sept. 11, 1800, Dorothy Terry; b. Sept. 27, 1777; d. May 23, 1849; dau. of Ebenezer and Sarah (Hurlburt) Terry, of Enfield, Conn.

1062, DOROTHY; b. June 23, 1801; d. Aug. 21, 1803. 1063, JOSEPH; b. Sept. 1, 1803; d. Sept. 2, 1803. 1064, DANIEL TERRY +. 1065, NORTON +. 1066, DOROTHY; b. 1809; d. July 6, 1862. 1067, JOSEPH +.

(474) SYLVANUS OLMSTED. b. at Enfield, Conn., July 16, 1783; d. Feb. 6, 1826; m. Dec. 17, 1805, Sabra Allen; b. Jan. 18, 1788; d. June 1, 1865; dau. of Moses and Mary (Adams) Allen, of Enfield, Conn.

1068, SABRA ALLEN +. 1069, SYLVANUS; b. Feb. 18, 1811; d. July 11, 1883, at Springfield, Mass. 1070, WILLIAM +. 1071, ROXA A.; b. 1806; d. June 22, 1809. 1072, ROXA ABBE; b. Nov. 18, 1816; d. Nov. 23, 1863; m. Feb. 26, 1835, Lewis Joy, of Albany, N. Y., at W. Stockbridge, Mass. He was b. at Geneva, N. Y., Jan. 8, 1814; d. Dec. 10, 1867; son of Thaddeus and Huldah (Miles) Joy.

(475) GEORGE OLMSTED. b. at Enfield, Conn., Dec. 27, 1786; d. Aug. 9, 1824; m. Mar., 1809, Sylvia Russell; b. Apr. 25, 1789; d. July 9, 1854; dau. of (Ensign) John and Lovisa (Cooley) Russell, of Somers, Conn.

1073, DOLLY R. +. 1074, GEORGE +. 1075, ALBERT +. 1076, JOHN +.

(477) SARAH OLMSTED. b. at Enfield, Conn., Apr. 5, 1791; d. Oct. 21, 1835; m. Nov. 30, 1809, Roswell Abbey, of Enfield, Conn.; b. Dec. 30, 1788; d. Dec. 17, 1850.

1077, SARAH; b. Jan. 20, 1811; m. Apr. 12, 1838, (Dea.) Albert King, of Enfield, Conn. 1078, JULIA, Bridgeport, Conn.; b. Nov. 15, 1815. 1079, ROSWELL; b. Feb. 11, 1818; d. Feb. 27, 1822. 1080, ROXALENA +. 1081, (Rev.) SIMEON O.; b. Nov. 18, 1827; m. Nov. 24, 1850, Louise Williams. He grad. Yale, 1865, Yale Theo. Sem. Settled as Congregational minister at Pontiac, Mich. Later at Lansing, Mich., and Wallingford, Conn. Was for a time Editor of *Spectator*, New York.

(479) GEORGE OLMSTED. b. at E. Hartford, Conn., Aug. 27, 1769; d. Sept. 9, 1840; m. Feb. 20, 1794, Hannah Roberts; b. Apr. 22, 1774; d. Oct

26, 1843; dau. of Elias and Hannah (Burnham) Roberts. He d. at Danville, Vermillion Co., Ill.

1082, GEORGE; b. Apr. 10, 1795; d. Nov. 17, 1795. 1083, ALFRED, Norfolk, Va.; b. at Leyden, Mass., Mar. 15, 1797; m. Nov. 6, 1826, Anna W. Brown. He was drowned in the Ohio River, at Marietta, Ohio. 1084, LOVINIA; b. Feb. 22, 1799; d. at Harlem, Ill., Oct. 12, 1874; m. Dec. 6, 1827, Nathan Hutchins, of Roscoe, Ill.; b. Nov. 20, 1795; d. Nov. 10, 1876. 1085, STANLEY +. 1086, MATILDA; b. Dec. 17, 1803; d. at Leyden, Mass., Oct. 5, 1825. 1087, MARIA ANN; b. Oct. 20, 1806; m. (1) Apr. 1, 1830, Nathaniel Gilman; b. 1783; d. Aug. 19, 1844, at Monroe Center, Ohio; (2) June 11, 1848, Luther Everts; b. Nov. 11, 1790; d. Feb. 6, 1879. 1088, GEORGE CLINTON, Marietta, Ohio; b. Jan. 9, 1809; d. Aug. 9, 1836. 1089, ALMIRA DELIA +. 1090, LOUISA D. +. 1091 HARRIET AMELIA +.

(483) CALEB STANLEY OLMSTED, E. Bloomfield, N. Y. b. at E. Hartford, Conn., Jan. 22, 1782; d. Sept. 26, 1856; m. at Leyden, Mass., Oct. 28, 1812, Content Leeds Hall; b. at Leyden, July 4, 1792; d. Mar. 15, 1888; dau. of Nathaniel and Experience (Brown) Hall, of Pittsfield, Schoharie Co., N. Y. In 1828, he moved to S. Bristol, N. Y., thence in a few years to E. Bloomfield.

1092, EDWARD HALL +. 1093, MARY LOR +. 1094, CALEB HUBBARD; b. Mar. 26, 1818; d. young. 1095, AARON FRANKLIN, W. Bloomfield, N. Y.. b. Nov. 28, 1819; d. Feb. 26, 1903. 1096, CHARLES +. 1097, BETSEY +; 1098, SABRA STANLEY; b. May 11, 1830; d. July 31, 1831.

(484) HANNAH OLMSTED. b. at E. Hartford, Conn., Apr. 14, 1784; d. at Warren, Ill., Nov. 25, 1860; m. 1816, Dr. Joseph Carpenter; b. May 27, 1783; d. Feb. 19, 1855; son of Nathaniel Carpenter, of Leyden, Mass. He grad. at Brattleboro, Vt., and settled at Maryland, Otsego Co., N. Y. Was a member of the New York State Legislature in 1835.

1099, FRANKLIN B., Fairview, N. J.; b. Feb. 19, 1818. He was a member of the New York Legislature in 1844-5. Removed to Hoboken, N. J.; in 1850. Was Mayor of that City, and served two years in the New Jersey Gen. Assembly. Went to Europe for his health in 1862, and d. in Paris, France. He was a lumber merchant. 1100, NATHANIEL OLMSTED +. 1101, JULIA E.; b. Oct. 13, 1824; m. 1850, John D. Platt, of Waterloo, Iowa. He was a merchant, County Judge, Member of the Ill. Legislature and State Board of Equalization, President of Commercial National Bank of Waterloo, Iowa.

(485) (Lieut.) EDWARD OLMSTED. bap. at E. Hartford, Conn., Aug. 26, 1787; d. Nov. 11, 1813; m. at Camden, N. Jersey, 1811, Sarah Webster; d. Feb. 20, 1868; dau. of Thomas and Elizabeth (Archer) Webster. Mrs. Olmsted m. (2) John Stevenson, of Chambersburg, Pa. She d. at Lexington, Ill.

Edward Olmsted was first lieut. in the 16th Regt., U. S. A., and fell in the battle of Williamsburg, Canada. The following letter, written to his family previous to the battle, is of interest:

JULIA ELIZABETH

Dau. of Dr. Joseph and Hannah (Olmsted) Carpenter
Wife of John Daly Platt, with grand-daughter, Julia Carpenter Platt

"SACKETTS HARBOR, N. Y.
"Oct. 2, 1813.

"Dear Parents:

"I have only time to inform you that we are about embarking for Canada. Our army from Fort George is on the way up the lake to join us. They have abandoned Fort George, after destroying it, and the town of Newark. I am happy to inform you that I am promoted from a 3d to a 2d lieut., from last May, and by vacancies happening above me I am now a 1st lieut., and have command of a company of 60 men. The conflict will be a bloody one, and if I survive it, will write particulars (I hope from Montreal); if not, remember me as I deserve. I hope to sustain the honor of our family and name. I am in high spirits and sure of conquering. My love to all our family and friends.

"In haste, I remain
"Your obedient,
"EDWARD OLMSTED,
"Lieut. 16th U. S. Infantry."

1102, EDWARD BIGELOW +.

(486) MARY BUCKLAND. b. at E. Hartford, Conn., Apr. 18, 1769; d. May 12, 1790; m. (Capt.) Lemuel White; b. Nov. 1, 1762; d. Dec. 8, 1843; son of Lemuel White.

1103, BUCKLAND; b. May 1, 1790; d. Oct. 26, 1806. Capt. White commanded a ship in the China trade. Was afterwards a merchant in East Hartford, Conn. He was also Postmaster and Justice of the Peace.

(492) JOSEPH GOODWIN. b. at E. Hartford, Conn., June 2, 1776; d. May 4, 1862; m. (1) 1800, Abigail Smith; bap. 1779; d. Jan. 10, 1801; dau. of Daniel and (prob.) Elizabeth Smith; (2) Sept. 9, 1802, Eleanor Olcott; b. abt. 1776; d. Dec. 26, 1831; dau. of Jedediah and ——— Olcott, of Windsor, Conn.; (3) June 25, 1836, Mrs. Olive (Johnson) Gaylord.

1st marriage: 1104, JOSEPH SMITH; b. Jan. 1, 1801; d. Oct. 29, 1829. 2d marriage: 1105, GEORGE OLCOTT +. 1106, ABIGAIL; b. Oct. 5, 1805; d. Apr. 13, 1816. 1107, ELIZA EMELINE; b. May 2, 1807; m. Edward P. Clark, Chicago, Ill. 1108, EDWARD SCOTT +. 1109, ELEANOR LORD; b. Jan. 13, 1813; m. Samuel P. Robinson. 1110, JEDEDIAH ASHLEY; b. Mar. 18, 1814; d. May 20, 1814. 1111, JAMES CADWELL; b. Sept. 4, 1815; m. Abigail Judd. 1112, ABIGAIL ASHLEY; b. Jan. 18, 1819; m. Barnabas Haskell; d. Jan. 30, 1887, at Petaluma, Cal.

(493) CALEB GOODWIN. b. at E. Hartford, Conn., Nov. 3, 1778; d. May 24, 1830; m. Sept. 3, 1811, Harriet Williams; b. Nov. 28, 1786; d. Aug. 6, 1881; dau. of Samuel Williams, of Wethersfield, Conn.

1113, ELIZABETH W.; b. Sept. 3, 1813. 1114, WILLIAM W.; b. May 13, 1817; m. Nov. 14, 1850, Kate Trego; d. June 28, 1866. 1115, HENRY MARTIN; b. June 8, 1820; m. Nov. 6, 1854, Martha French; d. Mar. 17, 1876. 1116, CALEB; b. Sept. 13, 1822; m. Sept. 13, 1847, Elizabeth Brooks. 1117, LEWIS; b. Apr. 5, 1826.

(494) HANNAH OLMSTED GOODWIN. b. at E. Hartford, Conn., July 4, 1781; d. Jan. 4, 1877; m. Mar. 9, 1807, John Reynolds; b. Sept. 9, 1776; d. Sept. 1, 1825; son of Charles Reynolds, of E. Hartford, Conn.

1118, FRANCIS; b. Dec. 3, 1807; m. Amy Bellew. 1119, CLARISSA G.; b. June 1, 1809; d. Nov. 5, 1873; m. (1) Horace Smith; d. Aug. 8, 1862; (2) Charles Foster. 1120, JOHN M.; b. Apr. 16, 1811; d. Oct. 9, 1862; m. May, 1837, Cynthia Merwin. 1121, MARY ABIGAIL; b. Feb. 16, 1813; d. Mar. 8, 1827. 1122, GEORGE; b. Mar. 9, 1815; d. July 18, 1838. 1123, JOSEPH G.; b. Feb. 16, 1817; m. June 27, 1843, Harriet Andrews; b. July 22, 1820; d. Mar. 7, 1872. 1124, FREDERICK OLMSTED; b. July 12, 1819; m. Nov. 29, 1858, Isabella C. Candee; b. July 2, 1826; d. Jan. 20, 1878. 1125, (Rev.) CHARLES OLMSTED; b. Feb. 16, 1822; d. at St. Augustine, Florida, July 3, 1880; m. Feb. 18, 1852, Lucy W. Bingham; b. Oct. 22, 1826, at Hawaii, Sandwich Islands; dau. of (Rev.) Hiram Bingham. 1126, JULIA SARAH +.

(497) HEZEKIAH GOODWIN. b. at E. Hartford, Conn., Sept. 21, 1789; d. Jan. 10, 1873; m. Sept. 11, 1811, Emily Pratt; b. Dec. 21, 1793; d. July 28, 1877; dau. of Eliab and Dorcas (Williams) Pratt, of E. Hartford, Conn.

1127, FRANCIS P. +. 1128, EMILY MARY +. 1129, HORACE ELY +. 1130, EDWIN OLMSTED +. 1131, FREDERICK L.; b. Oct. 22, 1825; d. Oct. 12, 1843.

(502) JOHN OLMSTED. b. at E. Hartford, Conn., Sept. 27, 1791; d. Jan. 25, 1873; m. (1) June 5, 1821, Charlotte Law Hull; b. Sept. 9, 1800; d. Feb. 28, 1826; dau. of Samuel and Abigail (Doolittle) Hull, of Cheshire, Conn.; she was the adopted dau. of Jonathan Law, of Hartford, Conn.; (2) Apr. 25, 1827, Mary Ann Bull; b. Apr. 11, 1801; d. Mar. 6, 1894; dau. of Isaac D. and Mary (Watson) Bull, of Hartford, Conn.

1st marriage: 1132, FREDERICK LAW +. 1133, JOHN HULL +. 2d marriage: 1134, CHARLOTTE; b. Mar. 18, 1828; d. June 3, 1832. 1135, MARY; b. Mar. 29, 1832; d. Apr. 11, 1875. 1136, BERTHA +. 1137, OWEN; b. Sept. 10, 1836; d. Sept. 4, 1838. 1138, ADA THEODOSIA; b. Apr. 3, 1839; d. Feb. 16, 1846. 1139, ALBERT HARRY +

(503) OWEN PITKIN OMLSTED, Litchfield, Conn. b. at E. Hartford, Conn., Apr. 13, 1794; d. at Litchfield, Nov. 1, 1873; m. Sept. 22, 1819, Frances Bissell (No. 1253).

1140, HELEN MARIA; b. June 10, 1820; d. July 31, 1824. 1141, FRANCES E. +. 1142, FREDERICK OWEN; b. Dec. 9, 1833; d. Aug. 25, 1835.

(506) HORACE B. OLMSTED. b. at E. Hartford, Conn., Apr. 12, 1781; d. Aug. 29, 1817; m. Sept. 26, 1804, Ann Goodwin; bap. July 30, 1780; d. May 22, 1858; dau. of Levi and Jerusha (Drake) Goodwin. Mrs. Olmsted m. (2) Oct. 24, 1825, Salmon Phelps.

1st marriage: 1143, AARON GOODWIN +. 1144, GEORGE HOWELL +.

(507) MARY OLMSTED. b. at E. Hartford, Conn., Oct. 27, 1783; d. Mar. 22, 1825; m. George Austin, Philadelphia, Pa.; b. Sept. 14, 1780; d. 1813.

1145, HARRIET HOWELL; b. July 29, 1811; d. Feb. 6, 1812. 1146, GEORGE THADDEUS; b. Dec. 9, 1812; d. Mar., 1874. 1147, JULIA SCOTT +. 1148. HARRIET HOWELL +. 1149, MARY CLINTON +.

(509) HARRIET OLMSTED. b. at E. Hartford, Conn., Nov. 2, 1787; d. Jan. 22, 1811; m. May 19, 1808, George Howell; b. Jan. 1, 1777; son of Samuel and Margaretta (Emlen) Howell. She d. at Philadelphia, Pa.

1150, CAROLINE +. 1151, MARY LANGRELL; d. young.

(511) (Lieut.-Col.) AARON FRANKLIN OLMSTED. b. at E. Hartford, Conn., Mar. 14, 1792; d. Jan. 4, 1825; m. Apr. 25, 1816, Delia Pitkin (No. 1191); b. Dec. 12, 1795; d. Apr. 4, 1851; dau. of Daniel and Chloe (Norton) Pitkin.

1152, AARON FRANKLIN; b. July 8, 1817; d. same day. 1153, AARON FRANKLIN +. 1154, HENRY WILLIAM +. 1155, DELIA PITKIN +. 1156, JULIA LA FAYETTE +.

(518) JOHN GOODWIN. b. at E. Hartford, Conn., Apr. 7, 1772; d. Mar. 14, 1828; m. Dec. 18, 1807, Anna Belden; b. Sept. 13, 1778; d. Apr. 11, 1849; dau. of Nathan and Abigail (Bidwell) Belden.

1157, JOHN H.; b. Mar. 2, 1809; d. Jan. 20, 1873; m. (1) Nov., 1833, Nancy Stanley; d. Jan. 15, 1849; (2) Oct. 29, 1850, Lucina Hart; d. May 16, 1885. 1158, RUSSELL B.; b. Dec. 18, 1810; d. May 8, 1884; m. Eliza Steele. 1159, GEORGE W.; b. Mar. 15, 1813; d. Nov. 26, 1857; m. Sept. 3, 1845, Martha Wadsworth. 1160, JAMES B.; b. Feb. 26, 1817; d. Aug. 17, 1858; m. (1) Apr. 21, 1848, Maria Holbrook; d. July, 1851; (2) Isabella Nichols. 1161, CHARLES S. +. 1162, ALFRED; b. Apr. 9, 1821; d. Nov. 23, 1847. 1163, HENRY A.; b. Oct. 5, 1823; d. Nov. 2, 1871; m. (1) May 18, 1847, Louisa Hubbard; b. Aug. 8, 1824; d. Aug. 26, 1866; (2) Sept. 7, 1869, Ellen Pinney; b. Mar. 17, 1842.

(523) (Col.) SOLOMON OLMSTED. b. at E. Hartford, Conn., Oct. 11, 1791; d. Dec. 19, 1854; m. (1) Dec. 17, 1817, Electa Treat; bap. Feb. 5, 1792; d. Apr. 29, 1836; dau. of Richard and Hannah (Savage) Treat, of E. Hartford, Conn. From the *Conn. Courant*, May 16, 1836: "Died at East Hartford, April 29, 1836, after a protracted illness, Mrs. Solomon Olmsted, ae. 44 yrs. The death of this excellent woman is recorded with that regret which always accompanies the loss of distinguished personal worth. In the family, the social circle, and in the Church of Christ, she was truly exemplary, for affectionate kindness, for amiable and benevolent feelings, and for consistent practical piety." (2) Nov. 21, 1837, Mrs. Amelia (Danforth) Webster; b. May 27, 1800; d. June 10, 1876.

1st marriage: 1164, HENRY +. 1165, ROLAND; b. Aug. 5, 1820; d. July 4, 1866. 1166, WILLIAM; b. Oct. 10, 1822; d. at Boston, Mass., Sept. 22, 1848. 1167, JOHN W.; b. Jan. 9, 1825; d. Apr. 26, 1826. 1168, ANNA MARIA; b. July 14, 1827; m. (Dr.) Henry King Olmsted (No. 1492). 1169, JOHN CHAUNCEY +. 2d marriage: 1170, AMELIA ELECTA; b. July 13, 1839; d. Jan. 22, 1882; m. Sept. 11, 1858, Henry Tucker; b. Mar. 11, 1834; son of Erastus and Eliza (Hovey) Tucker. Mrs. Tucker d. in Hartford, Conn.

(524) ASHBEL STANLEY. b. at Coventry, Conn., Sept. 23, 1769; d. Jan. 14, 1856; m. Oct. 3, 1799, Sarah Griggs.

1171, MARIA; b. July 28, 1802; d. Sept. 10, 1803. 1172, WILLIAM; b. Dec. 19, 1804. 1173, EGBERT; b. May 4, 1807; m. Mary Tibbitts. 1174 GEORGE; b. July 2, 1809; d. July 7, 1809. 1175, EUNICE; b. May 26, 1811; m. May 2, 1832, John W. Boynton. 1176, ELIZA; b. Feb. 23, 1815; m. Enoch Hovey. 1177, JAMES; b. Mar. 24, 1818; m. (1) Almira C. White; (2) Mrs. Charlotte Rindge.

(525) EUNICE STANLEY, Rockville, Conn. b. at Coventry, Conn., Apr 25, 1773; m. Feb. 19, 1800, Daniel White; d. Mar. 29, 1847.

1178, ELIZA; b. June 10, 1801; m. Jan. 9, 1822, (Dea.) Allyn Kellogg. 1179, STANLEY, Rockville, Conn.; b. Sept. 18, 1802; d. Aug. 26, 1865; m. (1) Oct. 17, 1838, Rosanna Reed; d. May 20, 1839; (2) Nov. 30, 1841, Mrs. Anna Root. 1180, NORMAN; b. Aug. 3, 1805; m. Mary A. Dodge. 1181, FANNY; b. Apr. 3, 1810; d. Oct. 17, 1862.

(526) JAMES PITKIN. b. at E. Hartford, Conn., Sept. 18, 1765; m. (1) Apr. 25, 1790, Rosannah M. Knox; b. 1765; d. Apr. 23, 1806; (2) May 17, 1807, Clarissa Pratt; b. Jan. 9, 1780; dau. of Stephen Pratt.

1st marriage: 1182, HARRIET; b. July 6, 1792; d. Aug. 7, 1873; m. Nov. 17, 1817, Capt. Chauncey Treat; b. Apr., 1788; d. Feb. 9, 1850; son of Richard and Hannah (Savage) Treat. Mrs. Treat d. in Hartford, Conn. 1183, ALMERIA; b. July 1, 1794; d. Dec. 10, 1839. 1184, JAMES; b. July 1, 1796; d. Aug. 13, 1853. 1185, ALBERT; b. July 1, 1798; d. 1850; m. Clarissa Pratt. 1186, JENETTE M.; b. Aug. 30, 1804; d. July 18, 1817. 2d marriage: 1187, LEONARD; b. Oct. 2, 1810; d. Jan. 31, 1880; m. Eliza Ann Hobbes. 1188, ROSANNAH M.; b. June 16, 1812; d. Mar. 27, 1857; m. William Reynolds.

(527) DANIEL PITKIN. b. at E. Hartford, Conn., May 2, 1769; d. Sept. 4, 1851; m. 1787, Chloe Butler Norton (No. 650); b. Dec. 20, 1771; d. Nov. 7, 1837; dau. of Capt. Selah and Chloe (Butler) Norton, of E. Hartford, Conn.

1189, LEONARD; b. Sept. 15, 1788; d. Aug. 20, 1809. 1190, CHLOE B.; b. Apr. 8, 1791; d. Mar. 4, 1807. 1191, DELIA; b. Oct. 12, 1795; m. Aaron F. Olmsted (No. 511). 1192, RALPH; b. Sept. 22, 1797; m. Sept. 11, 1822, Mary Treat. 1193, DANIEL; b. Nov. 17, 1800; d. May 5, 1872; m. Eliza Pitkin. 1194, CHLOE BUTLER; b. June 9, 1808; d. at Orlando, Florida, Dec. 10, 1887.

(530) SAGE OLMSTED. b. June 18, 1775; d. Dec. 27, 1808; m. (1) Dec. 2, 1802, Sarah Woodbridge (No. 570); (2) May 5, 1805, Nancy Fitch; b. Oct. 5, 1778, at Lebanon, Conn. Mrs. Nancy (Fitch) Olmsted m. (2) Giles Olmsted (No. 535).

1st marriage: 1195, WOODBRIDGE SAGE +. 2d marriage: 1196, GEORGE FITCH +.

Epitaph on Sage Olmsted:

"Stop Reader; mark what pathos in the date:
Thy frailty read in my untimely fate:
Nor vigorous health, nor Nature's tenderest ties,
Nor Parents,' Partners,' Sisters,' Orphans' sighs,
Avail to save from Death his destined prey,
Or add one moment to life's closing day."

Epitaph on Mrs. Sage Olmsted:

"Let every one who may chance to contemplate this Tribute of Respect to the memory of the departed, be assured that her example,

"Bids you be all that cheers or softens life,
A tender daughter, sister, friend or wife,
Bids you be all that virtuous minds adore,
Then view this marble and be vain no more."

(532) HANNAH OLMSTED. b. Aug. 16, 1780; d. Nov. 21, 1864; m. Oct. 5, 1805, Ozias Pitkin (No. 528).

1197, SON; b. May 8, 1806; d. at St. Louis, Mo. 1198, JOHN WALDO; b. Aug. 8, 1808; m. Feb., 1838, Adeline Graham; b. 1820; dau. of John Graham. 1199, ANTHONY; b. 1810; d. 1822. 1200, ROBERT +.

(534) SARAH OLMSTED. b. at E. Hartford, Conn.; d. 1808; m. Aug. 27, 1793, Laysel Bancroft, Brownsville, Ohio; b. at E. Windsor, Conn., Aug., 1766, d. Nov. 9 1857; son of Samuel Bancroft. Mr. Bancroft m. (2) June, 1809, Nancy Olmsted; she d. Mar. 23, 1873.

1st marriage: 1201, SAMUEL OLMSTED, Milwaukee, Wis.; b. May 1, 1796; m. Nov. 10, 1818, Mary Brace. 1202, HARRY ANSON; b. Apr. 4, 1798; d. Mar. 26, 1841; m. Dec. 19, 1827, Naomi Hinckley. He d. in Albany, N. Y. 1203, EMILY; b. Mar. 10, 1800; d. Dec. 26, 1857; m. 1819, Luther Wait. She d. at Sandy Hill, N. Y. 1204, JERUSHA; b. 1803; d. 1833; m. Asa Page. 1205, ELIZA ANN; b. Jan., 1805; m. Mar., 1840, Moses Brotherlin, of Le Claire, Iowa. 1206, LAYSEL; b. 1807; d. Dec., 1866; m. Lucinda Gardner. He d. at Fort Edward, N. Y. 2d marriage: 1207, GEORGE PITKIN, Albany, N. Y.; b. Nov. 10, 1810; d. July 1, 1851; m. 1830, Charlotte Berry. 1208, CAROLINE MATILDA, Brownsville, Ohio; b. Sept. 26, 1827.

(536) JOEL OLMSTED. b. at E. Hartford, Conn., Apr. 21, 1782; d. Jan. 6, 1826; m. Elizabeth Deming; b. abt. 1784; d. May 2, 1859.

1209, MARY; b. 1802; d. Dec., 1850; m. May 28, 1828, Aaron Sweetland; b. Aug. 5, 1776, at Hebron, Conn.; d. Sept. 8, 1835. 1210, SELDEN WAIT; b. 1805; d. Sept. 4, 1836. 1211, NAOMI ANN; b. 1809; d. Jan. 24, 1848.

(538) CHLOE OLMSTED. b. at E. Hartford, Conn., Apr. 2, 1788; d. Feb. 16, 1867; m. Sept. 14, 1808, David A. Deming; b. 1783; d. Apr. 23, 1857; son of David and Anna (Abbey) Deming, of E. Hartford, Conn.

1212, HENRY OLMSTED; b. July 9, 1809; d. Nov. 11, 1874, at Providence, R. I. 1213, JUNIUS F.; b. July 11, 1812. 1214, HORACE P., Winsted, Conn.; b. Jan. 1, 1815; m. Nov. 26, 1837, Clarissa Mygatt, of S. Glastonbury, Conn.

(539) HENRY OLMSTED. b. at E. Hartford, Conn., Sept. 25, 1790; d. Oct. 25, 1814; m. Jan. 6, 1813, at Norfolk, Conn., Elizabeth Lawrence; b. May 1793; d. July, 1850; dau. of Grove and Elizabeth (Robbins) Lawrence, of Paris, N. Y. Mrs. Olmsted m. (2) at Enfield. Conn., Nov. 27, 1823, Dr. Timothy J. Gridley, of Amherst, Mass.

1st marriage: 1215, ELIZABETH; d. Aug., 1833; m. Aug., 1832, Osmyn Baker, of Amherst, Mass.; b. May 18, 1800; grad. Yale, 1822. Representative in Congress, 1839–1845.

(540) GEORGE OLMSTED. b. at E. Hartford, Conn., Sept. 16, 1793; d. Mar. 7, 1849; m. Apr. 27, 1824, Anna Stanley; b. Sept. 1, 1796; d. May 16, 1866.

1216, HENRY DWIGHT; b. June 3, 1826; d. Feb. 6, 1853. 1217, JANE STANLEY; b. July 24, 1820; d. Sept. 24, 1867. 1218, GEORGE JAY +. 1219, ANNIE ELIZA; b. Aug. 17, 1837.

(545) WILLIAM BURNHAM, New York City. b. Aug. 24, 1779; d. Mar. 3, 1850; m. Apr. 22, 1801, Eliza Beck; d. Aug. 22, 1850.

1220, ANN ELIZA; b. Feb. 17, 1802; d. July 16, 1831; m. Dec. 28, 1824, Lawrence Van Buskirk. 1221, GEORGE; b. Sept. 25, 1805; d. Sept. 12, 1860. 1222, WILLIAM H.; b. Oct. 28, 1807; d. Sept. 7, 1843. 1223, ANDREW; b. Mar. 7, 1809; d. Aug. 21, 1809. 1224, CORNELIA M.; b. Jan. 22, 1812; d. Aug. 10, 1830. 1225, JAMES C.; b. May 15, 1814; d. Sept. 2, 1866. He was Col. of 1st New York Vol. in Mexican War. 1226, MARY LOUISA; d. Sept. 2, 1841. 1227, JULIA MARIA; b. Apr. 1, 1819; d. May 19, 1842. 1228, CHARLES; b. May 20, 1821; d. Dec. 4, 1823. 1229, HARRIET N.; b. Nov. 15, 1824; m. Apr. 30, 1842, F. L. Talcott. 1230, CORDELIA M.; b. July 25, 1829; d. Aug. 15, 1866; m. Nov. 17, 1857, A. J. Mullany.

(548) RICHARD BURNHAM, Albany, N. Y. b. May 17, 1783; m. Elizabeth Young.

1231, JAMES; m. Mar. 20, 1841, Harriet Haskins. 1232, JACOB. 1233, CHARLES. 1234, MARGARET. 1235, CATHERINE.

(550) CHARLES BURNHAM. b. June 18, 1786; d. May 29, 1852; m. (1) Dec. 13, 1809, Hannah White; b. abt. 1786; d. Oct. 16, 1812; (2) May 23, 1813, Persis White; b. Apr. 30, 1792; daughters of Preserved White, of Springfield, Mass., and descendants of Elder John White, who came to Boston in the ship *Lyon* in 1632.

1st marriage: 1236, CHARLES; b. Mar. 20, 1811; m. Sept. 19, 1838, Olivia S. Bliss. 2d marriage: 1237, HANNAH WHITE; b. May 23, 1815; m. Apr. 15, 1837, Eleazer L. Hatch. 1238, GEORGE; b. Mar. 11, 1817; m. Feb. 13, 1843, Anna Hemple. 1239, NANCY; b. Jan. 5, 1819. 1240, JAMES HENRY; b. Mar. 10, 1821; m. Maria DeWitt. 1241, FRANKLIN WHITE; b. July 2, 1823; m. May 11, 1853, M. E. Kimball. 1242, WILLIAM STANFORD; b. Aug. 8, 1825; d. Dec. 11, 1845. 1243, EDWARD GOODWIN; b. June 2, 1827; m. Sept. 12, 1853, Mary Ferree. 1244, SIMON COLTON; b. June 13, 1835; m. May 2, 1859, Harriet Skinner.

(552) JOHN BURNHAM. b. Nov. 17, 1791; d. Nov. 6, 1835; m. June 1, 1815, Rachel Rossiter; b. May 5, 1797; d. Apr. 19, 1862.

1245, JOHN; b. Mar. 16, 1816; m. Dec. 14, 1846, Delia A. Damon. 1246, HENRY; b. Jan. 1, 1818; m. Apr. 3, 1850, Caroline S. Perkins. 1247, AMANDA; b. Dec. 5, 1821; m. Feb. 28, 1850, Lewis B. Atwater. 1248, AMELIA S., b. Dec. 5, 1823. 1249, MARY; b. Dec. 20, 1826; d. July 11, 1828. 1250, MARGARET; b. Sept. 18, 1828. 1251, THEODORE; b. Jan. 1, 1831; m. Feb. 20, 1862, Jane Peabody. 1252, EDWARD; b. Sept. 1, 1835; m. May 8, 1867, Mary Cornelia Page.

(600) JERUSHA WOLCOTT. b. at E. Haddam, Conn., Oct. 8, 1775; m. Nov. 30, 1794, Epaphras Bissell, of Avon, N. Y.; d. Nov. 20, 1826.

1253, FRANCES; b. Sept. 28, 1796; d. Feb. 10, 1861; m. Owen Pitkin Olmsted (No. 503). 1254, EDWARD, Toledo, Ohio; b. Jan. 20, 1797; m. Oct. 15, 1823, Jane A. M. Reed. 1255, FREDERICK; b. Aug., 1899. 1256, SIDNEY; b. Jan., 1802. 1257, THEODORE; b. Mar., 1804; m. Cynthia M. Spofford. 1258, LEVERETT; b. Sept., 1807; m. Nov. 26, 1840, Julia Watson.

(601) NAOMI WOLCOTT. b. at E. Windsor, Conn., Oct. 10, 1777; d. Mar. 1, 1831; m. Oct. 1, 1804, James Wadsworth, Geneseo, N. Y.; b. 1768; d. June 7, 1844; son of John Noyes and Esther (Parsons) Wadsworth.

"James Wadsworth grad. Yale, 1787, and in 1790 moved to the Genesee country of western New York. He purchased a large tract of land in what is now the town of Geneseo, N. Y. Was one of the wealthiest land proprietors in the State. He printed and circulated at his own expense, publications on the subject of education; employed persons to lecture upon that topic, and offered premiums to the towns which first established school libraries. As early as 1811, he proposed the instituting of Normal schools. He procured the enactment of the school library law in 1838; founded a library and institution for scientific lectures at Geneseo, and endowed it with $10,000, and in his sales of land always stipulated that a tract of 125 acres in each township should be granted free for a church, and another of the same size for a school. His donations to the causes of education and religion exceeded $90,000."—Appleton's New Encyclopedia.

1259, HARRIET; b. Sept. 13, 1805; d. Jan. 1, 1833; m. Jan. 15, 1829, Hon. Martin Brimmer, of Boston, Mass. 1260, (Major-Gen.) JAMES SAMUEL +. 1261, WILLIAM WOLCOTT +. 1262, CORNELIA; b. Dec. 25, 1812; d. Mar. 28, 1831. 1263, ELIZABETH; b. July 26, 1815; d. 1851; m. Hon. Charles Augustus Murray; second son of the Earl of Dunmore and grandson of Lord Dunmore, Gov. of Virginia 1775–1776; author of *Travels in North America* and *The Prairie Bird*. He was Member of Parliament for Hastings, Eng., and British Consul General in Egypt.

(603) ELIHU WOLCOTT. b. at E. Windsor, Conn., Feb. 12, 1794; d. at Jacksonville, Ill., Dec. 12, 1858; m. (1) Nov. 27, 1806, Rachel McClintock McClure; d. Apr. 2, 1822; (2) May 13, 1823, Juliana Wolcott; d. Nov. 30, 1832; (3) Sept. 17, 1835, Sarah Crocker; d. Aug. 4, 1844.

1st marriage: 1264, ELIZABETH ANN; b. June 7, 1807; m. Nov. 28, 1832, Carlton N. Perry, of Keokuk, Iowa. 1265, HANNAH MCCLURE; b. June 7, 1811; m. Nov. 28, 1832, (Rev.) William Kirby, grad. Yale, 1827; d. 1851. 1266, (Rev.) SAMUEL, Cleveland, Ohio; b. July 2, 1813; grad. Yale, 1833; degree of D.D., Marietta Col. (Ohio), 1863; m. (1) Sept. 5, 1839, Catherine E. Wood; d. Oct. 26, 1842; (2) Nov. 1, 1843, Harriet A. Pope. 1267, ARTHUR, Keokuk, Iowa; b. Apr. 10, 1815; d. 1874; m. (1) July 12, 1849, Sarah A. Morrison; d. June 27, 1851; (2) Clara Belknap. 1268, ELIZUR, Jacksonville, Ill.; b. Aug. 7, 1817; grad. Yale, 1839; m. July 15, 1846, Martha L. Dwight. 1269, FRANCES JANE; b. Mar. 30, 1819; m. Jan. 2, 1849, Barbour Lewis, grad. Illinois Col., 1845; Member of Congress. 2d marriage: 1270, HELEN MARIA; b. June 9, 1824; d. May 13, 1831. 1271, JULIA ANN; b. June 20, 1826; m. Nov. 19, 1846, William C. Carter, Jacksonville, Ill., grad. Illinois Col., 1845. 1272, ELLA LOUISA, Elmira, N. Y.; b. Jan. 4, 1828. 3d marriage: 1273, SARAH ELIZABETH; b. May 12, 1837; d. Sept. 6, 1838. 1274, RICHMOND; b. June 10, 1840; m. Jennie Salter, of Springfield, Ill.

(604) SOPHIA WOLCOTT. b. at E. Windsor, Conn., Mar. 27, 1786; m. Oct. 19, 1807, Martin Ellsworth, of E. Windsor, Conn.; son of Chief Justice Ellsworth.

1275, OLIVER; b. Apr. 7, 1810; grad. Yale, 1830; d. Aug. 22, 1841. 1276, SAMUEL W.; b. Jan. 16, 1812; m. Nov. 27, 1834, Eleanor Drake, of La Fayette, Ind. 1277, ABIGAIL W.; b. Jan. 6, 1814; m. Dec. 25, 1833, David A. Hall, of Washington, D. C., Middlebury College, 1815. 1278, FREDERICK, East Windsor, Conn.; b. Apr. 21, 1816; d. Sept. 24, 1878; m.

Apr. 27, 1846, Elizabeth Halsey. 1279, DELIA WILLIAMS; b. June 20, 1819; m. Sept. 25, 1839, Henry G. Taintor, of Hampton, Conn. 1280, ELLEN SOPHIA; b. Sept. 4, 1823; m. (1) May 4, 1845, George W. Strong., Middlebury College, 1837; d. Oct. 5, 1858; (2) Judge Prout, of Rutland, Vt. 1281, HENRY MARTIN; b. Apr. 29, 1827; d. Oct. 21, 1829.

(606) ELIZABETH WOLCOTT. b. at E. Windsor, Conn., Sept. 23, 1791; m. Nov. 23, 1820, Hon. Erastus Ellsworth, of E. Windsor, Conn.

1282, ERASTUS WOLCOTT; b. Nov. 27, 1822; grad. Yale. 1283, ELIZABETH; b. Apr. 7, 1824; d. Dec. 7, 1825. 1284, MARY LYMAN; b. Nov. 1, 1827; m. Nov. 9, 1848, William Wood (M. D.), of E. Windsor, Conn. 1285, JOSIAH LEAVITT; b. May 25, 1829; d. Apr. 25, 1832.

(612) PERSEUS OLMSTED. b. at E. Hartford, Conn., Sept. 27, 1787; d. Dec. 29, 1863; m. (1) 1810, Fanny Miller; b. abt. 1789; d. Dec. 12, 1825; (2) Jan. 21, 1829, Laura Jones; b. Mar. 7, 1800; d. July 2, 1867.

1st marriage: 1286, ALBERTUS GREEN +. 1287, RANSOM HAYDEN; b. Jan. 12, 1815; d. Apr. 23, 1889; m. Jan. 1, 1867, Martha W. Hale; b. 1825; d. June 27, 1894. 1288, MARY FRANCES +. 1289, AUSTIN MILLER +. 1290, LUCIA ANN; b. 1825; d. young. 2d marriage: 1291, ZELOTES SOLOMON; b. Aug. 12, 1829; d. Oct. 22, 1835. 1292, ANTOINETTE AUGUSTA; b. Feb. 28, 1832; m. Apr. 20, 1852, Samuel T. Townsend, of Brooklyn, N. Y.; son of Benjamin and Mary Ann Townsend. 1293, EDGAR CHURCHILL; b. Dec. 25, 1833; d. Feb. 2, 1865, of disease contracted in U. S. Service. He served three years in the Civil War. 1294, ZELOTES SOLOMON; b. Jan. 21, 1836; d. July 22, 1858. 1295, SARAH JANE; b. Sept. 26, 1837; d. Nov. 13, 1891; m. Feb. 25, 1860, Peter H. Sickles; b. May 7, 1825; son of Peter and Margaret (Van Valkenburg) Sickles, of Kinderhook, N. Y. 1296, EVALYN HENRY; b. Aug. 27, 1840; d. Dec., 1862, in U. S. Army. 1297, ELLEN MALVINA; b. June 29, 1844; d. May 20, 1882; m. June 25, 1868, at Brooklyn, N. Y., Arthur P. Moore; b. Aug. 7, 1842, at Glastonbury, Conn. He was Deputy Sheriff of Hartford Co., Conn.

(613) (Capt.) ELI OLMSTED. b. at E. Hartford, Conn., Sept. 9, 1789; d. Aug. 17, 1863; m. Jan. 16, 1812, Sarah Treat; b. Jan. 13, 1792; d. Sept. 28, 1875; dau. of Joseph and Martha (Adams) Treat, of E. Hartford, Conn.

1298, RALPH ADAMS +. 1299, CHARLES EDGAR; b. Apr. 7, 1815; d. in Hartford, Conn., 1898; m. May 4, 1858, Sophronia Kilbourn; b. July 11, 1814; dau. of Ashbel and Roxy (Gillette) Kilbourn. 1300, JANE ANN; b. Feb. 16, 1825. 1301, JOSEPH LEVERETT; b. July 3, 1827; d. Sept. 7, 1848. 1302, ELIHU +.

(614) HEPPY OLMSTED. b. at E. Hartford, Conn., Dec. 27, 1790; d. July 10, 1853; m. Scepter Bronson; b. abt. 1790; d. Sept. 7, 1834.

1303, OSMUND; bap. July, 1812; d. Aug. 4, 1830.

(615) MARY OLMSTED. b. at E. Hartford, Conn., May 5, 1792; d. Feb. 8, 1868; m. Oct. 17, 1821, Luman Hurlburt; b. Oct. 14, 1788; d. May 4, 1865; son of Joseph and Sarah (Roberts) Hurlburt.

1304, JOSEPH OLMSTED +. 1305, HENRY KINGSBURY; b. July 13, 1826; d. Feb. 11, 1888.

(619) ASHBEL OLMSTED. b. at E. Hartford, Conn., Dec. 17, 1798; d.

June 11, 1859; m. (1) Mar. 9, 1825, Delia Belden; b. June 11, 1799; d. Aug. 12, 1839; dau. of James and Sarah (Smith) Belden; (2) Nov. 12, 1840, Emeline Stanley; b. June 8, 1813; d. June 11, 1878; dau. of James and Temperance (Pitkin) Stanley, of E. Hartford, Conn.

1st marriage: 1306, JAMES BELDEN; b. Dec. 6, 1825; d. Dec. 14, 1828. 1307, ELIZABETH SOPHIA +. 1308, CATHERINE SMITH; b. July 25, 1830; d. Sept. 22, 1860. 1309, HARRIET BELDEN +. 1310, JAMES EDWARD; b. Sept. 8, 1837; d. Feb. 13, 1838. 2nd marriage: 1311, CAROLINE STANLEY +. 1312, WILLIAM HENRY +. 1313, ASHBEL EDWARD; b. Dec. 21, 1845; m. Aug. 5, 1872, Emma L. Strickland; b. Aug. 5, 1848; dau. of Joel and Sarah (Brown) Strickland, of Essex, Conn. 1314, STANLEY PITKIN, E. Hartford, Conn.; b. Nov. 6, 1847; d. June 27, 1897. He was essentially a representative of the old New England stock and a lineal descendant on the maternal side of the Colonial Governor, William Pitkin. He always resided in E. Hartford, following the pursuits of his ancestors and living quietly on the old homestead. He was of a genial but rather retiring disposition, a man of sterling integrity. 1315, ANNA MARGARET; b. July 8, 1851; d. 1900.

(620) EDWIN OLMSTED, Ellington, Conn. b. at E. Hartford, Conn., Aug. 11, 1801; d. May 2, 1854; m. Dec. 11, 1824, Mary F. Blinn; b. Oct. 14, 1803; d. Oct. 9, 1865; dau. of Samuel and Mary (Forbes) Blinn, of Wethersfield, Conn.

1316, CHARLOTTE AMELIA; b. Sept. 15, 1825. 1317, FREDERICK AUGUSTUS; b. May 12, 1827; d. Oct. 12, 1860. 1318, MARY ANN; b. Aug. 7, 1828. 1319, EDWIN ARTHUR +. 1320, FRANCES ADELAIDE; b. Jan. 4, 1832; d. Mar. 14, 1851. 1321, EMMA AUGUSTA; b. Apr. 14, 1833; d. Dec. 20, 1849. 1322, GEORGE BLINN; b. Mar. 7, 1835; d. June 26, 1862. 1322a, MARIA ELIZABETH; b. Apr. 19, 1837; d. Mar. 15, 1863; m. George Whitmore, of Rocky Hill, Conn. 1322b, LOUISE HENRIETTA; b. Jan. 12, 1840; d. 1862; m. Michael McCarty of Boston, Mass. 1322c, JOHN FORBES; b. Mar. 3, 1842; d. Jan. 30, 1843. 1322d, ELLEN FORBES; b. May 31, 1844; d. Mar. 29, 1848.

(621) GEORGE N. OLMSTED. b. at E. Hartford, Conn., Aug. 27, 1805; d. Aug. 24, 1883; m. Nov. 30, 1826, Sarah May Phillips; b. Aug. 27, 1807; d. June 29, 1883; dau. of Andrew and Nancy (May) Phillips.

1323, GEORGE ANDREW +. 1324, MARY FERERLEAN +. 1325, OSMOND BRONSON; b. Sept. 28, 1831. 1326, ASHBEL FORBES; b. Aug. 7, 1833; d. Apr. 10, 1838. 1327, WILLIAM HENRY; b. Oct. 28, 1835; d. Mar. 17, 1838. 1328, SARAH ELIZABETH +. 1329, EVERLINA DELIA +. 1330, ASHBEL FORBES; b. Mar. 11, 1842; d. Jan. 18, 1843. 1331, LUCIA MARIA +. 1332, ROSILLA CUMMINGS +. 1333, LORING PEARL +. 1334, EMELINE MELISSA; b. July 11, 1848. 1335, ADELINE MELISSANT +.

(622) LAURA COLTON. b. at Hartford, Conn., May 2, 1788; d. Sept. 18, 1854; m. July 5, 1813, (Dea.) Laertes Chapin; d. Oct. 30, 1847.

1336, EDWARD C., New York City; b. Apr. 20, 1814; d. Oct. 26, 1883; m. (1) Apr. 23, 1839, Nancy A. Reed; d. Nov. 17, 1867; (2) Apr. 14, 1872, Caroline W. Booth. 1337, ELIZABETH OLMSTED; b. Sept. 20, 1815; d. Sept., 1816. 1338, (Rev.) AARON LUCIUS (D. D.), Beloit, Wis.; grad. Yale, 1837; Pres. Beloit Col., 1853; b. Feb. 6, 1817; d. July 22, 1892; m. (1) Aug. 23, 1843, Martha Colton; d. Dec. 12, 1859; (2) Aug. 26, 1861, Fanny L. Coit. 1339, HENRY LAERTES; b. Mar. 9, 1819; m. Dec. 31, 1856, Mary L. Bassett.

1340, MARY ELIZABETH; b. Sept. 19, 1820; m. Aug. 20, 1850, (Rev.) Richard Hall; grad. Dartmouth, 1847. 1341, (Rev.) NATHAN COLTON; b. Sept. 20, 1823; d. Dec. 11, 1882; grad. Yale, 1844; m. Sept. 28, 1854, Mary A. Fountain; Congregational clergyman. 1342, LAURA JANE; b. Jan. 27, 1827; m. Nov. 6, 1850, James Farr. 1343, CORNELIUS KING, Richmond, Va.; b. July 10, 1828; d. Mar. 4, 1867; m. Aug. 29, 1854, Virginia E. Evans. 1344, ELLEN GERTRUDE; b. Mar. 15, 1831; m. July 13, 1854, (Prof.) William Porter, of Beloit Col., Wis. He was grad. of Williams. 1345, SUSAN.

(627) NORMAN OLMSTED. b. Oct. 14, 1775; d. at Stratford, Conn., Mar. 27, 1819; m. Nov. 9, 1803, Naomi Olmsted (No. 243); d. at Hartford, Conn., June 23, 1847.

1346, NAOMI +. 1347, CHARLOTTE AMELIA +. 1348, NORMAN +. 1349, JAMES +.

(629) JAMES OLMSTED, New York City. b. Sept. 15, 1779; d. Sept. 9, 1823; m. May 23, 1805, Margaret Sutherland; b. Mar. 12, 1783, in Brooklyn, N. Y.; d. Dec. 17, 1852; dau. of Sulivan and Sarah (Johnson) Sutherland, of New York City.

1350, JAMES SUTHERLAND; b. Mar. 27, 1806; d. at sea Jan. 16, 1825. 1351, SARAH BEAUMONT +. 1352, EDMUND FRANCIS; b. Nov. 5, 1809; d. Feb. 7, 1857; m. Oct. 9, 1848, Susan Ward, of Harford Co., Maryland; d. 1876. He was a Commander in the U. S. Navy. Died at Portsmouth, Va. Mrs. Olmsted m. (2) Mr. Merchant, of Baltimore, Md. 1353, HENRY +. 1354, MARY; b. Aug. 23, 1814; d. Jan. 11, 1888. 1355, HARRIET +. 1356, MARGARET; b. Oct. 2, 1879; m. Nov. 18, 1863, David Felt, of New York City; d. Sept. 10, 1875. 1357, GEORGE; b. Apr. 2, 1822.

(630) NANCY OLMSTED (twin). b. Sept. 15, 1779; d. Sept. 26, 1825; m. at Rocky Hill, Conn., Jan. 8, 1805, Jotham Forbes (M. D.) of Windsor, Vt. He was a Major in the War of 1812.

1358, MARY ANN; b. at Wethersfield, Conn., Feb. 2, 1807; m. Mar. 19, 1826, Hiram Baker, son of John and Susannah (Strong) Baker. 1359, CAROLINE; m. Sept. 6, 1826, Seth Murray. 1360, HARRIET; b. at Chester, Conn., July 9, 1811; d. at Swanton, Ohio, Aug. 8, 1896; m. Oct. 22, 1833, Sylvester Rogers, son of Amos and Jane (Corie) Rogers. 1361, JAMES OLMSTED, Georgetown, Eldorado Co., Cal.; b. at Windsor, Vt., Sept. 2, 1813; m. May 2, 1834, Martha Bercaw. 1362, NANCY MARIA; b. at Windsor, Vt., Oct. 27, 1815; m. 1836, Daniel Avery Lathrop (M. D.); b. at Montrose, Pa.; son of Benjamin and Clarissa (Avery) Lathrop. 1363, (Rev.) FREDERICK; b. Oct. 13, 1817; m. June 7, 1843, Harriet Farnham; b. Apr. 28, 1818; d. Jan. 7, 1890, at Sacramento, Cal. 1364, HENRY. 1365, FRANCES; b. near Clyde, Ohio, Sept. 12, 1825; m. Feb. 23, 1847, Angus McKinley. Moved from Clyde to Steuben Co., Ohio, thence to Udall, Kansas.

(631) WALTER OLMSTED, Whitestown, N. Y. b. Dec. 11, 1781; d. Mar. 8, 1871; m. Feb. 26, 1804, Mary Hills; b. Nov. 12, 1783; d. Nov. 1, 1866.

1366, WALTER HILLS +. 1367, ORSON +. 1368, LEONARD +. 1369, HARRIET; b. May 9, 1809; d. Oct. 27, 1837; m. Dec. 13, 1835, Worthy Rosier. 1370, CAROLINE +. 1371, EMELINE +. 1372, LOUISA; b. Mar. 8, 1815; d. Sept. 17, 1845; m. Mar. 2, 1842, Thomas Bolles. 1373, HENRY; b. July 5, 1817; d. Apr. 29, 1822. 1374, LAURA +. 1375, JAMES +. 1376,

[illegible]
Geneseo, N. Y.
[illegible]

WALTER OLMSTED (631) Aged 91 years.
Whitestown, N.Y.

MARY CONE OLMSTED, (8589)
Geneseo, N. Y.
Y.W.C.A. Canteen Service in France

MARY ANN; b. Feb. 18, 1822; d. Mar. 27, 1879. 1377, JULIA ANN; b. Sept. 19, 1824; d. Feb. 23, 1832. 1378, FANNY; b. Mar. 12, 1826; d. Oct. 4, 1855; m. Sept. 18, 1851, Ransom Cook, of Mohawk, Herkimer Co., N. Y.

(632) HARRIET OLMSTED. b. Feb. 22, 1784; d. Feb. 15, 1877; m. (1) Jan., 1812, Joseph Warren Bishop, of New York City; d. in U. S. service June, 1813; (2) May 29, 1822, Jacob W. Brewster, of Northampton, Mass.; d. at Sacketts Harbor, N. Y., Jan. 7, 1844.

2d marriage: 1379, HARRIET +.

(633) FREDERICK MAKIN OLMSTED, Bridgeport, Conn. b. July 6, 1787; d. at Stratford, Conn., Nov. 11, 1826; m. Jan. 6, 1816, Mary Julia Pixlee; b. Nov. 20, 1792; d. Jan. 10, 1882; dau. of Peter and Elizabeth (Curtis) Pixlee, of Bridgeport, Conn. He served in the War of 1812.

1380, FRANCES BEAUMONT; b. Oct. 19, 1816. 1381, FREDERICK MAKIN; b. July 16, 1818. 1381a, CAROLINE +. 1382, WILLIAM PIXLEE; b. Aug. 21, 1821; d. Jan. 21, 1823. 1383, SUSAN; b. Apr. 21, 1823. 1384, JOHN WILLIAM; b. Dec. 18, 1824; d. Oct. 14, 1848. 1385, (Capt.) JAMES PIXLEE +.

(635) HENRY OLMSTED, Bridgeport, Conn. b. Feb. 26, 1789; d. Feb. 25, 1859; m. Sept. 22, 1815, Martha Goodwin Bill; b. June 20, 1791; d. Mar 6, 1869; dau. of Samuel and Sarah (Mills) Bill, of Middletown, Conn. He was a Justice of the Peace for many years, and Warden of St. John's Episcopal Church, at Bridgeport, Conn.

1386, ELIZABETH REID; b. at Bridgport, Conn. July 3, 1816; d. Apr. 18, 1874. 1387, HENRY; b. Oct. 6, 1817; d. Apr. 13, 1819. 1388, HENRY +. 1389, SARAH MILLS BILL; b. Jan. 26, 1821; d. at Branford, Conn., Mar. 17, 1884.

(636) EDMOND BEAUMONT OLMSTED b. Mar. 21, 1791; m. Clarissa Mahan; d. Nov. 10, 1833.

1390, HARRIET BISHOP. 1391, CAROLINE.

(639) LUCY OLMSTED. b. at E. Hartford, Conn., Nov. 5, 1785; d. May 22, 1840; m. at Whitestown, N. Y., Amos Wetmore; b. at Middletown, Conn., Nov. 5, 1772; d. June 1, 1845; son of Amos and Rachel (Parsons) Wetmore.

1392, CHARLES PARSONS; b. Nov. 27, 1802; d. May 8, 1859. 1393, HENRY FRANCIS; b. Aug. 13, 1804; d. at Whitestown, N. Y., Feb. 18, 1888. 1394, JAMES OLMSTED; b. Dec. 5, 1806; d. at Tabor, N. Y., Sept. 11, 1855. 1395, CAROLINE; b. Jan. 29, 1809; m. Ames Robinson, Detroit, Mich. 1396, CORNELIA (twin); b. Jan. 29, 1809; m. ——— Smith; d. May 26, 1862. 1397, FRANCIS AMOS; b. May 15, 1811; d. at Troy, N. Y., Mar. 18, 1878. 1398, FREDERICK, Detroit, Mich.; b. Aug. 7, 1813; d. Mar. 25, 1883. 1399, EDWARD AMOS, Greenwich, Conn.; b. Nov. 23, 1816; d. Dec. 15, 1890. 1400, ALICE MARIA; b. June 27, 1819; d. May 4, 1845.

(640) EMMA WHITE OLMSTED. b. at E. Hartford, Conn., Apr. 7, 1788; d. Sept. 24, 1851; m. 1809, Wheeler Barnes, of Rome, N. Y.

1401, HENRY WHEELER; b. Oct. 16, 1809; d. in New York City, Feb. 3, 1879; m. Mary C. Young. 1402, JULIANA, Orange, N. J., ; b. July 10, 1811; m. Oct. 21, 1835, Henry D. Bulkeley (M. D.); d. Jan. 4, 1872. He was a celebrated physician of New York City. 1403, EDMOND RALPH; b. Sept. 3, 1813. 1404, CORNELIA WHEELER +. 1405, LOUIS; b. Apr. 21, 1818; d.

infancy. 1406, GEORGE LOUIS; b. Mar. 30, 1820. 1407, MARIA OLMSTED; b. Sept. 12, 1822. 1408, MATILDA. 1409, EMMA SARAH; b. May 22, 1828. 1410, ALBERT OLMSTED; b. Nov. 19, 1831. 1411, CHARLES WILLIAM, Austin, Tex.; b. 1833.

(641) RALPH OLMSTED, New York City. b. at E. Hartford, Conn., Feb. 2, 1790; d. at Augusta, Ga., Dec. 6, 1835; m. May 13, 1817, Mary Charlotte Jackson; b. Nov. 25, 1798, in Canandaigua, N. Y.; d. Aug. 1, 1885; dau. of Asa and Mary (Phelps) Jackson, of New York City. Mary Phelps was dau. of Oliver and Mary (Seymour) Phelps and granddaughter of Zechariah and Sarah (Steele) Seymour, and great-granddaughter of Zechariah and Hannah (Olmsted) Seymour, of Hartford, Conn.

1412, MARY PHELPS +.

(642) FRANCIS OLMSTED. b. at E. Hartford, Conn., June 3, 1791; d. Aug. 6, 1846; m. (1) Maria Wycoff; dau. of Henry and Phebe Wycoff. Mrs. Olmsted died in Florence, Italy. (2) Ellen Stuyvesant.

1st marriage: 1413, CAROLINE +.

(643) CAROLINE OLMSTED. b. at E. Hartford, Conn., Apr. 22, 1793; d. Mar. 23, 1858; m. Feb. 11, 1814, Hezekiah Barnes; b. Nov. 27, 1784; d. Aug. 25, 1849; son of Hezekiah and Anna (Wheeler) Barnes.

1414, JAMES, Phenix, N. Y.; b. June 22, 1816; m. Jan. 8, 1850, Caroline Frances Morse. 1415, CATHERINE; b. May 1, 1818; d. Apr. 5, 1840. 1416, ELIZABETH; b. July 10, 1820; d. May 28, 1847; m. Jan. 15, 1845, Gardner H. Northrop. 1417, RALPH OLMSTED, Syracuse, N. Y.; b. June 22, 1822; m. (1) Jan. 17, 1850, Catherine Gilbert; (2) Apr. 10, 1858, Martha L. Gilbert. 1418, HEZEKIAH; b. May 9, 1824; d. June 5, 1846. 1419, FRANCIS GEORGE, Fulton, N. Y.; b. Sept. 25, 1830; m. Dec. 3, 1855, Frances M. Gilbert.

(645) TIMOTHY OLMSTED, Phenix, Oswego Co., N. Y. b. at E. Hartford, Conn., Nov. 15, 1796; d. at Phenix, N. Y., Aug. 8, 1850; m. (1) prob. 1821, Maria Romaine; d. abt. 1826; dau. of (Alderman) Benjamin Romaine, of New York City; (2) Mercy Jackson.

1st marriage: 1420, AMELIA; d. abt. 1874; m. 1856, Cyrenius Paige. 1421, ALICE +. 1422, JOSEPHINE. 1423, FRANCIS A. +.

(646) MARY OLMSTED. b. at E. Hartford, Conn., June 20, 1798; m. George N. Williams.

1424, GEORGE N., Jr., San Francisco, Cal. 1425, RALPH. 1426, FRANCES OLMSTED.

(648) CATHERINE OLMSTED. b. at E. Hartford, Conn., Apr. 22, 1801; d. Nov. 27, 1887; m. Dec. 4, 1821, at Rome, N. Y., Dennis Davenport; b. 1791; d. May 9, 1844, at Detroit, Mich.

1427, HENRIETTA; b. Aug. 26, 1825; d. Mar. 12, 1826. 1428, CHARLES; b. Nov. 1, 1827; d. Mar. 15, 1865; m. Sept. 25, 1852, Emma Ritchie. 1429, HENRY WYKOFF; b. Oct. 6, 1831; d. June 27, 1849; m. Mary McGraw, of Cincinnati, Ohio. 1430, EDWARD PAYSON; b. Jan. 15, 1834; d. Aug. 14, 1892. 1431, RALPH; b. May 5, 1837; d. May 12, 1860. 1432, MARY CATHERINE; b. May 24, 1840; d. May 19, 1846. 1433, FRANCIS OLMSTED; b. Aug. 25, 1842. Lieut.-Col. U. S. N. Retired in 1870.

(666) LUCY OLMSTED. b. at E. Hartford, Conn., Sept. 1, 1772; d. Jan. 12, 1863; m. Nov. 16, 1803, Nathan Pitkin; b. Aug. 31, 1773; d. Oct. 4, 1819; son of Epaphras and Eunice (Hills) Pitkin.

1434, CHARLES; b. Oct. 10, 1804; d. Oct. 8, 1871. 1435, JULIA +. 1436, AUSTIN; b. June 9, 1810; d. Oct. 17, 1831.

(667) STEPHEN OLMSTED, Marshfield, Vt. b. at E. Hartford, Conn., Nov. 26, 1774; m. Jan. 25, 1797, Mary Hurlburt; b. Jan. 25, 1777. They moved to Marshfield, Vt., and afterwards to Ohio.

1436, GEORGE +. 1437, STEPHEN; b. Nov. 2, 1799; d. Aug. 31, 1802. 1438, ANNA +. 1439, STEPHEN; b. Oct., 1803. 1440, ORRA; b. Mar. 23, 1806; d. July 26, 1808. 1441, ORSON; b. June 18, 1818; d. Sept. 13, 1814. 1442, JAMES MADISON; b. Apr. 15, 1811. 1443, MARY JANE; b. Jan. 13, 1813. 1444, SETH PALTA; b. Mar. 14, 1816; d. Mar. 29, 1816. 1445, SAMUEL HURLBURT +.

There is a peculiar circumstance in the history of George, the oldest, and Samuel Hurlburt, the youngest son of Stephen Olmsted. The former left home before Samuel H. was born. He removed to Allen Co., Ohio, where he died and was buried. Samuel H. was born, and removed to the same place, where he died and was buried by the side of George. These two, the oldest, and youngest sons, never met, but died within a half mile of each other, and were buried side by side.

(672) GILES HURLBURT. bap. in E. Hartford, Conn., Jan. 5, 1777; m. (1) Jerusha Roberts; dau. of Benjamin Roberts; (2) ——— Mitchell.

1st marriage: 1446, GILES +.

(677) ISAAC OLMSTED. b. Oct. 7, 1771; d. 1828; m. Phebe Spencer; d. 1844. They moved about 1811 to Hartford, Ohio.

1447, LUCRETIA; b. abt. 1800; d. July 28, 1875. 1448, STEPHEN +. 1449, MARY; d. soon after 1811. 1450, RALPH; b. 1805; d. Sept. 15, 1828. 1451, GEORGE; b. 1811; d. Nov. 12, 1828.

(678) TIMOTHY OLMSTED, E. Granby, Conn. b. Aug. 7, 1774; d. May 8, 1848; m. Mar. 2, 1795, Rhoda Loomis; b. Nov. 25, 1774; d. July 21, 1864; dau. of Francis and Anna (Clark) Loomis.

1452, FANNY WOLCOTT; b. Feb. 4, 1796; d. June 19, 1858. 1453, MARY +. 1454, JANE; b. Mar. 3, 1807; d. Nov. 25, 1831.

(680) ELIPHALET OLMSTED, Riverton, Conn. bap. Aug. 12, 1781; d. at Hotchkissville, Conn., Nov. 3, 1830; m. 1806, Mercy C. Loomis; b. 1782; d. Jan. 11, 1857; dau. of Francis and Anna (Clark) Loomis.

1455, ORVIN +. 1456, MILTON; b. Aug., 1809; d. in New York City, 1832. 1457, OLIVE +. 1458, LAURA; b. May 20, 1813; d. Sept. 19, 1830. 1459, LOUISA MARIA +. 1460, JEANETTE; b. Sept., 1816; d. Sept. 8, 1882; m. Homer Cowles; d. Jan. 11, 1863. 1461, ELEANOR EUNICE; b. Mar. 4, 1817; m. (1) Theodore C. Hurd; (2) Henry S. Hurd. 1462, SAMUEL JOHN MILLS; b. June 26, 1820; m. Caroline F. Lincoln; d. Feb. 8, 1852. 1463, NATHANIEL OLMSTED; b. Sept. 24, 1822; d. Feb. 24, 1833.

[illegible]

Denison Olmsted

(682) ALLEN OLMSTED. b. at E. Hartford, Conn., July 6, 1780; d. May 19, 1821; m. at Avon, Conn., Dec. 24, 1805, Prudence Johnson; b. Mar. 7, 1781; d. Sept. 22, 1826.

1464, EDMUND; b. 1807. 1465, THANKFUL H. +. 1466, EMMA; b. 1813. 1467, WILLIAM JOHNSON +. 1468, NELSON; b. 1817. 1469, GEORGE; b. 1819.

(684) NATHANIEL OLMSTED, New Haven, Conn. b. at E. Hartford, Conn., Dec. 31, 1785; d. May 17, 1860; m. June 18, 1800, Fidelia Burnap; b. Mar. 3, 1787; d. Feb. 13, 1870.

1470, HARRIET T. +. 1471, GEORGE +. 1472, CORNELIA; b. June 16, 1819; d. July 8, 1862. 1473, ELIZA; b. May 10, 1821; m. Oct. 2, 1860, (Rev.) Frederick T. Perkins. 1474, HENRY +. 1475, MARY; b. Dec. 3, 1829; d. in Worcester, Mass., Jan. 17, 1885.

(686) SARAH OLMSTED. b. at E. Hartford, Conn., Sept. 15, 1789; d. Dec. 19, 1856; m. Nov. 22, 1814, at Farmington, Conn., Russell Richards, of Plainville, Conn.; b. May 6, 1786; d. Apr. 20, 1857; son of William and Sarah (Shepard) Richards, of Gill, Mass.

1476, WILLIAM; b. Apr. 4, 1816. 1477, SARAH THANKFUL; b. Oct. 11, 1818. 1478, DELIA; b. Mar. 13, 1821; m. May 6, 1853, A. Marsh. 1479, EMELINE; b. Aug. 19, 1826; d. May 28, 1854; m. Oct. 18, 1853, Horace Bartlett. 1480, HARRIET OLMSTED; b. June 22, 1830; d. Sept. 2, 1852.

(687) (Prof.) DENISON OLMSTED. b. at E. Hartford, Conn., June 18, 1791; d. May 13, 1859; m. (1) June 1, 1818, Eliza Allyn; b. at New London, Conn., Apr. 26, 1794; d. June 8, 1829; dau. of Robert and Nancy (Jeffries) Allyn. (2) Aug. 24, 1831, in New York City, Julia Mason; b. Aug. 12, 1803; dau. of Charles and Rebecca (Nichols) Mason, of Nassau, N. Y. He grad. Yale, 1813; tutor in College of North Carolina; professor of chemistry, mathematics, natural philosophy and astronomy at Yale; degree of LL. D. from University of New York. "He executed the first State geological survey in America and was a noted mineralogist."—*Loomis Genealogy*, p. 126.

A discourse commemorative of the life and services of Denison Olmsted, D.D., Professor of natural philosophy and astronomy in Yale College, was delivered in the College Chapel, May 20, 1859, by the Rev. Theodore D. Woolsey, D.D., President of Yale College. In the course of his address occurs this passage:

"I appear before the academical body, and this respected audience, to-day, as the eldest of the acting colleagues of Prof. Olmsted, in order to pay an official, but willing tribute to his worth and services. Not thirteen years have elapsed since he stood the fifth, and I the sixth, in the order of seniority upon our catalogue. Of the four elder members of the Faculty, *one* whom I love to think of, and love to honor, Prof. Kingsley, was called away by death a year after he had resigned his work of half a century in the service of the college; and three others, whom age or infirmities had induced to leave their stations, still survive, to show to the world how honored is the old age of a scholar, who has built his life upon the foundations of Christian virtue. Prof. Olmsted, the next in this series, presents an example of what has not happened before in our Faculty for more than a generation, (for Prof. Stanley had suspended his labors a long time before his death) he died in the midst of his work, with his armor on, actively engaged in his lectures through the last

Louisa Pindar

Denison Olmsted

term, and looking forward, just before his disease attacked him, to instructions during the summer. He had intended, for a considerable time before his death, to resign his Professorship in the year 1861, when he should have reached the age of seventy. But God's ways are not our ways. The tranquil shade of the evening of life, that harbor from care and toil, where the old man of intellectual resources and Christian hopes can look forward and backward without disturbance, was not allotted to him. He thought of rest on earth, as the aged Christian may; but God did better things for him—he gave him rest in Heaven.

"His family affections were delightful, and, united with his sense of duty, made him an exemplary son, husband, father, and kinsman. His children revered without fearing him; they were trained to exercise their powers of thinking, and he was thus within the house their chief teacher. Their characters rewarded his efforts; but alas, much more than the usual amount of affliction came upon him from a chastening God.

"Between the years 1844 and 1852, four sons, graduates of Yale College, blameless and exemplary in Christian life, giving promise of usefulness, were snatched away by consumption, two of them in 1846 in which same year also his saintly mother, at the age of nearly ninety, fell asleep in Christ. His eldest son, Francis Allyn, found it necessary, soon after graduation in 1839, to go upon a voyage in quest of health. He visited the Southern seas, and on his return published a small volume on what he had seen, especially on the Sandwich Islands. But his voyage was of no permanent use. He died not long after receiving the degree of doctor of medicine, in 1844. The second son, John Howard, was kept from College for some years by ill health, so that he received his degree after his younger brothers, in 1845. He died but a few months after taking his degree, in January, 1846, at Jacksonville, in Florida, whither his commencing illness had carried him, and was laid by the side of Francis. Two of the brothers, Denison and Alexander Fisher, were members of the same class of 1844, and both appear as orators on the list of appointments for Commencement. Denison, second to none in the hopes with which he inspired his friends, and having passed through college without strain upon his constitution, seemed to have a career of eminence before him as a natural philosopher, when he, too, in 1846, was placed by the side of his brothers. The feeblest of them all, Fisher, with great care, prolonged his life until 1853. He had repaired to a southern climate and taught chemistry in the University of Alabama. Returning to New Haven he engaged in chemical studies in the analytical laboratory, and published an introduction to his science; but the malady only delayed its visit, and his monument records that death again desolated this family in 1853. But Prof. Olmsted, some time before these successive strokes fell on him, had known what the cup of sorrow was. In 1829 his wife died, and the husband, with five little children between the ages of five and ten, followed her body to the tomb."

1st marriage: 1481, FRANCIS ALLYN (M. D.); b. July 14, 1819; d. July 19, 1844; grad. Yale, 1839; Doctor's Degree, 1844; author of "Incidents of a Whaling Voyage," etc., 1841. 1482, JOHN HOWARD; b. Sept. 8, 1820; d. June 17, 1846; grad. Yale, 1845. 1483, CORNELIA A. +. 1484, ALEXANDER FISHER; b. Dec. 20, 1822; d. May 5, 1853; grad. Yale, 1844. 1485, DENISON; b. Feb. 16, 1824; d. Aug. 2, 1846; grad. Yale, 1844. 1486, ELIZA; b. June 1825; d. Oct. 16, 1826. 1487, LUCIUS DUNCAN +. 2d marriage: 1488, JULIA MASON; b. Aug. 15, 1832; d. Dec. 11, 1880.

(688) LYNDE OLMSTED, Hartford, Conn. b. at E. Hartford, Conn., Dec. 5, 1790; d. Oct. 15, 1870; m. Aug. 8, 1815, Amelia Goodman; b. Oct. 9, 1 92; d. Dec. 26, 1866; dau. of Richard and Elizabeth (Hunt) Goodman, of Hartford, Conn.

Lynde Olmsted was a merchant in Hartford, of the firm of "Phelps (Anson G.) & Olmsted." The firm was dissolved when Mr. Phelps removed to New York. Mr. Olmsted's health was such that he declined to accompany him. He was Major of the 1st Company Gov. Foot Guards, 1823–1826. He was one of the organizers, and for many years a Deacon of the 4th Congregational Church, of Hartford, Conn. Mrs. Olmsted d. at Saratoga Springs, N. Y.

1489, ELIZABETH GOODMAN +. 1490, AMELIA ABIGAIL; b. July 16, 1819; d. Oct. 22, 1842; m. Oct. 5, 1841, Thomas R. Case. She d. at Troy, N. Y. 1491, JOHN LYNDE +. 1492, HENRY KING +.

(690) JOHN OLMSTED. b. at E. Hartford, Conn., Apr. 16, 1800; d. Nov. 14, 1868; m. May 3, 1824, Eliza Mix; b. Feb. 26, 1803; d. Aug. 27, 1866; dau. of William and Lucy (Benham) Mix, of New Haven, Conn.

1493, CORNELIA ABIGAIL; b. May 7, 1825; d. May 15, 1831.

(693) SALLY KINGSBURY. b. Sept. 16, 1790; d. Feb. 8, 1843; m. 1810, Nathan Ross, of Hanover, N. H.; b. Sept. 18, 1788; d. Jan. 6, 1832; son of David and Deborah (Bond) Ross.

1494, HORACE; b. Dec. 9, 1811; d. 1828. 1495, SAPHIRA; b. 1812; d. 1889; m. Benjamin Norris, of Dorchester, N. H. 1496, ELVISA; d. 1861; m. (1) Samuel G. Lillis, of Dorchester, N. H.; (2) 1855, John Goss. 1497, MASON; b. Sept. 1, 1823; m. 1849, Lucy Norris. 1498, URVILLA; b. 1825; m. John Lathrop, of Canaan, N. H. 1499, BYRON, Enfield, N. H.; m. Jane Ferrer.

(694) ANNA OLMSTED KINGSBURY. b. July 29, 1792; d. Dec. 5, 1831; m. in Coventry, Conn., Dec. 8, 1813, Isaac Newton Pomeroy; b. Mar. 28, 1791; d. May 30, 1861; son of Eleazar and Priscilla (Kingsbury) Pomeroy.

1500, SYBIL KINGSBURY; b. Sept. 28, 1814; d. Aug. 29, 1832. 1501, DANIEL F.; b. Feb. 27, 1816; d. June 11, 1881; m. Jane Tyler, of Athens, Pa. 1502, ELEAZAR; b. Jan. 2, 1818; m. Rhoda Leonard, of Springfield, Mass. 1503, HORACE; b. July 22, 1819; m. Emma Pierce, of Smithfield, Pa. 1504, LAURA ANN; b. June 19, 1824; m. Amos Pierce, of Smithfield, Pa.

(695) POLLY KINGSBURY. b. Mar. 21, 1795; d. abt. 1876; m. James Woodward; b. in Hebron, N. H.; d. in Hopkinton, N. Y., Sept. 1, 1845.

1505, MANDANA. 1506, CORINDA. 1507, JAMES. 1508, LOUISA. 1509, AUSTIN. 1510, NELSON. 1511, ANNETTE. 1512, AUGUSTA.

(696) JOHN KINGSBURY. b. Dec. 12, 1796; d. Apr. 1, 1877; m. July 4, 1822, Lora Tenney; b. Feb. 1, 1798; d. Jan. 1, 1873; dau. of Andrew and Eunice (Smith) Tenney.

1513, SON; b. Apr. 20, 1823. 1514, FANNY TENNEY; b. Aug. 23, 1824; d. July, 1898; m. Daniel Burdick Emerson. 1515, HARRIET; b. Oct. 30, 1826; d. June, 1857. 1516, GEORGE F.; b. Sept. 15, 1830; d. Apr. 30, 1832. 1517, LORA TENNEY; b. July 10, 1832; d. abt. 1900; m. (1) Nathan C. Lovett; (2) Jonathan E. Bosworth.

(697) DENNISON KINGSBURY. b. Jan. 24, 1799; d. July 14, 1825; m. abt. 1819, Mehitabel Hale; b. in Orange, N. H.

1518, ANDRIA MILTON; b. Apr. 18, 1820; d. Sept. 6, 1893; m. Laura Owen Tenney, of Hanover, N. H. 1519, GILBERT DENNISON; b. Mar. 2, 1825; d. Mar. 15, 1877; m. (1) Anna Underwood; (2) Emeline Douglas Tenney.

(698) JOSEPH KINGSBURY. b. at Hanover, N. H., Jan. 26, 1801; d. at Norwich, Vt., Apr. 17, 1876; m. June 17, 1830, Eliza S. Whitcomb; b. Sept. 13, 1806; d. July 28, 1888; dau. of Robert and Mary Ann (McCoy) Whitcomb.

1520, (Rev.) JOHN DENNISON (D. D.); b. at Braintree, Vt., Apr. 19, 1831; d. at Bradford, Mass., Nov. 11, 1908; m. Feb. 5, 1861, Charlotte Martha Field; b. May 28, 1835. 1521, JOSEPH BYRON (M. D.); b. at Braintree, Vt., July 29, 1835; d. at Holbrook, Mass., Mar. 24, 1906; m. Apr. 27, 1858, Julia Elizabeth Eastman; b. Nov. 26, 1838; d. Feb. 24, 1910. 1522, ELLEN ELIZA; b. at Jericho, Vt., May 19, 1844; d. at Swanton, Vt., Feb. 28, 1897; m. May 11, 1869, (Rev.) Eugene Ranelow; b. Oct. 21, 1842. 1523, FREDERICK LUCAS (M. D.); b. at Jericho, Vt., Mar. 10, 1850; m. Feb. 27, 1878, Luella Olds; b. Oct. 19, 1848.

(699) LEONARD O. OLMSTED, Camden, N. Y. b. at Stockbridge, Mass., Mar. 28, 1791; d. Jan. 30, 1849; m. at Lee, Mass., Feb. 5, 1816, Sophia Thatcher; b. at Barnstable, Mass., Oct. 30, 1792; d. Feb. 29, 1860; dau. of Jethro and Hannah Thatcher. Mr. Olmsted served in the War of 1812. He was a woolen manufacturer in Lee, Mass., and Camden, N. Y. Mrs. Olmsted d. at Elmira, N. Y.

1524, LUCY ANN +. 1525, SAMUEL STOW; b. Oct. 3, 1820; d. at Detroit, Mich., May 24, 1869. 1526, THATCHER JETHRO +. 1527, JOHN THATCHER, Chicago, Ill.; b. Sept. 9, 1832.

(700) FRANCIS OLMSTED. b. at E. Hartford, Conn., Sept. 16, 1796; d. Dec. 19, 1872; m. Apr. 28, 1819, Cynthia Black; b. July 6, 1800; d. Mar. 27, 1872; dau. of Alexander Black. Mr. Olmsted moved from Conn. to Ogden, Monroe Co., N. Y., thence in 1830 to Attica, N. Y., and last to Penn Yan, N. Y., where he died. He was a manufacturer and farmer. Captain in the 178th Regt., N. Y. Served in the War of 1812. Was a Deacon in the Presbyterian Church.

1528, CATHERINE HANNAH; b. Feb. 6, 1820; d. May 20, 1844; m. Feb. 16, 1843, James W. Woodruff, of Oconomowoc, Wis. 1529, CORNELIA MILLS; b. Dec. 25, 1823; m. (1) Sept. 4, 1843, Saunders Crane, of Penn Yan, N. Y.; (2) (Dr.) Fitch Howes, of Vernon, Oneida Co., N. Y.; (3) John G. King, of Romulus, Seneca Co., N. Y. 1530, HENRY FRANCIS +. 1531, MARY LOVICA; b. July 4, 1828; m. Dec., 1852, Squire B. Whitaker, of Penn Yan, N. Y. 1532, GEORGE MILTON; b. Dec. 16, 1831. 1533, EMELINE; b. Mar. 18, 1833; d. June 20, 1871; m. May, 1857, Fayette Wilder, of E. Randolph, N. Y. 1534, ELIZABETH JENNETTE; b. Sept. 7, 1838; m. June 13, 1866, Levi W. Black, of Austin, Ill. 1535, EDWARD DENISON, Penn Yan, N. Y.; b. Feb. 16, 1844.

(706) ELISHA SAGE OLMSTED, Olmsted, Ala. b. at E. Hartford, Conn., Apr. 5, 1826; d. at Tuscaloosa, Ala., Dec. 10, 1868; m. May 8, 1845, Harriet Judson; b. May 6, 1829; dau. of Jesse and Jerusha (Alford) Judson, of E. Hartford, Conn.

1536, CONRAD SAGE +. 1537, ALASCO; b. Jan. 18, 1850; d. Jan. 21, 1855. 1538, CHARLES BRADLEY; b. Nov. 28, 1853. He was Postmaster at Olmsted, Ala. 1539, HARRIET +. 1540, JESSE; b. June 12, 1857; d. Feb. 20, 1858. 1541, ALASCO +. 1542, LILLIAN +. 1543, ELISHA SAGE +.

(707) SARAH OLMSTED. b. at New Hartford, N. Y., Apr. 1, 1789; d. July 18, 1866; m. Feb. 13, 1817, Lauren Seymour, of Palermo, N. Y.; b. June 14, 1790; d. May 6, 1864; son of Noah and Miriam (Kellogg) Seymour.

1544, MATILDA GOODWIN; b. May 20, 1818; m. Mar. 9, 1846, D. Bates. 1545, LANSON LAUREN; b. Feb. 9, 1820; d. Jan. 4, 1854. 1546, SARAH ESTHER; b. Mar. 18, 1822; d. Oct. 14, 1828. 1547, PHEBE ANN. 1548, JONATHAN GOODWIN +. 1549, ESTHER +. 1550, SARAH JANE +.

(708) GAMALIEL OLMSTED, Oswego, N. Y. b. at New Hartford, N. Y., Mar. 15, 1791; d. Sept. 22, 1849; m. Jan. 14, 1819, Eunice Greenleaf.

1551, GEORGE ARTHUR +. 1552, PHEBE JANE +. 1553, JONATHAN G.; b. Sept. 1, 1826; d. 1860; m. Fidelia Lathrop. 1554, GROVE GAMALIEL; b. Dec. 17, 1839; m. Dec. 17, 1860, Laura Ayers, of Oswego, N. Y.

(709) ESTHER OLMSTED. b. at New Hartford, N. Y., Sept. 8, 1801; d. Mar., 1852; m. 1820, Dudley Mills, of New Hartford, N. Y.

1555, CHARLES DUDLEY, New Hartford, N. Y.; b. Aug. 29, 1822; d. Oct. 24, 1871; m. Sept. 22, 1845, Elizabeth P. Reed; b. Dec. 8, 1824; d. Apr. 8, 1872. 1556, HENRY.

(710) CHARLES OLMSTED. b. June 6, 1806; d. Mar. 6, 1849; m. May 8, 1835, Samantha Budlong, of Vernon, Herkimer Co., N. Y.; dau. of Aaron and Zervice (Luce) Budlong.

1557, AARON B.; b. Dec. 3, 1838; m. Apr. 3, 1868, Elizabeth M. Baker. 1558, WILLIAM H.; b. Feb. 17, 1840; d. Sept. 12, 1848. 1559, CHARLES E.; b. Nov. 3, 1843. 1560, SARAH; b. Oct. 1, 1847; m. Feb. 18, 1874, George Butler, of Unadilla, N. Y. 1561, BYRON; b. Aug. 7, 1850. 1562, GEORGE; b. Apr. 5, 1855.

(714) GEORGE OLMSTED, Wolcott, N. Y. b. Sept. 6, 1792; d. Apr. 29, 1880; m. Lydia Rhodes; b. Aug. 29, 1799; d. Aug. 15, 1884.

1563, MARY; b. Jan. 7, 1821; m. July 23, 1846, Gilbert Taylor; b. May 7, 1819. 1564, GEORGE LEROY +. 1565, EMELINE L. +.

(716) JESSE OLMSTED, Wolcott, N. Y. b. Mar. 28, 1796; d. Oct., 1884; m. Oct., 1817, Polly Saxton; b. Apr. 21, 1794; d. Apr. 3, 1871; dau. of John and Mary (Fenn) Saxton.

1566, JOHN WELLINGTON; b. July 25, 1824; m. 1846, Catherine Follett. 1567, MARY ELIZABETH +.

(717) JOSEPH ALDEN OLMSTED, New Hartford, N. Y. b. Feb. 14, 1798; d. Aug. 10, 1860; m. Feb. 5, 1824, Polly Swain; b. July 2, 1800; dau. of Isaac and Ruth (Hopkins) Swain.

1568, JOSEPH WARREN +. 1569, HIRAM ROGER +.

(718) ELIZABETH OLMSTED, Madoc, Ontario, Can. b. Feb. 11, 1800; d. June 5, 1863; m. Warden Tuller.

1570, SARAH MARIA; m. Henry Van Ostrand. 1571, PHILO; m. Henrietta ———. 1572, WAREHAM; m. Jane Dunn. 1573, FRANCES ORDELIA; m. H. C. Patterson, of Lapier, Mich. 1574, CHARLOTTE; m. Coleman Harris. 1575, EMELINE; m. Edward O. Flynn. 1576, ELIZABETH; m. Edward O. Flynn. 1577, WILLIAM HENRY; m. Sarah ———.

(719) ROGER OLMSTED, Ingersoll, Canada. b. at Wolcott, N. Y., Apr. 22, 1802; d. Dec., 1879; m. 1843, Mary Seymour; b. July 2, 1808; dau. of Abner Seymour, of Ingersoll, Ontario, Can.

1578, SEYMOUR; d. young. 1579, ALICE; d. young. 1580, JOSEPHINE LOUISA +.

(720) PHILO OLMSTED. b. Mar. 4, 1804; m. Gretia Carmen.

1581, GEORGIANNA; m. ——— Barlow, of Derwent, Ontario, Can. 1582, ANNA; d. young.

(722) HANNAH JOP OLMSTED. b. May 18, 1808; m. June 11, 1831, Uriah Seymour; b. at New Hartford, N. Y., Sept. 16, 1801; d. Apr. 21, 1867; son of Abner Seymour, of Ingersoll, Can. He moved to Madoc, Can., in 1835.

1583, KIRTLAND HENRY; b. at Wolcott, N. Y., July 17, 1834; d. Aug. 7, 1836. 1584, FREDERICK ELISHA +.

(730) MICHAEL OLMSTED, New Hartford, Conn. b. Apr. 25, 1808; d. Aug. 8, 1866; m. Apr. 11, 1833, Mary Raymond; b. Aug. 4, 1808; d. Jan. 2, 1887; dau. of Riley Raymond.

1585, MARY ELIZA; b. Feb., 1834; d. Apr., 1836. 1586, RILEY MICHAEL; b. July 25, 1843; m. Ellen M. Spencer. 1587, MARY ELIZA; b. 1845; d. Feb. 8, 1852. 1588, CELESTIA; b. June 16, 1848; m. Nov. 27, 1867, Charles Tyler. 1589, CORDELIA; b. Mar. 2, 1850; d. Feb. 18, 1856. 1590, LUCY LORAIN; b. Mar. 1, 1853; d. May 26, 1859.

(732) ALANSON G. OLMSTED. b. Dec. 13, 1813; d. Apr., 1883; m. Margaret Knapp.

1591, EMELINE +. 1592, CHARLES HENRY +. 1593, IRA THOMAS +. 1594, GEORGE LEONARD; b. at Milledgeville, Ill., Nov. 14, 1857; m. Oct., 1880, Rose Forney, dau. of Andrew and Mary Forney. 1595, CLARA L. +. 1596, MARY OLIVE +.

(738) CHESTER EMERSON OLMSTED, Wolcott, N. Y. b. Dec. 1, 1827; d. July 14, 1898; m. July 15, 1848, Emeline Hallett; b. Aug. 23, 1827, at Wolcott, N. Y.; dau. of James and Mary (Bigelow) Hallett.

1597, EMMA J. +. 1598, HOMER H.; b. July 30, 1855; m. Sept. 23, 1879, Sarah J. Estabrook, dau. of A. G. and Jane (Kellogg) Estabrook. 1599, HATTIE E.; b. Sept. 4, 1857.

(740) LUCIEN JOAB OLMSTED, Omaha, Neb. b. Aug. 1, 1830; d. May 11, 1886; m. Jan. 17, 1856, Sarah M. Dewey; b. Aug. 30, 1836, at Smithville, N. Y.

1600, ELLEN JERUSHA; b. at Milledgeville, Ill., Nov. 21, 1856. 1601, FRANK PERRY; b. May 20, 1859. 1602, ALANSON ELI; b. Jan. 1, 1862. 1603, LUTHER D.; b. at New Genesee, Ill., Feb. 22, 1864. 1604, FREDERICK LEROY; b. Mar. 13, 1866.

(741) LUCY M. OLMSTED. b. Aug. 1, 1830; d. Feb. 16, 1898; m. Nov. 19, 1846, George S. Fraser; b. Aug. 26, 1825, at Huron, Wayne Co., N. Y. They moved from New York State to New Genesee, Ill.; thence to Empire, Ill., in 1849, and in 1856 back to New Genesee, Ill.

1605, FRANKLIN; b. Jan. 21, 1848, at Huron, N. Y.; d. Sept. 4, 1849. 1606, ALFRED A.; b. Oct. 29, 1850, at New Genesee, Ill.; d. Sept. 29, 1855. 1607, MARTHA E.; b. May 11, 1856; m. Dec. 22, 1875, David F. Kaufman. 1608, NELLIE C.; m. A. C. Thorpe. 1609, ULYSSES GRANT; b. Jan. 13, 1864; d. Apr. 13, 1865. 1610, EMMA GERTRUDE; b. Mar. 26, 1867. 1611, LILLIAN VERDELL; b. Oct. 26, 1871.

(743) ELIJAH MERRITT OLMSTED. b. May 9, 1834; m. May 16, 1871, Matilda C. Winters; b. Dec. 12, 1846; dau. of James and Susan (Gyger) Winters of Washington County, Indiana.

1612, HERBERT GROVER, Chicago, Ill.; b. Feb. 25, 1872; m. Dec. 6, 1898, Florence McKinnon; b. June 13, 1872; dau. of John and Harriet (Brown) McKinnon. 1613, LUCIEN LAMON; b. Jan. 21, 1874. 1614, ELHANAN WINTERS; b. Jan. 23, 1876; d. July 19, 1876. 1615, MILTON WRIGHT; b. Mar. 4, 1879. 1616, FRANCES EMELINE WILLARD; b. Feb. 15, 1866.

(749) ELIHU OLMSTED, Arcadia, Wayne County, N. Y. b. Mar. 11, 1787; d. Dec. 17, 1857; m. Nov. 25, 1810, Naomi Deming; b. July 16, 1784; d. Feb. 5, 1869; dau. of Ebenezer and Mary (Scott) Deming.

1617, NANCY NAOMI +. 1618, MARY SCOTT; b. May 4, 1818; m. Oct. 30, 1842, Paul A. Ackerson, of Arcadia, Wayne County, N. Y. 1619, LYMAN B. +. 1620, ORRIN +.

(752) LYMAN OLMSTED, Arcadia, Wayne County, N. Y. b. at Whitestown, N. Y., Aug. 6, 1793; d. at Cedar Falls, Iowa, July 13, 1878; m. abt. 1818, Eliza Barnard; b. May 8, 1803; d. June 20, 1859; dau. of Elisha and Roxanna (Cook) Barnard, of Whitestown, N. Y. He moved from Whitestown to Arcadia, and bought a farm near his brother Elihu. He served in the War of 1812. Was at Sackett's Harbor, and drew a pension. His house in Arcadia was on " Olmsted Hill," the highest hill in Wayne County, N. Y. He died at Cedar Falls, Iowa. Mrs. Olmsted died at Arcadia.

1621, DANIEL T. +. 1622, FRANCIS SPENCER +. 1623, EDWIN B. +. 1624, HELEN M.; b. Nov. 22, 1833; d. Sept. 16, 1848. 1625, GEORGE HERSCHEL (M. D.); b. Sept. 4, 1839; d. Dec. 16, 1863; grad. College of Physicians and Surgeons, New York City, 1863. He served as surgeon in the Civil War; was house physician at Bellevue Hospital, where he died of typhus fever.

(753) ELIJAH TULLER OLMSTED. b. at Whitestown, N. Y., July 19, 1795; d. Apr. 5, 1840; m. (1) Nancy Parkes; (2) Rebecca Bull; b. Mar. 20, 1798; d. 1834; dau. of Josiah Slade and Rebecca (Norris) Bull. He moved to Lockburn, Franklin Co., Ohio.

1626, JULIA ADALINE; b. Apr. 8, 1826; d. Aug. 2, 1846; m. Carlton Gregg. 1627, THADDEUS CONSTANTINE +. 1628, EDWIN RUTHVIN +. 1629, ROBERT BRUCE +.

(755) OLIVER OLMSTED, Whitestown, N. Y. b. Mar. 4, 1800; d. Oct. 26, 1875; m. Jan. 22, 1822, Elizabeth Owen; b. 1805, in Auburn, N. Y.; d. Oct.,

1879; dau. of Daniel and Anne (Davies) Owen, of Marcy, N. Y. At the age of 16 years, he went to Albany, N. Y., as a clerk in the store of "B. B. Hyde & Co." and two years afterwards was sent to Onondaga County to serve in a branch store. After his marriage he bought a farm in Arcadia near his brothers, but in two years sold out and returned to Whitestown to take charge of his father's farm.

1630, WILLIAM HENRY +. 1631, HELEN ELIZABETH; b. Aug. 24, 1826; d. Dec. 22, 1831. 1632, CHARLES CURTIS +. 1633, MARTHA ANNE +. 1634, SUSAN CORNELIA; b. Dec. 2, 1833; d. Mar. 25, 1873; m. Charles Niles. 1635, MARY ELIZABETH +. 1636, FRANCES GERTRUDE; b. Aug. 5, 1839; d. Oct. 28, 1859. 1637, JULIA ALICE; b. Mar. 31, 1842; teacher in mission school, Ogden, Utah. 1638, ESTELLA ROSANNA; b. June 10, 1845; drowned Sept. 7, 1848.

(756) LUKE OLMSTED, Kalamazoo, Mich. b. at Whitestown, N. Y., May 10, 1802; d. Feb. 7, 1875; m. in Oneida County, N. Y., Didamia Chase; d. Feb. 12, 1875.

1639, CARLTON DELOS. 1640, THEODORE. 1641, OLIVER KIRKLAND. 1642, CADWELL.

(757) ROSANNA OLMSTED. b. at Whitestown, N. Y., June 22, 1804; d. Jan. 23, 1880; m. Dec. 24, 1823, Rensselaer L. Story, of Sharon, Wis.

1643, EMELINE; b. Oct. 10, 1824; m. Mar. 14, 1843, Benjamin Gibson, of Holden, Mo. 1644, MELVIN; b. Dec. 8, 1825; m. Nov. 24, 1848, Anise Salisbury, of Fairbanks, Iowa. 1645, JOHN Q., Freeport, Ill.; b. June 19, 1828; d. Feb. 22, 1863; m. Mar. 14, 1858, Eunice Sykes. 1646, MITTIE; b. Nov. 1, 1829; d. Jan. 29, 1871; m. Jan. 12, 1852, Alfred Bullen, of Sharon, Wis. 1647, OPHELIA; b. June 16, 1831; m. Nov. 22, 1849, Daniel Howver, of Monroe, Wis. 1648, COLUMBUS; b. Jan. 15, 1848; d. Jan. 16, 1872; m. Aug. 3, 1865, Calista Perkins. 1649, ELLIOT; b. Apr. 19, 1842; m. May 30, 1867, Phebe Salisbury, of Sharon, Wis. 1650, ALWILDA; b. Jan. 12, 1845; m. May 18, 1877, Benjamin Ayres, of Sharon, Wis. 1651, LUNETTA; b. Mar. 2, 1849; d. Nov. 26, 1876; m. Feb. 26, 1868, Truman Downing, of Sharon, Wis.

(760) FARREN HUBBARD OLMSTED. b. at Simsbury, Conn., Oct. 10, 1790; d. June 29, 1856; m. May 19, 1812, Rhoda Webster; d. Oct., 1856. Mr. Olmsted moved to Ohio, thence to Iowa in 1855. He died in Wayne County, Iowa.

1652, ORRIS. 1653, FRANCIS C. +. 1654, EMILY. 1655, SARAH; m. A. W. Hare, of New York.

(761) PHILO HOPKINS OLMSTED. b. at Simsbury, Conn., Feb. 26 1793; d. Feb. 20, 1870; m. July, 1817, Sarah Phillips; d. Nov. 24, 1873; dau of James and Rachel (McGhee) Phillips, of Mercersburg, Pa. He removed to Columbus, Ohio, in 1808. Was proprietor and editor of the *Columbus Gazette*, State Printer, and Mayor of the city. Was one of the first Sunday school teachers in Ohio, holding the school in a barn. He served in the City Council, and on various Boards, and in the General Assembly. In the resolutions adopted upon his death, it was said: "He was one who ever discharged his duties to the public, and to individuals with whom he had business relations, with fidelity and probity. We are thankful for the pleasant memories associated with his name."

1656, EDMOND +. 1657, MARY LAVINIA +. 1658, ANGUS LANGHAM +. 1659, CHARLES HOPKINS +. 1660, SARAH ELIZABETH +.

(763) THOMAS SYLVESTER OLMSTED. b. at Simsbury, Conn., Mar. 15, 1797; d. June, 1870; m. (1) Elizabeth Pierce; d. 1857; (2) Sept., 1858, Mrs. Sarah Ann Sherwood.

1661, LEWIS M. +. 1662, DANIEL. 1663, SARAH; m. Robert Hall. 1664, HENRY +. 1665, ELIZA JANE. 1666, HARRIET. 1667, DELIA. 1668, ELIZABETH. 1669, THOMAS. 1670, LUCY +. 1671, LAURA; m. Joseph Boyce.

(764) ALMOND OLMSTED. b. at Simsbury, Conn., Sept. 13, 1799; d. 1835; m. 1819, Melissa Case; b. 1802, at Farmington, Conn.; d. 1837; dau. of Farron and Electa (Shepherd) Case, of Simsbury, Conn., and Sandusky, Ohio.

1672, CHLOE ADELINE; b. July 19, 1820; m. Uriah Brundage. 1673, NELSON +. 1674, KINGSLEY RAY +. 1675, FLORA; b. July 1, 1828. 1676, FARRON +. 1677, ELECTA; b. Feb. 16, 1835.

(765) AURORA JEFFERSON OLMSTED, Center Village, Delaware County, Ohio. b. at Simsbury, Conn., June 11, 1802; d. at Norton, Ohio, May 19, 1886; m. Dec. 25, 1827, Mrs. Eliza (Bush) Wilson; b. June 21, 1806, at Ashley, Ohio; d. 1882; dau. of Isaac and Sarah (Brundage) Bush.

1678, SANFORD AURORA, Waldo, Marion County, Ohio; b. Dec. 14, 1828; m. Mar. 3, 1853, Phebe Jane Gillette; b. May 13, 1831; dau. of Herold and Parmelia (Scribner) Gillette, of Norton, Ohio. He enlisted May 1, 1861, in Co. " C," 26th Regt., Ohio Vols. Discharged as corporal, Oct. 1, 1862. Re-enlisted May 2, 1863, in Co. " C," 145th Regt., Ohio N. G., for 100 days. Was discharged Aug. 24, 1864. 1679, MARIA ELIZA; b. Sept. 14, 1830; d. Sept. 22, 1848. 1680, JAMES WILSON; b. Dec. 4, 1832; m. Dec. 5, 1859, Eleanor Hipple Kirwin, of Phelps County, Kansas. 1681, ISAAC BUSH; b. July 13, 1833; d. Dec. 27, 1850. 1682, CHARLES FRANCIS, Ashley, Delaware County, Ohio; b. Oct. 3, 1843; d. Oct. 7, 1892; m. Dec., 1869, Semantha Whipple, of Hopkins, Mo. 1683, SARA LAVILLE (twin); b. Oct. 3, 1843; m. July 31, 1864, Levi Bishop, of Attica, Harper County, Kansas.

(767) JAMES OLMSTED, Wellsborough, Pa. b. May 13, 1785; d. Mar. 31, 1872; m. 1808, Lucinda Rowe; b. July 3, 1790, at Hartford, Conn.; d. Feb. 11, 1873; dau. of Stephen and Lucy (Adams) Rowe. He was born in Litchfield, Conn.; moved to Whitesboro, Oneida County, N. Y., with his father. From 1814 to 1865, he lived in Athens, Bradford County, Pa., then moved to Wellsborough, Tioga County, Pa. He served in the War of 1812.

1684, HENRY EDWARD +. 1685, EMELINE M. 1686, SARAH JANE; b. Dec 19, 1814; m. Nov. 10, 1834, George Ayres, of Athens, Pa. 1687, STEPHEN LLEWELLYN, Delmar, Tioga County, Pa.; b. Nov. 16, 1818; m. Feb., 1842, Sarah J. Stetler. 1688, LUCY MARIA; b. July 14, 1821; d. Oct. 10, 1829. 1689, ASHBEL TRUMAN, Athens, Pa.; b. July 15, 1824; m. July 15, 1852, Emeline C. Chandler. 1690, CLEMENT PAUL; b. July 15, 1827; m. May, 1854, Sarah J. Townsend.

(769) LAURA OLMSTED. b. Mar. 2, 1791; d. Sept. 30, 1843; m. (1) 1810, Jonathan Sweetland, of Triangle, Broome County, N. Y.; son of Jonah Sweetland; (2) Arnold Smith.

1st marriage: 1691, LAVINIA; b. 1811; d. 1824. 1692, RACHEL A.; b. Oct. 10, 1813; m. Mar. 6, 1839, George Perce, of Lisle, Broome County, N. Y. 1693, LOREN LORENZO; b. Sept. 17, 1814; d. Apr. 5, 1864; m. May 17, 1840, Sarah Ann Wheeler; dau. of Azariah Newcomb Wheeler. 1694, SARAH; b. 1819; m. Oct. 7, 1839, Horace Osborn. 1695, ARIEL.

(770) LUMAN OLMSTED, Triangle, N. Y. b. Mar. 2, 1792; d. Dec. 6, 1878; m. Mar. 23, 1814, Laurancy Taft; b. Mar. 28, 1796; d. Apr. 2, 1870; dau. of Asa and Sarah (Whitney) Taft. He served in the War of 1812. Discharged at Sackett's Harbor, N. Y. Was private in Col. Mead's regt. of New York Militia under Capt. Thornton Watson.

1696, SARAH +. 1697, SETH +. 1698, TERESSA; b. May 1, 1819; d. June 12, 1860; m. Jan. 3, 1843, Oliver C. Whitney, of Triangle, N. Y. 1699, LYMAN; b. Jan. 13, 1824; d. Feb. 1, 1824. 1700, CHANDLER; b. Jan. 7, 1825. 1701, CHARLES S. +. 1702, LUTHER L. +. 1703, FRANKLIN; b. July 14, 1834; d. Sept. 8, 1834.

Luman Olmsted came into the then unsettled state of New York in the year 1800. He settled about one mile north of the present village of Triangle. His early opportunities were very small, but he obtained a good common school education, and taught school a number of terms. Necessity required constant toil. The dense forest must be cleared up, and the new land be brought into a state of cultivation. The young people of the present day can hardly conceive what their fathers had to endure to turn a dense wilderness into a cultivated field.

The aggressions of the Mother Country in 1812, aroused the patriotism of his youthful heart and he went forth to perpetuate to succeeding generations the blessings secured to us by the sacrifices and blood of our fathers. Peace being declared, he was discharged, but without any money to bear his expenses home. He had to beg his way. By some he was treated kindly, by others as if he was a miserable tramp, telling him "He had no business to be in the army." He was a kind neighbor, and affectionate in all the various relations of life. By the efforts of his son, C. S. Olmsted, Esq., he had just commenced receiving his pension as a soldier of the war 1812. But he has gone from the battlefields of earth and his name will be stricken from the pension list, but:

"Each soldier's name
Shall shine untarnished on the rolls of fame,
And stand the example of each distant age,
And add new lustre to the historic page."

For 66 years he had been a member of the Masonic order. He was about one year old when Washington was inaugurated President, for the second time; hence he lived under the administration of every president of the United States. He was a voter when James Madison was elected President in the fall of 1816. He was formerly a Democrat but became a Republican and continued so till the close of life.

(772) MANNA OLMSTED, Union City, Mich. b. June 16, 1796; d. Mar. 31, 1866; m. (1) Apr. 8, 1821, Maranda Goodenough; b. Apr. 24, 1801; d. May 18, 1823; (2) Dec. 15, 1824, Chloe Burnett; b. Apr. 12, 1805; d. Nov. 12, 1866; dau. of William Burnett. Mr. Olmsted moved with his father to Triangle, N. Y., then to Hartland, N. Y., and in 1841 to Union City, Branch County, Mich.

1st marriage: 1704, MELISSA GOODENOUGH; b. July 18, 1822; m. Lorenzo G. Lincoln. 2d marriage: 1705, MARLIN; b. Jan. 16, 1826; d. Apr. 17, 1826. 1706, MARANDA; b. May 27, 1827; m. Orville Morrill. 1707, LYDIA; b. June 2, 1829; m. Edwin Andrews. 1708, ANDREW; b. June 20, 1831; d. Apr. 25, 1832. 1709, MARYETTE +. 1710, LUMAN, Union City, Mich.; b. Jan. 2, 1835; m. Janette Vosburg. 1711, CYNTHIA; b. Dec. 7, 1836; m. Chauncey Bayley. 1712, BISHOP; b. Apr. 13, 1839; d. Sept., 1842. 1713, PHILEMON; b. July 8, 1841; d. Feb., 1843. 1714, ORRIS; b. Feb. 15, 1846; d. abt. 1871.

(774) ELIZUR OLMSTED, Union City, Mich. b. Nov. 16, 1800; d. Aug. 13, 1876; m. Sept. 29, 1825, Nancy Burnett; b. Sept. 6, 1808; dau. of Harden and Nellie (Chandler) Burnett, of Coventry, Chenango County, N. Y.

1715, PHILO +. 1716, ANGELINE +. 1717, LAVINIA; b. Apr. 15, 1832; m. ——— Clark. 1718, LYMAN; b. Dec. 3, 1834; d. Aug. 6, 1836. 1719, PORTER +. 1720, ALBERT; b. June 3, 1841; d. in camp, Apr. 27, 1863; soldier in Civil War; enlisted in 1860. 1721, SOPHIA J.; b. Aug. 29, 1843. 1722, FRANK; b. Sept. 10, 1847.

(775) SARAH OLMSTED, Lisle, Broome County, N. Y. b. Nov. 8, 1802; m. Sept. 28, 1828, Gustavus Bingham; b. in Plainfield, N. H., Oct. 25, 1803; son of Alfred Bingham. He was Postmaster and Justice of the Peace at Rowen Mills, Ontario, Can.

1723, GEORGE WASHINGTON (M. D.). b. Apr. 11, 1831; grad. Victoria College, Ontario, Can.; held office of Coroner; m. Mar. 11, 1857, Mary Hannah Ward; b. Mar. 1, 1838. 1724, CHARLES OLMSTED, Toronto, Can.; b. July 12, 1833; m. Sept. 1, 1852, Fanny Mills. He is Inspector of Fisheries and Justice of the Peace at Norfolk Co., Ont. 1725, CAROLINE; b. Feb. 3, 1838; d. Feb. 14, 1838.

(776) EUNICE OLMSTED. b. Feb. 14, 1804; m. Oct. 26, 1831, David Brown, of Smithville, Chenango County, N. Y.; b. Dec. 7, 1803; d. Aug. 16, 1867; son of David and Rhoda (Blood) Brown, of Mass.

1726, HENRY C.; b. Dec. 4, 1833; m. Nov. 19, 1870, Annie M. Stalker. 1727, FRANCIS O.; b. Feb. 23, 1835; d. June 28, 1838. 1728, LOVINA; b. Mar. 13, 1837; m. May 30, 1859, Melvin T. Bates, of Greene, Chenango County, N. Y. 1729, MINNIE S.; b. Apr. 11, 1839. 1730, WILLIAM F.; b. May 20, 1841; m. Mar. 13, 1872, Eliza Palmer, of Smithville, N. Y.

(777) SYLVIA OLMSTED. b. Sept. 12, 1806; m. Mar. 20, 1834, Stephen Webb, of Triangle, Broome County, N. Y.; b. Apr. 22, 1797; d. Nov. 7, 1874; son of Nathan and Rachel (Church) Webb.

1731, GEORGE WASHINGTON; b. Jan. 22, 1835; m. Dec. 25, 1868, Adelaide A. Hills, of Union, N. Y. 1732, RACHEL M.; b. Oct. 9, 1837; m. Dec. 7, 1871, Alvin Whittemore, of Owego, N. Y. 1733, ELI D.; b. May 9, 1840; m. Mar. 1, 1869, Lois A. Campbell, of Morris, Tioga County, N. Y. 1734, LEVI T.; b. Oct. 27, 1842. 1735, SARA ELIZABETH; b. Dec. 27, 1845. 1736, SOPHIA LOUISA; b. July 15, 1847; m. Nov. 23, 1868, William Coffin, of Caroline Center, Tompkins County, N. Y.

(778) JESSE OLMSTED, Milford, Pa. b. at West Hartford, Conn., Mar. 16, 1787; d. Apr. 13, 1869; m. Mar. 10, 1816, Mary Bowhanan; b. July 4, 1797; d. Jan. 27, 1880; dau. of Geo. and Sarah (Eldred) Bowhanan.

1737, GEORGE B. +. 1738, HARRIET +. 1739, NANCY +. 1740, FRANCIS R., Milford, Pa.; b. Sept. 17, 1823.

(780) ELIHU OLMSTED. b. at W. Hartford, Conn., Feb. 8, 1791; d. Oct. 7, 1846; m. Mar. 30, 1827, Elizabeth B. Barnard; b. July 11, 1794; d. Apr. 2, 1869; dau. of Cyprian P. Barnard, of Hartford, Conn. He was Postmaster of W. Hartford for many years; Deputy Marshall, 1819 to 1835.

1741, WILLIAM HENRY B. +.

(781) ALMIRA OLMSTED. b. at W. Hartford, Conn., Mar. 17, 1793; d. July 29, 1868; m. Feb. 15, 1825, Edward Whitman, of Farmington, Conn.; b. abt. 1792; d. Apr. 8, 1862.

1742, ELIZABETH; b. Feb. 4, 1827; m. May 29, 1844, William T. G. Morton (M. D.), of Needham, Mass. He was the assistant of Wells, the discoverer of anesthesia by use of ether. 1743, MARGARET; b. Oct. 5, 1829; d. Jan. 8, 1881; m. Oct. 4, 1855, James H. McCorkle, of New York City; d. 1882. 1744, ELLEN MARY; b. May 27, 1832; m. Jan. 12, 1851, (Rev.) Edmond Forbes; b. Mar. 29, 1830; son of William Jehiel and Charlotte A. (Root) Forbes, of New Haven, Conn. He was a missionary in S. Africa. 1745, FRANCIS; b. May 8, 1827; d. Nov. 21, 1847. 1746, FREDERICK (twin); b. May 8, 1827; d. Sept. 1, 1828.

(783) LUCRETIA OLMSTED. b. at W. Hartford, Conn., Sept. 25, 1797; d. Mar. 8, 1875; m. Aug. 24, 1826, Chester Churchill; b. May 6, 1798; d. in Virginia, Nov. 7, 1837; son of Solomon and Lucretia (Marsh) Churchill, of Newington, Conn.

1747, JULIA; bap. Oct. 19, 1828; d. Feb. 17, 1870; m. James Watkins, of Harrison, Tenn. 1748, FRANCIS; bap. July 15, 1832; d. Jan. 24, 1834. 1749, MARY; b. Oct. 28, 1837; lived at the Old Homestead, Newington, Conn.

(788) TIMOTHY OLMSTED. b. at W. Hartford, Conn., July 27, 1793; d. Dec. 3, 1869; m. (1) Nov. 1, 1820, Nancy Smith; b. Sept. 18, 1800; d. Mar. 4, 1843; dau. of John and Margaret (Lowrey) Smith; (2) Oct. 30, 1844, Sarah Adams; b. abt. 1809; d. Apr. 4, 1858. He served at New London, Conn., in the War of 1812. Moved to Tuscola, Ill., and engaged in the manufacture of paper.

1750, CATHERINE GRISWOLD; b. at Broadalbin, N. Y., Dec. 3, 1821. 1751, JOHN SMITH; b. Nov. 16, 1824, in Little Falls, N. Y. 1752, GEORGE PETRIE; b. Sept. 17, 1829; m. Cornelia Eliza Hunt; b. Apr. 18, 1839; dau. of William and Mary (Barnes) Hunt, of Kansas City, Mo. (See appendix.) 1753, CHAUNCEY NORTH +.

(790) EDWARD FLOWERS OLMSTED. b. at W. Hartford, Conn., 1798; d. Sept. 1, 1876; m. (1) Dec. 2, 1819, Elizabeth Vibbert; b. abt. 1800; d. Aug. 16, 1865; dau. of John Vibbert, of E. Hartford, Conn.; (2) May, 1876, Mrs. Angeline (Hills) Bradley, dau. of Silas Hills. Edward F. Olmsted served as master's mate in U. S. Navy June 28, 1843, and in the sloop *Ontario* in 1842.

1st marriage: 1754, HENRY WELLS +. 1755, EDWARD +. 1756, CHARLES +. 1757, JOHN T.; b. 1831; d. May 1, 1865.

(795) ROSWELL OLMSTED. b. at Harwinton, Conn., Jan. 28, 1808; d. July 12, 1879; m. Jan. 20, 1836, Sarah Augusta Taylor; b. Apr. 13, 1811; d. Sept. 26, 1880; dau. of Phineas Taylor, of Colebrook, Conn.

1758, ELLEN SOPHIA +.

(796) LUCIUS URI OLMSTED. b. at Harwinton, Conn., Feb. 17, 1811; d. Oct. 31, 1881; m. (1) Jan. 1, 1839, Catherine E. Brown; b. 1819; d. Jan. 2, 1844; dau. of Elijah Brown, of Westfield, Mass.; (2) Sept. 7, 1845, Esther J. Wright; b. July 4, 1822; dau. of Noah Wright, of Sheffield, Mass.

1st marriage: 1759, CHARLES ELIHU +. 1760, LIZZIE JANE.

(797) SARAH S. OLMSTED. b. at Harwinton, Conn., Dec. 31, 1812; m. Oct. 8, 1832, Stephen Barnes, of Canton, Conn.; b. Dec. 4, 1810; d. Feb. 19, 1878.

1761, ELIZABETH S.; b. Sept. 26, 1833; m. July 16, 1860, Albert Dowd. 1762, ELBERT O.; b. Feb. 10, 1838; d. by accidental caving in of a well, Sept. 26, 1864; m. Dec. 19, 1860, Rosetta Peck.

(799) JULIUS A. OLMSTED. b. at Harwinton, Conn., Mar. 29, 1819; d. at Plymouth, Conn., Sept. 23, 1849; m. Nov. 17, 1843, Salome Tuttle; b. Dec. 7, 1818, at Plymouth, Conn.; dau. of Lyman and Mehitabel (Tolles) Tuttle.

1763, JULIUS AUGUSTUS +.

(800) MIRON GRISWOLD OLMSTED, Basking Ridge, N. J. b. at Torringford, Conn., Feb. 27, 1810; d. Aug. 20, 1838; m. Dec. 7, 1837, Elizabeth M. Payne, of Plainfield, N. J.

1764, ELIZA MARILLA; b. Oct. 14, 1839.

(801) SOPHRONIA MARILLA OLMSTED. b. Mar. 19, 1813; m. Oct. 15, 1834, John L. Heath, of Millington, N. J.

1765, MIRON GRISWOLD; b. Apr. 12, 1839. 1766, LEWIS; b. Sept. 21, 1844.

(803) CHARLES WHITMAN, Payson, Ill. b. at W. Hartford, Conn., July 28, 1802; d. May 16, 1877; m. (1) Nov. 13, 1833, Henrietta Perkins; d. Aug. 31, 1837; dau. of Edward and Clarissa (Fitch) Perkins, of Hartford, Conn.; (2) 1842, Jane Holmes, of Salisbury, Conn.; d. June 19, 1874.

1st marriage: 1767, CLARA FITCH; b. Dec. 8, 1835; m. June 14, 1855, William Dodd Perry; b. Sept. 3, 1836; son of Abner and Adeline (Dodd) Perry, of Holden, Mass. 1768, EDWARD PERKINS; b. Aug. 13, 1837; d. Nov. 23, 1837. 2d marriage: 1769, CHARLES HOLMES, San Jose, Cal.

(807) CAROLINE CLARK. b. May 27, 1804; d. Apr. 24, 1861; m. Oct. 30, 1832, Ralph Warriner Holman; b. at Wilmington, Vt., Feb. 2, 1806; d. at Newton, Mass., Nov. 2, 1871.

1770, CAROLINE ELIZABETH +.

(808) JAMES WRIGHT BUCK. bap. Mar. 27, 1774; d. Jan. 8, 1838; m. Dec. 24, 1795, Ruth Matson; b. Feb. 2, 1776; d. Aug. 12, 1857; dau. of Thomas Matson, Jr., of Glastonbury, Conn.

1771, ERASTUS +.

EIGHTH GENERATION

(809) ABIGAIL OLMSTED, Locke, Cayuga County, N. Y. b. at Delhi, N. Y., Feb. 1, 1803; d. Oct. 30, 1844; m. June 15, 1826, John Wardwell; b. Oct. 31, 1779.

1772, MARTIN B.; b. Apr. 26, 1827; d. Jan. 26, 1866; m. Feb. 28, 1848, Lucretia A. Porter. 1773, MARY; b. Jan. 20, 1831; m. Mar. 2, 1863, James H. Grant. 1774, MARTHA P.; b. Aug. 2, 1836; m. Mar. 14, 1855, Alexander Potter, of Orwell, N. Y.

(810) ORIMELL BROWN OLMSTED. b. at Delhi, N. Y., Feb. 14, 1806; d. at Orwell, N. Y., Oct. 12, 1884; m. (1) at Delhi, N. Y., Oct. 3, 1827, Permelia Palmer; b. at Delaware, N. Y., Oct. 11, 1811; d. June 9, 1830; (2) at Hamden, N. Y., May 31, 1838, Elizabeth E. Crocker; b. Apr. 17, 1816; d. at Baltimore, Md., Nov. 17, 1860; (3) at Sharon, N. Y., Aug. 30, 1864, Julia Gilbert; b. at Schoharie, N. Y., Apr. 7, 1823.

1st marriage: 1775, PRUDENCE +. 1776, M. PERMELIA; b. May 25, 1830; m. Dec. 12, 1886, A. H. Bean. 2d marriage; 1777, SAMUEL E.; b. May 10, 1840; d. Mar. 12, 1841. 1778, A. CELIA; b. Jan. 10, 1842; d. Aug. 27, 1893; m. Jan. 30, 1867, Thomas McKenna. 1779, SAMUEL MERWIN; b. Feb. 14, 1844; d. from wounds at second battle of Bull Run, Sept. 2, 1861. 1780, MARY E.; b. Mar. 21, 1846; d. Dec. 9, 1847. 1781, GILBERT O. +. 1782, ARTHUR ERASTUS +. 1783, ALPHARETTA; b. May 27, 1858; d. June 28, 1864.

(811) ERASTUS ROBINSON OLMSTED, Saratoga Springs, N. Y. b. at Delhi, N. Y., May 18, 1810; d. Aug. 30, 1866; m. 1834, Emily L. Hollister; b. Feb. 26, 1816; dau. of David and Maria (Lawson) Hollister.

1784, SARAH D.; b. June 17, 1836; m. (Rev.) T. A. Hamilton, of Bloomington, Neb.; d. June 20, 1895. 1785, GEORGE HOLLISTER +. 1786, FRANCES M.; b. May 15, 1843. 1787, MARY E. +.

(813) PERMELIA W. OLMSTED. b. at Delhi, N. Y., May 16, 1817; d. Sept. 11, 1848; m. Jan. 1, 1838, Benjamin F. Griswold; b. at Orwell, Vermont, July 2, 1815; d. May 16, 1887; son of Dudley and Lydia (Ferris) Griswold.

1788, HELEN AUGUSTA; b. Jan. 4, 1839; d. at Walton, N. Y., Oct. 27, 1848. 1789, ARTHUR FERRIS; b. June 23, 1843; d. Dec. 3, 1848. 1790, MARY ELIZABETH; b. Dec. 27, 1845; d. Dec. 3, 1848. 1791, LYDIA F. (twin); b. Dec. 27, 1845; m. Oct. 11, 1875, M. D. Walker.

(816) MARY H. OLMSTED. b. at Delhi, N. Y., Dec. 10, 1808; m. June 10, 1833, Mason Salisbury, of Sandy Creek, N. Y.; b. June 9, 1810; d. Mar. 14, 1877; son of Reuben and Marian (Streeter) Salisbury.

1792, SARAH MARIA; b. Mar. 28, 1834; m. Alonzo C. Hanchell, of Marathon, Iowa. 1793, VIOLET; b. Jan. 15, 1838; m. Norman C. Scripture, of Paige, Va. 1794, MOREAU J. +. 1795, ANN; b. Nov. 27, 1845; m. John R. Allen, of Sandy Creek, N. Y.

(819) ALLEN GILBERT OLMSTED, Hamden, N. Y. b. at Delhi, N. Y., Sept. 4, 1816; d. July 26, 1885; m. Feb. 14, 1839, Margaret Ann Wilson; b. Sept. 24, 1819; dau. of John and Catherine (Launt) Wilson.

1796, JOHN W.; b. Aug. 19, 1840; d. Nov. 22, 1867. 1797, HARRIET L. +. 1798, DELOS; b. Feb. 25, 1845; d. Sept. 4, 1849. 1799, CATHERINE +. 1800, FRANKLIN S., Hamden, N. Y.; b. Sept. 8, 1854; m. Feb. 22, 1882, Sarah Briggs; b. Apr. 15, 1855.

(824) HANNAH OLMSTED. b. at Delhi, N. Y., June 30, 1825; m. 1844, Benjamin F. Salisbury; b. June 17, 1824.

1801, NATHAN J.; b. Nov., 1848. 1802, MARY J.; b. Jan. 22, 1860. 1803, SAMUEL B.; b. Feb. 24, 1864; m. May 21, 1888, H. Maud Packard.

(825) JOHN HOMER OLMSTED, Conneaut, Ohio. b. at Delhi, N. Y. Jan. 25, 1828; m. Feb. 14, 1849, Hannah Maria Salisbury; b. July 11, 1829, at Sandy Creek, N. Y.; dau. of Daniel and Nancy (Rounds) Salisbury. He was a soldier in the Civil War in the 173d Regt. N. Y. Vols. Was President of First National Bank of Hobart, N. Y.

1804, MARY HORTENSE; b. June 13, 1853; m. (1) Sept. 9, 1899, James Martin Bentley, of Keepville, Erie County, Pa.; d. Jan. 11, 1900; (2) June 26, 1902, William Wallace Crane, of Lincoln, Neb.; d. Dec. 26, 1910. 1805, FRANK MERTON +. 1806, ADDIE MARIA +. 1807, JENNIE BURNETT; b. June 27, 1864; d. June 6, 1876; buried at Conneaut, Ohio. 1808, NANCY EVA +.

(838) OLIVIA OLMSTED. b. at Canaan, N. Y., 1780; d. July 17, 1823; m. 1808, B. B. Phelps, of Walton, N. Y.

1809, CHARLES, Staten Island, N. Y. 1810, ELIZABETH; m. John C. Carter, of Washington, D. C.

(845) NATHANIEL OLMSTED, Weedsport, N. Y. b. at Canaan, N. Y., Sept. 6, 1797; d. Nov. 25, 1835; m. Apr. 3, 1825, Nancy Lyon; d. Jan. 4, 1836.

1811, ROBERT LYON; b. Jan. 23, 1826; d. Jan. 31, 1828. 1812, NANCY SOPHIA; b. Apr. 20, 1829; d. Apr. 14, 1854; m. Jan. 25, 1853, Allen Barstow; b. Feb. 12, 1827; son of Samuel A. and Elizabeth (Douglass) Barstow.

(848) JOSEPH WASHBURN OLMSTED. b. at Canaan, N. Y., July 13, 1810; d. Jan. 28, 1838; m. Sept. 21, 1830, Harriet Lyon.

1813, HARRIET LOUISE +.

(858) SAMUEL OLMSTED, E. Troupsburg, N. Y. b. at Cairo, N. Y., May 24, 1789; d. July 12, 1872; m. Jan. 18, 1818, Lydia Wellman; b. July 31, 1795; d. 1846.

1814, LORENA +. 1815, EMILY; b. Aug. 10, 1821; m. Joseph H. Hatch. 1816, PHEBE; b. Dec. 2, 1823. 1817, WILLIAM, State Line, Mass.; b. May 23, 1826; m. Kate Hopper. 1818, SAMUEL +. 1819, HENRY M.; b. Jan. 11, 1836; d. June, 1862.

(859) MATTHIAS OLMSTED, Sidney, N. Y. b. at Cairo, N. Y., Dec. 4, 1790; d. Sept. 16, 1865; m. July 29, 1816, Sarah Smith; b. Sept. 25, 1799; d. Aug. 19, 1865; dau. of Nathan and Susanna Smith, of Sidney, Delaware County, N. Y.

1820, CHARLES +. 1821, NATHAN +. 1822, EUNICE +. 1823, ANCIL +. 1824, WILLIAM JUDSON +. 1825, NELSON; b. May 15, 1831; m. Lottie Hatch. 1826, MARYETTE; b. June 28, 1834; d. Jan. 30, 1852; m. De Witt Boil, of Lancaster County, Pa. 1827, HARRIET +.

(860) WILLIAM ROBERT OLMSTED, E. Troupsburg, N. Y. b. June 14, 1792; d. Apr. 8, 1867; m. 1817, Elizabeth Holmes; b. Feb. 26, 1797; d. Mar. 16, 1873; dau. of John and Ruth (Fowler) Holmes.

1828, MARY ELIZABETH; b. Nov. 22, 1818; d. July 1, 1882. 1829, ESTHER +. 1830, JOHN +. 1831, SAMUEL +. 1832, WILLIAM ROBERT; b. Mar. 28, 1823; d. Apr. 8, 1848. 1833, RUTH ANN; b. Mar. 27, 1825; d. July 19, 1902. 1834, HIRAM +. 1835, STEPHEN; b. Mar. 13, 1829; d. Apr. 2, 1829. 1836, AMELIA MARIA +. 1837, AMBROSIA FRANCES +. 1838, HANNAH +. 1839, HULDAH (twin); b. Feb. 12, 1834; d. Mar. 10, 1853. 1840, EPHRAIM E.; b. Feb. 4, 1836; d. Mar. 2, 1837.

(861) MOSES OLMSTED. b. at Cairo, N. Y., June 26, 1794; d. May 9, 1874; m. Mar. 18, 1819, Lydia Bigelow; b. at Cummington, Mass., Aug. 26, 1799; dau. of John and Mary (Williamson) Bigelow. He left Cairo when 14 years of age, and went to Oxford, Chenango County, N. Y. Five years later he moved to Sidney, N. Y., and after 23 years to Unadilla, Otsego County, N. Y. Thence 13 years later to Geneva, Ashtabula County, Ohio, and finally to Madison, Lake County, Ohio. He served in the War of 1812 and died in Washington, D. C.

1841, EDWIN BIGELOW +. 1842, LYDIA ANN; b. Oct. 2, 1830; m. Apr. 20, 1859, Ichabod Adams, of Madison, Ohio; b. Aug., 1826; son of Ichabod and Polly (Talcott) Adams, of Dalton, Mass.

(862) LEWIS OLMSTED. b. at Cairo, N. Y., Jan. 24, 1807; d. May 27, 1879; m. July 10, 1839, Mrs. Julia Ann (Martin) Stollicker; b. May 2, 1816; d. May, 1890; widow of Abraham Stollicker, who was drowned at Seneca Falls, N. Y., in May, 1836. Mrs. Olmsted was born at Addison, Steuben County, N. Y.

1843, ANN E. +. 1844, SAMUEL W. +. 1845, CORNELIA; b. Aug. 11, 1846; m. John H. Minard. 1846, CHARLES HOLDEN; b. Mar. 22, 1853; d. at Rose Creek, Minn., Mar. 30, 1892; m.———.

(863) ICHABOD OLMSTED, Durham, N. Y. b. 1790; d. Dec. 13, 1834; m. Elsie Griggs; b. Oct. 8, 1795; d. Dec. 29, 1833.

1847, MARY; b. 1819; m. Aaron P. Stone, Cairo, N. Y. 1848, ADELINE; b. 1822; d. 1840. 1849, ICHABOD +.

(864) WILLIAM OLMSTED. b. Mar. 14, 1792; d. Jan. 8, 1867; m. (1) Dec. 3, 1827, Elizabeth Marquit; b. at Cairo, Green County, N. Y., Dec. 7, 1807; d. June 20, 1845; dau. of Peter and Mercy (Utter) Marquit; (2) Feb. 22, 1847, Rosella Barker; b. Mar. 15, 1822.

1st marriage: 1850, JOHN GRISWOLD +. 1851, SAMUEL W.; b. Feb. 21, 1830; d. Apr. 13, 1832.

1852, SYLVIA A.; b. Oct. 2, 1833; m. Oct. 2, 1864, Ira S. Knapp, of Danbury, Conn.; b. May 2, 1834; son of John and Sarah (Hubbard) Knapp. 1853, DANIEL M. +. 1854, MELINDA LUCRETIA; b. Mar. 26, 1837; d. Mar. 27, 1875; m. Mar., 1865, Ezra P. Knapp, of Danbury, Conn.; b. Feb. 11, 1843. 1855, PETER OSTRANDER; b. June 31, 1839; d. Apr. 4, 1840. 1856, ELIZA CATHERINE; b. July 18, 1843; m. Jan. 19, 1865, Clark B. Chappell, of Cairo, N. Y.; b. Nov. 18, 1832; son of Asa and Jane (Lyman) Chappell, of Cairo, N. Y. 2d

marriage: 1857, WILLIAM T.; b. May 5, 1848; d. May 25, 1859. 1858, MOSES BARKER; b. Oct. 24, 1849; d. Apr. 28, 1875. 1859, MARGARET E.; b. May 5, 1851; d. May 9, 1854. 1860, SARAH R.; b. Mar. 11, 1854; m. Robert Jones. 1861, JAMES MARQUIT +. 1862, MARY FRANCES; b. July 26, 1859; m. Nov. 21, 1885, Addison Van Valkenburg, of Franklinton, N. Y. 1863, LAURA C.; b. Mar. 14, 1861; m. Feb. 4, 1882, Ezra Coons, of Franklinton, Schoharie County, N. Y.; b. July 4, 1854; son of Albert and Polly (Wainwright) Coons.

(868) JASON OLMSTED (twin), East Durham, N. Y. b. Dec. 12, 1798; d. July 19, 1830; m. ——— Sheets.

1864, JOHN E. +. 1865, CLARA.

(869) RUFUS OLMSTED, E. Durham, N. Y. b. 1800; d. Mar. 29, 1854; m. (1) Laura Ackerly; b. 1803; d. Apr. 2, 1848; (2) Elizabeth Thomas; b. 1813; d. Dec. 17, 1880.

1st marriage: 1866, SARAH; d. May 26, 1819. 1867, CATHERINE; b. 1822; d. May 31, 1842. 1868, RICHARD; b. 1824; d. June 3, 1846. 1869, ANN ELIZA; b. 1833; d. May 7, 1834. 1870, MOSES (twin); b. 1833; d. Jan. 26, 1835. 1871, RUFUS. 1872, WILLIAM.

(870) CAROLINE OLMSTED. b. Mar. 23, 1802; d. Sept. 27, 1843; m. Isaac Coffin, of Acra, N. Y.; b. Mar. 30, 1798; son of Isaac and Eleanor Coffin, of Acra, Green County, N. Y.

1873, ELEANOR; b. Nov. 18, 1823; m. Feb. 25, 1847, Augustus Lennon, of Acra, N. Y. 1874, JACOB ICHABOD; b. Mar. 29, 1825; m. Rhoda Lee, of Catskill, N. Y. 1875, REBECCA; b. Feb. 11, 1827. 1876, MARIA E.; b. Oct. 29, 1828; m. Aaron Lee, of Lone Rock, Wis. 1877, BENEDICT HAZARD; b. Sept. 12, 1833; d. Apr. 20, 1858. 1878, ICHABOD LEWIS; b. Dec. 14, 1836.

(871) ORRIN OLMSTED, Centreville, N. Y. b. 1804; d. Apr. 4, 1849; m. Polly Loomis; b. E. Windom, Green County, N. Y., 1806; d. July 9, 1843; dau. of Daniel Loomis.

1879, MARIA; m. Joshua Turner. 1880, DANIEL; sailed for Australia, and never heard from. 1881, MARY ELIZABETH +. 1882, WATSON ORRIN +. 1883, HARRIET +. 1884, WILLIS JABEZ +.

(872) ISRAEL GRISWOLD OLMSTED, E. Durham, N. Y. b. Oct. 6, 1806; d. Oct. 4, 1872; m. Dec. 30, 1829, Sarah J. Morrison; b. Feb. 3, 1811; d. July 28, 1894; dau. of William and Phebe (Cook) Morrison.

1885, WILLIAM JEHIAL; b. Nov. 9, 1831; d. Sept. 20, 1834. 1886, ROSALIA +. 1887, MARGARET +. 1888, IRA EATON +. 1889, REUBEN HEDSTROM; b. Jan. 16, 1843; d. Mar. 1, 1844. 1890, JOHN OLNEY +. 1891, HELEN EMELINE +.

(874) SAMUEL WILBUR OLMSTED. b. at Acra, N. Y., Sept. 28, 1806; d. Feb. 4, 1852; m. Mar. 26, 1834, Amanda Knapp; b. Nov. 7, 1814; dau. of Benedict and Catherine (Bogart) Knapp, of Catskill, N. Y.

1892, CATHERINE CORNELIA +. 1893, CALVIN LEWIS +. 1894, MARY ELIZABETH; b. Mar. 27, 1838; d. July 25, 1839. 1895, PETER AUGUSTUS; b. Aug. 1, 1841; d. at Masonville, N. Y., Apr. 11, 1863. 1896, JAMES WALTER; b. Mar. 20, 1843; d. Nov. 30, 1869. 1897, JANE AUGUSTA; b. July 14, 1850; m. July 4, 1869, Gilbert Mead, of Cairo, N. Y.

(875) FREDERICK L. OLMSTED, Acra, N. Y. b. Oct. 23, 1808; d. Jan. 28, 1890; m. Nov. 5, 1832, Clarissa Benjamin; d. Sept. 1, 1894.

1898, ELIZABETH +. 1899, CHARLES +. 1900, EMELINE +. 1901, OSCAR; b. July 25, 1839; d. July 25, 1867. 1902, CATHERINE; b. Oct. 24, 1842; m. George Benjamin.

(876) JOHN OLMSTED, Sidney, N. Y. b. at Acra, N. Y., Feb. 21, 1811; m. July 1, 1841, Delilah Tallman; b. Oct. 13, 1822, at Duanesburg, N. Y.; dau. of Jedediah and Arolinda (Tripp) Tallman.

1903, THEODORE +. 1904, SILAS MOSES +. 1905, LEVI +. 1906, ADELBERT HENRY +. 1907, JENNETTE; b. Dec. 21, 1847; d. Aug. 16, 1862. 1908, ADELINE DELILAH; b. Apr. 26, 1849; d. May 12, 1873. 1909, JONATHAN; b. Oct. 21, 1850. 1910, ARMIDA +. 1911, HARRIET LILLIE; b. Mar. 10, 1854; d. Sept. 10, 1854. 1912, ORSELIA EUGENIA +. 1913, WALTER JULIUS; b. July 11, 1858; d. Aug. 5, 1862. 1914, ELIZABETH MELINDA; b. Jan. 10, 1860; d. Aug. 14, 1862. 1915, RUEY E. +. 1916, JOSEPHINE +.

(877) SARAH ANN OLMSTED. b. at Acra, N. Y., Aug. 20, 1814; d. Oct. 16, 1879; m. Nov. 14, 1834, Henry Meddaugh; b. Nov. 15, 1808; d. Sept. 4, 1881.

1917, ANN ELIZA; b. Aug. 5, 1835. 1918, CORNELIA; b. Apr. 16, 1838, 1919, CATHERINE; b. Oct. 25, 1840; d. Mar. 21, 1871. 1920, SARAH; b. July 4, 1843; d. Nov. 20, 1843. 1921, GEORGE HENRY, Acra, N. Y.; b. Apr. 21, 1845; m. Dec. 13, 1876, Sarah Sanford; b. Nov. 10, 1855; d. Aug. 23. 1894; dau. of Edwin and Ann (Lennon) Sanford. 1922, EDWARD M.; b. Oct. 7, 1847; m. Feb. 2, 1876, Mary E. Griffen. 1923, ADELINE AUGUSTA; b. Mar. 26, 1850; d. Aug. 20, 1879. 1924, HELEN FRANCES; b. Jan. 28, 1853; d. May 29, 1863.

(878) WILLIAM MOSES OLMSTED. b. at Acra, N. Y., May 8, 1817; d. Sept. 24, 1880; m. (1) Isabella McGlashen; b. Aug. 18, 1825; d. July 28, 1845; (2) Feb. 7, 1847, Milly M. Lennon; b. Mar. 20, 1826; d. Jan. 12, 1894; dau. of Cyrenius and Mary (Stoughtenburg) Lennon.

2d marriage: 1925, MARY C.; b. Nov. 5, 1847. 1926, HENRY L.; b. Apr. 14, 1849; d. Aug. 20, 1851. 1927, HENRIETTA; b. Mar. 17, 1852. 1928, JANE; b. Dec. 7, 1854; d. Nov. 30, 1857. 1929, WILLIAM PHILO +. 1930, CORA ALICE +.

(879) EMELINE ESTHER OLMSTED. b. at Acra, N. Y., Mar. 27, 1820; m. Jan. 31, 1841, Daniel Simpson Lennon; b. May 21, 1817; d. May 15, 1891; son of Cyrenius and Mary (Stoughtenburg) Lennon.

1931, CYRENIUS MOSES; b. June 19, 1842; m. (1) Feb. 20, 1874, Mary A. Webster; d. Nov. 30, 1882; (2) Dec. 22, 1883, Jennette Martin. 1932, CORNELIA C.; b. Nov. 29, 1847; m. Jan. 12, 1871, Henry C. Morrison, Nyack, N. Y. 1933, CLARENCE D.; b. Feb. 19, 1850; d. Nov. 30, 1853. 1934, ELLEN FRANCES; b. Apr. 19, 1854; m. Dec. 16, 1884, William Hallenbeck.

(882) RUSSELL DORR OLMSTED, Acra, N. Y. b. Sept. 3, 1828; m. Mar. 18, 1852, Adeline Coffin; b. Apr. 16, 1832 in Windham, Green County, N. Y.; dau. of Abram and Mabel (Webster) Coffin.

1935, HENRY A., New Britain, Conn.; b. Jan. 11, 1853; m. Sept. 21, 1880, Alida Josephine Olsen; b. Sept. 29, 1856. 1936, ALFARETTA C.; b. July 14,

1854; m. Nov. 30, 1876, Ludlow Fancher, of Rockville, Conn. 1937, Arabella +. 1938, EDGAR M.; b. Oct. 20, 1857. 1939, WILBUR ABRAHAM, Cairo, N. Y.; b. Jan. 30, 1860; m. Caroline R. Olmsted. 1940, FREDERICK; b. May 5, 1861; m. Dell Darby. 1941, LINCOLN; b. Nov. 9, 1863; m. Minnie Fancher. 1942, JAMES; b. July 21, 1870; d. May 5, 1891, at Deep River, Conn. 1943, MINNIE M.; b. Dec. 26, 1875.

(885) LYDIA OSBORN. b. Nov. 25, 1797; d. Jan. 3, 1845; m. Jan. 16, 1817, Adonijah P. Stanley; b. Dec. 5, 1790; d. June 3, 1879; son of Jacob and Rachel (Tyler) Stanley, of Hopkinton, N. H.

1944, MARY C.; b. Nov. 16, 1817; d. Oct. 18, 1871; m. 1835 ———. 1945, ASHER OSBORN; b. June 20, 1820; d. Sept. 11, 1820. 1946, JACOB; b. Jan. 10, 1822; d. Jan. 22, 1822. 1947, ELIZABETH HAMILTON; b. Apr. 8, 1823; d. Sept. 17, 1824. 1948, ELIZABETH OLMSTED; b. Apr. 3, 1825; d. Mar. 18, 1851; m. 1848 ———. 1949, SARAH MARIE; b. Nov. 20, 1828; d. May 24, 1853. 1950, ASHER PORTER; b. June 14, 1830; d. Aug. 26, 1833. 1951, WILLIAM HENRY +. 1952, BENJAMIN OLCOTT; b. July 22, 1836; d. Mar. 13, 1841. 1953, JEANETTE LYDIA +.

(893) EZRA POWELL KELLOGG. b. Mar. 18, 1795; d. Apr. 11, 1867; m. Aug. 20, 1833, Margaret Anderson.

1954, MONTGOMERY ANDERSON, New York City.

(895) CLARISSA H. KELLOGG. b. June 12, 1799; d. June 9, 1873; m. Apr. 10, 1823, Samuel Dauchy.

1955, GEORGE. 1956, HELEN MARY; b. Mar. 13, 1826; d. Feb. 15, 1891. 1957, GEORGE KELLOGG; b. Jan. 3, 1829. 1958, DELIA; b. Oct. 21, 1831. 1959, SAMUEL THEODORE; m. (1) Margaret Clements; (2) Sophia Warner. 1960, BURR; b. Mar. 17, 1837; d. Oct. 21, 1909. 1961, EMMA IRENE; b. Apr. 13, 1840.

(897) ABIGAIL ANN KELLOGG. b. Jan. 9, 1804; d. Oct., 1878; m. Feb. 10, 1825, Sears E. Smith; b. Feb. 14, 1798; d. Oct., 1884.

1962, ELLEN AUGUSTA; m. Theodore R. Chase. 1963, MARY CLARISSA; b. Feb. 6, 1829; m. James Stacey. 1964, EMMA AMELIA, b. Apr. 24, 1840; d. infancy. 1965, EMMA ROSALIND; b. Nov. 26, 1841; d. childhood.

(898) SYLVESTER TRUMAN KELLOGG. b. Mar. 22, 1806; d. Dec. 4, 1871; m. Sept. 20, 1839, Lucy A. Lindsley, of Yonkers, N. Y.; d. Sept. 7, 1881.

1966, JULIA ELIZABETH; m. (1) Charles B. Lombard; d. Nov. 13, 1862; (2) Augustus Dennis Fitch; d. Feb. 10, 1869. 1967, JOHN OLMSTED; m. Elizabeth Jennings Baird. 1968, MARY RENSHAW; m. William H. King. 1969, CAROLINE AUGUSTA; m. Thomas Gray. 1970, WILLIAM LINDSLEY; d. Mar. 17, 1896. 1971, LUCY ANN.

(900) LUCY KELLOGG. b. May 2, 1811; d. Oct. 15, 1865; m. May 2, 1838, R. E. Gillett, of Cleveland, Ohio.

1972, RUTH KELLOGG; b. Feb. 24, 1839; m. Eleazer Holmes Ellis. 1973, THEODORE WELD; m. Letitia Powers. 1974, JULIA KELLOGG; m. Anson J. Adams. 1975, FREDERICK KELLOGG; b. Sept. 17, 1844; m. (1) Emily Hough Donaldson; (2) Mrs. Louise (Avery) Brodhead.

JOHN OLMSTED

See biographical sketch, page 442

[illegible]

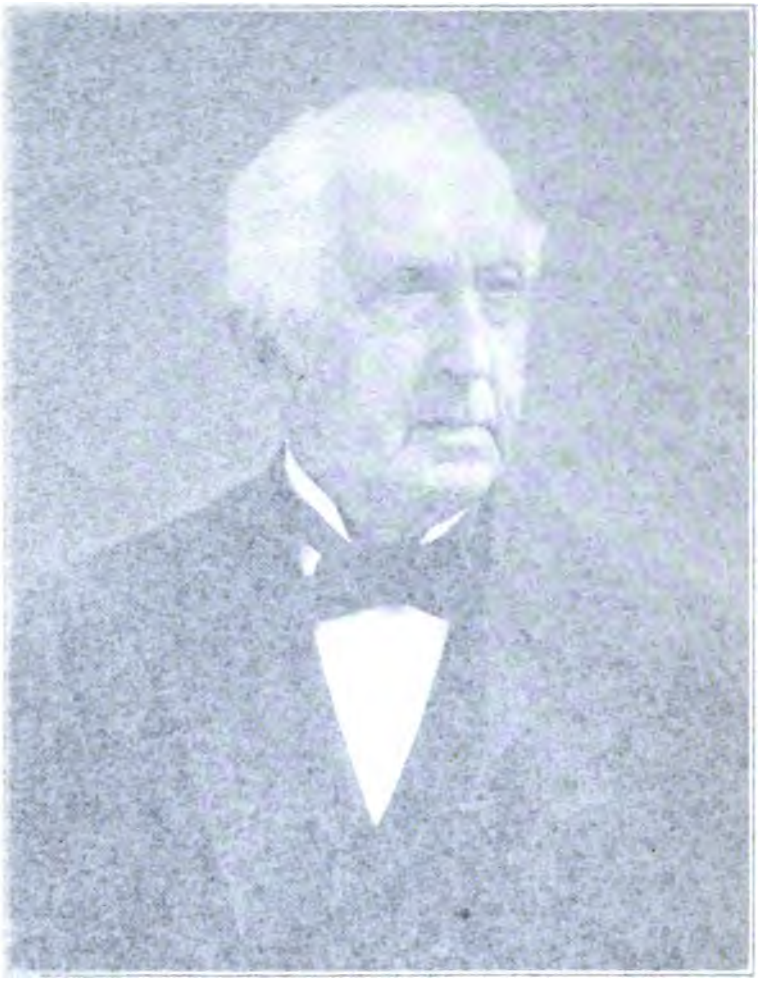

JOHN OLMSTED

See biographical sketch page 342

(906) JONATHAN OLMSTED ALLEN, "Flat Brook," Canaan, Conn. b. abt. 1794; d. July 26, 1857; m. Jan. 27, 1818, Harriet Wilson.

1976, URIAH EDWARDS; b. 1819; d. abt. 1889. 1977, ELIZABETH OLMSTED +. 1978, WILLIAM; b. abt. 1829; d. Nov., 1866.

(920) SAMUEL CLARK OLMSTED. b. at Edwardsburg, Cass County, Mich., July 10, 1801; m. (1) Nov. 11, 1823, Eunice Maria Jackson; b. at Cornwall, Vt., Aug. 20, 1804; d. Sept. 22, 1854; dau. of Nathan and Polly M. (Ingraham) Jackson, of Ledyard, Cayuga County, N. Y. (2) Jan. 22, 1856, Mrs. Nancy Maria (Beaumont) Davis, of Edwardsburg; d. Aug. 16, 1870.

1st marriage: 1979, JONATHAN CLARK; b. at Sempronius, N. Y., Sept. 24, 1824; m. Apr. 7, 1853, Eliza Van Antwerp, of Edwardsburg, Mich. He was a member of the Michigan Pioneer Society. 1980, JARED SYLVESTER; b. Dec. 11, 1831; d. Sept. 5, 1854. 1981, LUCY MARIA; b. Aug. 4, 1841; d. Aug. 30, 1851. 2d marriage: 1982, MARCUS SYLVESTER; b. Dec. 8, 1857; m. Apr. 10, 1877, Mary Catherine Kitchen, of Edwardsburg, Mich.

Samuel C. Olmsted removed to Cayuga County about 1815, and thence in 1828 to Chautauqua County, where he purchased land from the Holland Land Co. His land was a tough, tenacious clay soil covered with a heavy growth of beech, maple, ash and hemlock timber, requiring a great amount of labor to bring it under cultivation. He found the work too hard and in 1836 determined to try his fortune in the West. Selling out his farm in New York he removed to Michigan, arriving at Edwardsburg May 20th of that year. The first season he rented land on shares, and in 1837 he bought twenty-eight acres of land and built upon it a house into which he moved in the Fall. He later added to his purchase until he owned some two hundred acres. His mother died in 1837 and was among the first persons buried in the Edwardsburg cemetery.

(922) LUCY OLMSTED. b. at Edwardsburg, Mich., July 3, 1804; m. Mar. 3, 1824, Eli Foote, of Middlesex, Yates County, N. Y.; b. Oct. 8, 1803; d. July 27, 1869; son of Jared and Lucinda Foote.

1983, POWELL K., Canandaigua, N. Y.; b. Feb. 7, 1826. 1984, JOEL B.; b. Aug. 23, 1833; d. July 11, 1845. 1985, MARION B.; b. May 27, 1836; m. O. S. Williams, of Middlesex, Yates County, N. Y.

(924) ABIGAIL OLMSTED. b. at Edwardsburg, Mich., May 27, 1810; m. Apr. 6, 1834, Jacob Allen (M. D.), of Riverside, Cal.; son of Luke and Katharine (Hunsaker) Allen.

1986, MARIA; b. Dec. 5, 1835; m. Sept. 10, 1858, Samuel G. Antes. 1987, ROMAYNE B.; b. July 6, 1838. 1988, LEGARE; b. Oct. 22, 1843; m. (1) Oct. 21, 1868, Nancy Martin; d. Sept. 15, 1876; (2) Jan. 15, 1877, Emma Allen.

(925) THANKFUL OLMSTED. b. Dec. 24, 1807; d. 1871; m. (1) Apr. 29, 1834, Lewis Goodrich; b. Dec., 1846; (2) (Dr.) Freeman Edson.

1st marriage: 1989, HORACE. 1990, JOHN OLMSTED. 1991, EMMA S.

(927) JOHN OLMSTED, Yonkers, N. Y. b. at Spencertown, N. Y., Oct. 4, 1811; d. May 29, 1890; m. ( ) May 12, 1837, Lucinda Davenport; b. Apr. 1, 1813; d. Dec. 8, 1851; dau. of William and Lovena (Davis) Davenport; (2) Oct. 4, 1854, Lucy W. Flagg; b. Feb. 7, 822; d. June 30, 1858; dau. of Augustus and Lydia (Wells) Flagg. Mr. Olmsted was President of First National Bank, Yonkers, N. Y.

1st marriage: 1992, JOHN CROSBY; b. Mar. 12, 1839; d. Jan. 6, 1891; grad. Williams, 1860; m. June 17, 1868, Millicent Marshall Hickox; b. Jan. 18, 1844; dau. of Edward T. and Sophia S. Hickox. 1993, CECELIA MAYHEW +. 1994, WILLIAM DAVENPORT +. 1995, HERBERT; b. Dec. 3, 1844. 1996, LEWIS G.; b. Jan. 18, 1847; d. young. 1997, LUCY; b. Dec. 17, 1848. 2d marriage: 1998, WELLS, New York City; b. June 7, 1858.

(931) MARIA LOUISA OLMSTED. b. Nov. 20, 1822; m. Sept. 21, 1843, Albert Brown; b. Oct. 6, 1817.

1999, ELLEN SARAH. 2000, HARRIET OLMSTED. 2001, CHARLES ALBERT. 2002, MARY.

(932) OLMSTED BULKELEY. b. at Hartford, Conn., Feb. 18, 1787; d. Dec. 8, 1823; m. Apr. 7, 1808, Jemima Brooks; b. Aug., 1789; d. at Macon, Ga., Aug. 21, 1875. Mr. Bulkeley died at Port Antonio, Jamaica, W. I. He was for many years a merchant in Hartford, Conn.

2003, FRANCIS H.; b. Feb. 11, 1809; d. Aug. 15, 1842. He was a merchant at Montgomery, Ala. 2004, EDWARD CONE; b. Oct. 19, 1810. 2005, ROSETTA JANE; b. June 23, 1812; d. at Tarrytown, N. Y., Jan. 12, 1873. 2006, JOHN BROOKS; b. Apr. 29, 1819; lost at sea. 2007, LUCINA BLAKE; b. June 9, 1822; d. at Glasgow, N. Y.

(935) (Hon.) ICHABOD BULKELEY, Ashford, Windham County, Conn. b. at Hartford, Conn., 1799; d. 1837; m. ———. He was a lawyer, Judge of Probate Court, and Pres. of the Conn. State Senate.

2008, CHARLES S., Chicago, Ill. 2009, EDGAR O., New York. 2010, ICHABOD, San Francisco, Cal.

(937) SAMUEL ASHBEL OLMSTED, Ridgway, Elk County, Pa. b. Aug. 31, 1829; m. Jan. 10, 1859, Fannie Frances Welch; b. Nov. 25, 1835, at Dansville, Livingston County, N. Y.; dau. of Jacob and Sarah (Harrison) Welch. He moved in 1830 to Mt. Morris, N. Y., thence to Ridgway, Pa. He was Trustee of the M. E. Church. (See Appendix.)

2011, FRANK LAW; b. Oct. 12, 1861; d. May 12, 1863. 2012, EMMA JANE; b. Apr. 10, 1863. 2013, IDA MAY; b. June 24, 1865. 2014, NELLIE FRANCES; b. June 5, 1867. 2015, ALICE CAROLINE; b. Sept. 19, 1870. 2016, FREDERICK LAW, Shawmut, Pa.; b. Feb. 4, 1872. 2017, GEORGE WELCH, Ludlow, Pa.; b. May 18, 1874. 2018, WILLIAM HENRY OSTERHOUT, Ridgway, Pa.; b. May 12, 1877.

(938) HANNAH E. OLMSTED. b. at E. Haddam, Conn., Dec. 9, 1822; m. May 31, 1848, Lucien B. Carver; b. Sept. 28, 1814; son of Joseph and Dicey (Phelps) Carver.

2019, FRANCES A.; b. Feb. 7, 1851; m. Oct. 21, 1876, Charles S. Williams, of Westchester, Conn.

(941) EDWARD HERBERT OLMSTED, Savannah, Ga. b. June 17, 1819; d. Nov. 19, 1882; m. Apr. 30, 1856, Mrs. Mary Jane (Williams) Cribbedge; b. Apr. 30, 1835; d. Sept. 4, 1870; dau. of Thomas Andrew and Ann Martha Williams.

2020, NATHANIEL HARRIS +. 2021, THOMAS ANDREW; b. Nov. 14, 1860; m. Mar. 11, 1883, S. Leonora Thompson; b. Nov. 30, 1846; dau. of Seaborn and Mary D. (Robbins) Thompson, of Statesboro, Ga. 2022, SHELDON

ADDINGTON, Vidalia, Georgia; b. Mar. 26, 1864; m. Mar. 2, 1894, Anna Ursula Sharpe; b. Apr. 18, 1869; dau. of Dr. Robert M. and Mary Jane (Keniday) Sharpe, of Tatnall County, Ga. 2023, MARIA DEAN; b. July 18, 1867; d. Dec. 25, 1875.

(944) GEORGE OWEN OLMSTED, Providence, R. I. b. Dec. 30, 1828; m. Apr. 3, 1854, Ellen E. Balch; dau. of John R. and Elizabeth (Lawton) Balch.

2024, NATHANIEL BALCH; b. Feb. 12, 1855; d. Sept. 29, 1857. 2025, ELLEN LOUISE; b. Mar. 27, 1866.

(945) RUTH ALICE OLMSTED. b. Mar. 7, 1831; d. at Providence, R. I., Jan. 30, 1859; m. Jan. 18, 1854, James S. Wheeler, of Chicago, Ill.

2026, JAMES SHEFFIELD; b. Nov. 8, 1854. 2027, LIZZIE LAWTON; b. Jan. 16, 1858; d. in Philadelphia, Pa., July 7, 1859. 2028, LOUISA OLMSTED; b. in Cheshire, Mass., Dec. 24, 1858.

(946) FRANCIS OLMSTED, Eden, Ga. b. July 18, 1821; m. (1) Feb. 18, 1843, Sarah Ann Oliver; d. Jan. 15, 1844; dau. of George Oliver; (2) Susan Catherine Maner; d. Apr. 10, 1873; dau. of George H. and Charlotte Maner, of Georgia. He served in the Confederate Army in the Civil War, and was stationed at Savannah, Ga.

1st marriage: 2029, OLIVER; b. Jan. 15, 1844; d. Feb. 5, 1845. 2d marriage: 2030, HENRY ROGER, Fort Pierce, Fla; b. Jan. 18, 1849. 2031, WILLIAM FRANCIS; b. Aug. 18, 1851; d. Aug. 22, 1862. 2032, ANNA MANER; b. Jan. 3, 1854; m. Oct. 14, 1874, Henry A. S. Wilson, of Savannah, Ga.; d. at Eden, Ga. 2033, PERCIVAL; b. Jan. 5, 1857. 2034, MANER COLLINS; b. Feb. 25, 1859. 2035, CHARLOTTE VICTORIA; b. Mar. 3, 1861. 2036, FRANCIS CLAUDIUS; b. June 7, 1863. 2037, JAMES FABIAN; b. Jan. 25, 1866. 2038, MARY ARABELLA; b. Apr. 10, 1868.

(948) WILLIAM BENNETT SCRANTON. b. at Savannah, Ga., Jan. 6, 1826; d. Apr. 11, 1875; m. June, 1852, Caroline Knapp, who died soon after her husband. He was a merchant in Savannah, Ga., and afterward a broker in New York City.

2039, ELIZABETH L.; b. Nov. 17, 1854. 2040, HENRY T.; b. Dec. 6, 1856. 2041, CUTHBERT; b. Sept., 1861. 2042, FLORENCE; b. Dec. 17, 1868.

(953) WALTER DANIEL OLMSTED. b. Feb. 15, 1813; d. in Nebraska, 1893; m. (1) 1836, Hannah Webster; d. Aug. 20, 1840; (2) Fanny A. Cook, of Madison, Ohio.

1st marriage: 2043, ORVILLE DANIEL +. 2044, HENRY JEROME +. 2d marriage: 2045, HARRIET ADELIA; b. Apr. 12, 1851; m. Dec. 11, 1884, Thomas Blake, of Bertrand, Neb.

(954) AUREN CHAPMAN OLMSTED, Moscow, Hillsdale County, Mich. b. at Kingsville, Ohio, July 15, 1821; d. Dec. 17, 1891; m. Oct. 22, 1839, Amelia A. Byington; b. Feb. 8, 1819; d. May 12, 1889.

2046, ROYAL W. +. 2047, GILBERT L.; b. Dec. 6, 1842; d. Aug. 19, 1894. 2048, FRANCES AMELIA +. 2049, HELEN A.; b. Feb. 19, 1846; m. Orville D. Olmsted. 2050, CYRUS A., Toledo, Ohio; b. Oct. 2, 1863; m. Jan. 4, 1888, Harriet Julia Rynex; b. Mar. 26, 1868, at Somerset, Hillsdale Co., Mich.; dau. of Henry and Sabra C. (Cain) Rynex, of Toledo, Ohio.

(963) SARAH M. OLMSTED. b. at Chester, Conn., June 6, 1823; d. July 2, 875; m. June 3, 1844, James Blythe; b. in Pawtucket, R. I., Jan. 18, 1821; d. Jan. 13, 1879, in Manchester, Conn.

2051, SARAH AUGUSTA; b. Mar. 13, 1845. 2052, CHARLES ALLYN, Hartford, Conn.; b. Nov. 18, 1847; m. Nov. 29, 1871, Sarah E. Kilbourn. 2053, OLMSTED S.; b. May 5, 1850; m. Mary Aiken. 2054, WILLIAM VERNON; b. July 10, 1852; m. Nov. 28, 1877, Lizzie Weeks. 2055, JAMES LESTER; b. Apr. 23, 1854. 2056, F. CLAYTON; b. Feb. 14, 1860. 2057, D. CLINTON (twin); b. Feb. 14, 1860.

(965) ABIGAIL J. OLMSTED. b. Sept., 1834; m. Jan., 1862, Thomas Rankin, of Braddock, Pa.

2058, CLARA; b. 1873.

(966) CHARLES E. OLMSTED, Rome, Ohio. b. Feb. 2, 1843; m. June 14, 1870, A. J. Dungan.

2059, GRACE L.; b. May 29, 1871. 2060, ALTA A.; b. Apr. 18, 1873. 2061, CHARLES ROSCOE; b. July 29, 1881.

(973) WILLIAM OLMSTED, Colchester, Conn. b. at Lynn, Mass., May 8, 1846; m. (1) Mar. 18, 1875, Louise T. Watrous; b. Mar. 3, 1851; d. Oct. 27, 1882; dau. of William and Laura Watrous, of Hebron, Conn.; (2) Apr. 4, 1885, Lottie P. Bartman, of E. Haddam, Conn.

1st marriage: 2062, GRACE; b. Apr. 5, 1880; d. Oct. 5, 1882.

(985) ELISHA FREEMAN OLMSTED. b. at Saratoga, N. Y., May 10, 1805; d. Mar. 19, 1885; m. Oct. 14, 1829, Harriet Calkins; b. Dec. 7, 1807, at Middletown, N. Y.; d. Jan. 4, 1893; dau. of Abraham and Elizabeth (Freeman) Calkins. He removed to Schodack and later settled in Thornhill, N. Y.

2063, CAROLINE FREEMAN; b. June 22, 1831; d. Apr. 19, 1909. 2064, PARMELEE C. +. 2065, CHARLES FREEMAN +. 2066, WARREN H. S.; b. May 12, 1839; d. at Cooperstown, N. Y., Oct. 14, 1841. 2067, MARY A.; b. Feb. 2, 1843; d. May 26, 1879; m. Nov. 10, 1870, Simon L. Irish, of Skaneateles, N. Y. 2068, GEORGE EDDY, Thornhill, N. Y.; b. Sept. 24, 1845.

(986) JONATHAN OLMSTED, La Grange, Lorain County, Ohio. b. at Kinderhook, Rensselaer County, N. Y., July 26, 1808; d. Jan. 15, 1877; m. May 2, 1832, Harriet Abigail Sheldon; b. at Worcester, Otsego County, N. Y., Aug. 5, 1813; d. Feb. 16, 1890; dau. of Allen and Ann Maria (Dernier) Sheldon. In 1837 he moved to Hamilton, N. Y., and engaged in business with his great uncle of the same name, as a carriage manufacturer. In 1843, moved to La Grange, Ill., and became a farmer.

2069, ALLEN SHELDON; b. Jan., 1834; d. 1836. 2070, NELSON OSCAR +. 2071, SAMUEL CRANE +. 2072, HELEN AMANDA +. 2073, GEORGE HENRY +. 2074, HARRIET AMELIA; b. Jan. 17, 1847; m. Jan. 1, 1873, Charles M. Bartlett, of Eaton Rapids, Mich.; b. May 17, 1849; d. Feb. 3, 1902; son of Benjamin and Eunice (Hunt) Bartlett. 2075, MARY ADELAIDE; b. Jan. 7, 1849; m. Nov. 26, 1868, George A. Klink, of Cleveland, Ohio; b. Nov. 13, 1847; son of Charles McClure and Julia (Black) Klink.

(989) JANE OLMSTED. b. Sept. 24, 1817; d. 1882; m. Feb. 10, 1842, (Maj.) John W. Bullock, of Elyria, Ohio; d. July, 1877.

2076, ELOISE; b. 1847. 2077, ANNA G. +.

(990) EMILY A. OLMSTED. b. Feb. 21, 1819; d. Oct. 13, 1888; m. Feb. 20, 1853, Mark Turner; b. Aug. 5, 1818; d. Dec. 13, 1863; son of William and Mary (Talmage) Turner.

2078, WILLIAM O. +. 2079, FRANK E. +. 2080, JENNIE L.; b. Apr. 13, 1862; d. July 12, 1895.

(991) GEORGE OLMSTED, Elyria, Ohio. b. at Saratoga, N. Y., Jan. 26, 1823; d. Dec. 15, 1893; m. July 23, 1850, Lucia A. K. Waldo; b. May 11, 1825, at Hebron, N. Y.; dau. of John B. and Jane (Brown) Waldo. He was District Attorney.

2081, FANNIE J.; b. May 20, 1851. 2082, BURTON P. +. 2083, MARY E.; b. Oct. 27, 1858; m. Jan. 14, 1897, Jacob Orville Lottsprick; b. July 31, 1855; d. Nov. 19, 1909; son of Valentine S. and Adaline (Easterly) Lottsprick.

(1006) LUCIUS OLMSTED, Covington, N. Y. b. at Middlebury, Vt., May 2, 1796; d. Mar. 19, 1851; m. 1825, Lolah Lillie; b. Jan. 15, 1800; d. Sept. 22, 1886; dau. of Benjamin Lillie.

2084, MARY LOUISA +. 2085, HENRY, Pavilion, Genesee County, N. Y.; b. Dec. 5, 1827; m. Sept. 15, 1857, Hester A. Rickey; d. Dec. 10, 1890. 2086, SOPHRONIA; b. Jan. 27, 1829; d. Feb. 11, 1861. 2087; WILLIAM; b. Sept. 6, 1833; d. Oct. 12, 1886. 2088, GEORGE; b. Sept. 16, 1835; d. Aug. 29, 1864. 2089, LOUISA JANE +. 2090, MILO L. +. 2091, SQUIRE +.

(1007) AURA OLMSTED. b. at Middlebury, Vt., June 18, 1800; d. Apr. 22, 1871; m. Sept. 7, 1828, Calvin Holbrook; b. Oct. 8, 1798, at Hartland, Vt.; d. Sept. 16, 1850. Mr. Holbrook settled in Pavilion, N. Y., about 1824. He was a son of Ebenezer Holbrook, of Hartland, Vt.

2092, HELEN +. 2093, CATHERINE +. 2094, ELIZABETH +. 2095, HARRIET GRACE +. 2096, MARTHA LOUISE TABITHA, Buffalo, N. Y.; b. July 15, 1841; m. Apr. 25, 1895, Robert Benson; d. Nov. 24, 1902.

(1010) DANIEL WALLACE OLMSTED, Sturges, St. Jo. County, Mich. b. at Middlebury, Vt., Mar. 6, 1809; m. Dec. 10, 1833, Miranda Halbert; b. Dec. 1, 1811; d. Nov. 7, 1865; dau. of Amos and Miranda (Seymour) Halbert, of Genesee County, N. Y.

2097, LOUISA +. 2098, GEORGE FRANKLIN +. 2099, EMILY +. 2100, AMELIA +. 2101, HERBERT +. 2102, LA FAYETTE; b. May 9, 1843; d. Nov. 29, 1864, from wounds received in the Battle of Campbells Station. He enlisted in the 17th Regt., Mich. Vols., Dec., 1862. 2103, ANSON WALLACE +. 2104, ALBERT HENRY +. 2105, IDA MIRANDA; b. Nov. 23, 1852; m. Nov. 23, 1882, Charles H. Hannum, of Pavilion Centre, N. Y. 2106, LUCINA AMANDA, Kalamazoo, Mich.; b. Feb. 27, 1854; d. Feb. 9, 1881.

(1012) HENRY HARRISON OLMSTED, Le Roy, N. Y. b. at Middlebury, Vt., Oct. 23, 1813; m. Sept. 7, 1837, Elvira Treadwell; b. Dec. 28, 1812; dau. of Levi and Olive (Eaton) Treadwell. They lived at Pavilion, N. Y., for 28 years and removed thence to Le Roy, N. Y.

2107, ELIZA; b. July 1, 1838; d. Mar. 14, 1869. 2108, MARY JANE +. 2109, ALBERT HENRY; b. Apr. 7, 1847. 2110, ALMA ALICE (twin); b. Apr. 7, 1847. 2111, CAROLINE ESTELLE +.

(1013) LA FAYETTE OLMSTED, Le Roy, N. Y. b. at Middlebury, Vt., Feb. 2, 1817; d. at Le Roy, Feb. 7, 1857; m. ———.

2112, WARREN.

(1014) HAMDEN AUBERY OLMSTED, Des Moines, Iowa. b. at Le Roy, N. Y., June 7, 1821; d. 1902; m. Sept. 18, 1845, Frances Sprague; b. at Middlebury, Wyoming County, N. Y., Oct. 8, 1819; dau. of Jesse and Rena (Goddard) Sprague.

Mr. Olmsted was a native of Genesee County, New York State, being born and raised on a farm at South Le Roy. He continued in the occupation of farming until he was about 30 years of age. At that time he moved with his family to the village of Le Roy and engaged in the lumber business.

He was at one time one of the wealthiest citizens of that place. He manufactured his own lumber up in Alleghany County and shipped it down the canal. His retail yards were at Buffalo, Rochester and Lockport, and his name was well known among the leading merchants of all those cities.

While a resident of Le Roy Mr. Olmsted helped found the Le Roy Academy, a school for boys and girls, and there his children obtained a part of their education.

For several years past Mr. Olmsted had resided in a pretty cottage home which his son, J. G. Olmsted, built for him near his own home on West Grand avenue. It was there that he died. He had always been interested in educational affairs, and was well read even up to the time of his last illness. He had engaged in no business since coming to Des Moines, but enjoyed an extended acquaintance through his long residence in that city.

2113, (Major) JERAULD AUBERY +. 2114, WILLIS ARTHUR; b. at Covington, N. Y., Feb. 11, 1850; d. at Des Moines, Iowa, Mar. 30, 1878. 2115, HARRIETTE RENA; b. at Covington, N. Y., Aug. 25, 1853; d. Jan. 16, 1880. 2116, CHARLES SPRAGUE; b. June 10, 1855; d. May 26, 1878. 2117, JAMES GREELEY +.

(1017) SARAH OLMSTED. b. at Middlebury, Vt., Apr. 4, 1802; d. Dec. 14, 1873; m. Nov., 1835, William S. Hammond, of Middlebury, Vt.; b. Apr. 2, 1797; d. May 27, 1858; son of Elnathan and Deborah (Carr) Hammond, of North Kingston, R. I.

2118, ELIZABETH E.; b. Apr. 3, 1836; m. Feb. 14, 1866, Josiah E. Dewey; b. June 10, 1828; son of Enoch and Sarah (Cushman) Dewey, of New York City. 2119, HENRY WILLIAMS; b. July 11, 1837; m. Sept. 16, 1862, Abby J. Martin; b. Nov. 17, 1842; dau. of John and Sarah (Furman) Martin.

(1018) ALPHA OLMSTED. b. at Middlebury, Vt., Dec. 30, 1803; d. May 1, 1871; m. Dec. 29, 1828, Edwin Hammond; b. May 30, 1803; d. Dec. 31, 1870; son of Elnathan and Deborah (Carr) Hammond.

2120, ELIZABETH; b. 1829; d. Dec. 30, 1831. 2121, EDWIN SEYMOUR. 2122, GEORGE, Middlebury, Vt.; b. May 31, 1836; m. (1) Sept. 15, 1858, Almida L. Geer; b. July 27, 1833; d. Feb. 17, 1875; (2) Nov. 1, 1877, Mrs. M. J. (Morrison) Pattie. He was Postmaster at Middlebury, Vt., in 1882.

(1020) JUBA OLMSTED. b. at Middlebury, Vt., Aug. 15, 1807; d. Oct. 19, 1854; m. Nov. 11, 1829, Sarah Kinne Huston; b. at Middlebury, Vt., Apr. 22, 1807; dau. of Robert and Ruth (Talcott) Huston. He moved to Fond du Lac, Wis., in 1850. Mrs. Olmsted married (2) Hiram Edgerton, of Fond du Lac, Wis.

2123, WALLACE JUBA +. 2124, CHARLES COOK +. 2125, AUSTIN FREDERICK +.

(1021) ERASTUS OLMSTED. b. at Middlebury, Vt., June 7, 1809; m. May 21, 1835, Alma Talcott Huston; b. June 22, 1809; dau. of Robert and Ruth (Talcott) Huston. He removed to Fond du Lac, Wis., Sept. 20, 1847.

2126, HARRIET A.; b. Sept. 12, 1836; d. Apr. 8, 1868. 2127, MARY ANTOINETTE; b. May 20, 1838. 2128, ARTHUR FULLER +.

(1022) JOSEPH OLMSTED, Fond du Lac, Wis. b. at Middlebury, Vt., May 15, 1811; m. Feb. 3, 1836, Caroline E. Pier; b. May 6, 1816; dau. of Calvin and Esther (Everts) Pier.

2129, ELIZABETH E.; b. Nov. 2, 1843. 2130, HARRIET; b. Sept. 17, 1847; d. Aug. 19, 1850.

(1023) ELIZA ANN OLMSTED. b. at Middlebury, Vt., Feb. 1, 1813; m. Aug. 13, 1843, Daniel Cook Brooks; b. Feb. 1, 1813, at New Haven, Vt.; son of Daniel and Sarah (Cook) Brooks. They moved, Aug. 23, 1843, to Fond du Lac, Wis., where he was Trustee and Steward in the M. E. Church for 21 years. He afterwards moved to Hartland.

2131, SARAH; b. Mar. 3, 1846; m. Jan. 4, 1870, Frederick Stuart, of Waupun, Wis. 2132, EDGAR COOK; b. May 16, 1848; m. Apr. 26, 1871, Julia F. Stewart, of Sheldon, Iowa. 2133, GEORGE HENRY, Sheldon, Iowa; b. May 12, 1857; m. Dec. 19, 1871, Loretta H. Stewart.

(1024) CHARLES OLMSTED, Fond du Lac, Wis. b. at Middlebury, Vt., June 7, 1816; m. Aug. 27, 1843, Sarah B. Dorrance; b. Jan. 26, 1817; dau. of Joseph and Esther (Martin) Dorrance, of Middlebury, Vt. They removed in 1843, among the first settlers, to Fond du Lac, Wis. He was Trustee and Steward of the M. E. Church.

2134, CHARLES HENRY; b. Sept. 26, 1847; d. June 9, 1848. 2135, JOSEPH EDMOND; b. Apr. 1, 1849; d. Oct. 17, 1871. 2136, LOUIE HENRY; b. Oct. 3, 1853; m. Genevera C. Jones. 2137, WILLIAM HAMMOND; b. May 5, 1858. 2137a, MARTIN DORRANCE; b. May 30, 1861; d. Sept. 4, 1862.

(1026) JULIUS OLMSTED, Fond du Lac, Wis. b. at Middlebury, Vt., Oct. 8, 1803; m. Dec. 12, 1827, Elizabeth Titus; b. Feb. 11, 1806; d. Feb. 22, 1869; dau. of Lund and Phebe (Whiting) Titus, of Salisbury, Vt.

2138, WALTER HENRY +. 2139, WALLACE JAMES; b. Nov. 1, 1847; d. Aug. 26, 1863.

(1027) MARIA OLMSTED. b. at Middlebury, Vt., Oct. 17, 1805; d. Jan. 5, 1873; m., 1830, Simon E. Havens; b. Mar. 25, 1804; d. Oct. 1, 1860.

2140, EZRA W., Brandon, Vt.; b. Jan. 28, 1833; d. Apr. 9, 1873; m. Jan. 1, 1856, Jennie W. Johnson. 2141, JAMES S.; b. Apr. 19, 1835; d. Aug. 28, 1860. 2142, JANE; b. Dec. 26, 1845; m. Apr. 25, 1866, Oscar E. Page; b.

Sept. 10, 1839; son of Edmond and Lucy (Bridge) Page, of Woodstock, Conn. 2143, ELLEN; b. Oct. 22, 1847; m. Mar. 3, 1870, Charles Edwin Peabody; b. Oct. 17, 1841; son of Charles E. and Helen (Gilchrist) Peabody.

(1028) DAVID OLMSTED. b. at Middlebury, Vt., Dec. 2, 1807; d. June 18, 1873; m. Jan. 7, 1835, Elizabeth W. Huntington; b. at Lebanon, N. H., Apr. 6, 1813; dau. of William and Delia (Cleveland) Huntington, of Middlebury, Vt.

2144, ELLEN JANE; b. Sept. 27, 1836; d. Aug. 16, 1839. 2145, EDGAR JAMES +.

(1029) KNEELAND OLMSTED. b. at Middlebury, Vt., Feb. 2, 1810; d. May 26, 1867; m. Dec. 2, 1838, Ann Heath; b. at W. Randolph, Vt., Jan. 28, 1816; dau. of James and Sarah Gloyd (Johnson) Heath.

2146, MARY; b. Jan. 6, 1841; m. Sept., 1863, Henry C. Rice. 2147, ALVARETTE; b. July 16, 1843; m. Henry E. Farr. 2148, CAROLINE L.; b. Nov. 16, 1846; m. George S. Branford. 2149, ELVA T.; b. Mar. 5, 1849; m. May 1, 1869, Frank Fitts, of W. Randolph, Vt. 2150, EDNA ANN; b. Dec. 29, 1849; m. Nov., 1874, Albert A. Wainwright, of W. Randolph, Vt. 2151, ELLA MARIA; b. Dec. 25, 1851; m. June 19, 1873, P. D. Pike, of Lynn, Mass.; son of Joseph and A. (Brackett) Pike, of Stow, Vt. 2152, ABNER K., Lynn, Mass.; b. Dec. 22, 1857.

(1030) WALDO OLMSTED. b. at Middlebury, Vt., July 27, 1812; m. (1) Mary Jane Johnson; b. Dec. 1, 1824; d. July 24, 1865; dau. of Oliver and Lucy (Lord) Johnson, of Shrewsbury, Vt.; (2) Dec. 27, 1865, Julia E. Whiting; b. Oct. 2, 1814; dau. of Benjamin and Mary (Emmons) Whiting, of Clarendon, Vt.

1st marriage: 2153, ALLEN D.; b. Feb. 5, 1843; m. Hettie A. Stanley. 2154, ROLAND. 2155, CHARLES. 2156, ALBERT, South Middlebury, Vt.; b. Dec. 29, 1848. 2157, NELSON; b. Sept. 23, 1851; m. Oct. 15, 1879, Nellie Brazill.

(1031) CATHERINE OLMSTED, New York City. b. at Middlebury, Vt., May 13, 1815; m. Mar. 21, 1843, Charles D. Earl; b. Nov. 20, 1820; son of Daniel and Mary (Kirby) Earl, of Burlington, Vt.

2158, CHARLES WILLIAM; b. Feb. 21, 1849.

(1032) JANE OLMSTED, Davisville, Col. b. at Middlebury, Vt., Feb. 23, 1819; m. A. Walter Royce.

2159, ROLAND; m. Naomi ———. 2160, JULIETTE A.; m. ——— Craig.

(1035) MARY ANN OLMSTED. b. at Morrison, Mass., June 19, 1809; d. Nov. 24, 1843; m. Silas S. Carroll.

2161, HENRY S.; b. June 10, 1829. 2162, GEORGE O.; b. Aug. 10, 1831; m. Martha A. Anderson. 2163, WILLIAM HELTON; b. Jan. 10, 1835; m. Ellen M. Farrington. 2164, CHARLES; b. Nov., 1839; d. May 16, 1843.

(1036) SUSAN PUTNAM OLMSTED. b. at Morrison, Mass., Oct. 15, 1811; m. 1837, Joseph Cutler, of Warren, Mass.; d. 1868.

2165, MARY AUGUSTA +. 2166, THOMAS; b. Feb. 11, 1841; d. Mar. 26, 1848. 2167, HOLTON O.; b. Apr. 21, 1843. 2168, JOSEPH; b. Jan. 15, 1846; d. Dec. 31, 1875. 2169, FANNY O.; b. Sept. 5, 1848; m. C. Burbank. 2170, IDA GERTRUDE; b. Jan. 5, 1856; m. ——— Simonds, of W. Bloomfield, Mass.

(1039) CHARLOTTE AUGUSTA OLMSTED. b. at Monson, Mass., Aug. 27, 1818; m. (1) 1835, Nathaniel Gilmore; b. at Stratford, Conn.; d. 1842; (2) William Puffer, of Monson, Mass.

1st marriage: 2171, CHARLES NATHANIEL; b. Oct. 21, 1835; Railroad Supt. at Des Moines, Iowa. 2172, DWIGHT OLMSTED, Springfield, Mass.; b. Nov. 2, 1837. 2173, EDWARD GRENVILLE, New York City; b. Jan. 13, 1840. 2174, ESTHER ELY; b. Aug. 1, 1842; m. May 19, 1869, Charles Gardner, of Palmer, Mass.

(1040) JOHN DWIGHT OLMSTED, Palmer, Mass. b. at Monson, Mass., Mar. 13, 1820; d. Aug. 3, 1861; m. Apr. 15, 1850, Susan Hawthorne Smith; b. at New Bedford, Mass., Nov. 30, 1829.

2175. MARY PARKER +. 2176, HELEN GRACE +. 2177, FRANKLIN DWIGHT; b. Dec. 6, 1854; d. Nov. 10, 1872. He was in business in Boston, Mass., and was killed by a wall falling upon him at the great fire in that city, while trying to save others. He was accorded a public burial by the city of Boston. 2178, JULIA AUGUSTA +.

(1048) MARY BOND OLMSTED. b. at Wilbraham, Mass., Feb. 26, 1823; m. Aug. 24, 1847, Prof. Theodore Woolsey Dwight; b. at Catskill, N. Y., July 18, 1822; d. Jan. 28, 1892; son of Dr. Benjamin W. and Sophia W. (Strong) Dwight. Prof. Dwight grad. at Hamilton, 1840; Yale Law School, 1842.

2179, WILLIAM OLMSTED; b. Apr. 10, 1854; d. Aug. 18, 1859. 2180, GERTRUDE ELIZABETH; b. Sept. 21, 1856. 2181, NELLY THEODORA; b. Mar. 2, 1861.

(1050) DWIGHT HINCKLEY OLMSTED, New York City. b. at Clinton, N. Y., Nov. 16, 1826; grad. Hamilton, 1846; m. Feb. 20, 1855, Maria Noble Lawrence; dau. of Richard and Caroline (Noble) Lawrence, of Flushing, N. Y.

2182, LAWRENCE DWIGHT; b. Nov. 22, 1855; d. Jan. 6, 1888. 2183, IDA CAROLINE; b. Dec. 18, 1859. 2184, AGNES MARY; b. Dec. 31, 1862; d. Aug. 16, 1864. 2185, GRACE MARIA; b. Aug. 17, 1865.

(1054) ABIGAIL OLMSTED. b. at Enfield, Conn., Oct. 11, 1798; d. Aug. 14, 1876; m. Mar. 31, 1824, Aaron Wood, of Ludlow, Mass.; b. abt. 1798; d. June 19, 1840.

2186, JAMES; b. Feb. 22, 1825; d. Sept. 7, 1878. 2187, ABBE LUCINDA; b. Mar. 3, 1827; d. May 17, 1877; m. John H. Young, of Boston, Mass. 2188, SOPHRONIA; b. Sept. 10, 1831; m. (1) Orrin Brace; b. Dec. 1, 1824. (2) ———. 2189, ADELINE; b. Feb. 4, 1833; m. Frederick F. Hudson, of Enfield, Conn. 2190, EMELINE AMANDA; b. June 11, 1837; m. Aug. 1, 1869, Levi P. Abbe. 2191, ERASTUS; d. aged 6 mos.

(1055) LATHROP OLMSTED. b. at Enfield, Conn., Aug. 29, 1800; m. (1) Dec. 24, 1826, Mary W. Colton; b. Nov. 30, 1802; d. Oct. 8, 1838; dau. of Demas and Mary (Woolworth) Colton, of Longmeadow, Mass. He removed to Jones County, Iowa in 1838. (2) Mrs. America (Moore) Williams. Removed to California in 1849, and died there.

2192, (Rev.) TIMOTHY LATHROP; b. Oct. 26, 1827; d. at Joliet, Ill., June 29, 1888; m. June 10, 1857, Julia A. Pratt; b. 1831, at Middletown, Pa.; dau. of Russell and Olive (Towner) Pratt. He was a clergyman in the M. E. Church. At eight years of age he came with his parents to Russell's Grove,

Kane County, Ill., and three years later to Iowa. His father and mother were Christians and active members of the Congregational Church. His mother, who died when he was eleven, was sister to Joseph Colton of Colton's geography and maps. He was converted in September, 1843, at Fairplay, Wis., where he was engaged with his father in mining. He united with the Congregational Church, and was an earnest and faithful member. Desiring to obtain an education, he entered Wilbraham (Mass.) Academy, and had for his instructors such men as Miner Raymond, Oliver Marcy, and Geo. M. Steele. Here he remained for six years, studying hard and paying his own way. Among the students at this time were Fales H. Newhall, Bishop H. W. Warren, and Wm. Aug. Smith. On leaving school he taught for several years at Georgetown, near Washington, and then returned west, to Geneva, Ill. He began his career as a preacher under the presiding-eldership of Rev. S. P. Keyes, in the Rock River conference.

2193, MARY COLTON; b. Sept. 24, 1831; m. Apr. 26, 1850, George Moore, of Martelle, Jones County, Iowa; b. at Kidderminster, England, June 13, 1828; son of Thomas and Annie (Richards) Moore. 2194, TIMOTHY.

(1056) ERASTUS OLMSTED. b. at Enfield, Conn., Feb. 2, 1803; d. Dec. 5, 1871; m. (1) Mar. 11, 1823, Aurelia M. Prior; b. Oct. 7, 1799; d. Sept. 9, 1860; dau. of Ezra Prior; (2) Aug. 11, 1861, Aurelia S. King; b. Mar. 30, 1831; d. Nov. 22, 1867; dau. of Spencer and Susan (Prior) King, of Enfield, Conn.; (3) July 20, 1868, Octa S. Pease; b. Feb. 17, 1875.

2d marriage: 2195, CAROLINE WHITE +. 2196, BURDETT; b. Mar. 10, 1865; d. Sept. 30, 1865. 2197, ABBE COLLINS; b. Aug. 29, 1867; d. July 28, 1868.

(1058) SIMEON OLMSTED, Brooklyn, N. Y. b. at Enfield, Conn., Apr. 4, 1806; d. Jan. 2, 1892; m. (1) Sept. 28, 1831, Miranda Allen; b. Oct. 20, 1809; d. Feb. 25, 1852; (2) June 1, 1853, Mrs. Marietta (Bushnell) Brown; dau. of David Bushnell, of Otis, Mass.

1st marriage: 2198, HUDSON N.; b. Sept. 5, 1833; d. Mar. 24, 1851. 2199, LEVERETT H. +. 2201, MERRICK, Missouri Valley, Iowa; b. Feb. 18, 1840; m. Oct. 29, 1867, Frances M. Clinton, of Ithaca, N. Y. 2202, ROSETTA M. +. 2203, CHARLES E. (M. D.), New York City; b. Dec. 19, 1847; m. Dec. 9, 1872, Emily C. Ingram; d. Mar. 27, 1882. He is grad. Medical Dept., New York Univ. in 1886.

(1059) ARNOLD OLMSTED, Springfield, Mass. b. at Enfield, Conn., Feb. 22, 1808; d. Nov. 28, 1876; m. Jan. 5, 1831, Lorinda Pease; b. Apr. 1, 1810; d. Aug. 26, 1899; dau. of Reuben and Abigail (Goudy) Pease.

2204, LAURINDA; b. Feb. 15, 1832; d. Oct. 18, 1840. 2205, LAURANA (twin); b. Feb. 15, 1832; d. Mar. 13, 1843. 2206, OLIVIA LORINDA +.

(1060) MIRANDA OLMSTED. b. at Enfield, Conn., Apr. 2, 1811; m. Apr. 30, 1829, Elam Allen; b. Nov. 26, 1804; d. Dec. 20, 1849; son of Elam Allen.

2207, ELAM OLCOTT; b. Feb. 28, 1830; m. (1) Jan. 27, 1853, Sarah Alden; b. Sept., 1834; d. June 7, 1860; dau. of David and Arethusa (King) Alden, of Enfield, Conn.; (2) Apr. 25, 1861, Clarissa M. Chapin; b. Mar. 6, 1832; dau. of Peter and ——— (Booth) Chapin. 2208, EMILY MIRANDA; b. Feb. 4, 1832; m. (1) June 3, 1850, Asher Allen; b. Oct. 19, 1822; d. Jan. 11, 1861; (2) Apr. 15, 1875, Wolcott Abbe; b. Apr. 14, 1811; son of Levi Abbe. 2209, SIMEON OLMSTED; b. Aug. 20, 1834; d. May 13, 1836. 2210, SIMEON OLM-

STED; b. Dec. 3, 1837; m. July 1, 1878, Jessie Goodsell. 2211, MYRON DAYTON; b. May 1, 1843; m. Jan. 1, 1864, Emily Mary Prior; b. July 1, 1843; dau. of Nathaniel and Mary (King) Prior. He served in Co. F., 22d Regt., Conn. Vols., in the Civil War.

(1061) OBADIAH OLMSTED. b. at Enfield, Conn., July 13, 1816; d. Sept., 1887; m. Nov. 28, 1839, Hannah Bartlett; b. Jan. 8, 1820; dau. of Jonathan and Hannah (King) Bartlett, of Enfield, Conn.

2212, LAURANA HANNAH; b. Dec. 20, 1842; d. Oct. 12, 1857. 2213, FREDERICK BARTLETT +. 2214, OLIN SIMEON; b. Nov. 22, 1857; m. Oct. 16, 1884, Emma B. Sharp.

(1064) DANIEL TERRY OLMSTED. b. at Enfield, Conn., May 8, 1805; d. Dec. 10, 1880; m. May 11, 1834, Susan Pinney; b. Aug. 30, 1812; d. Feb. 20, 1875; dau. of Joel and Betsey (Perkins) Pinney, of Windsor, Conn.

2215, MARY JANE; b. Nov. 15, 1837. 2216, JOSEPHINE; b. Nov. 23, 1842; d. Apr. 24, 1891. 2217, EMMA C.; b. Nov. 9, 1845. 2218, SIDNEY PINNEY; b. Oct. 8, 1848. 2219, JENNIE L.; b. 1851; d. 1853. 2220, FRANK R.; b. Nov. 20, 1856. 2221, ABBOT L.; b. June 8, 1858.

(1065) NORTON OLMSTED. b. at Enfield, Conn., Sept. 18, 1807; d. at Hartford, Conn., Apr. 9, 1893; m. Oct. 20, 1830, Clarissa M. Allen; b. Aug. 5, 1812; dau. of George and Betsey (Rich) Allen, of Enfield, Conn.

2222, MARIA +. 2223, JOSEPH NORTON +.

(1067) JOSEPH OLMSTED (M. D.), Warehouse Point, Conn. b. at Enfield, Conn., Dec. 31, 1820; d. Aug. 9, 1864; m. June 2, 1852, Sarah Barnes; b. Feb. 28, 1831; d. Sept. 25, 1868; dau. of (Judge) William and Maria (Holkins) Barnes. He grad. in 1843 at the Medical Dept., New York Univ.

2224, WILLIAM BARNES; b. Apr. 25, 1853; d. Aug. 18, 1854. 2225, FANNY MARIA; b. July 2, 1855. 2226, EDWARD B.; b. Sept. 25, 1858; d. July 12, 1859. 2227, CLARA JENKS; b. Apr. 7, 1860.

(1068) SABRA ALLEN OLMSTED. b. at Enfield, Conn., Jan. 9, 1809; m. May 6, 1830, Asahel Robinson; b. Oct. 8, 1799; d. Aug. 7, 1874, in S. Hadley, Mass. He moved to Marilla, N. Y., in 1857.

2228, MARY ELIZABETH; b. June 29, 1831; m. Oct. 11, 1869, John F. Brown, of Washington, Iowa. 2229, KATIE; b. May 14, 1833; d. May 19, 1873. 2230, FRANCES AMELIA; b. Oct. 31, 1839; m. Sept. 7, 1862, Daniel Eldridge, of Marilla, Erie County, N. Y.

(1070) WILLIAM OLMSTED, Thompsonville, Conn. b. at Enfield, Conn., Feb. 28, 1814; d. 1904; m. (1) Oct. 27, 1837, Caroline J. Ingraham; b. 1818; d. Oct. 15, 1841; dau. of James and Jemima (Killam) Ingraham; (2) Nov. 25, 1847, Sarah M. Lord; b. Apr. 27, 1829; d. Mar. 9, 1859; dau. of George and Julia (Phelps) Lord, of Westfield, Mass.; (3) May 15, 1860, Casandana Benton; b. Sept. 9, 1826; d. July 31, 1885; dau. of Solomon and Ruth (Partridge) Benton, of Weston, Conn. He was a locomotive engineer and also a civil engineer in his younger days.

2d marriage: 2231, CAROLINE MARIA +. 2232, JENNIE ELIZABETH; b. Aug. 12, 1856; m. Albert F. Olmsted (No. 2246). 2233, ABBIE JOY; b. Feb. 20, 1859; m. May 18, 1881, Tyler T. Abbe. 3d marriage: 2234, FRANK WILLIAM; b. July 31, 1861. 2235, LEWIS JOY; b. Jan. 21, 1864. 2236,

John Almstead

ARTHUR HURLBURT; b. July 1, 1865; d. Dec. 19, 1865. 2237, FREDERICK JAMES; b. Nov. 6, 1866. 2238, JESSE C.; b. July 13, 1872; d. May 15, 1873.

(1073) DOLLY R. OLMSTED. b. at Enfield, Conn., Jan. 23, 1810; m. Apr. 5, 1832, Daniel Welsh; b. at Mansfield, Conn., July 19, 1802; d. Jan. 28, 1878, at Mansfield, Conn.; son of Thomas and Lucinda (Pierce) Welsh. He was a prominent man in Somers, Conn., Representative at Gen. Court and Justice of the Peace.

2239, LAVONIA AUGUSTA; b. Aug. 1, 1835.

(1074) GEORGE OLMSTED, Hazardville, Conn. b. Oct. 5, 1811; m. Oct. 30, 1836, Louisa Chandler; b. Sept. 25, 1808; dau. of Thomas and Mary (Steele) Chandler, of Enfield, Conn.

2240, SARAH LUCRETIA; b. May 28, 1839; d. Feb. 2, 1842. 2241, EDWIN GEORGE +. 2242, SARAH L.; b. Nov. 4, 1845; d. Aug. 8, 1865; m. May 15, 1864, Luther Browning. 2243, EUGENE MARCUS; b. Dec. 24, 1843; d. May, 25, 1856. 2244, VENEDA LOUISA +. 2245, CHARLES R.; b. Oct. 12, 1855.

(1075) ALBERT OLMSTED, Hazardville, Conn. b. Mar. 13, 1813; d. Nov. 28. 1854; m. Dec. 29, 1837, Miranda Smith; b. June 13, 1820; dau. of Oliver and Fanny (Root) Smith of Middlefield, Mass.

2246, ALBERT FRANKLIN +. 2247, JULIA ISABELLA +. 2248, PARKES T.; b. Sept. 16, 1851; d. Sept. 10, 1852. 2249, FANNY ALBERTA; b. Mar. 4, 1855.

(1076) JOHN OLMSTED, Springfield, Mass. b. June 1, 1820; m. July 4, 1842, Rhodelia E. Langdon; b. Apr. 8, 1822; d. Sept. 29, 1891; dau. of Calvin and Sybil (Pease) Langdon, of Somers, Conn. In 1902, he was president of Springfield Electric Street Railway Company, and for many years has been one of the most active men in the business world of Western Massachusetts. His mother was a daughter of Ensign John Russell, who fought and gained his title in the Revolution. The Russells were of English origin. Mr. Olmsted's earlier education was obtained in the public schools of Enfield, supplemented by courses at Wilbraham and Westfield Academies. When twenty years of age he was a manufacturer of tinware, and a dealer in paper stock in his native town. He continued in this business for about twelve years. About this time he bought an attractive place in Somers, Conn., and resided there until 1860, when he removed to Springfield, Mass., where he has since lived. He formed a partnership with Lewis H. Taylor, in the business of cotton batting, cotton waste, and paper stock. In 1880, Mr. Frank E. Tuttle became associated with him and the business grew so rapidly that in 1888 it was removed to Chicopee and organized as a stock company under the firm name of the Olmsted and Tuttle Company. Mr. Olmsted was the first president of this company, but in 1898 he sold his interest in the stock. He early became connected with the Springfield Street Railway Company and was at first a stockholder. He has been president for twenty-five years. Under his administration the capital stock has been increased from fifty thousand to a million and a half dollars. Mr. Olmsted has been an excellent manager, both for his fellow-stockholders and for the public, who have better accommodations than are furnished any other city of the size.

In politics Mr. Olmsted was a Republican. He has never been an office seeker and has been a very reluctant office taker. He has served in both

John Ehrenfried

[illegible]

John Almstead

branches of the city council. In 1883 he was a representative to the General Court. No man stands higher in the local business world than does Mr. Olmsted. His word passes unchallenged, for whatever he promises he will perform. He has borne no small part in the material development of Springfield. He is president of the Northampton Street Railway Company and of the First National Bank of this city, and he is a director of the United Electric Light Company, of the Indian Orchard Company, of the Hodges Fiber Carpet Company of Indian Orchard, of the Holyoke Street Railway Company and of Oak Grove cemetery, and vice-president of the City Library Association. He is the possessor of a good private library. Mr. Olmsted has been a deep and earnest reader all his long life, having for over sixty years averaged about four hours' reading every day. He is particularly learned in the history and origin of the ancient religions.

2250, KATE E. +. 2251, MARY R. +. 2252, HARMELIA E.; b. Jan. 1, 1849; d. Jan. 3, 1851.

(1080) ROXALENA ABBEY. b. Oct. 7, 1822; m. (1) Sept. 28, 1845, William S. Allen; (2) Dec. 30, 1853, (Judge) William Barnes, of Warehouse Point, Conn.

1st marriage: 2253, SARAH A.; b. Jan. 28, 1849; m. Samuel J. Allen (M. D.).

(1085) STANLEY OLMSTED, Danville, Ill. b. Sept. 27, 1801; d. Jan. 30, 1848; m. in Chautauqua County, N. Y., July 4, 1828, Almira B. Green; b. Mar. 16, 1808; dau. of David and Hannah Green, of Addison, Vt.

2254, ALFRED; b. Jan. 30, 1830; d. Apr. 8, 1855. 2255, ALBERT GREEN +. 2256, ALBINA A.; b. Apr. 20, 1833; d. July 13, 1838. 2257, HENRY S. +. 2258, ANN M.; b. Sept. 26, 1837; m. Dec. 31, 1857, Thomas L. Douglass. 2259, EMMA J. +. 2260, GEORGE L. +. 2261, BENJAMIN FRANKLIN; b. Mar. 28, 1843; d. Apr. 15, 1854. 2262, FREDERICK; b. Feb. 27, 1845; d. Sept. 5, 1845. 2263, LOUISA M. +. 2264, IRA H.; m. Feb. 27, 1883, Helen Pomeroy.

(1089) ALMIRA DELIA OLMSTED. b. Jan. 5, 1811; m. at Leyden, Mass., Sept. 1, 1831, George Leavitt, b. Jan. 15, 1808; d. in Bloomington, Ill., Dec. 1, 1863; son of Robert Leavitt, of New Hartford, Conn. He lived 22 years in Canada; was a member of the City Council of Dundas for several years.

2265, LOUISA; b. July 10, 1832; m. Jan. 5, 1852, William S. Lacey, of Pontiac, Ill. 2266, WILLIAM; b. May 18, 1835; d. Feb. 27, 1841. 2267, WESTLEY LEY +. 2268, ALFRED; b. June 14, 1839; d. Feb. 16, 1862, from wounds received at the "Battle of Fort Donelson." He served in the 20th Regt., Co. C., Ill. Vols., in the Civil War.

(1090) LOUISA D. OLMSTED. b. Sept. 14, 1813; m. May 3, 1836, Orrel Green, of Plano, Ill.; b. at Monkton, Vt., June 12, 1810; d. Oct. 14, 1873. Mr. Green was a teacher in early life and followed that profession for many years. He settled first in Jamestown, N. Y., where he was elected Justice of the Peace. He held the same office for many years at Plano, Ill., where he next resided.

2269, GEORGE B.; b. Mar. 12, 1837; d. June 26, 1848. 2270, HARRIET M.; b. Apr. 8, 1839. 2271, WINFIELD S.; b. July 13, 1841; m. Dec. 31, 1867, Henrietta Dasker. He served in the Civil War, in the 82d Regt., Ill. Vols., and was wounded at the "Battle of Chattanooga," Tenn. 2272, FRANCIS A.; b. Jan. 1, 1844; d. Sept. 17, 1862. He was killed at the "Battle of Antietam" while serving in the 6th Regt., Wisconsin Vols. 2273, MARY A.;

b. Oct. 19, 1846. 2274, CHARLOTTE A.; b. Mar. 16, 1848; m. Oct. 3, 1865, C. D. Zimmerman. 2275, FIDELIA J.; b. July 26, 1851; m. May 7, 1867, William G. Clark. 2276, WILLIAM O.; b. Aug. 10, 1854; d. Nov. 2, 1870.

(1091) HARRIET AMELIA OLMSTED. b. Dec. 1, 1815; m. Sept. 4, 1836, Joel Jenks, of Aurora, Ill.; b. June 28, 1813, at Adams, Mass.; son of Shubael Jenks, of Providence, R. I.

2277, EMMA; b. Aug. 30, 1837; d. June 30, 1865; m. June 27,1861, Newell Fitch Nichols, son of Allen Nichols, of Oneida County, N. Y. He is a lawyer; grad. of "Wesleyan," Middletown, Conn. 2278, EDWARD; b. Oct. 30, 1838, at Roscoe, Ill.; d. May 27, 1844. 2279, ARTHUR; b. May 8, 1841; d. Aug. 27, 1841. 2280, GEORGE CLINTON; b. Feb. 15, 1846; d. Nov. 18 1861, at Camp Rolla, Miss. He served in the 36th Regt., Ill. Vols. 2281, FRANCES AMELIA; b. Sept. 28, 1848; d. Feb. 6, 1854. 2282, FREDERICK STANLEY; b. June 19, 1853; d. Aug. 13, 1853.

(1092) EDWARD HALL OLMSTED, Richmond, Ontario County, N. Y. b. Sept. 28, 1814; d. at Honeoye, N. Y., Jan. 7, 1888; m. Jan. 1, 1839, Elizabeth Reed; b. at Bristol, N. Y., Apr. 3, 1819; dau. of George and Loretta (Case) Reed.

2283, LORETTA CONTENT +. 2284, EDWARD +. 2285, GEORGE C. +. 2286, HENRY REED, Bristol, N. Y.; b. Mar. 7, 1847; m. Nov. 17, 1869, Addie Barringer, dau. of Ebenezer and Rozilla (Packard) Barringer. 2287, JAMES J. +. 2288, CHARLES +. 2289, INFANT; b. Nov. 30, 1855; d. Jan. 6, 1856. 2290, ERNEST A.; b. Dec. 7, 1856; d. Jan. 20, 1858. 2291, FREDERICK L. +. 2292, CORA B.; b. Aug. 18, 1862; m. June 27, 1901, Augustus Wright, son of William and Louise (England) Wright.

(1093) MARY LOR OLMSTED. b. Dec. 27, 1816; d. Mar. 11, 1868; m. Jan. 20, 1838, Heman Hamlin; b. Dec. 15, 1801, at Feeding Hills, Mass.; d. in Hamilton, Canada, Jan. 7, 1867.

2293, SARAH BARDWELL +. 2294, DANIEL; b. Mar. 19, 1840; d. Feb. 25, 1844. 2295, FRANKLIN EBENEZER; b. July 6, 1842; m. at Hillsdale, Mich., Sept. 19, 1863, Caroline Thomas, dau. of Zimri Thomas, of Richmond, Ontario County, N. Y. 2296, DANIEL; b. Sept. 12, 1844; d. Sept. 12, 1847. 2297, SOPHIA D.; b. Sept. 28, 1846; d. Sept. 18, 1847.

(1096) CHARLES OLMSTED, E. Bloomfield, N. Y. b. Oct. 8, 1823; d. Sept. 27, 1909; m. Feb. 17, 1852, Mary Celestia Ross; b. May 4, 1833, at Milo, Steuben Co., N. Y.; dau. of Thomas and Harriet (Jaynes) Ross. He moved from Leyden, Mass., with his father's family in 1828 to S. Bristol, N. Y.

2298, STANLEY CALEB +. 2299, ALICE; b. Aug. 10, 1855; d. Sept. 23, 1859. 2300, CHARLES HUBBARD; b. Aug. 16, 1856. 2301, AARON FREDERICK +. 2302, LEWIS R.; b. Sept. 11, 1860; d. June 10, 1864. 2303 WILLIAM EMMETT +. 2304, FRANK; b. June 28, 1864. 2305, JOHN; b. Feb. 12, 1866. 2306, CHESTER +. 2307, IDA MAY +. 2308, SABRA JANE +. 2309, NATHAN, Binghamton, N. Y.; b. Aug. 14, 1876; m. July 29, 1906, Madeline Booth; b. in Walton, N. Y., Mar. 2, 1876; dau. of John and Augusta (Wakeman) Booth.

(1097) BETSEY OLMSTED. b. Feb. 17, 1826; d. Oct. 14, 1911; m. Mar. 20, 1860, Nelson Tuttle Seymour, of Mt. Morris, Livingston County, N. Y.; b. Sept. 11, 1820; d. Apr. 15, 1885; son of Isaac and Silence (Baldwin) Seymour.

2310, HERBERT ELROY; b. at Livonia, N. Y., Jan. 31, 1863; d. May 3, 1875.

(1001) NATHANIEL OLMSTED CARPENTER, Clinton, N. Jersey. b. Sept. 21, 1820; d. Sept. 22, 1867; m. May 17, 1854, Sarah Louise Cox, of New Brunswick, N. J.; b. Nov. 22, 1833; dau. of James B. and ——— (Swan) Cox, of N. Brunswick, N. J.

2311, JOSEPH OLMSTED; b. at Brooklyn, N. Y., Apr. 5, 1855; d. Oct. 7, 1876. 2312, FANNIE LOUISE; b. May 7, 1857; d. July 12, 1878. 2313, JEANETTE; b. Sept. 6, 1859. 2314, CHARLES ELLIOTT; b. Aug. 24, 1861. 2315, MARY ELIZABETH; b. Mar. 3, 1864.

(1102) (Rev.) EDWARD BIGELOW OLMSTED. b. Nov. 29, 1813; d. at Bloomington, Ill., Nov. 19, 1892; m. July 10, 1839, Mary Riddle; b. Oct. 6, 1820; dau. of (Capt.) James and Esther (Daniels) Riddle, of Covington, Ky. He went with his mother to Chambersburg, Pa.; entered College at Gettysburg, Pa., in 1831; studied theology at Indianapolis, Ind., and was licensed as a Lutheran minister in 1838. Served in the Civil War as Chaplain at the Hospital at Mound City, Ill. Was in Norwich, N. Y., in 1890.

2316, GEORGE EDWARD +. 2317, JAMES HENRY; b. May 5, 1842; d. Nov. 6, 1856. 2318, SARAH ELIZABETH; b. Feb. 1, 1844; d. Feb. 2, 1849. 2319, ANDREW DEARDORFF +. 2320, CHARLES MARCUS, Bloomington, Ill.; b. Dec. 27, 1848; d. Mar. 13, 1897; m. Jan. 7, 1875, Martha Benton Griffin. 2321, ELIZABETH ELLEN +. 2322, WILLIAM WEBSTER +.

(1105) GEORGE OLCOTT GOODWIN. b. June 11, 1803; d. Aug. 28, 1881; m. Harriet Fairchild.

2323, HARRIET. 2324, JULIA.

(1108) EDWARD SCOTT GOODWIN, E. Hartford, Conn. b. Sept. 29, 1809; d. Nov. 9, 1873; m. Sept. 24, 1835, Jane Treat Roberts; b. Dec. 10, 1811; d. Aug. 26, 1894; dau. of Ozias and Harriet (Treat) Roberts, of East Hartford, Conn.

2325, MARY JANE; b. Sept. 26, 1836, at Port Gibson, Miss.; d. May 19, 1839. 2326, LOUISA; b. Oct. 30, 1837; d. Feb. 8, 1838. 2327, EDWARD OZIAS; b. at East Hartford, May 22, 1839; m. (1) May 10, 1865, Abbie E. Banning, dau. of Samuel Banning, of Hartford, Conn.; (2) Aug. 20, 1878, Frances Lydia Sanford; b. July 14, 1846; d. Oct. 26, 1892; dau. of Chas. E. T. and Arabella O. (Mitchell) Sanford. 2328, JOSEPHINE SCOTT; b. Oct. 13, 1841; m. Oct. 26, 1870, Henry Thrall Smith; b. Dec. 12, 1837; d. Aug. 17, 1877; son of Simeon and Laura (Wadsworth) Smith. 2329, JOSEPH OLCOTT; b. Apr. 16, 1843; m. Oct. 26, 1876, Hattie Jane Spencer; b. May 29, 1853; dau. of Ralph G. and Harriet (Williams) Spencer, of Manchester, Conn. 2330, SAMUEL OLMSTED; b. Feb. 21, 1845; m. Sept. 9, 1875, Elizabeth H. Goudry; b. Aug. 1, 1852; dau. of Frederick P. and Susan M. Goudry.

(1126) JULIA SARAH REYNOLDS. b. July 18, 1825; d. 1908; m. June 22, 1853, William A. Baldwin; b. Feb. 22, 1824; d. 1908.

2331, ANNA GOODWIN; b. 1855. 2332, FLORENCE; b. 1857; m. Apr., 1908, James Llewellyn Nugent. 2333, HELEN S.; b. 1859.

(1127) FRANCIS P. GOODWIN. b. Jan. 29, 1813; d. Dec. 20, 1875; m. Dec. 31, 1848, Cordelia Miller; b. Mar. 28, 1822; dau. of John J. and Amy Fidelia (Porter) Miller.

2334, EMILY ADELE; b. June 26, 1850; d. Jan. 29, 1852. 2335, EMILY ADELE +. 2336, FRANCES; b. June 20, 1854; d. Sept. 10, 1854. 2337, FRANK MILLER +. 2338, HATTIE EUGENIA +. 2339, ISABELLE; b. Oct. 16, 1859; m. May 25, 1884, Jeremiah Smith; b. Nov. 17, 1854; son of Hiram and Margaret (Conners) Smith. 2340, HERBERT MONROE +.

(1128) EMILY MARY GOODWIN. b. Aug. 1, 1817; d. July 14, 1895; m. Jan. 19, 1846, Joseph Seymour, Oswego, N. Y.; b. Sept. 17, 1815; d. Apr. 9, 1887; son of Joseph and Abigail (Carlo) Seymour.

2341, DAUGHTER; b. Feb. 11, 1847; d. Feb. 11, 1847. 2342, EDWIN GOODWIN; b. June 9, 1851. 2343, SON; b. Aug. 1, 1853; d. Aug. 4, 1853. 2344, CHARLES HENRY; b. Feb. 5, 1856. 2345, FRANCIS HALL; b. Sept. 30, 1858; d. Sept. 3, 1862.

(1129) HORACE ELY GOODWIN. b. July 30, 1815; d. Mar. 19, 1887; m. Apr. 26, 1842, Julia A. Holmes; b. July 1, 1814; d. July 19, 1889; dau. of Benjamin and Erepta (Craw) Holmes.

2346, JUNIUS EUGENE; b. Jan. 13, 1843; d. Aug. 25, 1864. 2347, JULIA LOUISE; b. Nov. 26, 1845; m. Albert Palmer Pitkin; b. Feb. 27, 1829; d. Feb. 21, 1892; son of Denison P. and Phebe Dunham (Turner) Pitkin. 2348, CAROLYN ALICE; b. Sept. 23, 1856.

(1130) EDWIN OLMSTED GOODWIN. b. Nov. 24, 1819; d. Nov. 25, 1882; m. Sept. 13, 1848, Harriet Brown; b. Apr. 10, 1818; d. Nov., 1904; dau. of Jonathan Clark and Sophia (Bingham) Brown.

2349, EDWIN PRATT +. 2350, EMILY SEYMOUR +. 2351, HARRIET ROSALIE; b. Oct. 2, 1855; d. Sept. 9, 1856. 2352, JENNIE ARABELLA; b. Feb. 18, 1858; d. Nov. 5, 1862.

(1132) FREDERICK LAW OLMSTED, A. M., LL. D., Brookline, Mass. b. at Hartford, Conn., Apr. 26, 1822; d. Aug. 28, 1903; m. June 13, 1859, Mary Cleveland (Perkins) Olmsted (see No. 1133).

Mr. Olmsted was for three years a student of civil engineering, and later pursued scientific studies at Yale College. He was then for two years a working student of agriculture, and afterwards seven years a farmer and horticulturist upon his own land. At this time he was already an ardent lover of natural scenery, and for the enjoyment of it made many journeys, chiefly in the saddle or on foot.

In 1850 he traveled in Europe, mainly on foot, giving special attention to rural affairs, particularly to parks and pleasure grounds and the manner in which they were managed and used. He was aided in doing so by letters and advice of Professor Asa Gray, Mr. A. J. Downing and Sir William Hooker.

In 1853 and 1854, he was engaged in a study of the economical condition of the Slave States. For closer observations of rural details, he traveled a distance of more than four thousand miles in these states on horseback.

In 1856, he visited Europe again and has done so three times since, in each case giving special study to parks and pleasure grounds, public forests, zoological and botanical gardens and the plans and manner of enlargement of towns and suburbs.

In the spring of 1857 he was appointed superintendent of the preparatory work of the projected Central Park of New York. The following fall, in association with Mr. Calvert Vaux, he devised a plan for this park, which was

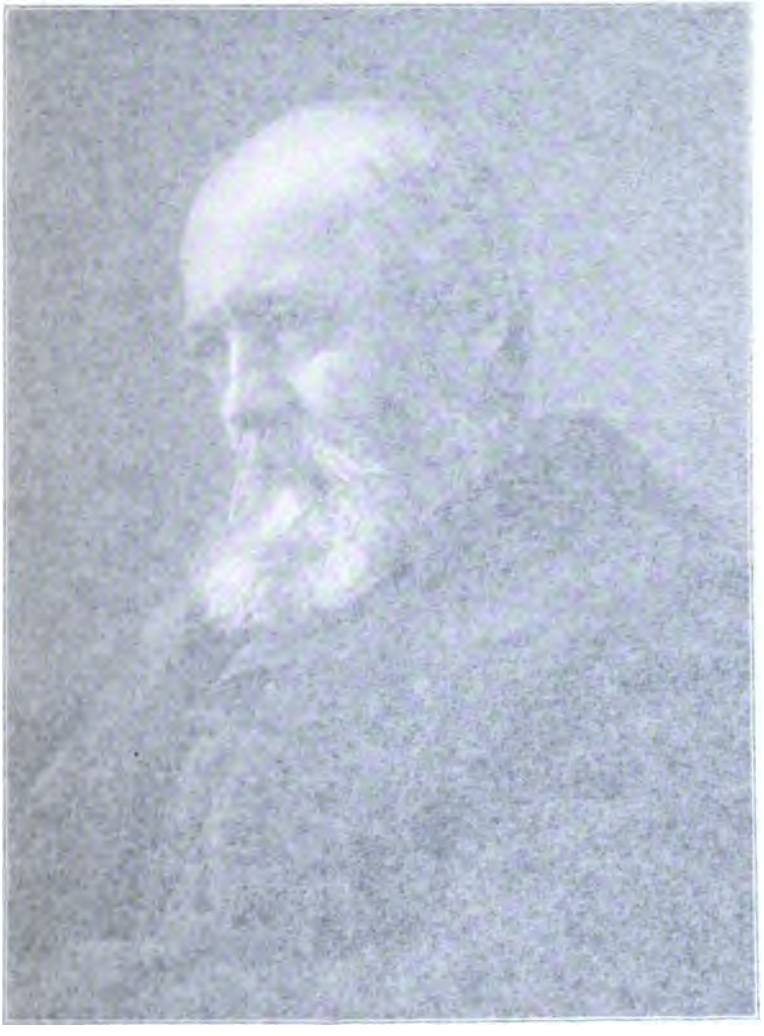

BISHOP OF LAX OFNSHED

[illegible]

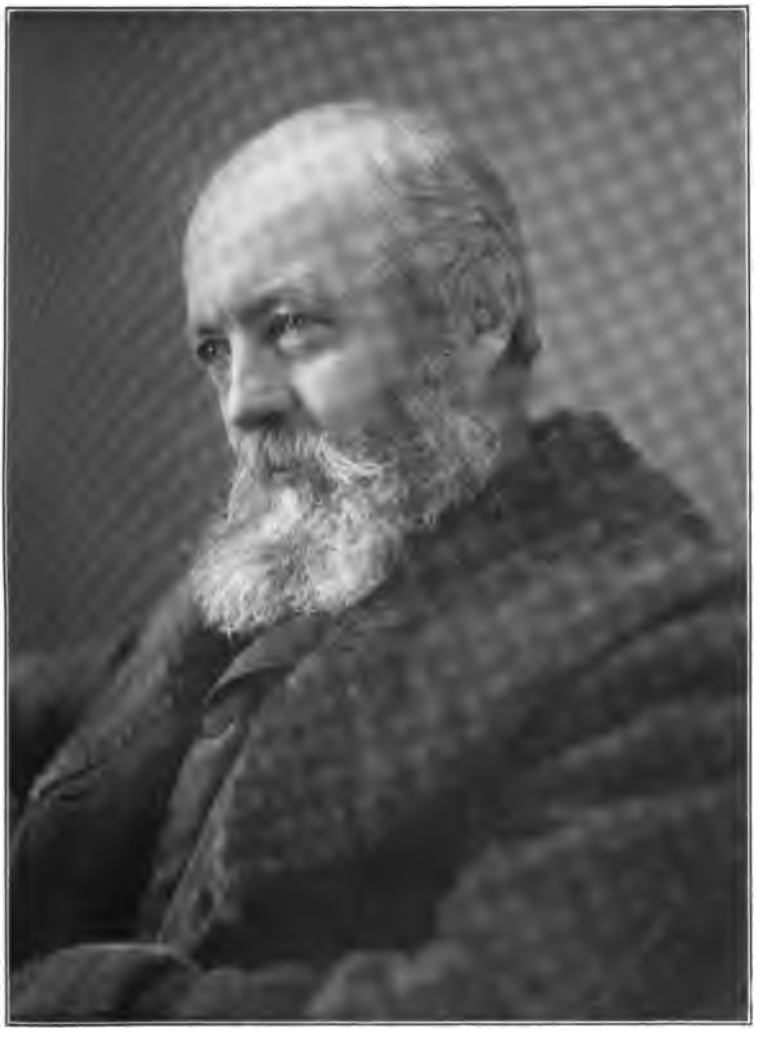

FREDERICK LAW OLMSTED

selected as the most satisfactory of thirty-three plans submitted in competition. After the adoption of the plan, the designers were employed to carry it out, and in order to weather political difficulties, were required to proceed as rapidly as practicable. At one time they employed nearly 4000 men, securing, under great local difficulties, a degree of discipline, efficiency and economy hardly known on any other municipal public work in the country.

At the outbreak of the Civil War in 1861, Mr. Olmsted was appointed by the President a member of the National Sanitary Commission, and was asked by his associates to take the duty of organizing and managing its executive business. In the fall of 1863, the work of the Commission having been fully developed and the successful accomplishment of its objects assured, he resigned the position and passed the next two years on the Pacific Slope. He there served as Chairman of the California State Commission, taking the custody of the Yosemite and Mariposa Reservations ceded to the State by Congress as public parks. In 1865, he returned to New York and entered, with Mr. Vaux, upon the general practice of Landscape Architecture. In 1872, his partnership with Mr. Vaux was dissolved, and he served for a time as President and Treasurer of the Park Commission of New York, and was afterwards their Landscape Architect for nearly six years. In 1878 he moved to Boston, and in 1884 took into partnership his son, Mr. John Charles Olmsted, and in 1889, Mr. Henry Sargent Codman, both of whom had received their professional training in his office and had afterwards pursued studies in Europe under his advice.

Mr. Olmsted has been employed upon upwards of eighty public recreation grounds, among the more important of which are the public parks of New York, Brooklyn, Boston, Bridgeport, Trenton, Montreal, Buffalo, Chicago, Milwaukee, Louisville and Kansas City. He has also had a large practice in the laying out of towns and of suburban villa districts and private grounds, and in pursuit of this practice has visited every State in the Union. He has eight times crossed the Continent. He is the designer of the grounds of the Capitol at Washington, including the marble terrace, the grand staircase and other structures exterior to the main building; also of the general scheme for the restoration and reservation of the natural scenery of Niagara Falls, and in association with Mr. Vaux, of the plan now being carried out by the State of New York for this purpose.

Mr. Olmsted is the author of the following works: " Walks and Talks of an American Farmer in England," first published in 1852; it has been several times reprinted, one edition having been prepared especially for the Common School Libraries of the State of Ohio; " A Journey in the Seaboard Slave States" —1856; " A Journey in Texas "—1857; " A Journey in the Back Country "—1861. Translations of the " Journey in Texas " have been published in Paris and Leipzig. At the outbreak of the Rebellion, a compilation of the last three works was published in London, under the title of " The Cotton Kingdom," and was much quoted by those leaders of English public opinion who favored the Northern view of the conflict.

In addition to the above books, Mr. Olmsted has written much on special problems of his profession, which is to be found in various periodicals and in printed reports of Park Commissions and other bodies.

Mr. Olmsted has received the honorary title of A. M. from Amherst College, and both A. M. and LL. D. from Harvard and Yale Colleges; he is an honorary member of the American Institute of Architects, of the Boston

Society of Architects, of the London Metropolitan Public Gardens Association, of the Military Order of the Loyal Legion, and of the Harvard $\phi. \beta. \kappa.$ He was one of the founders and is now an honorary member of the Metropolitan Art Museum and of the Union League, and is an active member of the Century Club of New York, and of the St. Botolph Club of Boston, and belongs to many scientific and benevolent societies.

List of the more notable public or semi-public grounds formed or forming mainly after plans devised by Frederick Law Olmsted, and generally in partnership with one or another of the following gentlemen: Calvert Vaux, John C. Olmsted, Henry S. Codman, Charles Eliot:

Public Parks: Central Park, Mount Morris Park, Riverside Park and Morningside Park of New York; Prospect Park, Washington Park, Ocean Parkway and Eastern Parkway of Brooklyn; Washington Park and Jackson Park of Chicago; North Park, South Park and Cazenovia Park of Buffalo; Seaside Park and Beardsley Park, of Bridgeport, Ct.; Mount Royal, Montreal; The Fens, Muddy River Improvement, Jamaica Park, Arnold Arboretum, Franklin Park, Marine Park, Charlesbank, Beacon Parkway of Boston; Genesee Park, Seneca Park, Highland Park of Rochester; Belle Isle Park, Detroit; Cherokee Park, Shawnee Park, Iroquois Park of Louisville; Lake Park, West Side Park, River Park of Milwaukee; Washington Square, Baltimore.

Grounds of Public and Semi-Public Buildings: World's Columbian Exposition Grounds; United States Capitol Grounds, Washington; State House Grounds, Hartford; City Hall Grounds, Buffalo; Town Hall, North Easton, Mass.; Schuylkill Arsenal Grounds, Philadelphia; Grounds of Insane Hospital at Hartford, Buffalo, Poughkeepsie amd White Plains; Leak & Watts Orphan House, Yonkers, N. Y.; Deaf and Dumb Asylum, Washington.

Colleges: Amherst College; Yale University; Hamilton College; College of New Jersey, Princeton, N. J.; Trinity College, Hartford, Ct.; University of Vermont, Burlington, Vt.; Williams College; Massachusetts Agricultural College, Amherst, Mass.; Smith College, Northanpton, Mass.; University of California; Columbia College, New York; Dartmouth College; Cornell University.

Grounds of Railroad Stations: Palmer, Mass.; Auburndale, Mass.; Chestnut Hill, Mass.; North Easton, Mass.

Schools: Lawrenceville School, Lawrenceville, N. J.; Phillips Academy, Andover, Mass.; Groton School, Groton, Mass.; Bryn Mawr School.

Private Places: Estate of George W. Vanderbilt, Biltmore, N. C.; Estate of J. C. Phillips, Beverly, Mass.; Estate of B. Schlesinger, Brookline, Mass.; Estates of J. H. White, Charles Storrow and J. Randolph Coolidge, Brookline; Estate of R. H. I. Goddard, Providence, R. I.; Estate of H. G. Russell, Providence; Wirt D. Walker, Pittsfield, Mass.; Whitelaw Reid, White Plains, N. Y.; J. J. Albright, Buffalo, N. Y.; J. M. Longear, Marquette, Mich., and many others.

Suburban Land Divisions: Aspinwall Hill, Brookline, Mass.; Fisher Hill, Brookline, Mass.; Swampscott Land Trust; Rocky Farm, etc., Newport, R. I.; Riverside, Chicago; Berkeley, California; Sudbrook Land Co., Baltimore, Md.; Depew, Buffalo, N. Y.; Long Cabin Farm, Detroit, Michigan.

2353, JOHN THEODORE; b. June 14, 1860; d. Aug. 14, 1860. 2354, MARION, A. B., Radcliffe, 1898; b. Oct. 28, 1861. 2355, SON; b. Nov. 24, 1866; d.

Yours truly
Fred'k Law Olmsted.

[illegible]

[illegible]

[illegible]

[illegible]

[illegible]

[illegible]

[illegible]

[illegible]

[illegible]

[illegible]

[illegible]

[illegible]

[illegible]

Yours truly
Fred Law Olmsted.

Nov. 25, 1866. 2356, FREDERICK LAW; b. July 24, 1870; m. Mar. 30, 1911, Sarah Hall Sharples, dau. of Stephen Paschall and Abbie L. (Hall) Sharples, of Concord, Mass.

Frederick Law Olmsted grad. Harvard, 1894; studied landscape architecture under his father; began practice as landscape architect, 1895; landscape architect Metropolitan Park System of Boston since 1898; Biltmore Estate (G. W. Vanderbilt's), N. C., since 1896; mem. Comm. on Improvement of Washington, 1902; instr. in landscape architecture, Harvard. 1901–3; prof. since 1903. Author: *Park System of the District of Columbia*, 1902; *Report upon the Development of Public Grounds for Greater Baltimore*, 1904; also reports to park commissioners and occasional articles on professional topics.

(1133) JOHN HULL OLMSTED (M. D.). b. Sept. 2, 1825; d. Nov. 24, 1857; m. Oct. 15, 1851, Mary Cleveland Perkins; b. Mar. 26, 1830; dau. of Henry and Sarah (Jones) Perkins. He was grad. of Yale, 1847; Col. of Medicine and Chirurgy, New York City, 1851; went to Europe soon afterwards where he remained until his death at Nice, France, with the exception of one visit home. He was buried in the Protestant Cemetery at Castle Hill. Mrs. Olmsted m. (2) Frederick Law Olmsted (No. 1132).

2357, JOHN CHARLES +. 2358, CHARLOTTE +. 2359, OWEN FREDERICK; b. at Geneva, Switzerland, Aug. 10, 1857; d. in Albany, N. Y., Nov. 21, 1881.

(1136) BERTHA OLMSTED. b. Sept. 16, 1835; m. June 5, 1862, (Right Rev.) William Woodruff Niles, S. T. D.; b. at Hatley, Lower Canada, May 24, 1832; son of Daniel Swift and Delia (Woodruff) Niles; grad. Trinity, 1857; tutor in 1858; Professor of Latin, 1864–1870; Rector of St. Stephen's Church, Warehouse Point, Conn.; later Rector of St. Phillips Church, Wiscasset, Maine; elected Bishop of the P. E. Church, in New Hampshire, May 25, 1870; member of Beta Beta Chapter, Psi Upsilon Fraternity.

2360, JOHN OLMSTED; b. at Wiscasset, Me., Mar. 24, 1863; d. May 3, 1873. 2361, EDWARD CULLEN, Concord, N. H.; b. at Hartford, Conn., Mar. 28, 1865; grad. Trinity, 1887; member of Beta Beta Chapter, Psi Upsilon Fraternity; m. July 12, 1893, Ethel Fanny Abbe; dau. of James Edward Abbe, of Newport News, Va. 2362, MARY; b. at Hartford, Conn., Sept. 12, 1867. 2363, WILLIAM PORTER; b. at Warehouse Point, Conn., Nov. 29, 1869; grad. Trinity, 1893; Beta Beta Chapter, Psi Upsilon Fraternity. 2364, DANIEL SWIFT; b. at Concord, N. H., Apr. 30, 1872; d. Aug. 1, 1873.

(1139) ALBERT HARRY OLMSTED, Newport, R. I. b. June 14, 1842; m. June 14, 1870, Lucy Sawyer Hollister; b. Aug. 3, 1848; dau. of Nelson and Edith (Sawyer) Hollister. He is a banker in Hartford, Conn.

2365, FREDERICK ERSKINE; b. Nov. 8, 1872; grad. Yale, 1894; m. Sept. 13, 1909, Florence Starbuck Du Bois; b. Dec. 18, 1874; dau. of John C. and Evelina Patterson (Kimball) Du Bois. 2366, JOHN; b. Feb. 16, 1878. 2367, THEODOSIA; b. Mar. 25, 1884.

(1141) FRANCES E. OLMSTED. b. Mar. 23, 1829; d. Mar. 27, 1907; m. Nov. 21, 1849, Henry R. Coit, Litchfield, Conn.; b. Oct. 15, 1820; son of (Hon.) Roger and Frances (Coit) Coit.

2368, FANNY MARIA +. 2369, CHARLES HENRY +. 2370, KATE G. +. 2371, BERTHA; b. Oct. 12, 1861. 2372, JOHN OWEN; b. Sept. 30, 1864; d. Jan. 28, 1897.

(1143) AARON GOODWIN OLMSTED. b. Mar. 28, 1814; m. Apr. 6, 1836, Harriet Roberts; b. Oct. 11, 1814; d. Dec. 23, 1875; dau. of Ozias and Harriet (Treat) Roberts, of E. Hartford, Conn.

2373, HORACE BIGELOW; b. Apr. 25, 1837; d. Oct. 28, 1885; m. Apr. 15, 1868, Alice Fox. 2374, ARTHUR GOODWIN +. 2375, AARON FREDERICK +. 2376, CHARLES HYDE; b. Dec. 12, 1845; m. Jan. 23, 1873, Catherine J. Hills; b. Aug. 31, 1847; dau. of Horace H. and Miranda (Porter) Hills. He is a merchant in Boston, Mass.

(1144) GEORGE HOWELL OLMSTED, Rochester, N. Y. b. Mar. 22, 1816; d. at Rochester, N. Y., Oct. 2, 1889; m. May 22, 1843, Lucy A. Phelps; b. June 23, 1814; d. Feb. 17, 1856; dau. of Henry and Sarah (Goodrich) Phelps.

2377, WILLIAM SEYMOUR +. 2378, GEORGE HOWELL +. 2379, EDWARD PHELPS; b. Aug. 15, 1849; d. May 11, 1895; m. Oct. 10, 1872, Clara J. Falls; b. Aug. 29, 1851; dau. of William S. and Annie E. (Fitzgerald) Falls, of Rochester, N. Y. 2380, CHARLES HENRY; b. Oct. 18, 1851; d. Feb. 26, 1892, at Rochester, N. Y.

(1147) JULIA SCOTT AUSTIN. b. Jan. 5, 1814; d. June 12, 1847; m. June 1, 1836, William H. Drake; b. Dec. 29, 1813.

2381, JULIA CAROLINE; b. 1839; m. 1860, Edward Oothout, of New York City.

(1148) HARRIET HOWELL AUSTIN. b. Jan. 19, 1816; d. Nov. 23, 1887; m. Nov. 11, 1840, James Woodbridge (see No. 567); b. Mar. 21, 1811; d. Aug. 30, 1873; son of (Hon.) Ward and Mary (Strong) Woodbridge, of Hartford, Conn.

2382, MARY AUSTIN; b. Nov. 4, 1841. 2383, ALFRED WARD; b. July 12, 1843.

(1149) MARY CLINTON AUSTIN. b. Jan. 1, 1818; d. Apr. 3, 1887; m. Jan. 3, 1837, Philip M. Hudson, of N. Manchester, Conn. Mrs. Hudson died at Orlando, Florida.

2384, PHILIP WOOLSEY; b. 1840; m. Emily Cheney. 2385, WILLIAM EDWARD; b. 1842; m. Caroline Cheney; d. at Kittery, Maine, Sept. 10, 1892.

(1150) CAROLINE HOWELL. b. 1808; d. Sept. 10, 1892; m. (1) Mar. 16, 1835, Dr. Charles Higbee; b. Aug. 6, 1808; d. Oct. 27, 1844; son of Charles and Charlotte (Townsend) Higbee, of New York. Dr. Charles Higbee died in Quincy, Ill.; (2) 1848, James T. Sherman; d. 1862.

1st marriage: 2386, CHARLES HOWELL; b. at Cincinnati, Ohio, Apr. 7, 1836; m. Frances Nealley, of Burlington, Iowa. 2387, CHARLES; b. at Cincinnati, Ohio, Feb. 24, 1838; m. Augusta Mitchell, of New York. 2388, WILLIAM HOWELL; b. at Philadelphia, Nov. 3, 1839. 2d marriage: 2389, CAROLINE; m. (Capt.) Story, U. S. A.

(1153) (Rev.) AARON FRANKLIN OLMSTED, D.D., Rhinebeck, N. Y.; grad. Union, 1839. b. Aug. 22, 1818; d. Feb. 6, 1895; m. Oct. 3, 1844, Caroline E. Cooke; b. Apr. 15, 1821; dau. of Apollos and Ruth (Atwater) Cooke, of Wallingford, Conn.

2390, FRANCES HOKE +. 2391, MARY AUGUSTA; b. Feb. 23, 1847. 2392, RUTH ATWATER +. 2393, JOHN COOKE +. 2394, FRANKLIN HENRY;

REV. AARON BRONKLEY COMSTOCK

See biographical sketch, page 4[illegible]

[illegible] FAMILY GENEALOGY

[illegible] SHELL [illegible] 18[illegible] Apr. [illegible]
[illegible] d. [illegible] 1875, dau. of Oz[illegible] [illegible]
[illegible] d. Conn.

[illegible] 1857; [illegible] Oct. 28, 18[illegible] [illegible]
[illegible] GOWIN b. [illegible] 1857 [illegible] N. [illegible]
[illegible] 1[illegible] m. Jan. 2[illegible] 1928 [illegible]
[illegible] Bruce W. and Mi[illegible] Porter [illegible]
[illegible]

[illegible] A. Kennedy N. [illegible]
[illegible] Nov. 2[illegible] 1881 [illegible]
[illegible] and [illegible] d. [illegible]

[illegible] Oct. 16, 187[illegible] [illegible]
[illegible] 1880 [illegible] Oct. 18, 18[illegible] [illegible]

[illegible] 18[illegible] d. June 12, 187[illegible]
[illegible] 1882.
[illegible] 1860 [illegible] of New Y[illegible]

[illegible] 18[illegible] b. Nov. 28, 1857,
[illegible] No. [illegible] 2[illegible] d. [illegible]
[illegible] Wood[illegible] and [illegible]

[illegible] 1[illegible] 2[illegible] Arthur W. [illegible] b. Jul[illegible]

[illegible] b. [illegible] d. Mar. 3, 1887 m.
[illegible] Mrs. Hosse[illegible]

[illegible] Chase [illegible] W. [illegible]
[illegible] Kenny [illegible]

[illegible] d. Sept. 9, 18[illegible] [illegible]
[illegible] Oct. 7, 1[illegible] [illegible]
[illegible] New York [illegible] Chas. Elmer [illegible]
[illegible]
[illegible] Chas. Hosse[illegible] b. [illegible] Ohio Apr. 7, 1[illegible]
[illegible] Hosse[illegible] [illegible]
[illegible] Alfred [illegible] New York [illegible]
[illegible] Nov. 1[illegible] [illegible] Co[illegible]
Serv. U. S. [illegible]

[illegible] FRANCIS OR [illegible] D., [illegible] [illegible]
[illegible] A. [illegible] 1[illegible] [illegible] Oct. 5, 1[illegible] Co[illegible]
[illegible] 15 [illegible] Apolis [illegible] Pub[illegible]
[illegible]

[illegible] 1[illegible] 23, 1887 [illegible]
[illegible] 2[illegible], JOHN C[illegible] 2[illegible] FRANKLIN [illegible]

REV. AARON FRANKLIN OLMSTED

See biographical sketch, page 443

b. Oct. 14, 1853; m. Frances May Otis. 2395, JULIA CAROLINE; b. Nov. 26, 1855. ,2396, EMILY HENRIETTA; b. Dec. 8, 1857. 2397, CHARLES HYDE; b. Aug. 6, 1860. 2398, GEORGE CAMERON; b. Aug. 15, 1864; d. 1866.

(1154) HENRY WILLIAM OLMSTED. b. Sept., 1820; d. at Panama, S. America, Aug. 20, 1851; m. at New Orleans, La., Sept. 1, 1847, Adeline Frances Barney; dau. of Jabez and Ann Eliza (Horton) Barney, of Swanzey, Mass.

2399, ADELINE FRANCES; b. at New Orleans, July 23, 1848; d. Dec. 10, 1850. 2400, HENRY WILLIAM +.

(1155) DELIA PITKIN OLMSTED. b. Jan. 21, 1822; d. 1910; m. Dec. 10, 1846, (Col.) Henry Wadsworth Hudson; b. Mar., 1816; son of Henry and Maria (Holly) Hudson. Henry Hudson was Mayor of Hartford, Conn. He served in the Civil War, as Col. of the 82d Regt., New York Vols. Was in 40 battles. Mrs. Hudson was a descendant of two Colonial Governors: John Webster (1656–7), William Pitkin (1766–9).

2401, HENRY, Orlando, Fla. b. July 26, 1847; d. Oct. 28, 1867. 2402, JOHN SANFORD; b. May 15, 1849.

(1156) JULIA LA FAYETTE OLMSTED. b. Sept. 11, 1824; d. Mar. 16, 1904; m. Apr. 25, 1849, Augustus W. Burton; b. Aug. 29, 1825; d. Feb. 13, 1877; son of Robert H. and Mary (Fulinwider) Burton, of N. Carolina.

2403, FRANK OLMSTED, Custer, Dacotah; b. Mar. 22, 1851; d. June 21, 1898; m. Feb. 14, 1883, Bessie C. Sanders; dau. of James Sanders. They had an adopted son, named Spencer Burton.

2404, ROBERT HENDERSON +.

(1161) CHARLES S. GOODWIN. b. Jan. 8, 1819; d. Mar. 23, 1898; m. Oct. 12, 1852, Mary Elizabeth Lincoln; b. Aug. 17, 1827; d. May 16, 1906; dau. of Levi and Malinda (Miles) Lincoln.

2405, ANNA MALINDA; b. July 25, 1853. 2406, MARY ELIZABETH; b. May 18, 1855; m. Oct. 26, 1899, Edwin H. Bingham, of Hartford, Conn.; b. May 30, 1862; son of Henry Adams and Nancy L. (Standish) Bingham. 2407, CHARLES LINCOLN; b. Sept. 29, 1858. 2408, GEORGE RUSSELL; b. Dec. 18, 1863.

(1164) HENRY OLMSTED, Dunlap, Iowa. b. Oct. 15, 1818; d. Dec. 12, 1861; m. Aug. 22, 1843, Julia T. Welles; b. Mar. 5, 1823; d. Feb. 2, 1877; dau. of Roger and Electa (Stanley) Welles, of Newington, Conn. He moved to Dunlap, Iowa, in April, 1856. Originated and was the first President of the Harrison County Agricultural Soc.

2409, FRANK WILLIAM +. 2410, HENRY TREAT +. 2411, FANNY ELECTA +. 2412, SOLOMON +. 2413, ANNA NORTON +.

(1169) JOHN CHAUNCEY OLMSTED, Oakland, Cal. b. Mar. 24, 1832; d. Sept. 5, 1878; m. Dec. 9, 1858, Louisa Harriet Button; b. Feb. 10, 1842; dau. of Edward and Lucy (Parsons) Button.

2414, SIBYL LOUISE +. 2415, PAULINE +.

(1195) WOODBRIDGE SAGE OLMSTED, Hartford, Conn. b. Sept. 30, 1803; d. Aug. 13, 1871; m. (1) Oct. 29, 1838, Mary Ann Collins; b. Sept. 12, 1816; d. 1838; dau. of Simeon and Cynthia (Painter) Collins, of Westfield, Mass.; (2) Feb. 22, 1841, at Black Creek, Florida, Margaret P. Sanchez; b. Feb. 5, 1824.

2d marriage: 2416, ELIZABETH WOODBRIDGE +. 2417, FRANCES SARAH; b. Oct. 14, 1843; d. Jan. 8, 1847. 2418, HENRY MARTYN +. 2419, WALTER BUDDINGTON +. 2420, FRANCIS ROMAINE +. 2421, SARAH FRANCES; b. Oct. 10, 1851; m. Apr., 1873, Wellington T. Read, of Brooklyn, N. Y. 2422, MARY JANE; b. Apr. 1, 1853; m. Oct. 28, 1875, Frank D. Hallett, of Winsted, Conn. 2423, MARGARET; b. June 12, 1854; d. Aug., 1854.

(1196) GEORGE FITCH OLMSTED. b. Mar. 2, 1806; d. July 9, 1841; m. at Newmansville, Fla., June 16, 1839, Sophia Mary Sanchez; dau. of Francis Sanchez. He published the *American Mercury*, the *Connecticut Mirror* and the *New England Advocate* at Middletown, Conn.

2424, FRANCIS PALMER; b. Apr. 2, 1840.

(1200) ROBERT PITKIN, Kansas City, Mo. b. June 8, 1813; m. Oct. 22, 1842, Sarah Knox; b. Apr. 2, 1825; dau. of John Knox.

2425, SARAH A.; b. Feb. 4, 1844; m. Aug. 15, 1876, (Rev.) Alfred S. Clark. 2426, ROBERT KNOX; b. July 31, 1846; m. Apr. 23, 1879, A. A. Thomas. 2427, CHARLES S.; d. Jan. 29, 1852. 2428, MARY B.; b. July 15, 1856; d. June 30, 1858. 2429, ELLEN OLMSTED; b. Nov. 3, 1861; m. Oct. 6, 1885, (Rev.) James Otis Lincoln, of Troy, N. Y.

(1218) GEORGE JAY OLMSTED. b. Jan. 8, 1834; d. Nov. 11, 1876; m. Dec. 13, 1860, Maria Mehitabel Burnham; b. Oct. 26, 1832; d. Sept. 18, 1887; dau. of Thomas and Mehitabel (Alexander) Burnham, of E. Hartford, Conn.

2430, HENRY DWIGHT; b. Feb. 14, 1862. 2431, ROBERT ELISHA; b. Dec. 13, 1870; grad. Amherst, 1893.

(1260) (Brig. Gen.) JAMES S. WADSWORTH, Geneseo, N. Y. b. Oct. 3, 1807; d. May 8, 1864; m. Mary Craig Wharton.

Early in the year 1861, the rebellion in the slave states of the Union against the general Government found Mr. Wadsworth at his temporary residence in the city of New York. The President of the United States had called for troops to defend the seat of Government from spoliation and possible capture at the hands of the South. In this hour of its extremity, Mr. Wadsworth, in the impulsive patriotism of his nature, rushed to the country's rescue. With his own purse and credit, he furnished a vessel with a cargo of army supplies, went with it to Annapolis, and gave his personal attention to its distribution among the troops that had been hastily called to protect the city of Washington. This assistance on the part of Mr. Wadsworth, rendered in the impoverished condition of the public treasury, although afterwards repaid to him, was none the less creditable to both his patriotism and liberality. He now abandoned his private affairs to his agents, and devoted his entire energies to his country. As a volunteer Aide to General McDowell, he engaged in the first battle of Bull Run, and by his courage and skill, retrieved much of the disaster of that ill-fated engagement. In July, 1861, he was appointed Brigadier General, and assigned to a command in the Army of the Potomac. He was later the Military Governor of the city of Washington. Under General Reynolds he was appointed Commander of the 1st Division, and led this Division in the battles of Fredericksburg and Chancellorsville. At Gettysburg, his was the first Division engaged, going into action at nine in the morning and remaining on the field till four in the afternoon. Nor was he of his family alone in his devotion to the public service. Three sons,

WADSWORTH MONUMENT

[illegible]

WAR WORK MOVEMENT

Charles F., Craig W., and James W., followed him into the army. His son-in-law, Captain Ritchie, also served in the early part of the war. If, in the annals of time, an instance of higher patriotism and intenser devotion to the honor of their country has been shown by a father and three sons, possessing millions of wealth, and beckoned by all the allurements of ease and luxury from personal danger, that instance has yet to be written. General Wadsworth fell in the "Battle of the Wilderness."—*The Wadsworth Family in America*, pp. 75–76.

2432, CHARLES FREDERICK +. 2433, CORNELIA; b. 1839; m. (1) Montgomery Ritchie; (2) John Adair. 2434, CRAIG WHARTON +. 2435, NANCY; b. 1843; m. E. M. Rogers. 2436, JAMES WOLCOTT +. 2437, ELIZABETH; b. 1848; m. Arthur Post.

(1261) WILLIAM WOLCOTT WADSWORTH, Geneseo, N. Y. b. July 7, 1810; d. 1852; m. 1846, Emeline Austin, of Boston, Mass.

2438, WILLIAM AUSTIN, Geneseo, N. Y.; b. 1847. 2439, LIVINGSTON; b. 1849; d. 1855. 2440, HERBERT, Avon, Livingston County, N. Y.; b. 1851.

(1286) ALBERTUS GREEN OLMSTED. b. Nov. 16, 1812; d. in California, May 18, 1850; m. Aug. 17, 1834, Laura Catherine White; b. July 21, 1815; d. Sept. 18, 1856; dau. of George and Mary (Alford) White, Hartford, Ct.

2441, EVELINE JANETTE +.

(1288) MARY FRANCES OLMSTED. b. Aug. 7, 1819; d. Oct. 23, 1892; m. Nov. 23, 1844, Austin Burnham; b. Feb. 22, 1820; son of Elijah and Lucina (Austin) Burnham, of E. Hartford, Conn.

2442, ADELINE FRANCES; b. Nov. 2, 1845; m. June 11, 1872, George Gilman. 2443, RANSOM MILLER +. 2444, CLARENCE PERSIUS +. 2445, EMMA OLMSTED; b. Nov. 14, 1856.

(1289) AUSTIN MILLER OLMSTED. b. June 17, 1822; m. (1) Feb. 9, 1848, Lydia Hyde; b. at Ellington, Conn., Apr. 1, 1825; d. July 4, 1851; dau. of Dudson Hyde; (2) July 29, 1857, Julia Elizabeth Pitkin; b. Apr. 8, 1825; d. in Peru, Ill., Aug., 1888; dau. of George and Pamelia (Hills) Pitkin, of E. Hartford, Conn.

2d marriage: 2446, MARY LILLIAN, Arlington, Ill.; b. May 24, 1859; m. Albert L. Hills. 2447, ALBERT; b. Apr. 18, 1861; d. same day.

(1298) RALPH ADAMS OLMSTED. b. Aug. 7, 1813; d. Dec. 9, 1888; m. Nov. 6, 1838, Cornelia Cowles; b. Sept. 9, 1811; d. June 22, 1892; dau. of Anson and ——— (Kennedy) Cowles.

2448, LESTER NEWTON +. 2449, JAMES HUBERT +.

(1302) ELIHU OLMSTED. b. May 20, 1834; m. Oct. 31, 1871, Ellen Irving; b. May 14, 1845; dau. of George P. and Elizabeth (Bissell) Irving. He served in the Civil War, in the 21st Regt., Conn. Vols.

2450, JENNIE ADELIA; b. May 10, 1873. 2451, ELLA GERTRUDE; b. Dec. 16, 1878.

(1304) JOSEPH OLMSTED HURLBURT. b. July 31, 1822; m. Oct. 30, 1844, Amelia A. Hills; b. Oct. 9, 1825; dau. of Horace and Almira (Hills) Hills. He was Principal of the Academies at E. Hartford and Wethersfield, Conn.

2452, ELLEN AMELIA; b. Sept. 19, 1846; m. Oct. 22, 1868, George W. Roberts, of Middletown, Conn. 2453, HENRY WINTHROP; b. Feb. 13, 1851; d. June

7, 1884; m. Oct. 28, 1873, Mary L. Goodwin, of Hartford, Conn. 2454, MARY LOUISE; b. Mar. 28, 1857; m. Nov. 29, 1883, Benjamin F. Gould, of Townsend, Vt. 2455, KATHARINE MARIA; b. Feb. 5, 1861. 2456, EDWARD EVERETT; b. July 31, 1863; m. Oct. 7, 1884, Susan E. Stone, of Windsor, Conn.

(1307) ELIZABETH SOPHIA OLMSTED. b. Oct. 13, 1825; d. Jan. 16, 1892; m. Dec. 14, 1857, (Rev.) Lyman Warner, of Salisbury, Conn.; son of Ashbel and Abigail (Lyman) Warner.

2457, ELIZABETH BELDEN; b. Jan. 20, 1860; d. Apr. 27, 1881. 2458, KATHARINE LYMAN; b. Aug. 4, 1861; d. Jan., 1875. 2459, CHARLES LYMAN; b. Oct. 27, 1868; m. Bessie Everts. 2460, EDWARD OLMSTED; b. Dec. 21, 1870; m. Oct. 27, 1904, Louise Darling.

(1309) HARRIET BELDEN OLMSTED, E. Hartford, Conn. b. Jan. 1, 1833; d. Apr. 18, 1871; m. Oct., 1861, John C. North; b. Oct. 10, 1831.

2461, ALICE BELDEN; b. Aug. 26, 1864. 2462, FREDERICK BENEDICT; b. Aug. 14, 1866. He was drowned July 17, 1883, at Clyde, Wayne County, N. Y.

(1311) CAROLINE STANLEY OLMSTED. b. Apr. 8, 1842; d. May 21, 1903; m. Oct. 17, 1867, Deloraine Payson Chapman, of Pittsburgh, Pa.; b. Mar. 21, 1836; son of (Deacon) Converse and Jerusha (McKnight) Chapman, of Ellington, Conn.

2463, CAROLINE LOUISE. b. Aug. 2, 1868; m. Oct. 8, 1890, Perrin Ellis White. 2464, EMELINE STANLEY; b. Mar. 6, 1870; m. Oct. 6, 1892, James W. Johnson. 2465, MAUD MCKNIGHT; b. May 5, 1872; m. Dec. 29, 1909, (Rev.) Horace Porter. 2466, ANNA MARGARET; b. Nov. 4, 1874; m. Apr. 2, 1890, Marion P. Waite. 2467, MILDRED PITKIN; b. Jan. 14, 1881; m. June, 1906, Howard M. Lewis.

(1312) WILLIAM HENRY OLMSTED, E. Hartford, Conn. b. Jan. 11, 1844; m. (1) May 14, 1872, Ella Louise Smith; b. Jan. 28, 1850; d. Jan. 6, 1878; dau. of Simeon and Laura (Wadsworth) Smith; (2) June 24, 1886, Jennie Osborn.

1st marriage: 2468, CHARLES HENRY +. 2469, ELLA SMITH; b. Jan. 5, 1878. 2d marriage: 2470, ROGER STANLEY; b. Mar. 31, 1890.

(1319) EDWIN ARTHUR OLMSTED, Cohasset, Mass. b. May 27, 1830; m. Feb. 28, 1857, Helen Hartwell; b. May 29, 1834, at Bridgewater, Mass.; dau. of George and Abbe Washburn (Eaton) Hartwell.

2471, ARTHUR HARTWELL +. 2472, ELMER FRANCIS; b. Aug. 19, 1861; m. at Roxbury, Mass., Oct. 31, 1888, Julia M. Furber; b. Feb. 7, 1863; dau. of Thomas F. and Julia A. (Pope) Furber, of Machias, Maine. 2473, FRED EATON; b. July 1, 1864; d. June 1, 1876. 2474, HELEN ALICE; b. Aug. 14, 1871; d. Aug. 1, 1876.

(1323) GEORGE ANDREW OLMSTED, Laconia, N. H. b. Aug. 12, 1828; m. July 4, 1854, Ann Irena Rugg; b. Sept. 14, 1835; dau. of Thomas and Orinda (Whitcomb) Rugg.

2475, ALICE MAY; b. Apr. 5, 1855; d. Sept. 6, 1862. 2476, GEORGE NEWBURY +. 2477, OSMOND WARREN +. 2478, WINFRED ERNEST, Nashua, N. H.; b. May 19, 1877; d. Sept. 20, 1893.

(1324) MARY FERERLEAN OLMSTED. b. Nov. 1, 1829; m. Jan. 1, 1852, Edwin Streeter, of West Townsend, Mass.; b. May 13, 1828; son of Martin and May (Chaplin) Streeter.

2479, CLARENCE EDWIN; b. May 16, 1853; m. May 19, 1877, Mary Ann De Land; b. Nov. 13, 1856. 2480, ASHBEL HENRY; b. May 16, 1855. 2481, JULIUS EDWIN; b. Mar. 20, 1857. 2482, RALPH EDWIN; b. May 16, 1860. 2483, ORRIN DANVERS; b. Feb. 12, 1862. 2484, GEORGE MARTIN; b. Nov. 18, 1865. 2485, HARRY PERCIVAL; b. Nov. 27, 1867.

(1328) SARAH ELIZABETH OLMSTED, Winchendon, Mass. b. Sept. 4, 1837; m. Oct. 24, 1855, Josiah Hill; b. Oct. 21, 1834; d. July 17, 1863; son of Emory and Rhoda (Twichell) Hill.

2486, FERERLEAN ELIZABETH; b. Nov. 26, 1859; m. Dec. 21, 1881, Frederick Brainard Wilkins, of Clinton, Mass.; b. Jan. 16, 1861, at Milford, N. H.

(1329) EVERLINA DELIA OLMSTED. b. Aug. 12, 1839; m. Aug. 29, 1866, James Peter Williams, Jr., of Sunderland, Vt.; b. Apr. 5, 1836; son of James Peter and Emeline (Jordan) Williams.

2487, GRACE AMANDA; b. Aug. 5, 1867. 2488, WALDO FRANCIS; b. Feb. 2, 1870. 2489, ANSON STREETER; b. Sept. 2, 1872. 2490, SHIRLEY OLMSTED; b. Apr. 13, 1876.

(1331) LUCIA MARIA OLMSTED. b. Sept. 5, 1843; m. (1) Apr. 16, 1866, Joseph Edward Hall, of Clinton, Mass.; b. June 1, 1838; d. May 24, 1877; son of Peter and Lydia (Hubbard) Hall; (2) Dec. 26, 1881, Robert Nicholson; b. Mar. 28, 1849; son of Thomas and Jane (Goodale) Nicholson, of Lancashire, Eng.

1st marriage: 2491, FLORA MAY; b. May 5, 1867. 2492, THANNIE LYDIA; b. July 24, 1869.

(1332) ROSILLA CUMMINGS OLMSTED. b. Jan. 24, 1845; m. Apr. 7, 1864, Edward Augustus Platt, of Winchendon, Mass.; b. Jan. 4, 1836; son of David and Elizabeth Ann (Taylor) Platt.

2493, WINFRED E.; b. Sept. 26, 1868; d. Aug. 1, 1870.

(1333) LORING PEARL OLMSTED, Enfield, N. H. b. Nov. 22, 1846; m. May 27, 1875, Ida Emogene Byam; b. Jan. 27, 1854; dau. of Charles and Charlotte (Scott) Byam.

2494, CHARLES BYAM; b. July 8, 1876. 2495, BLANCHE; b. Jan. 21, 1870.

(1335) ADELINE MELISSANT OLMSTED (twin). b. July 11, 1848; m. Jan. 1, 1868, William H. Holman, of Fitz William, N. H.; b. Nov. 14, 1844; son of Sylvanus and Lucy (Fullam) Holman.

2496, ELMER THOMAS; b. Sept. 5, 1868. 2497, EDWARD FRANCIS; b. Mar. 25, 1873. 2498, MYRON SYLVANUS; b. June 11, 1877.

(1346) NAOMI OLMSTED. b. Nov. 11, 1804; d. Aug. 20, 1840; m. Aug. 9, 1838, Edwin Birge; b. 1798; d. Aug. 28, 1843, son of Jonathan and Sarah (Warner) Birge, of E. Windsor, Conn.

2499, MARTHA NAOMI; b. Aug. 19, 1840; m. May 7, 1866, Elizur Edwin Bancroft, of S. Windsor, Conn.; b. Oct. 21, 1834; son of Francis and Minerva (Pritchard) Bancroft, of S. Windsor, Conn.

(1347) CHARLOTTE AMELIA OLMSTED. b. Feb. 7, 1806; m. May 4, 1829, David S. Porter, of Utica, N. Y.; b. 1805; d. Mar. 14, 1875. He was Editor of the Utica *Sentinel and Gazette.*

2500, CHARLES BRAINARD; b. Aug. 15, 1833; d. at sea in 1854. 2501, SARAH; b. 1835; d. young. 2502, CHARLOTTE H.; b. Sept. 23, 1837; m. May 20, 1862, (Rev.) Edwin E. Johnson; b. July 25, 1835; d. at Naugatuck, Conn., Apr. 30, 1883; grad. Trinity, 1859; Professor at Trinity, 1867–1883; member Beta Beta Chapter, Psi Upsilon Fraternity; Rector Trinity Church, Hartford, Conn. 2502a, FREDERICK LORD. 2503, HAYNES LORD; b. June, 1844; d. Aug. 28, 1845. 2504, EDWARD BREWSTER, Columbus, Ga.; b. Dec. 3, 1846; m. Mary Sammis.

(1348) NORMAN OLMSTED. b. Feb. 28, 1808; d. Apr. 4, 1844; m. May 12, 1829, Mary Ann Pease; d. Feb. 21. 1879; dau. of William and Phebe (Barnard) Pease, of Brooklyn, N. Y.

2505, PHEBE ANN; b. Mar. 25, 1830; d. Dec. 3, 1861; m. May 16, 1848, Edwin Billings, of Brooklyn, N. Y. 2506, CHARLOTTE AMELIA; b. Feb. 22, 1832; d. Jan. 1, 1857; m. Dec. 20, 1855, Johannes Peteras Cornelius Raven, of St. Thomas, W. Indies. 2507, JANE BARNES; b. Apr. 16, 1835; d. May 10, 1838. 2508, WILLIAM NORMAN; b. Mar. 22, 1837; d. May 14, 1838. 2509, WILLIAM PEASE; b. Sept. 18, 1838; d. Mar. 2, 1839. 2510, MARY LOUISA; b. July 19, 1840; d. Aug. 22, 1840. 2511, JOSEPHINE; b. Sept. 22, 1841; d. Feb. 26, 1865.

(1349) JAMES OLMSTED. b. Jan. 6, 1811; d. July 14, 1889; m. Oct. 15, 1834, Maria Beaumont; b. Mar. 25, 1811; d. Sept. 26, 1874; dau. of Ambrose Beaumont.

2512, HARRIET MARIA; b. Aug. 25, 1835; m. Aug., 1862, John P. Braman, of W. Hartford, Conn. He was killed at the battle of Antietam, Sept. 17, 1862. Mrs. Braman m. (2) Dec. 6, 1865, Charles W. Braman (brother of above). 2513, ELLEN GERTRUDE; b. Feb. 4, 1842. 2514, JAMES NORMAN; b. Aug. 7, 1847; d. May 25, 1866.

(1351) SARAH BEAUMONT OLMSTED, New York City. b. Jan. 2, 1808; d. Aug. 25, 1849; m. June 23, 1836, Solomon Warriner; b. Feb. 10, 1802; d. Oct. 30, 1860.

2515, SOLOMON; b. May 28, 1837. 2516, WILLIAM HENRY; b. July 15, 1839. 2517, SARAH BEAUMONT; b. July 27, 1841; m. Harry A. Hamman, of Brooklyn, N. Y. 2518, MARY BLISS; b. Apr. 23, 1844; m. Nov. 8, 1876, Emil H. Weller. 2519, JAMES OLMSTED; b. Feb. 8, 1847; d. Dec. 12, 1848. 2520, EDWARD BREWSTER; b. Mar. 20, 1849; d. Dec. 18, 1849.

(1353) HENRY OLMSTED, Springfield, Mass. b. Nov. 15, 1811; d. Dec. 9, 1865; m. Nov. 11, 1845, Lucy H. Parsons, of Somers, Conn.

2521, HENRY PARSONS; b. Oct. 11, 1846; d. Feb. 10, 1851. 2522, ELIZABETH WARRINER; b. Jan. 10, 1849; d. Nov. 16, 1849. 2523, CARRIE BEAUMONT; b. May 21, 1851. 2524, HATTIE BREWSTER; b. Mar. 7, 1853. 2525, EDMUND FRANCIS; b. July 26, 1857; d. Sept. 2, 1857.

(1355) HARRIET OLMSTED. b. Jan. 8, 1817; m. June 7, 1847, Samuel L. Parsons, of Brooklyn, N. Y.; b. Apr. 9, 1817; son of Jonathan and Graty (Leonard) Parsons. He was a Deacon in Rev. Dr. Buddington's Church in Brooklyn, N. Y.

2526, SAMUEL LEONARD; b. at Springfield, Mass., Dec. 16, 1849; d. Dec. 19, 1849. 2527, CHARLES SUTHERLAND; b. June 18, 1851. 2528, HENRY HERBERT; b. Aug. 10, 1853.

(1366) WALTER HILLS OLMSTED, Walesville, Oneida County, N. Y. b. Mar. 17, 1805; d. Mar. 24, 1868; m. (1) Jan. 23, 1828, Mary Bennett; b. Jan. 2, 1806; d. Aug. 7, 1847; (2) Mar. 15, 1848, Lucy Ladd.

1st marriage: 2529, MARY FIDELIA +. 2530, CAROLINE AMELIA; b. Nov. 13, 1833; d. May 14, 1843. 2531, SUSAN MARINDA; b. June 28, 1837; d. Feb. 14, 1838. 2532, EDMUND BENNETT +. 2533, ELLEN LOUISA +. 2534, AMELIA; b. July 31, 1847; d. Aug. 25, 1847.

(1367) ORSON OLMSTED, Seward, Seward County, Neb. b. May 26, 1806; m. Apr. 4, 1838, Paulina Dorr Grant; b. Feb. 21, 1814; dau. of William and Tirzah (Trobridge) Grant, of German Flats, Herkimer County, N. Y.

2535, LETITIA GRANT; b. May 23, 1839; m. Oct. 9, 1873, Charles King Humphrey of Seward, Neb.; b. Aug. 2, 1843; son of Egbert and Bercy (Beach) Humphrey, of Bloomfield, N. Y. 2536, WILLIAM TROBRIDGE +. 2537, SARAH SOPHIA; b. at Walesville, Oneida County, N. Y., Aug. 12, 1843. 2538, CAROLINE CLARISSA; b. Nov. 23, 1844; m. Jan. 1, 1874, John Levi Tresler, of Seward, Neb.; b. July 22, 1846; d. Dec. 3, 1882; son of Levi and Ellen (Purbaugh) Tresler, of Somerset, Pa. 2539, MARY LOUISA; b. Oct. 22, 1846; d. July 30, 1868. 2540, ORSON KELLOGG +. 2541, ADA PAULINE; b. Mar. 4, 1856.

(1368) LEONARD OLMSTED, E. Houndsfield, N. Y. b. Dec. 13, 1807; m. (1) May 15, 1831, Mary S. Soule; b. Dec. 4, 1805; d. Apr. 4, 1858; dau. of John and Mary (Brooks) Soule, of Chicopee, Mass.; (2) Nov. 10, 1859, Sarah Mace; d. May 7, 1879.

2542, JULIA ANN; b. Oct. 25, 1832; d. Nov. 18, 1855. 2543, HENRY WALTER +. 2544, ORSON VALENTINE, Sauquoit, N. Y.; b. Mar. 26, 1836; m. Jan. 28, 1869, Mary F. Patchin; b. Jan. 1, 1836; dau. of Edward and Mary (Gaylord) Patchin, of Auburn, N. Y. 2545, JAMES WALKER; b. Nov. 16, 1837; d. Apr. 23, 1841. 2546, LEONARD SYLVESTER +. 2547, HARRIET E. +. 2548, MARY ROSETTA; b. Dec. 17, 1848; m. Aug. 25, 1869, Brayton Cheever, of Sandy Creek, N. Y.

(1370) CAROLINE OLMSTED. b. Jan. 21, 1811; d. Feb. 22, 1855; m. Jan. 18, 1841, (Rev.) William E. Holmes; b. Mar. 29, 1805; d. May 9, 1867; son of Asa and Joanna (Bicknell) Holmes.

2549, WILLIAM OLMSTED; b. June 28, 1842; m. Nov. 4, 1862, Christina B. Gardner, of Bloomsburg, Pa. 2550, WALTER MONROE; b. July 25, 1844; d. Mar. 12, 1850. 2551, CAROLINE ELIZA +. 2552, SARAH LOUISA +.

(1371) EMELINE OLMSTED. b. Mar. 1, 1813; d. May 20, 1877; m. Feb. 23, 1835, Eason T. Chester, of Camden, Hillsdale County, Mich.; b. Mar. 3, 1807; son of Gurdun and Catherine (Darling) Chester, of Mexico, N. Y. He was Representative in the Mich. State Legislature and Postmaster for twelve years.

2553, ORSON D.; b. Apr. 26, 1838. He was the second male child born in Camden, Mich. 2554, JULIA ETTA; b. Sept. 1, 1841; m. Feb. 22, 1866, Samuel Huggett, of Camden, Mich. 2555, ELLEN L.; b. June 28, 1847;

[illegible] GENERATION

[illegible] 25,6 [illegible] 2,7 [illegible] N. H. [illegible] 1850, [illegible] 2, [illegible] Feb. 4, 18[illegible] Nov. [illegible] 1852, Adv[illegible]

[illegible] Aug. [illegible] 1819, m. May 1, 1851, Mrs. [illegible] Susan Lodge McLean.

[illegible] 29, 1852, [illegible] 1878, [illegible]

[illegible] ED, Esq. Dea., N. Carolina, b. Mar. 5, 18[illegible], [illegible] Emeritus, b. June 1, 1[illegible] [illegible] Martha Nichols of Rhem, of Warren County, N. C. [illegible] 1859, Sarah Ann Pat[illegible] Nichols; b. [illegible] Margaret J. Clements of Nichols, of Warren County, N.

[illegible] at [illegible], Mich., Sept. 17, 18[illegible], d. Mar. [illegible], [illegible] Thomas [illegible] 2,700, Lucinda Nelson, [illegible] 1[illegible], Alvin [illegible], Fairfax, N. Carolina, b. Aug. 7, [illegible] 28, 1854, Sarah F. Green [illegible] 2,082, [illegible] b. Sept. [illegible] Feb. 30, 1853, [illegible] Sprague, of Fairfax, Shenandoah County, N. [illegible] 2,700, Thomas Clarke [illegible], [illegible] in Fairfax County, N. Carolina, [illegible] Nov. 8, 1868.

[illegible] F. DeLAWSTER, b. [illegible] 26, [illegible] 34, d. Jan. 27, 1867, [illegible] Dec. 9, 1864.

[illegible] Nov. 9, 1848.

[illegible] CHARLES CHAPPELL, b. May 11, 18[illegible], d. Aug. 2, 18[illegible], [illegible] 18[illegible], Thomas Cooper, of Brownsville, Vermont, b. Apr. 12, 18[illegible], [illegible] Sarah Brownson and Susanah [illegible].

[illegible] Mrs. Julia A. 2,708, Hosmer Brownson, b. Aug. 7, 1852, [illegible] 67, [illegible] Jan. 21, 1868.

[illegible] JAMES LINCOLN McFARLAND, San Francisco, [illegible] Apr. [illegible] Fort Yerba, Cal., Aug. 1, 1865, m. Aug. 2, 1857, Emma [illegible] [illegible] 3, d. Albany, Ione County, N. Y., d. Sept. 5, 1885, [illegible] of [illegible] Albany, Ione County, N. Y., d. [illegible] Chicago, N. Y., where [illegible] Aug. [illegible] 1865, [illegible] San Francisco [illegible] Mrs. [illegible] Mrs. [illegible]

[illegible] Nov. 12, 18[illegible], [illegible] Dec. 18, 1[illegible] 2,700, [illegible] Oct. 6, 1[illegible] 2,751, Thomas [illegible] Mary, [illegible] Nov. [illegible] 27, 1[illegible], Ann Clark, [illegible] b. Aug. 1[illegible], [illegible] Albany, West Virginia.

[illegible] D.D., b. Jan. 22, 1812, d. Oct. 31, 1882, [illegible] Dec. 4, 1849, d. Sept. 2, 1882, [illegible] Wheeler, of Stratford, [illegible] [illegible] 2,[illegible] [illegible] of Warehouse Point, Conn. He

GEORGE ANDREW OLMSTED
Master Mate, U. S. Navy
See biographical sketch, page 558

m. Feb. 25, 1874, George Worden, of Reading, Mich. 2556, CLEMENT L.; b. Feb. 8, 1850; d. Mar. 27, 1850. 2557, DELPHINE N.; b. Apr. 30, 1851; m. (1) Aug. 3, 1870, Jireh I. Young; d. Feb. 4, 1873; (2) Nov. 13, 1879, Albert E. Walls, of Camden, Mich.

(1374) LAURA OLMSTED. b. Sept. 14, 1819; m. May 1, 1851, Milton McEwen; b. 1817; son of Ezra and Susan (Look) McEwen.

2558, FANNIE; b. Oct. 29, 1855; m. 1878, Harvey Howland, of Oneida Valley, N. Y.

(1375) JAMES OLMSTED, Fish Dam, N. Carolina. b. Mar. 5, 1820; m. (1) Jan. 23, 1844, Lucretia E. Riggan; b. June 1, 1821; d. Dec. 11, 1878; dau. of James and Martha (Nicholson) Riggan, of Warren County, N. Carolina; (2) Nov. 2, 1879, Sarah Ann Herndon Nichols; b. Oct. 6, 1841; dau. of Henry Walter and Margaret J. (Hallyburton) Nichols, of Wake County, N. Carolina.

2559, JAMES WALTER; b. at Camden, Mich., Sept. 17, 1846; d. Mar., 1865, at "Point Lookout." He was a prisoner of war. 2560, MARTHA NAILOR; b. Sept. 23, 1849. 2561, ALTON EASON, Durham, N. Carolina; b. Aug. 17, 1852; m. Jan. 28, 1874, Sarah F. Groom. 2562, FANNIE COOK; b. Sept. 23, 1856; m. Jan. 20, 1873, Benjamin Brogdon, of Durham, Orange County, N. Carolina. 2563, THOMAS CLARENCE, Littleton, Halifax County, N. Carolina; b. Dec. 8, 1858.

(1379) HARRIET BREWSTER. b. Apr. 24, 1824; d. Jan. 27, 1865; m. Oct. 6, 1847, David Hunter (M. D.); d. Oct. 6, 1854.

2564, HARRIET; b. Nov. 6, 1848.

(1381a) CAROLINE OLMSTED. b. Mar. 14, 1820; d. Aug. 23, 1898; m. Sept. 19, 1848, Thomas Calef, of Bridgeport, Conn.; b. Apr. 12, 1822; d. June 6, 1905; son of Benjamin and Susannah (Eells) Calef.

2565, MARY JULIA +. 2566, HARRIET BREWSTER; b. Apr. 7, 1853. 2567, CAROLINE JUDSON; b. June 24, 1860.

(1385) (Capt.) JAMES PIXLEE OLMSTED, San Francisco, Cal. b. Apr. 24, 1826; d. at Fort Yuma, Cal., Aug. 1, 1865; m. Aug. 20, 1855, Rachel Terrill; b. May 31, 1837, at Alden, Erie County, N. Y.; d. Sept. 5, 1885; dau. of Henry and Minerva (Allen) Terrill. He moved to Chittenango, N. Y., where he published the *Chittenango News*. In Sept., 1853, he moved to San Francisco, Cal., and there originated the *Iowa Hill News*. He was Capt. of Co. A., 7th Regt., California Vols. and died in California. Mrs. Olmsted afterward resided in San Jose, Cal.

2568, MINNIE MYRTLE; b. Nov. 12, 1856; d. Oct. 12, 1857. 2569, MARY JULIA; b. Sept. 13, 1857; d. Oct. 19, 1858. 2570, JAMES PHINEAS ALLEN; b. July 24, 1858; d. abt. Nov., 1900. 2571, AMY GERTRUDE; b. Apr. 17, 1866; m. Dec. 23, 1901, Lewis A. Wood, of Auburn, Washington.

(1388) (Rev.) HENRY OLMSTED, D.D. b. July 22, 1819; d. Oct. 31, 1882; m. (1) June 19, 1845, Emily L. Wheeler; b. Dec. 4, 1819; d. Sept. 20, 1864; dau. of Capt. Nathaniel and Annie (Beers) Wheeler, of Stratford, Conn.; (2) June 20, 1867, Marilla Sarah Buckland; b. June 2, 1843; dau. of (Dea.) Erastus and Annie (Welles) Buckland, of Warehouse Point, Conn. He

GEORGE ANDREW OBSTFELD
Master Mate, U. S. Navy.
See biographical sketch, page 558

[illegible]

[illegible]

[illegible]

GEORGE ANDREW OLMSTED
Master Mate, U. S. Navy
See biographical sketch, page 558

graduated at Trinity, 1842. Ordained in P. E. Church in 1845. Rector at Ridgefield, Conn., 1846–50; Ansonia, 1850; Branford, 1851–1862; Warehouse Point, 1862–1867; Great Barrington, Mass., 1867–1872, and Branford, Conn., 1872. Degree of D.D. in 1869. Mrs. Emily Olmsted died at Warehouse Point.

1st marriage: 2572, EMILY ELIZABETH; b. at Ridgefield, Conn., Jan. 31, 1847. 2573, BERTHA GUION; b. at Branford, Conn., May 13, 1857; d. May 28, 1876. 2574, PAULINE CELIA; b. at Great Barrington, Mass., July 7, 1871. 2575, HENRY BUCKLAND; b. at Branford, Conn., July 10, 1875; grad. Yale, 1896. 2576, NORMAN; b. May 7, 1879.

(1404) CORNELIA WHEELER BARNES. b. Feb. 15, 1816; d. Oct. 14, 1894; m. (Judge) Theron R. Strong, of Rochester, N. Y.; b. Nov. 7, 1802; d. May 14, 1873; son of Martin and Sarah (Harrison) Strong.

2577, CORNELIA WHEELER +. 2578, THERON GEORGE +. 2579, EMMA HARRISON +.

(1412) MARY PHELPS OLMSTED. b. Apr. 8, 1818; d. Oct. 3, 1855; m. Jan. 27, 1836, George Russell Ives, of New York City. Mrs. Ives died at Great Barrington, Mass.

2580, MARY ALICE; m. Nov. 13, 1855, (Rev.) William Wood Seymour, of Brier Cliff, Sing Sing, N. Y.; d. 1874. 2581, RALPH; m. Emma Chapel, of Rochester, N. Y. 2582, ALBERT; d. by a R.R. accident in Hoboken, N. J. 2583, FRANK, Chicago, Ill. 2584, ADELE GRANGER; d. at Canandaigua, N. Y.

(1413) CAROLINE OLMSTED. b. Jan. 6, 1819; m. Jan. 10, 1839, Henry Winthrop Sargent; b. at Boston, Mass., Nov. 27, 1810; grad. Harvard, 1830; d. Nov. 10, 1882; son of Henry and Hannah (Welles) Sargent. He removed to Fishkill on the Hudson in 1841, having a winter residence in Boston.

2585, WINTHROP HENRY; b. in New York City, Apr. 3, 1840; grad. Harvard, 1862; m. Dec. 2, 1873, Aimee Rotch; b. June 18, 1853, at Boston, Mass.; dau. of Benjamin Smith and Annie Bigelow (Lawrence) Rotch. Mr. Sargent had degree of LL.B. Harvard, 1864. He spent many years in Europe. President of Highland Hospital and Howland Library at Matteawan, N. Y. Director of First National Bank of Fishkill Landing, N. Y. 2586, FRANCIS; b. May 4, 1844; d. Jan. 22, 1869.

(1421) ALICE OLMSTED. b. Mar. 12, 1825; d. Jan. 10, 1860; m. June 9, 1847, Justin H. Tyler, of Napoleon, Henry County, Ohio.

2587, ROMAINE; b. Apr. 12, 1848, at Huron, Ohio; d. Nov. 26, 1879. 2588, JUSTIN ARTHUR, Fort Wayne, Ind.; b. June 20, 1849.

(1423) FRANCIS A. OLMSTED, Greenville, Mich. b. Nov. 7, 1826; m. Mar. 4, 1851, Mary Woodruff; b. Dec. 20, 1830; dau. Jesse and Matilda (Matthews) Woodruff, of Wolcott, Wayne County, N. Y. He moved to Phenix, N. Y., at the age of 13 years, thence to Niles, Mich., and later to Greenville, Mich.

2589, CORNELIA; b. Feb. 22, 1852; m. July 26, 1871, Edgar C. Holmes. 2590, PARK BENJAMIN; b. Mar. 1, 1856. 2591, RALPH; b. May 31, 1861; d. Apr. 30, 1882.

(1435) JULIA PITKIN. b. Dec. 3, 1807; d. June 12, 1836; m. May 20, 1833, James Russell Belden, of Hartford, Conn.; b. Nov. 12, 1804.

2592, MARY JANE +.

(1436) GEORGE OLMSTED. b. Nov. 10, 1797; d. Aug. 19, 1845; m. Aug. 22, 1822, Chloe Doud; b. Aug. 25, 1802; d. Jan. 6, 1873; dau. of Jesse Doud.

2593, LYDIA MARY; b. Sept. 20, 1823; m. Alexander Allison. 2594, ESTHER; b. June 11, 1827; m. Elias Everett. 2595, GEORGE ORSON +. 2596, STEPHEN +. 2597, JESSE DOUD +. 2598, OLIVE; b. Apr. 25, 1835; m. T. J. Wise, of Ada, Ohio. 2599, EMELINE; b. Jan. 24, 1838; m. A. J. Rich, of Glendale, Mich. 2600, JAMES M.; b. Aug. 28, 1843; d. Aug., 1864, at Knoxville, Tenn. A soldier in 77th Regt., Ohio Vols. He enlisted in 27th Regt. Discharged, 1863. Re-enlisted in 1864.

(1438) ANNA OLMSTED. b. Sept. 27, 1801; d. Feb. 27, 1877; m. Nov., 1818, Aruna Bliss; b. at Calais, Vt., Dec. 26, 1790; d. at Worcester, Mass., Apr. 1, 1850; son of Frederick and Harriet P. (Cole) Bliss.

2601, AURELIA A.; b. June 20, 1820; m. David B. Heath, of Little River, Cal. 2602, MARA A.; b. Mar. 6, 1821; d. Mar. 9, 1836. 2603, MIALMA E.; b. Mar. 9, 1823; m. Dec. 15, 1842, Joseph Davis, of Hudson, N. Y.; b. July 22, 1812. 2604, LUCINDA; b. Mar. 26, 1825; m. (1) 1847, Thomas Thayer; (2) George Herrick, of Wilton, N. H. 2605, ELLEN E.; b. Mar. 4, 1827; d. in Nashua, N. H., July 21, 1872; m. Mar., 1855, Francis Morse, of Northumberland, N. H.; d. 1869. 2606, ORSON; b. Mar. 27, 1829; m. 1856, Watee D. Ruggles; b. 1840; d. 1860; dau. of Walter D. and Mary Ruggles, of Worcester, Mass. 2607, ALBINA M.; b. Sept. 24, 1841; m. (1) Augustus C. Willard; (2) James Netser, of Pine City, Minn.

(1445) SAMUEL HURLBURT OLMSTED. b. July 19, 1817; d. Oct. 18, 1858; m. Dec. 2, 1848, Nancy Roberts; b. Aug. 30, 1833; dau. of Allen and Mary Ann (Huston) Roberts, of Hubbard, Trumbull County, Ohio.

2608, ANNA; b. Oct. 15, 1850; m. Dec. 28, 1873, John Sharp, of Ada, Hardin County, Ohio. 2609, SAMUEL H.; b. Mar. 12, 1859; d. Sept., 1865.

(1446) GILES HURLBURT. b. Apr. 15, 1798; m. 1829, Olive Derby; b. at Hawley, Mass., Aug. 9, 1803; d. at Alleghany, Pa., Nov. 15, 1875; dau. of Edward and Ruth (Hitchcock) Derby. According to tradition Giles Hurlburt was brought up in the family of his aunt, Mrs. Philena Reed, and with her removed to Waterford, Pa., where he was a candidate for County Commissioner in 1825. There he also died.

2610, GEORGE WASHINGTON REED; b. Oct. 25, 1830. 2611, ANGENET +. 2612, SARAH AMELIA ROBERTS +.

(1448) STEPHEN OLMSTED, Hartford, Ohio. b. Sept. 26, 1801; d. Oct. 2, 1841; m. Dec. 2, 1824, Julia Taylor; b. Sept. 16, 1806; dau. of Prince and Margery (Brown) Taylor, of Hartland, Conn. He moved to Ohio, in 1814. Mrs. Olmsted resided at Fort Scott, Kansas.

2613, ADDISON FRANKLIN +. 2614, MARY; b. Jan. 25, 1830. 2615, LAURA JULIA; b. Apr. 12, 1839; d. Mar. 30, 1874; m. Oct. 25, 1864, David Woodruff, of Fort Scott, Kan.

(1453) MARY OLMSTED. b. Dec. 18, 1803; d. Jan. 8, 1865; m. May 16, 1832, Elihu Griswold, of E. Granby, Conn.; b. Dec. 20, 1799.

2616, JANE FRANCES; b. June 22, 1834; m. Feb. 10, 1859, Hiram W. Adams, of Hartford, Conn. 2617, MARY ALICE; b. Dec. 13, 1840; d. Apr. 2, 1842. 2618, TIMOTHY WOLCOTT, E. Granby, Conn.; b. Mar. 17, 1843; m. Nov. 16, 1864, Harriet B. Paine; b. Apr. 11, 1843.

(1455) ORVIN OLMSTED. b. Aug., 1807; d. Dec. 13, 1835; m. June 2, 1831, Sarah Hayden.

2619, NATHANIEL; b. Feb., 1832; d. Sept. 3, 1832.

(1457) OLIVE OLMSTED. b. July 20, 1811; d. Apr. 1, 1881; m. Sept. 29, 1831, Philetus Woodward, of Riverton, Conn.; b. 1803; d. Jan. 19, 1861.

2620, ANDREW DEXTER; b. Feb. 16, 1832. 2621, ORRIN OLMSTED (twin); b. Feb. 16, 1832. 2622, KATE BLAINEY; b. Nov. 29, 1835; m. Apr. 26, 1853, William Allen, of New Bedford, Mass. 2623, LAURA LOUISE; b. Mar. 1, 1838; m. Dec. 22, 1852, Isaac Bushnell, of New Bedford, Mass. 2624, EDGAR, Westfield, Mass.; b. Feb. 16, 1840; d. Jan. 5, 1880; m. (1) Louisa Potter; (2) Oct. 15, 1873, Cornelia Ives. 2625, JEANETTE; b. Dec., 1843; m. Sept. 26, 1860, George Deming, of Riverton, Conn. 2626, ELLA JANE; b. Nov. 29, 1845. 2627, ABBY MARIA; b. Sept. 21, 1847; m. Oct., 1867, Kosciusco Hodge, of Riverton, Conn. 2628, WILLIAM BIGELOW; b. Aug. 13, 1849; d. Apr. 7, 1850.

(1459) LOUISA MARIA OLMSTED. b. Nov. 3, 1814; m. June 3, 1834, George Daniels, of Riverton, Conn.

2629, CHARLES OLMSTED; b. June, 1835; m. Sept., 1870, Augusta Lounsbury.

(1465) THANKFUL H. OLMSTED. b. 1810; d. 1859; m. in Oneida County, N. Y., 1832, Warner Wadsworth (M. D.), of Racine, Wis.; b. at New Hartford, Conn., 1803; d. 1887; son of Thomas and Lydia (Warner) Wadsworth, of East Hartford, Conn.

2630, SERENO D.; b. 1833. 2631, WILLIAM O.; b. 1836; d. 1892. 2632, FREDERICK E.; b. 1838; d. 1846. 2633, EMMA E.; b. 1839; d. 1868; m. 1860, William Mayo, of Elkhorn, Wis. 2634, GEORGE H.; b. 1846. 2635, LUCILLE; b. 1849; d. 1885; m. 1881, G. B. Mair, of Chicago, Ill. 2636, ROMEYN B.; b. 1855; d. infancy. 2637, MAY C.; b. 1856; m. 1879, J. C. Selden, of Chicago, Ill.; son of (Rev.) Calvin and Mary H. (Seymour) Selden.

(1467) WILLIAM JOHNSON OLMSTED (M. D.), Cedar Rapids, Iowa. b. Apr. 11, 1815; d. Dec. 28, 1889; m. June 21, 1842, Susan Sophia Colburn; b. Feb. 6, 1819; d. Dec. 3, 1887; dau. of John L. and Pamelia (Harwood) Colburn.

2638, WILLIAM ALLEN +. 2639, GEORGE MILLER +. 2640, FREDERICK COLBURN +.

(1470) HARRIET T. OLMSTED. b. Mar. 29, 1815; d. Sept. 9, 1859; m. Dec. 18, 1842, (Rev.) Frederick T. Perkins, of Sanbornton, N. H.; b. Aug. 16, 1811; d. at Burlington, Vt., May 1, 1893; son of John B. and Comfort (Sanborn) Perkins. Mr. Perkins m. (2) Oct. 2, 1860, Eliza Olmsted (No. 1473); d. Apr. 22, 1881.

1st marriage: 2641, GEORGE HENRY; b. Sept. 25, 1844; grad. Yale, 1867; m. Aug. 16, 1870, Mary Farnham; dau. of Eli and Jerusha B. (Loomis) Farnham, of Galesburg, Ill. He is Professor in the Univ. of Vermont. 2642, FREDERICK LYMAN, Boston, Mass.; b. Nov. 30, 1848; m. July 24, 1883, Clara J. Streetor, of Lowell, Mass. He is City Architect.

(1471) GEORGE OLMSTED. b. May 2, 1817; d. in Rochester, N. Y., Jan. 16, 1886; m. Nov. 4, 1845, Mary North; b. Mar. 16, 1820; dau. of Theodore and ——— (Thompson) North, of Elmira, N. Y. He was for many years a jeweler in New Haven, Conn.

2643, ANNA MARY +.

(1474) HENRY OLMSTED, New York City. b. Apr. 17, 1823; d. in Brooklyn, N. Y., Dec. 5, 1892; m. Apr. 7, 1852, Catherine Maria Hyde; b. Oct. 10, 1833; dau. of Joseph and Catherine (McEwen) Hyde. He was Secretary of the Jewelers' Assn. of New York City.

2644, KATE HYDE +. 2645, CLARA MAY; b. Feb. 23, 1855; d. Aug. 20, 1872. 2646, CORNELIA BURNAP +. 2647, CHARLES FREDERIC +.

(1483) CORNELIA A. OLMSTED. b. Oct. 29, 1821; d. Dec. 24, 1869; m. Aug. 29, 1844, Melancthon H. Seymour, of Montreal, Can.; b. Dec. 5, 1818; d. Feb. 1, 1892; son of Hiram and Tamar (Murray) Seymour.

2648, DENNISON OLMSTED; b. Apr. 2, 1845; d. Sept. 23, 1871. 2649, MELANCTHON HIRAM +. 2650, ELIZA ALLYN; b. Feb. 23, 1851; d. July 11, 1855. 2651, JULIA MASON; b. Apr. 2, 1857; d. Jan. 24, 1867.

(1487) LUCIUS DUNCAN OLMSTED. b. June 24, 1827; d. in Springfield, Mass., Mar. 13, 1862; m. (1) Nov. 3, 1851, Jessie Buchanan Sherman; b. July 21, 1829; d. Feb. 14, 1857; dau. of Thaddeus and Eliza (Taylor) Sherman; (2) Dec. 27, 1859, Hannah Little Merriam; b. Jan. 22, 1835; d. in Chicago, Ill.; dau. of George and Abigail (Little) Merriam, of Springfield, Mass. George Merriam was the Senior partner of the original firm of G. & C. Merriam, publishers of Webster's Dictionary.

1st marriage: 2652, FRANCIS HOWARD +. 2653, JESSIE SHERMAN; b. June 2, 1855. 2654, ELIZA TAYLOR +.

(1489) ELIZABETH GOODMAN OLMSTED. b. May 9, 1817; d. July 19, 1878; m. Sept. 9, 1834, (Hon.) Nathan C. Ely, of New York City; b. Sept. 13, 1807; d. May 30, 1886; son of Benjamin and Mary (Pettibone) Ely, of Simsbury, Conn. He was for many years a merchant in N. Y. City; Alderman of the 17th Ward, and for several years President of the Board of Supervisors; President of the Peter Cooper Fire Ins. Co.

2655, MARY ELIZABETH +. 2656, HENRY CLAY +. 2657, AMELIA AUGUSTA +. 2658, NATHAN LYNDE +.

(1491) JOHN LYNDE OLMSTED, E. Hartford, Conn. b. May 31, 1823; m. Oct. 9, 1848, Jane Sophia Boardman; b. Dec. 7, 1825; dau. of Lewis and Sophronia (Woodruff) Boardman, of Hartford, Conn.

2659, JENNIE AURELIA; b. July 28, 1852; m. Jan. 26, 1892, Robert A. Ling, of Los Angeles, Cal. 2660, FREDERICK LYNDE +.

(1492) HENRY KING OLMSTED (M. D.), Hartford, Conn. b. Aug. 30, 1824; d. at Jackson, Mich., Nov. 30, 1896; m. Dec. 18, 1855, Anna Maria Olmsted (No. 1168); b. July 14, 1827; d. Feb. 23, 1885.

Dr. Olmsted grad. Trinity, 1846; College of Physicians and Surgeons, N. Y. City, 1851; served one year as House Physician in Colored Home Hospital, N. Y.; eighteen months as House Physician at Bellevue Hospital, N. Y. City and one year as Surgeon in U. S. M. S. Co.'s line, between New

HENRY KING OLMSTED, M.D.
CONSULTING OPTICIAN TO THE OLMSTED GUILD, NEW YORK

[illegible] b. May 2[illegible], [illegible] m. [illegible], N. Y., 1845, Mary North, b. Mar. 16, 1820, d[illegible] of [illegible] North [illegible] N. Y. [illegible] of [illegible] Haven, Conn.

[illegible]

[illegible] New York City, [illegible] Apr. 17, 1828; d. [illegible] Brook[illegible] [illegible] Aug. 7, 1852, Catharine [illegible] b. Oct. 10, [illegible] McEvers Hyde. He [illegible] secretary of [illegible]

[illegible] Mary [illegible] Feb. 3, 18[illegible] d. Aug. [illegible] [illegible] 2045 [illegible] Brown[illegible]

[illegible] Oct. 26, 182[illegible]; d. Dec. 24, 18[illegible] [illegible] [illegible] Catharine [illegible] [illegible] Ware [illegible]

[illegible] Apr. 2[illegible], 18[illegible]; d. Sept. 12, 187[illegible] [illegible] Feb. [illegible], 18[illegible]; d. Jan. [illegible] [illegible] Apr. [illegible], 18[illegible]; d. [illegible] 24, 1867.

[illegible] June 2[illegible], 1827, [illegible] Nov. 8, 1851, [illegible] [illegible] 1867, [illegible] Jan. 22, 18[illegible] [illegible] Merchant [illegible] [illegible] Mass. [illegible] [illegible] [illegible] Deacon [illegible].

[illegible] 2069 Joseph [illegible] [illegible]

[illegible] HUNTINGTON OLMSTED, b. May 6, 18[illegible]; d. [illegible] [illegible] National [illegible] of New York City [illegible] [illegible] son of [illegible] and Mary [illegible] [illegible] for twenty years [illegible] N. Y. [illegible] [illegible] for several years President of the [illegible] [illegible] Corporation [illegible]

[illegible] 2070 [illegible] [illegible] Nicholas [illegible].

[illegible] OLMSTED, b. Hartford, Conn. [illegible] [illegible] Sarah Boardman [illegible] Dec. 7, 182[illegible] [illegible] Hartford, Conn.

[illegible] July 28, 1852; m. Jan. 26, 1882, Robert [illegible] [illegible] 2068, [illegible]

[illegible] OLMSTED, M. D., Hartford, Conn. [illegible] [illegible] Nov. [illegible], 18[illegible]; m. Dec. 18, 18[illegible] [illegible] b. July 11, [illegible]7; d. Feb. [illegible]

[illegible] Faculty, 18[illegible]; College of Physicians [illegible] [illegible] House Physician in [illegible] [illegible] House Physician at Bellevue Hospital, [illegible] [illegible] U. S. M. S. Co.'s [illegible]

Henry King Olmsted, M. D.
Compiler of the Olmsted Genealogy

York and Colon, S. America. The ships of this line formed a sort of auxiliary force to the United States Navy and were commanded by naval officers. Dr. Olmsted served under the command of Captain Porter, afterwards so distinguished as an admiral in the Civil War.

On leaving the service the doctor returned home and settled in East Hartford as a practicing physician. Here he married Anna, daughter of Colonel Solomon Olmsted, his fifth cousin.

(It is perhaps not unfitting to note here a curious little coincidence. In the celebration on the occasion of Lafayette's visit to Hartford during his return journey through the States, the Governor's Foot Guard was commanded by Major Lynde Olmsted, the doctor's father and the First Regiment was commanded by Colonel Solomon Olmsted, his father-in-law *to be*.)

After practicing his profession in East Hartford for ten (10) years, illness in his family, which necessitated a change of climate, caused him to give up his practice, and an incipient heart affection led him later under the advice of some of the most eminent New York physicians to abandon his profession altogether. After several years spent in favorable climates the health of his family was restored and he came back and took up his residence in Hartford, where he lived until his home was broken up by the death of his wife and the marriage of his daughters. His later years he devoted to the OLMSTED GENEALOGY which proved to be to him indeed a labor of love and in which he took lasting satisfaction—a satisfaction marred only by the fact that he did not live to see it published. He died at the residence of his son-in-law, Rev. William E. Strong, in Jackson, Michigan.

Dr. Olmsted was a member of the Congregational Church and was for many years a deacon in the Park Church, Hartford.

2661, ANNA AMELIA; b. Oct. 14, 1860; d. Oct. 15, 1860. 2662, ELLEN +. 2663, MARY +.

(1524) LUCY ANN OLMSTED. b. Apr. 3, 1817; d. Oct. 5, 1896; m. Dec. 24, 1834, Aaron Chapin, of Hartford, Conn. He died in 1866.

2664, LUCY VIANN; b. July 23, 1837; m. June 18, 1867, Joel S. Paige, of Pittsfield, Mass. 2665, SOPHIA N.; b. Jan. 20, 1839; m. Sept. 14, 1862, Samuel Nathan Benedict, of Hartford, Conn.; b. Aug. 9, 1833; son of Ezra and Polly (Benedict) Benedict. 2666, HOWARD C., Denver, Col.; b. Feb. 21, 1841; m. 1869, Louisa Mills. 2667, SAMUEL L., Leadville, Col.; b. Jan. 11, 1844. 2668, WILLIAM H., Seneca Castle, N. Y.; b. May 28, 1847; m. 1871, Ella Wilson, of Penn Yan, N. Y.

(1526) THATCHER JETHRO OLMSTED, Chicago, Ill. b. at Stockbridge, Mass., July 20, 1826; m. Mar. 5, 1858, Sarah E. Brockway. Mr. Olmsted settled in Camden, 1837, and in Ripon, Wis., in 1857, thence to Chicago.

2669, MINER BROCKWAY, Chicago, Ill.; b. Mar. 12, 1860. 2670, PAULINE S.; b. May 15, 1864. 2671, WILLIAM T.; b. Aug. 4, 1869.

(1530) HENRY FRANCIS OLMSTED, Evanston, Ill. b. Dec. 25, 1825; m. Sept. 8, 1857, Cordelia P. Browne; b. Mar. 15, 1834, at Slyboro, Washington County, N. Y.; dau. of Jonathan and Abbey (Everts) Browne, of Ripon, Wis.

2672 FRANK H. +. 2673, CHARLES B.; b. Apr. 4, 1863; d. 1866. 2674, WILLIAM B. +. 2675, GEORGE +. 2676, HENRY ABORN +.

(1536) CONRAD SAGE OLMSTED, Cottondale, Ala. b. Oct. 3, 1846; m. Mar. 20, 1877, Jane Shuttleworth, of Bibb County, Ala.; dau. of John and Rebecca (Bowen) Shuttleworth. He served in the Civil War in the 3rd Regt., U. S. A.

2677, CHARLES B.; b. Oct. 9, 1878. 2678, OLIVE; b. Sept. 18, 1882; d. Oct. 27, 1904.

(1539) HARRIET OLMSTED. b. Sept. 6, 1855; m. June 17, 1874, William R. Copeland, of Bridgeport, Jackson County, Ala.; son of Edward and Rhoda (King) Copeland.

2679, EDNA +. 2680, TONEY GLOVER; b. Oct. 22, 1876; d. Feb. 8, 1885. 2681, MARVIN +. 2682, LILLIAN; b. Aug. 31, 1881. 2683, MAMIE; b. Jan. 17, 1884; m. Dec. 28, 1910, Albert Sydney Cleeve; son of Colonel and Mattie (Moore) Cleeve. 2684, JESSIE JUDSON; b. July 9, 1886. 2685, BERTRAM RUFUS; b. Sept. 17, 1889. 2686, ANNIE LENORA; b. Jan. 24, 1891. 2687, CHARLES TALMAGE; b. Oct. 17, 1893. 2688, ROYAL; b. Dec. 18, 1895.

(1541) ALASCO OLMSTED, Olmsted, Ala. b. Dec. 17, 1859; m. Apr. 10, 1881, Leoda Addison, of Eutaw, Green County, Ala.; b. Mar. 12, 1861; dau. of Thomas McCoy and Mary (Ayers) Addison.

2689, ALASCO SAGE; b. Feb. 22, 1882; d. Apr. 25, 1894. 2690, LEODA MCCOY; b. Nov. 22, 1883; d. Nov. 27, 1899. 2691, MINERVA +. 2692, ALBINO THOMAS +. 2693, HARMAN; b. Nov. 19, 1896. 2694, W. R. HEARST; b. July 29, 1898. 2695, LACEY; b. Nov. 3, 1906.

(1542) LILLIAN OLMSTED, Tuscaloosa, Ala. b. Oct. 25, 1863; m. Feb. 21, 1885, Frederick William Moening; b. in Germany; son of Alexander and Johanna (Hoeppel) Moening.

2696, JOHANNA HARRIET +. 2697, SAGE ALEXANDER; b. Nov. 10, 1888; d. Sept. 12, 1908. 2698, WILHELMINA; b. Jan. 16, 1897. 2699, DOROTHY; b. Aug. 15, 1902.

(1543) ELISHA SAGE OLMSTED (Jr.), Tuscaloosa, Ala. b. Apr. 1, 1865; m. July 20, 1892, Sallie Kennedy; b. Apr. 1, 1859; dau. of Joseph Mitchell and Olivia (Heard) Kennedy.

2700, RUTH OLIVE; b. Nov. 25, 1894. 2701, SAGE JUDSON; b. Sept. 22, 1896.

(1548) JONATHAN GOODWIN SEYMOUR, Palermo, N. Y. b. Jan. 21, 1827; m. Nov. 17, 1850, Mary Jane Thomas.

2702, GEORGE B. 2703, ELLA B.; b. Feb. 21, 1859. 2704, EDWARD G.; b. Dec. 25, 1860. 2705, JAY H.; b. June, 1865.

(1549) ESTHER SEYMOUR. b. Apr. 23, 1830; m. Mar. 4, 1862, John Albee, of Fulton, N. Y.

2706, HENRY L.; b. Sept., 1862. 2707, WALTER L.; b. Mar. 7, 1864. 2708, MARY; b. July 15, 1872.

(1550) SARAH JANE SEYMOUR. b. Sept. 19, 1832; m. Feb. 9, 1859, Ashley K. Ball, of Palermo, N. Y.

2709, LAURA M.; b. Nov. 2, 1862. 2710, SARAH MINA; b. Jan. 26, 1865. 2711, BERTHA A.; b. Oct. 29, 1868.

(1551) GEORGE ARTHUR OLMSTED. b. Sept. 22, 1819; d. Oct. 28, 1860; m. Dec. 29, 1845, Hannah Crowter; b. Mar. 31, 1827, at Haldimand, Northumberland, N. C.; dau. of Abraham and Maria (Baker) Crowter. He moved to Madoc, Canada, in 1839; thence to Bristol, Ill. He was an organist by profession.

2712, WILLIS ARTHUR +. 2713, EUNICE ANNETTE MARIA +. 2714 GEORGE EUGENE; b. May 20, 1853; d. Feb. 13, 1854. 2715, FREDERICK GEORGE; b. Apr. 15, 1859.

(1552) PHEBE JANE OLMSTED. b. Mar. 25, 1822; d. Dec. 12, 1882; m. Apr. 11, 1858, Wilson Woodruff, of Oswego, N. Y.

2716, JOSEPH A.; b. Apr. 22, 1854; m. Nov. 29, 1876, Zetta Mahlerweire. 2717, MYRTA; b. Aug. 19, 1860.

(1564) GEORGE LEROY OLMSTED, Wolcott, N. Y. b. 1824; d. Feb. 2, 1869; m. Mar. 11, 1852, Juliette Ward; b. Dec. 24, 1828; d. Mar. 16, 1889.

2718, EDWIN S.; b. Oct. 6, 1855. 2719, CHARLES E.; b. Oct. 4, 1861.

(1565) EMELINE L. OLMSTED. b. Mar. 30, 1827; m. Mar. 10, 1851, Jacob Vosburg, of Wolcott, N. Y.; b. Sept. 21, 1823.

2720, GEORGE G.; b. Dec. 29, 1857. 2721, ELMER E.; b. Apr. 25, 1861; m. Feb. 21, 1884, Elva L. ———; b. July 12, 1865. 2722, FLORENCE E.; b. July 2, 1863; m. Mar. 7, 1889, Delbert W. Pitts; b. Sept. 7, 1866. 2723, MINNIE F.; b. Dec. 4, 1866.

(1567) MARY ELIZABETH OLMSTED. b. Aug. 26, 1827; m. Jan. 3, 1849, Albert Harley Wright, of Wolcott, N. Y.; d. Oct. 22, 1879.

2724, EMMA ISAPHENE; b. Mar. 27, 1853; m. Jan. 6, 1874, Charles E. Reed.

(1568) JOSEPH WARREN OLMSTED, Wolcott, N. Y. b. Oct. 1, 1825; d. Nov. 9, 1889; m. Mar. 15, 1854, Amy Lucretia Lowell; b. Sept. 11, 1831, at Victory, Cayuga County, N. Y.; dau. of Samuel R. and Rachel (Morse) Lowell.

2725, AUGUSTUS L. +. 2726, MARION H.; b. May 26, 1859. 2727, FREDERICK SWAIN; b. Nov. 6, 1864. 2728, HERBERT E.; b. Oct. 1, 1870.

(1569) HIRAM ROGER OLMSTED, Syracuse, N. Y. b. June 8, 1829; m. (1) June 8, 1852, Lucretia Holmes; b. Nov. 20, 1835; d. Nov. 28, 1853; dau. of William and ——— (Close) Holmes, of Cayuga County, N. Y.; (2) Nov. 1, 1856, Phebe Ann Messenger; b. Aug. 14, 1838, at Sodus, N. Y.; dau. of John W. and Margaret S. Messenger. He was a merchant in Syracuse, N. Y.; School Commissioner, and Trustee of Plymouth Congregational Church.

2d marriage: 2729, ANN LOUISA; b. Dec. 11, 1857; d. Feb. 8, 1878. 2730, WILLIAM HIRAM +. 2731, FREDERICK; b. Dec. 16, 1861; d. Oct. 19, 1862. 2732, ARLINGTON MESSENGER; b. July 25, 1863.

(1580) JOSEPHINE LOUISA OLMSTED. m. Angus McJay.

2733, WILLIAM SEYMOUR. 2734, ANNA. 2735, MARY.

(1584) FREDERICK ELISHA SEYMOUR, Madoc, Canada. b. at Wolcott, Wayne County, N. Y., June 6, 1838; m. June 6, 1877, Helen Josephine Wood.

2736, THEODORE FREDERICK; b. Apr. 30, 1878.

(1591) EMELINE OLMSTED. b. Oct. 14, 1844; m. 1866, Clum C. Bigsbee, of Marengo, Iowa.

2737, ALICE; b. July 22, 1870. 2738, ELIJAH. 2739, MARGARET. 2740, GUY. 2741, CORA. 2742, ABBIE. 2743, HAZEL.

(1592) CHARLES HENRY OLMSTED, Milledgeville, Ill. b. Jan. 15, 1847; m. Dec. 21, 1869, Etta Scoville; b. Apr. 12, 1850; dau. of James and Elizabeth (Hill) Scoville.

2744, ELLA L. +. 2745, FOREST F.; b. Mar. 14, 1881.

(1593) IRA THOMAS OLMSTED, Milledgeville, Ill. b. in Wayne County, N. Y., Apr. 17, 1849; m. Dec. 24, 1872, Henrietta Johnson; b. Oct. 14, 1854; dau. of James and Elizabeth Johnson.

2746, MILTON EDWARD; b. July 28, 1881. 2747, EDNA ELIZABETH; b. July 24, 1891.

(1595) CLARA L. OLMSTED. b. Aug. 3, 1862; m. June 11, 1882, Thomas Pierson Ruth; son of Joseph and Mary Ruth.

2748, MARY EDNA; b. July 22, 1884.

(1596) MARY OLIVE OLMSTED. b. Feb. 27, 1864; m. 1882, Virgil Forney, of Marshalltown, Iowa; son of Andrew and Mary Forney.

2749, EDWARD.

(1597) EMMA J. OLMSTED. b. Aug. 7, 1851; m. Oct. 5, 1875, T. O. Wolfe; son of Lewis and Mary (Fisher) Wolfe.

2750, FAY O.; b. Oct. 26, 1880. 2751, RALPH E.; b. Aug. 10, 1892.

(1617) NANCY NAOMI OLMSTED. b. at Arcadia, Wayne County, N. Y., Nov. 25, 1813; m. Mar. 28, 1833, John Vanderbilt, of Memphis, St. Clair County, Mich.; b. Apr. 1, 1812.

2752, LEWIS, Porter's Mills, Eau Claire County, Wis.; b. Nov. 30, 1833; m. Apr. 24, 1865, Jane Esther Blakely; b. Apr. 13, 1838, at Decorah, Winneshick County, Iowa; d. Oct. 22, 1868. 2753, FARLEY; b. June 4, 1835; d. Mar. 15, 1866. 2754, MARY ANN; b. Sept. 16, 1837; m. Feb. 7, 1855, Alonzo D. Kile, of Jersey, Oakland County, Mich. 2755, FANNY LOUISA; b. Jan. 27, 1841; m. Jan. 18, 1864, John J. Perkins, of Memphis, Mich. 2756, ORRIN AUSTIN; b. Jan. 10, 1843; m. Aug. 11, 1864, Julia A. Day; d. Oct., 1878. 2757, HENRY; b. Oct. 27, 1844; d. Jan. 12, 1847. 2758, JOHN JACOB; b. Mar. 31, 1846; d. Mar. 25, 1856. 2759, NANCY NAOMI; b. Apr. 14, 1848; d. Apr. 12, 1873; m. Nov. 14. 1867, William Fenner. 2760, JULIA EMILY; b. Jan. 30, 1850: m Feb. 20, 1872, John H. Day, of Memphis, Mich. 2761, MARK, Memphis, Mich.; b. Mar. 28, 1852; m. Nov. 13, 1878, Sarah Merrell. 2762, RILEY; b. Jan. 7, 1857.

(1619) LYMAN B. OLMSTED, Arcadia, Wayne County, N. Y. b. May 1, 1821; d. Apr. 18, 1849; m. Nov. 17, 1842, Mary Jane Deming; b. Feb. 18, 1822; dau. of Hiram and Anna (Carpenter) Deming.

2763, ELIZA ANN; b. Aug. 24, 1844; m. Aug. 30, 1866, John Carey Rix, of Memphis, Macomb County, Mich. 2764, MARTIN BAILEY +.

(1620) ORRIN OLMSTED, Kansas City, Mo. b. in Wayne County, N. Y., Sept. 8, 1824; m. Mar. 3, 1842, Sarah M. Berry; b. June 14, 1823; dau. of Abraham and ——— (Head) Berry.

EDWIN RUTHVIN OLMSTED

See biographical sketch, page 558

[illegible] L. [illegible] 2770, Eric L. [illegible] 2777 Lizzie [illegible] M. [illegible], r. [illegible], 1877 Sara Carrie [illegible] of Sycamore Cemetery of Bay City, Mich. [illegible] Kingston, [illegible] Michigan [illegible]

[illegible] E. F. GLENN CLID. [illegible] May 21, 1920 [illegible] Francisco [illegible] in [illegible] years.

[illegible] GENUS SPENCER (MISTY) [illegible] 29, 18[illegible] [illegible] Cemetery, N. Y. Sept. [illegible] 1877, [illegible] Cohoes, N. Y. [illegible] 23 [illegible] Avenue [illegible] Hospital [illegible] the page [illegible]

[illegible] LOUISA [illegible] 2770, Peter [illegible] 1868 [illegible] July [illegible] 1887 [illegible]

[illegible] ALVIN L. (MISTY) [illegible] Apr. [illegible] 1887

[illegible] 2771, Mary [illegible] Nov. 27, 18[illegible] C. b. July 23, 1868, d. Sept. 16, 18[illegible] 2772 [illegible] Kansas City, Mo.

[illegible] HARPER CONSTANT (MISTY) [illegible] 20, 1828 [illegible] Ind. [illegible] N. Y.

[illegible] 2773 [illegible] 2781. Ann [illegible]

[illegible] ALVIN RUTHERFORD (MISTY) [illegible] 28, 1857 [illegible] Nov. [illegible] 1884 [illegible] Wallace and Rosina Gray [illegible]

[illegible] LUCINDA [illegible] 2768, [illegible] 2770 [illegible] W. L. Fre[illegible] Jan. 2, 18[illegible] Robert [illegible] Jerri Ann [illegible] 2787, [illegible] 2788, [illegible] 2789, [illegible] Dec. 21, 1850 [illegible] Nov. 19, 1887, [illegible] of Wesley Hazard [illegible]

[illegible] ROBERT BRUCE (MISTY) [illegible] June 3, 1852, Nassau [illegible] Cemetery, [illegible] Mary [illegible] Mabel [illegible] Mar. 21 [illegible] Linwood Van McCombs [illegible] Second County, Pa., [illegible] Presbyterian [illegible] Pa.

[illegible] 2768 ANNA REBECCA [illegible] 2769 MARY [illegible] 2770, ROBERT WALLACE [illegible] 2793, [illegible] Apr. 21, 1870

EDWIN RICHARDS OLMSTED

See biographical sketch, page 558

2765, FRANK E. +. 2766, EMMA L. +. 2767, LIZZIE N.; b. Dec. 13, 1859, at Lodi, Mich.; m. Apr. 19, 1877, Sira Carman (M. D.); b. Sept. 11, 1844; son of Stephen Carman, of Bay City, Mich. Dr. Carman is grad. Queens Univ., Kingston, Can. and Michigan Univ.

(1621) DANIEL T. OLMSTED. b. May 21, 1820; d. Feb. 14, 1848; m. 1843, Mandania Francisco. He was killed in the woods by the fall of a tree.

2768, HELEN; d. young.

(1622) FRANCIS SPENCER OLMSTED. b. at Arcadia, Wayne County, N. Y., Apr. 20, 1825; d. at Cedar Falls, Black Hawk County, Iowa, Mar. 28, 1884; m. at Joy, Wayne County, N. Y., Sept. 15, 1847, Jane G. Wells; b. at Sodus, Wayne County, N. Y., Nov. 26, 1828; dau. of (Col.) Collins and Mary A. (Pratt) Wells. He moved to Cedar Falls in March, 1867. Died at "Olmsted Hill," N. Y. This place named from the highest hill in Wayne County, N. Y.

2769, HELEN LOUISA +. 2770, PARK COLLINS +. 2771, FLORA BELLE, Cedar Falls, Iowa; b. Sept. 18, 1863. 2772, BERT FRANK; b. June 19, 1866; drowned July 8, 1885. 2773, GEORGE HERSCHEL +.

(1623) EDWIN B. OLMSTED, Arcadia, N. Y. b. Feb. 26, 1828; d. Nov. 6, 1869; m. (1) 1849, Catherine R. Cronise; d. Feb. 8, 1857; (2) Pamelia Wells; d. Apr. 25, 1885

1st marriage: 2774, MARION S.; b. Nov. 23, 1850; d. Oct. 16, 1877. 2775, JOHN C.; b. July 23, 1856; d. Sept. 16, 1856. 2d marriage: 2776. LYMAN GARDNER, Kansas City, Mo.

(1627) THADDEUS CONSTANTINE OLMSTED, Maquon, Knox County, Ill. b. Jan. 20, 1828; m. Dec. 25, 1851, Elizabeth Jones; b. July 7, 1832; dau. of Peter and Caroline (Fink) Jones, of Rochester, N. Y.

2777, LOUISA +. 2778, JOHN J. +. 2779, THEODORE +. 2780, BELENGER +. 2781, AMOS C. +.

(1628) EDWIN RUTHVIN OLMSTED, Greenfield, Adair County, Iowa. b. Feb. 3, 1830; m. July 28, 1853, Harriet Boyer; b. Nov. 13, 1834; d. Jan. 9, 1910; dau. of William and Rachel (Gray) Boyer.

2782, WILLIAM HENRY +. 2783, NELSON HARRISON +. 2784, ADELINE MAY +. 2785, REBECCA JANE +. 2786, LIZZIE LILLIAN; b. July 19, 1861; m. Sept. 19, 1883, W. L. Freeman; b. Jan. 25, 1860; son of Robert Lee and Julia Ann (Cole) Freeman. 2787, GEORGE WASHINGTON +. 2788, HORACE J. +. 2789, FRANK EDWIN; b. Feb. 24, 1870; m. Sept. 12, 1905, Winifred Cochran; b. Nov. 19, 1885; dau. of William H. and Della (Wade) Cochran.

(1629) ROBERT BRUCE OLMSTED, Rock Island, Ill. b. Apr. 13, 1832; m. (1) June 3, 1852, Nancy Jane Cameron; divorced, May 15, 1861; (2) Aug. 14, 1862, Mary Matilda Linn; b. Mar. 24, 1844, at Viola, Mercer County, Ill.; dau. of John and Anna (McGaughy) Linn. He was Postmaster at Reynolds, Rock Island County, Ill.; Elder in Presbyterian Church, at Milan, Ill.

2d marriage: 2790, ANNA REBECCA +. 2791, MARY ALICE; b. Feb. 6, 1866. 2792, ROBERT WARD +. 2793, SADIE LOUISA; b. Apr. 24, 1870.

(1630) WILLIAM HENRY OLMSTED, Utica, N. Y. b. at Arcadia, Wayne County, N. Y., Nov. 1, 1824; m. Sept. 25, 1852, Mary Christman; b. Dec. 25, 1829; d. 1886; dau. of William and Eliza (Stimers) Christman, of Oriskany, Oneida County, N. Y.

2794, ESTELLA MARIA; b. July 10, 1853; m. Dec. 3, 1874, Hiram Wilson Lord; b. 1849; d. 1904; son of William and Ruth (Wilson) Lord, of Brownville, N. Y. 2795, SARAH ELIZABETH +. 2796, ANNA LOUISE; b. Aug. 8, 1859; m. James C. Greenman; b. 1858; d. 1894; son of Silas and Elizabeth (Powell) Greenman. 2796a, MARY ISABEL; b. Jan. 18, 1868.

(1632) CHARLES CURTIS OLMSTED, Auburn, N. Y. b. Feb. 8, 1830; d. Sept. 7, 1900; m. Aug. 9, 1856, Catherine Louisa (Darby) Monroe; b. Feb. 23, 1829; dau. of Henry Pettit and Submit (Earl) Darby.

2797, WILLARD HENRY +. 2798, FRANK OLIVER; b. at Salisbury, Conn., Oct. 26, 1859; d. Sept. 23, 1862. 2799, HATTIE ESTELLE, Tottenville, Staten Island, N. Y.; b. Sept. 22, 1863. 2800, ADELAIDE AUGUSTA +.

(1633) MARTHA ANNE OLMSTED, Utica, N. Y. b. Dec. 22, 1831; m. July 9, 1851, William Furniss.

2801, HERBERT OLMSTED, San Francisco, Cal.; b. Sept. 17, 1860.

(1635) MARY ELIZABETH OLMSTED, Rome, N. Y. b. Jan. 1, 1837; m. Oct. 8, 1857, Wesley Horton; b. Jan. 13, 1834, at Oriskany, N. Y.; d. Apr. 7, 1900.

2802, GEORGE MILLARD; b. Nov. 19, 1858; d. Oct. 17, 1860. 2803, ALBERT HENRY; b. Mar. 17, 1861; m. May 8, 1890, Edith Louise Sponenburg; dau. of H. M. Sponenburg, at Watertown, N. Y. 2804, MARION CURTIS; b. Jan. 1, 1863. 2805, EDWARD FRANCIS; b. June 11, 1865; d. Oct. 13, 1867. 2806, FREDERICK BUELL; b. Jan. 17, 1868; m. June 4, 1908, Mary Marshall. 2807, CLARENCE WESLEY; b. June 16, 1869; m. Sept. 16, 1896, Helene May Bootman; dau. of Edgar Bootman, of Norwich, Conn. 2808, SON; b. Aug. 19, 1871; d. young. 2809, GRACE OLMSTED; b. Aug. 11, 1879; m. Oct. 16, 1902, Frederick E Vaissiere, at Ossining, N. Y.

(1653) FRANCIS C. OLMSTED, New York, Iowa. m. (1) Matilda Keyes; (2) ———.

1st marriage: 2810, ORRIS. 2811, SARAH. 2812, LAVINIA. 2813, MARY. 2d marriage: 2814, ALICE. 2815, FRANCIS.

(1656) EDMUND OLMSTED, Chicago, Ill. b. Nov. 18, 1818; m. Apr. 20, 1848, Sarah Crandol; b. Jan. 12, 1829; d. Sept. 16, 1859; dau. of Thomas and Ruhama (Champion) Crandol, of Phenixville, Chester County, Pa.

2816, LAURA LAVINIA; b. July 10, 1849. 2817, CHARLES CLAYTON; b. June 6, 1851. 2818, LUCY MAY; b. July 1, 1853. 2819, ANGUS EDMUND; b. June 1, 1855. 2820, MARY CRITTENDEN; b. Dec. 12, 1857. 2821, RUHAMA; b. Jan. 2, 1859.

(1657) MARY LAVINIA OLMSTED. b. May 15, 1818; d. Aug. 15, 1879; m. Feb. 4, 1835, W. B. Wright (M. D.), of Cincinnati, Ohio; b. Nov., 1803; son of Barzillai and Susan (Bodine) Wright, of Trenton, N. J. Dr. Wright was Professor in Ohio Med. Col., Cincinnati, Ohio.

2822, CHARLES (M. D.); b. Dec. 26, 1835; d. May 29, 1893; m. 1870, Evaline Eva Cady. He was Surgeon in 35th Regt., Ohio Vols., in the Civil War.

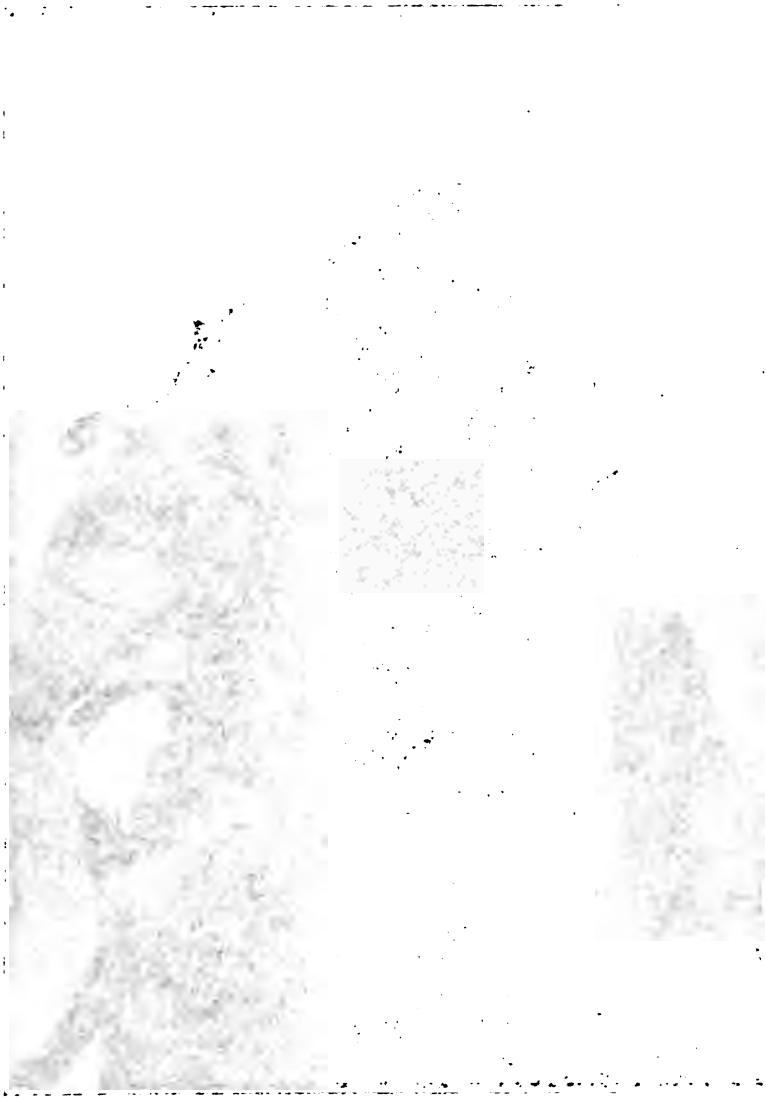

Rt. Hon. William H. Grattan

See biographical sketch, page 171

Olmsted Family Genealogy

[illegible] OLMSTED [illegible], N. Y. b. at Arcadia, Wayne [illegible] Nov. 1, 1824, m. Sept. [illegible] 1852, Mary Christmon; b. [illegible] dau. of William [illegible] Christman, of Grisk[illegible], [illegible], N. Y.

[illegible] Wilson, b. July 10, 1847, m. Dec. 3, 1874, Hiram Wilson 1849, d. [illegible], son of William and [illegible] Wilson Lord, of Prover[illegible] N. Y. [illegible] SARAH ELIZABETH [illegible] 2799. ANNA LOUISE, b. Aug. [illegible] d. [illegible] 1866, d. [illegible] 1894, sister of Silas and Elizabeth [illegible] 2800. MARY LOUISE, b. Jan. 18, 1868.

[illegible] CHARLES OLMSTED, Auburn, N. Y. b. Feb. 5, 1830; [illegible] Sept. 9, 1856, Catherine Louisa (Darrow) Monroe, b. Feb. 1829, [illegible] Mary Peck and Submit Hatch Darby.

[illegible] 2798. HENRY OLIVER, b. at Salisbury, Conn., [illegible] Sept. [illegible] 1856. 2799. HARRIET ESTELLE, Tottenville, [illegible] N. Y. b. Sept. 29, 1861. 2800. ADELAIDE AUGUSTA.

[illegible] ANNE OLMSTED, [illegible] N. Y. b. Dec. 22, 1831; m. [illegible]

[illegible] OLMSTED, San Francisco, Cal.; b. Sept. 17, 1860.

[illegible] ELIZABETH OLMSTED, Rome, N. Y. b. Jan. 1, 1837; m. [illegible] Wesley Horton, b. Jan. 23, 1831, at Otsego, N. Y. [illegible]

[illegible] MILLARD, b. Nov. 19, [illegible] Oct. 17, 1850. 2803. ALBERT [illegible] Mar. 17, 1851; m. May 8, 1880, Edith Leslie Spaulding, dau. of H. M. Spaulding, of Watertown, N. Y. 2804. MARION CURTIS; b. [illegible] 2805. [illegible] FRANCES, b. June 11, 1866, d. Oct. 25, 1866. 2806. [illegible] b. Feb. 17, 1848, [illegible] June 4, 1898. Mary Anne Isabel. 2807. [illegible] WESLEY, b. Jan. [illegible] 1840, m. Sept. 14, 1896, Hester M. [illegible] dau. of [illegible] of Norwich, Conn. 2808. [illegible] 1871, [illegible] 2809. GEORGE CHRISTOPHER, Aug. [illegible] 1870, b. Oct. 20, 1842, [illegible] Observer, at Otsego, N. Y.

[illegible] CHARLES OLMSTED, New York, [illegible] Kr[illegible]

[illegible] 2810. GEORGE, 2811. [illegible] 2812. [illegible] 2813. [illegible] 2814. [illegible] 2815. [illegible]

[illegible] LOUISA OLMSTED, Cleveland, O. b. [illegible] 1818; m. [illegible] Feb. 12, 1840; d. Sept. 16, 1859, dau. of Thomas [illegible] Pennsylvania, Chester County, Pa.

[illegible] b. July 16, 1847, CHARLES CLAYTON [illegible] 2818. MARY [illegible] June 1, 1850. 2819. [illegible] b. June [illegible] MARY CATHERINE, b. Dec. 12, 1857. [illegible] 21, [illegible] 1859.

[illegible] VIRGINIA OLMSTED, b. May 15, 1838; d. Aug. 17, 1879, [illegible] Virginia [illegible] of Cincinnati, O., b. Nov. [illegible] [illegible] Wright, of Trenton, N. J. Dr. W[illegible] [illegible] Mt. Healthy, near Cincinnati, Ohio.

[illegible] Dec. 20, 1835, d. May 9, 1863; m. 1870, E[illegible] [illegible] Ohio Volunteers, in the Civil War.

JUSTICE WILLARD H. OLMSTED
See biographical sketch, page 444

2823, GEORGE B.; b. Sept. 30, 1837; m. 1883, Caroline Ireton. He served as Adjutant in 35th Regt., Ohio Vols., in the Civil War. 2824, WILLIAM C.; b. Mar. 29, 1840; m. ——— ; served as Adjutant in 47th Regt., Ohio Vols., in the Civil War. 2825, ELOISE; b. Nov. 17, 1847; m. May 27, 1873, Theodore H. Lee, of New York City. 2826, MARMADUKE BURR; b. Jan. 25, 1862; m. Sept. 12, 1882, Laura Baldwin; b. Aug. 15, 1861; dau. of John and Rachel (Worden) Baldwin.

(1658) ANGUS LANGHAM OLMSTED, Cleveland, Ohio. b. Feb. 28, 1820; d. Dec. 14, 1873; m. Feb. 22, 1859, Cassandra Andulette Pingree; b. at Henniker, N. Hampshire, Sept. 25, 1839; dau. of William and Persis A. (Gibson) Pingree.

2827, FRANCIS ANGUS; b. Mar. 26, 1868.

(1659) CHARLES HOPKINS OLMSTED, Columbus, Ohio. b. July 15, 1825; m. Feb. 9, 1853, Elizabeth Broderick; b. Mar. 14, 1832; d. 1890; dau. of (Col.) J. C. Broderick.

2828, MARY WRIGHT; b. Dec. 1, 1853; m. Feb. 1, 1882, W. O. Telford, of Columbus, Ohio. 2829, BESSIE; b. Oct. 21, 1855; d. young. 2830, FLORENCE D.; b. Oct. 5, 1858. 2831, SARAH B.; b. Mar. 21, 1865. 2832, HARRY +.

(1660) SARAH ELIZABETH OLMSTED. b. May 3, 1832; d. Sept. 19, 1876; m. July 3, 1852, Augustus V. Barringer of Troy, N. Y.; b. Mar. 14, 1829; son of David and Anna Barringer.

2833, AUGUSTUS; b. at Newport, R. I., May 20, 1853. 2834, ELOISE W. +. 2835, LOUISE E.; b. at Columbus, Ohio, June 4, 1862. She is now Sister Gonzaga, Ursuline Convent, St. Martin's, Brown County, Ohio. 2836, Alice C.; b. July 5, 1866; d. July 15, 1866. 2837, KATE J.; b. Nov. 3, 1867; d. Oct. 8, 1870.

(1661) LEWIS M. OLMSTED, Murray, Clark County, Iowa. b. May 17, 1825; m. Oct. 5, 1854, Martha E. Pratt; b. Dec. 22, 1832; dau. of William and Margaret (Whittaker) Pratt.

2838, IRWIN A.; b. Aug. 11, 1855; m. Oct. 3, 1879, Sarah Led. 2839, BELLE M.; b. May 6, 1857; m. Oct. 3, 1879, Zaysull Scott. 2840, EVERETT P.; b. July 26, 1860; m. Feb. 15, 1881, Mary Wier. 2841, WALTER H.; b. Mar. 11, 1864. 2842, EDDA G.; b. May 3, 1867. 2843, ELLA.

(1664) HENRY OLMSTED, New York, Wayne County, Iowa. m.———.

2844, FLORA; b. 1861. 2845, HENRY.

(1670) LUCY OLMSTED. m. George McKewin.

2846, ANNIE; b. Sept. 7, 1845; m. Nov. 18, 1867, Hiram Maine.

(1673) NELSON OLMSTED. b. July 1, 1822; d. at Radner, Delaware County, Ohio, 1849; m. ———.

2847, RENSSELAER.

(1674) KINGSLEY RAY OLMSTED, Chicago, Ill. b. at Columbus, Ohio, May 26, 1825; m. Sept. 11, 1849, Catherine McDonald; b. at Lockport, N. Y.

2848, WALTER ALBERT; b. Sept. 5, 1852, at Racine, Wis.; d. June 3, 1875. 2849, CHARLES KING; b. Feb. 18, 1854, at Richton, Ill.; m. Adelaide Mary

Dynan. 2850, FRANK NORTON; b. Oct. 17, 1855. 2851, LOUIE EDGAR; b. Nov. 20, 1863.

(1676) (Gen.) FARRON OLMSTED, Des Moines, Iowa. b. May 5, 1831; m. Dec. 4, 1853, Marcella E. Walling; b. Sept. 25, 1834, at Worthington, Ohio; dau. of Joel and Caroline E. (Barney) Walling. He served in the Mexican War; was a private in Co. E., 4th Regt., Ohio Vols.; Captain, Co. I., 22d Regt., Ohio Vols., in the Civil War; Lieut. Col., 59th Regt., Ohio Vols.; Brigadier Gen., 1st Brigade, Iowa Militia.

2852, JAMES BERTRAND, Des Moines, Iowa; b. Nov. 17, 1854.

(1684) HENRY EDWARD OLMSTED, Athens, Pa. b. Feb. 1, 1810; m. Dec. 10, 1834, Mary Morgan.

2853, ADDIE +. 2854, STEPHEN WESLEY +. 2855, FRANCIS HENRY +. 2856, EMMA A. +.

(1696) SARAH OLMSTED. b. May 9, 1815; m. Walter Crandall.

2857, LAURANCY +. 2858, MELISSA +.

(1697) SETH OLMSTED, Owego, Tioga County, N. Y. b. June 26, 1818; m. Oct. 18, 1844, Melissa Hill; b. Dec. 16, 1822; dau. of Isaac I. and Clarissa (Parks) Hill, of Tompkins, Delaware County, N. Y.

2859, ISAAC LUMAN; b. Aug. 26, 1845; m. Aug. 31, 1874, Cynthia L. Scott. 2860, ELIZA ADELINE; b. Mar. 27, 1850; m. Mar. 8, 1875, George Sibley, of Owego, N. Y. 2861, WHITING L., Owego, N. Y.; b. Dec. 24, 1856. 2862, ALICE; b. May 11, 1861.

(1701) CHARLES S. OLMSTED, Whitney Point, Broome County, N. Y. b. Mar. 18, 1828; m. July 14, 1850, Electa C. Taft.

2863, LLEWELLYN G. +.

(1702) LUTHER L. OLMSTED, Triangle, N. Y. b. Dec. 31, 1830; d. Jan. 11, 1878; m. Mar. 24, 1855, Sophronia Whitney; dau. of Dexter and Eliza (Day) Whitney.

2864, JOSEPH DEVER; b. Dec. 10, 1855. 2865, BERDETT ROSERN; b. Jan. 13, 1858. 2866, IDA BERDELLA; b. Mar. 23, 1860; m. Dec. 25, 1879, ——— Eaton, of Willett, Cortland County, N. Y. 2867, ETTIE TERESSA; b. Sept. 1, 1866. 2868, SOPHRONIA MAY; b. Mar. 4, 1871.

(1709) MARYETTE OLMSTED, Watsonville, Santa Cruz County, Cal. b. Jan. 8, 1834; m. Feb. 4, 1850, Oliver Gernalvin French; b. Dec. 22, 1820; d. Apr. 3, 1882, in Canada East; son of Oliver and Arethusa French.

2869, ISABEL M.; b. at Irvington, Cal., Mar. 27, 1854; m. Oct. 15, 1883, Felix G. Gaddie. 2870, CAREY; b. Feb. 25, 1857; m. May 25, 1887, Mary Stowe. 2871, FRANKLIN; b. Sept. 27, 1860; d. Nov. 17, 1866. 2872, SHERMAN; b. Dec. 25, 1865; m. Sept. 2, 1891, Mary Josephine Roach. 2873, LUMAN GRANT; b. Mar. 23, 1868; d. Nov. 24, 1868. 2874, LULU CLARE; b. Feb. 10, 1872; m. Feb. 27, 1889, Frank E. Briggs.

(1715) PHILO OLMSTED, Elbridge, N. Y. b. Oct. 8, 1837; d. July, 1864; m. Elizabeth Cooper; b. in England; d. Feb. 15, 1873; dau. of William and Susan Cooper. Mr. Olmsted enlisted at Elbridge, N. Y., in Co. G., 122d Regt., New York Vols.; was wounded at the battle of Cold Harbor, and died on David's Island, N. Y.

2875, SARAH +. 2876, JOHN; b. Mar. 4, 1854. 2877, GEORGE, Jackson, Mich. 2878, CHARLES, Clay Centre, Kansas; b. Aug., 1858; m. Dec. 31, 1879, Mary Johnson, of Elbridge, N. Y.

(1716) ANGELINE OLMSTED. b. Jan. 20, 1830; m. Jan. 23, 1852, Levi Harrington; son of Asahel Harrington, of Elbridge, N. Y.

2879, MARY; b. Dec. 24, 1852; m. Oct. 26, 1871, Henry Van Vranken, of Union City, Mich. 2880, JANE; b. Aug. 14, 1854; d. at Jersey City, N. J., Apr. 30, 1881; m. June 4, 1873, William Robedee. 2881, FRANK; b. May 21, 1856; d. June 2, 1861. 2882, CHARLES, Elbridge, N. Y.; b. May 15, 1858. 2883, ESTELLA; b. May 14, 1860. 2884, IDA; b. Apr. 9, 1862; m. June 28, 1882, Wilford Rich, of Elbridge, N. Y. 2885, FREDERICK; b. Apr. 27, 1864. 2886, CAROLINE; b. July 16, 1866. 2887, MERTIE; b. Jan. 16, 1869; d. Jan. 1, 1882.

(1719) PORTER OLMSTED, Sherwood, Branch County, Mich. b. Nov. 8, 1833; m. Dec. 25, 1860, Eliza Jane Allen; b. Jan. 11, 1838, at Manlius, Onondaga Co., N. Y.; dau. of Ralph and Jane (Holmes) Allen. He served three years in the 4th Battery, Michigan Light Artillery.

2888, ALBERT PORTER; b. July 8, 1865; d. Sept. 23, 1865. 2889, FREDERICK C.; b. July 23, 1866. 2890, CHILD; b. Sept. 4, 1870. 2891, PHILO A.; b. Mar. 20, 1872. 2892, LOTTIE M.; b. Aug. 6, 1875.

(1737) GEORGE B. OLMSTED, Milford, Pa. b. Jan. 29, 1817; d. Dec. 26, 1873; m. Mar. 28, 1843, Susan Burrell; dau. of David Burrell.

2893, JOHN E.; b. Aug. 14, 1845. 2894, MARY +. 2895, HELEN; b. Oct. 26, 1848. 2896, GEORGE S.; b. June 14, 1851. 2897, HARRIET W.; b. Feb. 4, 1854. 2898, SARAH H.; b. Apr. 9, 1857. 2899, FRANCIS R.; b. June 14, 1860. 2900, DANIEL R.; b. Aug. 29, 1862. 2901, ELIZABETH T. (twin); b. Aug. 29, 1862.

(1738) HARRIET OLMSTED, Bound Brook, N. J. b. Oct. 12, 1819; m. Apr. 12, 1843, (Rev.) George Winsor.

2902, MARY OLMSTED; b. Dec. 26, 1844; d. Mar. 2, 1863. 2903, THOMAS; b. Nov. 26, 1846; m. (1) June 20, 1874, Henrietta Johnson; d. Jan. 24, 1877; dau. of (Rev.) William Johnson, of Newark, N. Jersey; (2) Oct. 5, 1880, Julia Anna Winant, dau. of J. J. Winant, of Staten Island, N. Y.

(1739) NANCY OLMSTED. b. Nov. 25, 1813; d. Feb. 17, 1891; m. Mar. 28, 1833, John Vanderbilt, of Memphis, Clair County, Mich.; b. Apr. 1, 1812, d. Dec. 14, 1880; son of Jacob and Sally (Gray) Vanderbilt.

2904, LEWIS +. 2905, FARLEY; b. June 4, 1835; d. Mar. 15, 1856. 2906, MARY ANN; b. Sept. 16, 1837; d. Sept. 30, 1903; m. Feb. 7, 1855, Alonzo D. Kile; son of William and Caroline (Brewster) Kile. 2907, FANNY LOUISA +. 2908, ORRIN AUSTIN +. 2909, HENRY; b. Oct. 27, 1844; d. Jan. 12, 1847. 2910, JOHN JACOB ELIHU; b. Mar. 31, 1846; d. Mar. 25, 1856. 2911, NANCY NAOMI; b. Apr. 14, 1848; d. Apr. 12, 1873; m. Nov. 14, 1867, William Fenner; b. Nov. 25, 1842; d. Apr. 3, 1869; son of William Fenner. 2912, JULIA EMILY +. 2913, MARK +. 2914, RILEY, Memphis, Mich.; b. Jan. 7, 1857; m. Sept. 29, 1880, Julia Fitzpatrick; dau. of John and Fanny (Francis) Fitzpatrick.

(1741) WILLIAM HENRY B. OLMSTED, Providence, R. I. b. Mar. 7, 1832; m. (1) May 6, 1856, Martha Maria Clark; b. Aug. 22, 1836; d. Nov. 21, 1870; dau. of Lorenzo D. and Mary S. (Colton) Clark, of Hartford, Conn.; (2) June 11, 1872, Harriet Sheldon Baker; dau. of Elisha Williams and Harriet Owen (Sheldon) Baker, of Providence, R. I.

1st marriage: 2915, WILLIAM HOWARD +.

(1753) CHAUNCEY NORTH OLMSTED, Kansas City, Mo. b. at Little Falls, N. Y., Oct. 1, 1831; d. Feb. 23, 1882; m. Nov. 2, 1863, Harriet Adelia Dodge; b. Nov. 7, 1845; dau. of James M. and Octavia A. (Hungerford) Dodge, of North Corners, N. Y.

2916, HENRY GRANT +. 2917, CLARE JEROME, Chicago, Ill.; b. Jan. 23, 1867; m. Dec. 8, 1887, Minnie Reynolds; d. Oct. 5, 1909; dau. of William H. and Jennie E. (Thorn) Reynolds. 2917a, NORA KATE; b. at Tuscola, Ill., Feb. 7, 1872; d. Feb. 25, 1900.

(1754) HENRY WELLS OLMSTED, Cherokee, Iowa. b. at Manchester, Conn., Sept. 26, 1820; m. Nov. 15, 1846, Susannah L. Whitney; b. Sept. 1, 1822, at Belchertown, Mass.; dau. of Elijah and Betsey (Field) Whitney.

2919, HENRY ADELBERT +. 2920, EDWARD LA GRANGE, Creston, Ill.; b. Sept. 26, 1851.

(1755) EDWARD OLMSTED, Lodi, Ill. b. May 27, 1822; m. Feb. 24, 1850, Lydia W. Dunham; b. at Mansfield, Tolland County, Conn., June 18, 1825; dau. of (Rev.) E. and Roxanna (Harris) Dunham.

2921, ISADORE THERESSA; b. Apr. 14, 1851. 2922, EDWARD DUNHAM; b. Mar. 16, 1856.

(1756) CHARLES OLMSTED, E. Hartford, Conn. b. 1830; m. (1) Feb. 9, 1854, Ann Eliza Salter; b. abt. 1829; d. Mar. 10, 1857; dau. of Lorenzo T. and Susan Salter, of Manchester, Conn.; (2) 1857, Caroline Hull; b. 1832.

1st marriage: 2923, CHARLES E.; b. Feb. 15, 1857. 2d marriage: 2924, CLARENCE GRISWOLD; b. 1866. 2925, CAROLINE GRACE; b. 1869. 2926, BESSIE; b. Oct. 5, 1875; d. Dec. 8, 1884.

(1758) ELLEN SOPHIA OLMSTED. b. Aug. 20, 1837; m. Apr. 10, 1860, at Winsted, Conn., Isaac W. Beach, of Forestville, Hartford County, Conn.; b. Feb. 18, 1835; son of Isaac C. and Maria E. (Beecher) Beach.

2927, ROSWELL OLMSTED, La Junta, Cal.; b. Sept. 28, 1861; d. Dec. 13, 1895. 2928, G. PIERPONT; b. Aug. 23, 1865. 2929, LULU J.; b. Jan. 23; 1868. 2930, HOWARD CLAYTON; b. Feb. 6, 1875. 2931, AGNES BEATRICE. b. Mar. 27, 1876. 2932, BERTHA MABEL; b. Oct. 11, 1877; d. May 13, 1893,

(1759) CHARLES ELIHU OLMSTED, Harwinton, Conn. b. Dec. 17, 1842; d. Dec. 1, 1889; m. (1) Dec. 16, 1863, Mary Fidelia Canfield; b. Feb., 1840; d. Dec. 18, 1863; dau. of Samuel C. and Rebecca (Sexton) Canfield, of Norfolk, Conn.; (2) July 29, 1869, Mary E. Bierce; b. Mar. 13, 1850; dau. of Joseph Dutton and Phebe Ann (Scoville) Bierce, of Harwinton, Conn. He served nine months in the Civil War, in Co. K., 25th Regt., Conn. Vols.

2d marriage: 2933, CATHERINE ELIZABETH; b. Oct. 9, 1873. 2934, ALBERT CHARLES; b. Aug. 31, 1876. 2935, LILLIAN PHEBE; b. Dec. 5, 1878. 2936, CHESTER WINFIELD; b. July 14, 1880.

(1763) JULIUS AUGUSTUS OLMSTED, New Haven. Conn. b. June 3, 1848; m. July 6, 1871, Mary Frances Cooper; b. on Staten Island, N. Y., May 28, 1847; d. Apr. 14, 1877; dau. of John Baird and Margaret (Trowbridge) Cooper, of New Haven, Conn.

2937, PERCY WILLIAMS; b. Dec. 2, 1872.

(1770) CAROLINE ELIZABETH HOLMAN. b. at Nahant, Mass., Aug. 31, 1834; d. at Boston, Mass., Nov. 7, 1873; m. Nov. 4, 1851, Eben Cutler; b. at Warren, Mass., Apr. 26, 1816; d. at Boston, Mass., June 27, 1889.

2938, RALPH WILLIAM +.

(1771) ERASTUS BUCK. b. Aug. 13, 1797; d. Aug. 23, 1839; m. Eunice Wells; b. May 17, 1800; d. Mar., 1859; dau. of Roswell Wells.

2939, SILAS +.

NINTH GENERATION

(1775) PRUDENCE OLMSTED. b. Oct. 3, 1828; d. Nov. 11, 1866; m. Oct. 28, 1856, Hoyt Weed, of Orwell, N. Y.; d. June 18, 1869.

2940, E. O.; b. Sept. 8, 1857; m. Apr. 24, 1878, Jennie Stowell. 2941, ANNA; b. Feb. 19, 1862; m. Dec. 10, 1878, Edward Lyon. 2942, MERWIN; b. Jan. 4, 1866; m. Sept. 29, 1886, Anna Bass, of Orwell, N. Y.

(1781) GILBERT O. OLMSTED. b. June 5, 1848; m. (1) Feb. 3, 1869, Teressa Snyder; d. at Boylston, N. Y., July 3, 1876; (2) Mar., 1877, Mary Stowell.

1st marriage: 2943, SAMUEL D.; b. June 20, 1872. 2944, ETTA; d. June 1883. 2945, Elizabeth.

(1782) ARTHUR ERASTUS OLMSTED, Orwell, N. Y. b. June 20, 1850; m. Sept., 1876, Ida J. Davis; b. July 5, 1856; dau. of Lorin B. and Julia L. (Wright) Davis.

2946, ORIMELL BROWN; b. Oct. 16, 1880; m. Sept. 25, 1907, Anna M. Coburn. 2947, FREDERICK LORIN +.

(1785) GEORGE HOLLISTER OLMSTED, Saratoga Springs, N. Y. b. Dec. 30, 1840; m. Nov. 22, 1861, Lucy A. Lincoln; b. Nov. 26, 1841, at Hancock, N. Y.; dau. of Stedman and Louisa J. (Walker) Lincoln.

2948, FRANIS LINCOLN, Lakewood, N. Y.; b. at Long Branch, N. Jersey, Feb. 14, 1865; grad. Harvard, 1890; Principal of Rugby School for Boys, at Kenilworth, Ill., 1891–1894; since 1894, engaged in educational work; conducts a private school for boys at Lakewood, N. J.; m. Nov. 27, 1893, Mabelle Weeks; dau. of W. H. and Mary Catherine (Ayers) Weeks, of Boston Highlands, Mass. (See Appendix.) 2949, ERASTUS ROBERT +. 2950, HARRY JESSUP +. 2951, EMILY LOUISE; b. Feb. 12, 1876; m. Albert D. Ritchie, of Saratoga Springs, N. Y.

(1787) MARY E. OLMSTED. b. July 15, 1848; m. Edward Lord, of Lordsville, N. Y.

2952, FANNIE A., Hancock, N. Y.

(1794) MOREAU J. SALISBURY. b. Aug. 2, 1840; m. Jan. 8, 1867, Helen M. Warriner; b. Mar. 27, 1844; d. Aug. 2, 1891.

2953, FANNY C.; b. July 26, 1868; m. F. Arthur Wood, of Woodville, N. Y. 2954, MARY JULIET; b. Aug. 18, 1873. 2955, MASON W.; b. June 29, 1880; d. Dec. 8, 1884. 2956, LUCIUS O.; b. Jan. 1, 1882.

(1797) HARRIET L. OLMSTED. b. Nov. 11, 1842; m. Sept. 8, 1869, Asher Renwick.

2957, JAMES. 2958, MARGARET.

(1799) CATHERINE OLMSTED, Hamden, N. Y. b. Apr. 16, 1848; m. Mar. 12, 1885, Archibald Henderson.

2959, ALLEN.

Frank Lincoln Olmsted

See biographical sketch, page 113

NINTH GENERATION

[illegible] OLMSTED. b. Oct. 3, 18[illegible]; d. Nov. 11, 18[illegible]; m. [illegible] 28, 18[illegible] [illegible] Wed. [illegible] N. Y.; d. June 18, 1899.

[illegible] 1867; m. Nov. 24, 1878, Jennie Stowell. 2941. [illegible] Dec. 10, 1878, Edward Avon. 2942, Murray; [illegible] 1886, m. [illegible] 1886, Anna Rees, of Orwell, N. Y.

[illegible] OLMSTED. b. Dec. 5, 1848; m. (1) Feb. 3, 1869, [illegible] N. Y., Feb. 3, 1876; (2) Mar., 1877, Mary [illegible]

[illegible] b. SAMUEL D. [illegible] June 29, 1872. 2944, Leonard, Jr.; [illegible] Elizabeth.

[illegible] FRANCIS OLMSTED, Orwell, N. Y., b. June 20, 18[illegible]; [illegible] Ida L. Davis; m. July 5, 1876; dau. Florin B. and Jane L.

[illegible] BRYAN, b. Oct. 26, 1880; m. Sept. 25, 1907, Anna M. Co[illegible] 97, Fredonia, N. Y. 2945.

[illegible] DUDLEY HOLLY OLMSTED, Saratoga Springs, N. Y. [illegible] 1850; m. Nov. [illegible], 1861, Lucy A. Slocum; b. Nov. 26, 1841, at Han[illegible] Y. [illegible] dau. of Louisa J. (Walker) Lincoln.

[illegible] FRANCIS [illegible], Lakewood, N. Y.; b. at Long Branch, N. J., [illegible] Harvard, 1896; Principal of Bagby School for Bo[illegible] 1891-1894, since 1894, engaged in education; [illegible] school for boys at Lakewood, N. J.; m. Nov. 27, 1894, [illegible] Ida, of W. H. and Mary Catherine (Ayers) Weed, of [illegible], Mass. (See Appendix.) 2946, Leasures Rowland. [illegible] Jessup. 2951, Lydia Louise; b. Feb. 12, 1[illegible] [illegible] Sophie, of Saratoga Springs, N. Y.

[illegible] E. OLMSTED. b. July 15, 1848; m. Lizzard Lora, of [illegible] N. Y.

[illegible] A. Hadcock, N. Y.

[illegible] STAU J. SALISBURY. b. Aug. 2, 1850; m. Jan. 8, 1867, [illegible] b. Mar. 27, 1843; d. Aug. 2, 1891.

[illegible] b. July 29, 1868; m. F. Arthur Wood, of Woodville, N. Y. [illegible] Aug. 15, 1873. 2955, Moses W.; b. June 28, 1880. [illegible] Lillian G.; b. Jan. 1, 1882.

[illegible] OLMSTED. b. Nov. 11, 1842; m. Sept. 8, 18[illegible].

[illegible] MARGARET.

[illegible] OLMSTED, Bangor, N. Y. b. Apr. 13, 1848, at [illegible] Richfield

FRANK LINCOLN OLMSTED

See biographical sketch, page 443

(1805) FRANK MERTON OLMSTED, Conneaut, Ohio. b. Sept. 25, 1855, at Sandy Creek, Oswego County, N. Y.; m. May 7, 1879, Eva P. Robbins, of Sandy Creek, Oswego County, N. Y.; dau. of B. G. and Julia K. (Grenell) Robbins.

2960, HOMER +. 2961, HAROLD; b. May 7, 1883. 2962, LOTTIE +.

(1806) ADDIE MARIA OLMSTED. b. May 23, 1858, in Pulaski, Oswego County, N. Y.; m. Feb. 20, 1879, Laurel Venen Stone, Conneaut, Ohio; b. Apr. 7, 1855; son of Edward Augustin and Eliza Ann (Venen) Stone. Mr. Stone was born near Conneaut, Ohio, upon his father's farm, and removed to Vermillion, Erie County, Ohio, where for six years he conducted a jewelry store. He is now in the same line of business in Conneaut, Ohio.

2963, FRANK EDWARD; b. July 11, 1884; d. Dec. 7, 1909. 2964, JOHN (DON) OLMSTED; b. in Conneaut, Ohio, May 15, 1886; m. Aug. 17, 1910, Jessie Porter; b. Oct. 20, 1884; dau. of Samuel Cochran and Mary Louise (Calvert) Porter, of Jamestown, Pa.

Mr. Frank E. Stone received his education at the Public Schools of Conneaut, Ohio, and entered the jewelry establishment of his father, as a watch maker's apprentice, where he spent five years learning the business, and became a master workman. Through his fondness for the water, he was tendered and accepted a position as Purser of the large steamer, *Car-Ferry*, M. & B., No. 2, which plies between Conneaut and Port Stanley, Ont., and continued in that Office for two and one-half years, during which period he accomplished the remarkable feat of having never missed a trip. While serving in this capacity, he studied marine books and literature, and during the winter of 1907–8 he attended a nautical school in Cleveland, Ohio, where he took the mate's, and pilot's examinations, and on being successful he was promoted to second mate of the steamer, *Car-Ferry*, M. & B., No. 2 in the spring of 1908. He was the youngest man on the Great Lakes holding a full commission as pilot. He was ambitious, and had he been spared, there is no question but that he would have been master of some steamer in a few years. When a small boy, he joined the Conneaut Fire Department as lantern boy for the Protection Hose Company; later he was transferred to the Hook and Ladder Company as a regular member, and was an Officer in this company when he went on the Lake. He enlisted as a private in Company L., Ohio National Guard, when organized, and rose in this organization, step by step, until he had attained the rank of 2nd Lieut., which position he had to resign when he went on the Lake. He was also a member of the Masonic fraternity, being a member of Evergreen Lodge No. 222, F. & A. M. He was raised in the Methodist faith, and was a member of the First M. E. Church of Conneaut. On the morning of December 7, 1909, his boat steamed out of port with 32 men, officers and crew, and never reached port again, and the boat as yet has never been located. Not one survived to tell the story of that terrible storm. There were 14 bodies found that came ashore at different places, but all hopes of having his body to lay away in the family lot in the cemetery have been abandoned. But there will be a nice monument erected to his memory by his grief-stricken parents on their family lot, for they have nothing but pleasant memories of him. He was a great favorite and was loved and respected by all who knew him. He was in the 25th year of his age, and unmarried.

Mr. John D. Olmsted Stone was educated in the Public Schools of Con-

neaut, Ohio; grad. Conneaut High School Classical Course, 1904; attended Allegheny College, 1904–5; grad. Cornell, 1909; degree of Civil Engineer. Previous to his College Course, he was employed by the Pittsburg & Conneaut Dock Co. at Conneaut Harbor in Iron Ore handling machinery; assistant to City Civil Engineer, 1905–8; assistant Civil Engineer in Kansas State Agricultural College, Manhattan, Kansas; instructor in this Institution, 1910–11; Feb. 6, 1911, received appointment from the Government as Civil Engineer at the Philippines; accepted same to take effect July 5, 1911; member Phi Gamma Delta fraternity; member Masonic fraternity, Cornell Society of Civil Engineers, Kansas Engineering Society, Society for the Promotion of Engineering Education.

His wife, Jessie (Porter) Stone, grad. Jamestown (Pa.) High School, 1902; Sharon College of Commerce, 1903; Oberlin College, Ohio, 1905–7.

Mr. Stone has a son, John Olmsted Stone, Jr., b. in the city of Manilla, Philippine Islands, April 13, 1912.

(1808) NANCY EVA OLMSTED. b. Nov. 29, 1871, in Fagundus, Warren County, Pa.; d. in Los Angeles, Cal., Sept. 9, 1903; m. Oct. 19, 1891, Adelbert Frederick Gove.

2965, JENNIE ALICE; b. July 23, 1892, at Conneaut, Ohio.

(1813) HARRIET LOUISE OLMSTED. b. Oct. 13, 1833; m. Jan. 27, 1854, Uriah E. Custis.

2966, WILLIAM B.; b. Nov. 10, 1868.

(1814) LORENA OLMSTED. b. Nov. 12, 1819; m. George Wilcox.

2967, CHARLES. 2968, FANNIE.

(1818) SAMUEL OLMSTED, E. Troupsburg, N. Y. b. Dec. 15, 1829; m. Jan. 20, 1859, Abigail D. Bates; b. July 24, 1836; dau. of Henry and Louisa (Barto) Bates.

2969, LYDIA L.; b. Oct. 21, 1859; d. July 3, 1863. 2970, NETTIE; b. Sept. 10, 1863; m. Jan. 10, 1883, Gurdon H. Symonds. 2971, EMILY; b. Mar. 27, 1865; m. Millard W. Paul. 2972, LORENA M.; b. Jan. 23, 1874; d. Apr. 19, 1883. 2973, PHEBE D.; b. Nov. 20, 1877.

(1820) CHARLES OLMSTED, Ulster, Bradford County, Pa. b. June 6, 1818; m. (1) Apr. 18, 1841, Eliza Nichols, of Smithfield, Pa.; b. Apr. 19, 1823; d. Feb. 26, 1875; dau. of ——— and Elizabeth (Langford) Nichols; (2) Mrs. Polly Holcombe.

1st marriage: 2974, ESTHER HELEN; b. Apr. 19, 1842; d. Apr., 1844. 2975, HENRY W.; b. July 4, 1844; d. Jan., 1845. 2976, MARY ELLEN +. 2977, EUNICE MARION; b. Dec. 23, 1848; m. Jan. 20, 1868, Edward Bowman, of Buffalo, N. Y. 2978, SARAH ETHINA; b. July 9, 1851; m. Jan. 23, 1872, John J. Tanner, of Port Byron, N. Y. 2979, CHARLES MASON, Ulster, Pa.; b. Oct. 31, 1854. 2980, JESSIE HARRIET; b. May 25, 1862.

(1821) NATHAN OLMSTED. b. Mar. 3, 1820; m. (1) Ruth Thompson, of Towanda, Pa.; (2) Lottie Smith, of Sidney, Delaware County, N. Y.

1st marriage: 2981, EMMA JANE. 2982, CLARK.

(1822) EUNICE OLMSTED, Durand, Winnebago County, Ill. b. May 9,

1823; m. Dec. 5, 1843, George Henry Joslin; b. at Keene, N. Hampshire, Jan. 27, 1819; son of Peter and H. H. (Sawyer) Joslin.

2983, HENRY; b. Aug. 29, 1843; m. (1) Sept. 15, 1869, Nellie Hall; d. Apr. 26, 1879; (2) Oct. 3, 1879, Belle Walker. 2984, JULIA EMMA; b. Oct. 12, 1846; m. Dec. 25, 1867, Martin Sarver, of Harrison, Ill. 2985, NELLIE EUNICE; b. Dec. 7, 1880.

(1823) ANCIL OLMSTED, Ulster, Pa. b. Apr. 9, 1825; m. (1) Ellen Holcombe; (2) Myra Cole.

2986, GEORGE. 2987, MARY DELL. 2988, IDA.

(1824) WILLIAM JUDSON OLMSTED, Ulster, Pa. b. Mar. 13, 1829; m. (1) Mary Carile Crowell; b. at E. Smithfield, Pa.; d. Nov. 7, 1873; dau. of Hezekiah and Mary (Higgins) Crowell; (2) Nov. 31, 1875, Phebe Jane Miller; b. at Litchfield, Tioga County, N. Y., Dec. 12, 1849; dau. of ——— and Mary Ann (Shipman) Miller. He served in the Civil War, in Co. C., 171st Regt., N. Y. Vols.

1st marriage: 2989, JAMES HIGGINS; b. Jan. 28, 1853. 2990, HERMAN JUDSON; b. May 18, 1855. 2d marriage: 2991, JAY BERRY; b. Apr. 4, 1879; 2992, FRANK K.; b. Dec. 26, 1880.

(1827) HARRIET OLMSTED, Ulster, Pa. b. Oct. 10, 1836; m. Mar. 12, 1857, George Morley; b. 1829; son of Alvin and Eliza (Parmster) Morley.

2993, FRANK MAY; b. Oct. 17, 1857. 2994, KATHARINE; b. Apr. 7, 1859. 2995, ADDIE JANE; b. Apr. 15, 1866.

(1829) ESTHER OLMSTED. b. Feb. 17, 1819; d. Sept. 11, 1876; m. Jan. 1, 1840, William Simpson.

2996, ELIZABETH. 2997, MATIE. 2998, GERTRUDE. 2998a, ALBERT.

(1830) JOHN OLMSTED, E. Troupsburg, N. Y. b. July 24, 1820; d. Apr. 28, 1874; m. Jan. 19, 1848, Abigail Haxton.

2999, SARAH. 3000, WILLIAM.

(1831) SAMUEL OLMSTED, Addison, N. Y. b. Jan. 16, 1822; d. Apr. 1908; m. (1) May, 1861, Hannah Youngs; dau. of George and Charlotte (Holmes) Youngs; (2) Dec. 24, 1862, Sarah Youngs (sister of above).

3001, LULU. 3002, HENRY. 3003, LIZZIE.

(1834) HIRAM OLMSTED, Knoxville, Pa. b. May 29, 1827; d. May 5, 1911; m. Apr. 15, 1862, Laura Ten Broek; dau. of ——— and Urania (Barto) Ten Broek.

3004, ALBERT. 3005, MARY.

(1836) AMELIA MARIA OLMSTED. b. Dec. 17, 1830; m. Feb. 18, 1851, Andrew Jackson Simpson; b. Aug. 27, 1827; son of John and Fanny (Lamb) Simpson.

3006, HULDAH DIANA; b. Feb. 18, 1853. 3007, IDA DELL; b. Sept. 27, 1858; d. May 18, 1859. 3008, ELLSWORTH; b. Mar. 10, 1862; d. July 14, 1897.

(1837) AMBROSIA FRANCES OLMSTED. b. June 12, 1832; m. Oct. 19, 1864, Sanford Newell, of Cameron Mills, N. Y.; son of Lyman and Lydia (Kittell) Newell; b. Jan. 5, 1824; d. July 1, 1903.

3009, MINNIE BELLE; b. July 9, 1867. 3010, ROBERT WILLIAM; b. Jan. 5, 1869.

(1838) HANNAH OLMSTED. b. Feb. 12, 1834; d. Jan. 22, 1894; m. Apr. 11, 1855, Frederick D. Wilcox, of Troupsburg, N. Y.; b. Sept. 26, 1832; d. Sept. 24, 1896.

3011, WHITMAN W.; b. Aug. 31, 1858; d. Dec. 18, 1880. 3012, ELIZABETH D.; b. July 31, 1860; d. Apr. 26, 1897. 3013, JENNIE L.; b. Aug. 23, 1863. 3014, HULDAH M.; b. Mar. 23, 1867. 3015, MINA R.; b. Sept. 5, 1870. 3016, BERTHA L.; b. Oct. 9, 1873. 3017, FREDERICK C.; b. Mar. 21, 1875. 3018, JESSE R.; b. Dec. 7, 1878.

(1841) (Rev.) EDWIN BIGELOW OLMSTED. b. at Unadilla, N. Y., Aug. 20, 1826; d. Mar. 10, 1902; m. (1) Mar. 4, 1849, Adelia Jane Church; b. Mar. 3, 1830, at Governor's Island, N. Y.; d. Nov. 17, 1878; dau. of Nathaniel E. and ——— (Wheeler) Church; (2) July 1, 1879, Mrs. Adella L. (Jeffress) Fife; b. Feb. 8, 1853, at Quincy, Gadsden County, Florida; d. Aug. 27, 1879; (3) Nov. 28, 1881, Mary E. Strong; d. Dec. 15, 1910.

Mr. Olmsted taught School two years at Mount Sterling, Ky., and ten years in Ohio; removed to Washington, D. C., and became Superintendent and Pay Clerk P. O. Dept. and local Editor of *Daily National Intelligencer*; removed to Murphy, N. C., where he taught School for four years. Then became President of the Presbyterian (Cumberland) High School, at London, Tenn. Removed to Jacksonville, Fla., in 1874 and was Principal of the City School. Removed to Eufala, Fla., in 1879 and was President of the Union Female College there.

He served in the Civil War as Capt., Co. H., 4th Regt., Ohio Vols. Detailed by Gen. McClellan to construct fortifications in West Virginia; was afterwards Chief of Engineers on Staff of Gen. James Shields, then Capt. Pioneer Corps under Gens. Banks and Pope. He was discharged on surgeons' certificate of disability in 1863.

1st marriage: 3019, VICTOR HUGO +, 3020, LE DRU ROLLIN; b. May 17, 1856, at Fredonia, N. Y. 3021, EDWIN BIGELOW, JR. +. 3022, WILLIAM DENNISON, Eufala, Fla.; b. at Washington, D. C., Oct. 17, 1866.

(1843) ANN E. OLMSTED, Central City, Neb. b. Aug. 30, 1840; m. (1) Nov. 18, 1859, William A. Pringle. Mr. Pringle served in the Civil War and was killed May 10, 1864, in the battle of the "Wilderness." (2) Sept. 9, 1866, John M. Hober, of Central City, Neb.; b. Oct. 10, 1837; son of Joseph and Martha R. (Rogers) Hober.

1st marriage: 3023, DWIGHT ELBERTON; b. Aug. 30, 1860. 2d marriage: 3024, WILLIAM HENRY; b. July 5, 1867. 3025, MARY EMILY; b. Aug. 28, 1869. 3026, MATHEW JOHN; b. Apr. 17, 1871. 3027, WILLARD LEWIS; b. Oct. 4, 1874. 3028, JESSIE LORENA; b. Aug. 20, 1876. 3029, SAMUEL BERTIE; b. June 5, 1880.

(1844) SAMUEL W. OLMSTED. b. Apr. 11, 1843; m. Aug. 21, 1867, Lucy A. Glover; b. Oct. 26, 1845; dau. of Henry and Elizabeth (McDowell) Glover, of Troupsburg, N. Y. He served in the Civil War in Co. H., 86th Regt., New York Vols.

3030, AMELIA DELLA; b. June 5, 1868. 3031, WILLIAM ROBERTS; b. Jan. 4, 1870; m. Feb. 3, 1892, Amelia Coy, of Mankato, Minn. 3032, HENRY MARTIN; b. Mar. 14, 1871. 3033, ELLA ELINDA; b. Jan. 29, 1876.

(1849) ICHABOD OLMSTED, Sunside, Green County, N. Y. b. Dec. 9, 1827; m. Feb. 5, 1857, Hannah Rockerfeller; b. Feb. 5, 1833; dau. of Henry and Catherine (Edwards) Rockerfeller.

3034, ROMAINE +. 3035, HENRY; b. Jan. 2, 1861; d. Mar. 24, 1861.

(1850) JOHN GRISWOLD OLMSTED, Acra, Green County, N. Y. b. Apr. 1, 1828; m. Dec. 4, 1851, Rebecca Coffin.

3036, MARY ALICE; b. Sept. 21, 1857; d. June 11, 1866.

(1853) DANIEL M. OLMSTED, South Durham, N. Y. b. May 25, 1835; m. May 7, 1868, Emily Stone; b. Mar. 13, 1841; dau. of Erastus and Margaret (Hammond) Stone.

3037, MARGARET MARY; b. Aug. 16, 1870. 3038, MERWIN STONE; b. Nov. 30, 1871. 3039, LOUISA BELLE; b. Aug. 28, 1874. 3040, JOHN WILLIAM; b. Dec. 27, 1877. 3041, DORA ESTELLA. 3042, EVERETT; b. Feb. 6, 1880. 3043, LOTTIE JESSIE; b. Dec. 29, 1883.

(1861) JAMES MARQUIT OLMSTED. b. Mar. 31, 1858; m. Dec. 12, 1880, Joanna J. Turner (No. 3054).

3044, MANLEY LE ROY; b. Oct. 12, 1882. 3045, MARY ELIZABETH; b. Jan. 5, 1884. 3046, MABEL; b. Sept. 14, 1891.

(1864) JOHN E. OLMSTED, East Durham, N. Y. d. Mar. 13, 1885; m. (1) Sarah Husted; (2) Harriet Park; dau. of Willis and Margaret (Evans) Park.

1st marriage: 3047, CAROLINE REBECCA; m. Wilbur Abraham Olmsted (No. 1939). 3048, SHERWOOD JABEZ, E. Durham, N. Y.; b. Aug. 22, 1863. 2d marriage: 3049, BURT. 3050, EUGENE. 3051, FANNY.

(1881) MARY ELIZABETH OLMSTED. m. Feb. 19, 1854, John Victory Turner; b. Mar. 26, 1830; son of John and Elizabeth (Jones) Turner.

3052, MARY ELIZABETH; b. Nov. 14, 1856; m. Ira French, of Athens, N. Y. 3053, HARRIET REBECCA; b. May 11, 1859; d. young. 3054, JOANNA J.; b. Dec. 9, 1861; d. Feb., 1893; m. James Marquit Olmsted (No. 1861).

(1882) WATSON ORRIN OLMSTED, Acra, N. Y. b. Dec. 25, 1838; m. Jan. 25, 1861, Sarah Ann Park; b. Nov. 12, 1840; dau. of Willis and Margaret (Evans) Park.

3055, ANNA LE GRACE +. 3056, WILLIS EDGAR +. 3057, HARRIET MAY; b. Oct. 27, 1866; m. Stanley A. Yeomans. 3058, MARGARITTE N.; b. Mar. 19, 1869; m. June 30, 1891, Henry A. Seabach; b. Nov. 31, 1867; d. June 25, 1895. 3059, JOHN EVANS; b. Sept. 7, 1875. 3060, JENNIE; b. Jan. 29, 1873; m. Nov. 15, 1892, Charles D. Marrett.

(1883) HARRIET OLMSTED. m. Mar. 4, 1862, Elijah H. Utter, of Sunside, N. Y.; b. June 24, 1835; son of Silas and Melinda (Tallman) Utter.

3061, MARY; b. Mar. 22, 1864; m. ——— Stuart. 3062, ADELBERT; b. Nov. 19, 1866. 3063, EVA LOUISA; b. July 23, 1871; m. Thomas Morrison.

(1884) WILLIS JABEZ OLMSTED, Acra, N. Y. b. Sept. 25, 1842; m. Jan. 11, 1864, Josephine Chatterson; b. July 9, 1839; dau. of Abraham and Ellen (Turk) Chatterson, of Wayne County, N. Y. He served three years in the Civil War in Company K, 120th Regt., N. Y. Vols. He was Postmaster and by occupation a merchant.

3064, FRANCIS JOSEPH; b. Dec. 1, 1863. 3065, CHARLES WALLACE; b. Sept. 2, 1865. 3066, HELEN FLORINE; b. July 28, 1870; m. Oct. 14, 1891, Alfred C. Webster. 3067, MARY ELLEN +. 3068, IDA MAY; b. May 2, 1875.

(1886) ROSALIA OLMSTED, Catskill, N. Y. b. Oct. 5, 1834; m. Oct. 17, 1854, George N. Hill; b. Mar. 9, 1832, at West Camp, Ulster County, N. Y.

3069, CAROLINE; b. Mar. 17, 1860; m. Seymour W. Howe. 3070, ALICE MAKEY; b. July 2, 1872; m. Frederick De Wald, of Catskill, N. Y.

(1887) MARGARET OLMSTED. b. Aug. 30, 1835; m. Nov. 19, 1865, David Lasher, of Pine Hill, N. Y.

3071, GEORGE C. 3072, ELIZABETH MARY; d. young.

(1888) IRA EATON OLMSTED, Middletown, Delaware County, N. Y. b. Oct. 30, 1839; m. (1) Dec. 20, 1871, Mary Melissa June; dau. of Squire W. and Eunice (Bunting) June, of Nebraska; (2) June 28, 1874, Esther Margaret Bushon; b. Nov. 25, 1845; dau. of Martin and Mercy (Parker) Bushon, of Kentucky.

1st marriage: 3073, CORA MELISSA; b. Feb. 13, 1873; m. Oct. 15, 1894, Charles J. Ott. 3074, ISRAEL MARTIN; b. Sept. 16, 1875; d. young. 3075, IRA EATON; b. Oct. 20, 1877. 3076, WILBER; b. Mar. 21, 1879; d. young. 3077, HELEN MAUD; b. Aug. 10, 1880. 3078, SUMNER CHARLES; b. Dec. 13, 1882.

(1890) JOHN OLNEY OLMSTED, Shandakon, Ulster County, N. Y. b. June 20, 1845; m. June 20, 1865, Catherine Elizabeth Whiting; b. Sept. 18, 1846, at Greenville, Green County, N. Y.; dau. of Henry B. and Ann Maria (Palmer) Whiting.

3079, IRA A.; b. Sept. 6, 1866; d. Nov. 15, 1886. 3080, HELEN E.; b. May 26, 1868; d. Dec. 15, 1873. 3081, GEORGE W.; b. Jan. 20, 1877; d. July 17, 1877. 3082, GRACE M.; b. June 18, 1878. 3083, MORGAN E.; b. Oct. 14, 1881.

(1891) HELEN EMELINE OLMSTED, Kiskatom, Green County, N. Y. b. July 18, 1850; m. July 26, 1865, Frederick W. Sax; b. at Kiskatom, Jan. 13, 1845; son of Peter F. and Sarah S. Sax.

3084, MARSHALL C.; b. Feb. 18, 1873. 3085, WILBUR B.; b. Jan. 23, 1881. 3086, GEORGE H.; b. Jan. 2, 1883. 3087, ARTHUR G.; b. Feb. 22, 1885. 3088, FLOYD D.; b. Oct. 31, 1886.

(1892) CATHERINE CORNELIA OLMSTED. b. Dec. 13, 1835; m. Dec. 29, 1856, Reuben W. Coffin, of Acra, N. Y.; b. Dec. 20, 1827; d. July 24, 1890; son of Abraham and Mabel (Webster) Coffin.

3089, AMANDA JANE; b. Jan. 31, 1858; m. Mar. 3, 1880, Stephen J. Chadderdon. 3090, WILBER ABRAHAM; b. Dec. 19, 1866; m. Jan. 21, 1892, Ida Jackson.

(1893) CALVIN LEWIS OLMSTED. b. Jan. 5, 1836; m. Mar. 25, 1868, Mary Emily Stoddard; b. Sept. 19, 1840; dau. of Henry and Emily (Hunt) Stoddard, of Cairo, N. Y.

3091, HENRY STODDARD; b. Aug. 19, 1870; m. Oct. 17, 1893, Amelia Durkin. 3092, GEORGE WILBER; b. Oct. 6, 1875. 3093, JANE ADELINE; b. Mar. 5, 1878.

(1898) ELIZABETH OLMSTED, Rockford, Tenn. b. Aug. 16, 1833; m. —— 1855, Herman Toof; b. Apr. 14, 1828; son of Abraham and Cornelia (Hoffman) Toof, of Blount County, Tenn.

3094, CHARLES; b. Apr. 18, 1856; d. June, 1884. 3095, HERMAN; b. Aug. 3, 1858; d. Apr. 27, 1883. 3096, CORA CATHERINE; b. July, 1868; d. Jan. 1, 1880. 3097, FRANK; b. Apr. 2, 1857. 3098, FREDERICK; b. Apr. 2, 1857.

(1899) CHARLES OLMSTED, Chapinville, Conn. b. Apr. 16, 1835; d. Feb. 22, 1877; m. Mar. 5, 1861, Sarah M. Grey; b. July 4, 1844; dau. of Kirtland and Sarah M. (Pease) Grey, of Chapinville, Conn.

3099, WALTER K.; b. Aug. 10, 1862. 3100, CAROLINE B.; b. June 22, 1871; m. Sept. 15, 1890, Daniel Curtis.

(1900) EMELINE OLMSTED. b. May 11, 1837; m. Mar. 15, 1857, Manford Russ, of Cairo, N. Y.; b. Oct. 30, 1830; son of Henry and Mary Ann (Adams) Russ, of Durham, Green County, N. Y.

3101, ALICE EMMA; b. Aug. 27, 1858; d. Dec. 6, 1861. 3102, ELLEN CLARA; b. Feb. 18, 1860; m. Apr. 28, 1882, Wilson S. Keeler. 3103, FRANK HENRY; b. Jan. 27, 1863; m. May 14, 1885, Esther Lampman Howell; dau. of Angelo and Mary (McMenanny) Howell, Catskill, N. Y. 3104, MIRON OSCAR; b. Jan. 25, 1872.

(1903) THEODORE OLMSTED, Unadilla, N. Y. b. Feb. 22, 1842; m. Dec. 14, 1869, Deborah Parker; b. June 25, 1840, at Masonville, N. Y.; dau. of Merritt and Rebecca (Banker) Parker. Theodore Olmsted served in the Civil War, in Co. A., 1st Regt., N. Y. Volunteer Engineers. He was a Steward in M. E. Church.

3105, HARRIET M. +. 3106, ADELINE; b. Apr. 26, 1872; m. Nov. 17, 1897, Louis E. Lawson, b. Sept. 25, 1871; son of Henry B. and Helen (Bowman) Lawson. 3107, J. CLARK +.

(1904) SILAS MOSES OLMSTED, East Masonville, Delaware County, N. Y. b. Aug. 8, 1843; m. May 15, 1867, Eugenia L. Sikes; b. Jan. 4, 1846, at New Marlboro, Mass.; dau. of Thomas and Pamelia Sikes. Silas Olmsted served in the Civil War, in Co. B., 144th Regt., N. Y. Vols.

3108, IDA E. +. 3109, WALTER J. +. 3110, BLANCHE E. +. 3111, CLARA D.; b. Mar. 26, 1877; d. May 19, 1883. 3112, JANET M. +. 3113, LEAH B.; b. July 16, 1882; d. May 31, 1883. 3114, JOHN T.; b. July 7, 1884; d. Mar. 23, 1887. 3115, IVA; b. Dec. 28, 1886; d. Jan. 3, 1887.

(1905) LEVI OLMSTED, N. Sanford, Broome County, N. Y. b. Nov. 30, 1844; m. Feb. 10, 1875, Ella T. Scofield; b. Mar. 14, 1855; dau. of. Hiram and Angeline N. (Olmsted) (No. ——) Scofield, of Masonville, N. Y. They removed to Sidney in 1866; and to North Sanford, in 1875. Trustee and Steward in M. E. Church.

3116, GRACE L. +. 3117, CHARLES E.; b. Feb. 27, 1878. 3118, JESSIE E.; b. Jan. 5, 1880; d. Oct. 4, 1883. 3119, ARTHUR H.; b. Sept. 18, 1888.

(1906) ADELBERT HENRY OLMSTED, Bloomfield, Essex County, N. J. b. Mar. 7, 1846; m. Feb. 2, 1870, Louise Kerr; b. Nov. 30, 1848, at Bloomingburgh, N. Y.; dau. of James and Nancy Jane (Hazen) Kerr. He is a Civil Engineer of town of Bloomfield, N. J.

3120, MABEL LOUISE; b. Nov. 28, 1870; m. Charles Harverson Conley. 3121, GERTRUDE; b. Sept. 19, 1876. 3122, CLARE LYALL; b. Aug. 30, 1883; m. Nov. 19, 1903, Allen C. Harvey.

(1910) ARMIDA OLMSTED, Sidney, N. Y. b. May 18, 1852; m. Apr. 12, 1871, Samuel G. Smith, of Bainbridge, N. Y.; b. Nov. 1, 1844; son of Otis and Mary Ann (Bradford) Smith.

3123, ALFRED HENRY +. 3124, MARY DELILAH +.

(1912) ORSELIA EUGENIA OLMSTED, Milford, Otsego County, N. Y. b. Nov. 12, 1855; m. Oct. 25, 1883, Charles E. Osborn; b. Sept. 3, 1856; son of Edwin H. and Sarah M. (Mead) Osborn.

3125, EDWIN J. +. 3126, STANLEY J.; b. Aug. 26, 1888; m. Apr. 12, 1911, Leah J. Hinds, dau. of Joseph Lucien and Ida Belle (Empil) Hinds. 3127, MARIA D.; b. Mar. 18, 1892. 3128, RUTH B.; b. Jan. 3, 1895. 3128a, FRANK O., b. Jan. 6, 1903.

(1915) RUEY OLMSTED. b. Dec. 10, 1861; m. Sept. 13, 1893, Elmer L. Ford (M. D.), of Elba, Genesee County, N. Y.; b. Aug. 25, 1861; son of Alfred and Caroline (Tenant) Ford. (See Appendix.)

3129, HAZEL ONALEE; b. Sept. 8, 1894. 3129a, HAROLD, b. Dec. 1, 1902.

(1915) JOSEPHINE OLMSTED. b. Mar. 9, 1865; m. Feb. 2, 1888, Eugene J. Brightman, Sidney, N. Y.; b. at Cleveland, Ohio, Mar. 26, 1862; son of George W. and Octavia L. (Phelps) Brightman.

3130, GEORGE OLMSTED; b. July 2, 1894; d. Mar. 5, 1895. 3130a, FRANK; b. May 1, 1896; d. July 16, 1909.

(1929) WILLIAM PHILO OLMSTED, Acra, N. Y. b. Nov. 9, 1859; m. Dec. 10, 1883, Della Drace; dau. of William and Laura (Barnes) Drace.

3131, INA MELISSA; b. June 30, 1894.

(1930) CORA ALICE OLMSTED, Acra, N. Y. b. Feb. 25, 1862; m. June 11, 1890, Charles Edward Carman; b. Dec. 11, 1866; son of Orrin and Margaret (Van Dusen) Carman.

3132, WILLIAM HANFORD; b. Sept. 13, 1891.

(1937) ARABELLA OLMSTED. b. Feb. 20, 1856; m. Nov. 30, 1876, John P. Chatterson, of Acra, Greene County, N. Y.; b. July 1, 1848; son of Abraham and Ruth (Goff) Chatterson.

3133, BURT; b. July 27, 1880. 3134, SARAH; b. Mar. 13, 1882; d. June 15, 1889. 3135, ADALINE; b. June 13, 1887.

(1951) WILLIAM HENRY STANLEY, Auburn, N. Y. b. May 6, 1833; d. May 2, 1909; m. July 22, 1836, Ellen L. Cook; b. June 26, 1835; dau. of John J. and Hopey (Hicks) Cook.

3136, ELIZABETH +.

DR. R[illegible] Y BOKE

See biographical sketch page 183

[illegible] 27, [illegible]

[illegible] at [illegible]

[illegible] C. [illegible]

[illegible] N. Y. [illegible]

[illegible] 20 [illegible]

[illegible] Sept. 13, [illegible]

[illegible] 1920 [illegible]

[illegible] March 9, [illegible] 1888, [illegible]

[illegible] Cleveland, Ohio, [illegible]

[illegible] N. Y. [illegible]

[illegible] William and [illegible]

[illegible] N. Y. [illegible]

[illegible] b. Sept. [illegible]

[illegible] OLMSTEAD, [illegible] Feb. 20, [illegible] County, N. Y.; m. July [illegible]

[illegible] Charleston [illegible]

[illegible] b. July 27, [illegible]

[illegible] June [illegible]

[illegible] WILLIAM HENRY STANLEY, Auburn, N. Y. [illegible]

[illegible] 1909, m. July [illegible], 1896, Ellen L. Cook, b. [illegible]

[illegible] Cook [illegible]

[illegible]

Dr. Ruey Ford

See biographical sketch, page 443

(1953) JEANETTE LYDIA STANLEY. b. Mar. 30, 1839; m. Dec. 3, 1863, Napoleon Ross, of Auburn, N. Y.; b. Dec. 28, 1840; d. Oct. 3, 1881; son of Bertrand and Jane (Frazee) Ross.

3137, JOSEPHINE M.; b. Sept. 16, 1864; d. Jan. 31, 1865. 3138, STANLEY B.; b. Feb. 17, 1866; d. June 29, 1911. 3139, ELMORE N.; b. Sept. 3, 1868. 3140, EDWARD A. +. 3141, JOHN N. +. 3142, MARY G. +. 3143, WILLIAM HENRY, Auburn, N. Y.; b. Jan. 31, 1878; m. June 22, 1909, Mary Dennis; b. Aug. 17, 1884; dau. of James C. and Sarah (Tucker) Dennis. 3144, ROBERT STANLEY, Boston, Mass.; b. Oct. 9, 1880.

(1977) ELIZABETH OLMSTED ALLEN. b. Jan. 27, 1821; d. Feb. 14, 1890; m. May 17, 1843, Charles I. Tremaine; b. May 26, 1819; d. Nov. 10, 1891; son of Nathaniel and Lydia (Barnes) Tremaine.

3145, HARRIET ALLEN; b. June 11, 1849. 3146, ELIZABETH ROCKWELL +. 3147, WILLIAM ALLEN; b. Aug. 22, 1853.

(1993) CECELIA MAYHEW OLMSTED. b. Sept. 20, 1840; d. Dec. 10, 1882; m. Horace E. Dresser; son of Horace and Lucy (Pratt) Dresser.

3148, LUCY; d. infancy. 3149, HORACE WILLIAM; b. Apr. 7, 1874. 3150, GARDINER SHERMAN; b. Feb. 22, 1878. 3151, JOHN OLMSTED; b. Oct. 11, 1879.

(1994) WILLIAM DAVENPORT OLMSTED, Buffalo, N. Y. b. Nov. 26. 1842; m. Feb. 15, 1871, Mary Olive Mathews; b. Aug. 17, 1849; dau. of James E. and Ann Emilia (Hill) Mathews, Canaseraga, N. Y.

3152, GEORGE WILLIAM +. 3153, LUCY +. 3154, JOHN +. 3155, LOUISE; b. July 2, 1884; d. Aug. 6, 1884.

(2020) (Rev.) NATHANIEL HARRIS OLMSTED, Milltown, Berrien County, Ga. b. Feb. 22, 1858; m. (1) Feb. 19, 1880, Mary Virginia Blitch; b. Aug. 24, 1859; d. Aug. 23, 1882; dau. of Thomas H. and Georgia A. (Wilson) Blitch; (2) July 26, 1887, Fannie V. Beach; b. Mar. 29, 1863; dau. Asahel and Mary E. (Renfroe) Beach, of Washington County, Ga.

1st marriage: 3156, HARRIS HERBERT; b. Aug. 21, 1882.

(2043) ORVILLE DANIEL OLMSTED, Moscow, Mich. b. Apr. 22, 1837; m. Dec. 25, 1870, Helen A. Olmsted (No. 2049).

3157, MABEL A.; b. Mar. 6, 1879.

(2044) HENRY JEROME OLMSTED, Bertrand, Neb. b. Apr. 27, 1839; m. (1) Jan. 11, 1866, Amelia Crampton; b. July 11, 1840; d. Sept. 16, 1868; dau. of Henry and Sarah Ann (Keltner) Crampton, of Elkhart, Ind.; (2) Allie Crampton. He served in the Civil War in Company C, 9th Regt., Indiana Vols.; promoted Corporal.

2d marriage: 3158, ADELBERT C.; b. Sept. 27, 1869; m. Sept. 27, 1893, Ella Garman, of Bertrand, Neb. 3159, MAUD A.; b. Nov. 10, 1881.

(2046) ROYAL W. OLMSTED, Collinswood, Ohio. b. Feb. 17, 1841; m. Aug. 1, 1865, Frances La Mott Olmsted; b. Aug. 20, 1840; dau. of George Mills and Charlotte (Rush) Olmsted, of Richfield, Summit Co., Ohio. He served in the Civil War in Company C, 10th Regt., Minnesota

Vols. He was a Conductor on the Lake Shore and Michigan S. R. R., residing at Erie, Pa.

3160, PHILIP SHERIDAN +. 3161, SUSAN AMELIA; b. Sept. 9, 1875.

(2048) FRANCES AMELIA OLMSTED. b. at Vermilion, Ill., Dec. 5, 1843; m. Dec. 15, 1869, at Cleveland, Ohio, Charles Henry Sullivan, of Wellsburg, Erie Co., Pa.; b. July 11, 1844, at Rome, Ohio; son of John G. and Harriet (Hopkins) Sullivan.

3162, WARNER HOPKINS; b. Dec. 29, 1871. 3163, EARL ROY; b. Jan. 4, 1874. 3164, ELSIE AMELIA; b. Jan. 9, 1876.

(2064) PARMELEE C. OLMSTED, Cortland, N. Y. b. Apr. 17, 1833; d. Feb. 17, 1911; m. Dec. 3, 1862, H. Louisa Clark; b. Nov. 16, 1841; dau. of Edward and Jane E. (Varnerman) Clark.

3165, MABEL GERTRUDE; b. May 15, 1870; m. Dec. 29, 1903, Edgar P. Holdridge; b. Nov. 17, 1843; d. Apr. 30, 1909. 3166, MAUD LOUISA; b. Dec. 6, 1872.

(2065) (Lieut.) CHARLES FREEMAN OLMSTED, Dresbach, Minn. b. Aug. 5, 1836; d. Aug. 5, 1863; m. Apr. 30, 1860, Mrs. Anna (Carlisle) Boyd; b. in Pickaway County, Ohio, July 9, 1840; dau. of Jonathan and Isabel Carlisle, of Washington County, Pa.; 1st Lieut., Co. F, Wisconsin Vols.; died in service of his country at Memphis, Tenn.

3167, CHARLES CARLISLE +.

(2070) NELSON OSCAR OLMSTED, Cleveland, Ohio. b. Oct. 2, 1836; m. (1) at Amherst, Ohio, Sept. 7, 1859, Julia A. Haxton; b. at Parma, N. Y., June 9, 1839; d. Mar. 7, 1887; dau. of Massena and Eliza (Palmer) Haxton. (2) June 20, 1872, Hattie Ackley Swafield; b. May 14, 1846, in Somersetshire, Eng.; d. Oct. 15, 1900; dau. of Thomas and Elizabeth (Perry) Swafield.

1st marriage: 3168, ELDRIDGE MASSENA; b. at Middlebury, Shiawassee County, Mich., Feb. 13, 1861; d. Feb. 19, 1861. 3169, HATTIE ELIZA; b. May, 1, 1862; d. Oct. 15, 1900; m. Aug. 21, 1888, Henry Morley, of Chicago, Ill.

(2071) SAMUEL CRANE OLMSTED. b. Mar. 25, 1839; d. Mar. 26, 1907; m. Nov. 17, 1863, Sophia A. Dixon; b. Aug. 2, 1846; dau. of William B. and Phebe B. (Merriam) Dixon.

3170, WILLIAM J. +. 3171, IVA MAY; b. Mar. 10, 1876; d. Nov. 29, 1893.

(2072) HELEN AMANDA OLMSTED, Scranton, Ohio. b. Jan. 5, 1841; m. Sept. 8, 1859, Mortimer E. Noble; b. Feb. 5, 1833; son of Miner C. and Antice Ross (Sturdevant) Noble.

3172, CHARLES M. +. 3173, HARRIET AULIS +. 3174, GEORGE HENRY +. 3175, CORA NELL +.

(2073) GEORGE HENRY OLMSTED, Cleveland, Ohio. b. Sept. 21, 1843; m. Oct. 24, 1872, Ella L. Kelley; b. July 14, 1847; dau. of David H. and Lucy Ann (Webster) Kelley. (See Appendix.)

3176, GRACE S.; b. Aug. 26, 1878; d. Dec. 11, 1904; m. Sept. 4, 1901, Alexander P. Grigor; b. Jan. 9, 1857. 3177, HOWARD; b. Oct. 19, 1880; m. Nov. 20, 1907, Zella G. Bishop; b. Mar. 23, 1880.

George Henry Ormsbee

See biographical sketch, page 443

[illegible]

[illegible]

[illegible]

GEORGE HENRY OLMSTED

See biographical sketch, page 443

(2077) ANNA G. BULLOCK. b. Aug. 21, 1850; d. Jan. 14, 1902; m. May 21, 1884, William O. Smith; b. Sept. 27, 1858; son of George E. and Mary E. (Parsons) Smith.

3178, ROBERT E.; b. Feb. 28, 1885.

(2078) WILLIAM O. TURNER. b. Dec. 28, 1857; m. (1) Feb. 26, 1880, Hattie Brooker; b. June 14, 1855; d. Nov. 25, 1883; dau. of Martin and Emogene (Whitman) Brooker; (2) Oct. 1, 1885, Cora E. Dale; b. Sept. 18, 1857; dau. of Orric and Charille (Clark) Dale.

1st marriage: 3179, MABEL E. +. 2d marriage: 3180, NELLIE D.; b. Sept. 26, 1888; m. Feb. 22, 1911, Herman J. Wise; b. July 29, 1886.

(2079) FRANK E. TURNER. b. Feb. 26, 1859; d. Feb. 23, 1890; m. Feb. 16, 1885, Nettie E. Gamble; b. July 20, 1865; d. Mar. 3, 1898; dau. of John and Nancy (Watkins) Gamble.

3181, MAUDE E. +.

(2082) BURTON P. OLMSTED. b. Oct. 7, 1855; d. Sept. 24, 1904; m. July 13, 1886, Jennie E. McLain; b. Aug. 22, 1857; dau. of John and Sarah (Reed) McLain.

3182, HELEN REED; b. July 12, 1888. 3183, HAROLD MCLAIN; b. Mar. 28, 1891.

(2084) MARY LOUISA OLMSTED. b. Aug. 16, 1826; d. Mar. 20, 1881; m. July 4, 1856, William H. Porter.

3184, NATHAN C. 3185, HARRIET AUGUSTA; m. M. L. Gage. 3186, GEORGE N., Corfu, N. Y.

(2089) LOUISA JANE OLMSTED. b. Apr. 7, 1836; d. Jan. 12, 1864; m. Sept. 5, 1860, Caleb Palmer.

3187, LUCY JANE, Perry, N. Y.

(2090) (Sergeant) MILO L. OLMSTED, Le Roy, N. Y. b. May 2, 1838; m. (1) Dec. 13, 1866, Sarah M. Taylor; b. Aug. 30, 1845, at Covington, N. Y.; d. Apr. 11, 1880; dau. of James and Sarah Taylor; (2) Nov. 7, 1883, Laura D. Youngs; b. Feb. 17, 1856; dau. of Isaac and Emily (Sevey) Youngs.

1st marriage: 3188, EGBERT L. +. 3189, ADELE M.; b. Nov. 7, 1872; d. Jan. 27, 1899. 2d marriage: 3190, EARL B.; b. Aug. 19, 1884; m. Nov. 28, 1905, Katharine Wentzel; b. Apr. 28, 1878; dau. of John J. and Mary L. (Faust) Wentzel. 3191, RALPH Y. +. 3192, GLENN MILO +.

Mr. Olmsted served in the Civil War. Enlisted Sept. 25, 1861, in Co. B, 100th Regt., New York Infantry. Discharged Jan. 30, 1865.

(2091) SQUIRE OLMSTED, Pearl Creek, Wyoming County, N. Y. b. May 13, 1841; m. Sarah Lyon; b. Nov. 24, 1849, at Mt. Morris, N. Y.; d. Nov. 5, 1890; dau. of Peter and Cora Zilpha (Brown) Lyon.

3193, EDITH MAY; b. Nov. 9, 1869; m. Feb. 9, 1889, F. M. Higgins, of Attica, N. Y. 3194, ELLEN E.; b. Mar. 19, 1871; m. Jan. 31, 1894, Melvin Lord, of Pavilion, Genesee County, N. Y. 3195, RAYMOND L., Pearl Creek, N. Y.; b. Nov. 4, 1872. 3196, LILY E.; b. Nov. 16, 1875; d. Nov. 21, 1875. 3197, ERNEST G.; b. Mar. 15, 1876; d. Apr. 6, 1876. 3198, HAROLD D.; b. Nov. 9, 1884; d. Nov. 11, 1884. 3199, CLYDE D.; b. Dec. 16, 1885; d. Sept. 15, 1886.

(2092) HELEN HOLBROOK. b. Apr. 9, 1830; d. Apr. 6, 1897; m. Sept. 24, 1854, Silas Jones; b. July 6, 1818; d. Feb. 23, 1894.

3200, CHARLES HOLBROOK; b. Mar. 28, 1857.

(2093) CATHERINE HOLBROOK. b. Dec. 18, 1831; d. June 13, 1886; m. Dec. 19, 1855, Albert Parks Hendee; b. July 15, 1829; d. June 13, 1886.

3201, JENNIE; b. Dec. 23, 1856. 3202, ADELAIDE; b. Dec. 9, 1859. 3203, GRACE; b. Sept. 10, 1865. 3204, HELEN; b. Oct. 1, 1867.

(2094) ELIZABETH HOLBROOK. b. Feb. 9, 1834; d. July 20, 1900; m. Feb. 14, 1861, George W. Durgin; b. Apr. 11, 1820; d. May 21, 1885.

3205, FANNIE; b. July 20, 1876.

(2095) HARRIET GRACE HOLBROOK. b. Aug. 15, 1838; d. Nov. 15, 1891; m. Apr. 3, 1877, William S. Ward, of Pavilion, Genesee County, N. Y.; b. June 5, 1836.

3206, JOHN HOLBROOK; b. Sept. 19, 1878. 3207, ROBERT CALVIN; b. May 16, 1881.

(2097) LOUISA OLMSTED. b. May 2, 1835; m. Mar. 27, 1855, Casper T. Runyan, of White Pigeon, Mich.; b. Jan. 11, 1828.

3208, MARY S.; b. Jan. 16, 1856; d. Mar. 13, 1856. 3209, ARTHUR C.; b. Sept. 3, 1857; m. Oct. 12, 1881, Emma Corse. 3210, HERBERT W.; b. Oct. 15, 1859; m. July 21, 1879, Jazette Trexel, of White Pigeon. 3211, MARY ADELLA; b. Nov. 23, 1862. 3212, EDNA M.; b. Dec. 13, 1864; m. Dec. 17, 1884, ———. 3213, CLAUDE S.; b. Nov. 30, 1867. 3214, LIBBIE E.; b. June 17, 1872. 3215, FLORENCE M.; b. May 19, 1878.

(2098) GEORGE FRANKLIN OLMSTED, Gates, Monroe County, N. Y. b. Dec. 3, 1836; m. Nov., 1860, Angeline Perry.

3216, ELMER; b. July 22, 1862. 3217, CHARLOTTE; b. Jan. 13, 1869.

(2099) EMILY OLMSTED. b. Feb. 21, 1838; m. July 23, 1861, Elbert Townsend, of Pavilion Centre, N. Y.

3218, ERNEST; b. Feb. 3, 1862. 3219, HORACE EARLE; b. Apr. 26, 1864; m. Sept. 10, 1884, L. Grace Hendee; dau. of A. P. Hendee. 3220, MARY EMMA; b. Oct. 14, 1871; d. Mar. 13, 1874.

(2100) AMELIA OLMSTED. b. Oct. 8, 1839; d. Jan. 21, 1882; m. Oct. 8, 1862, Willard T. Cobb, of Decatur, Mich.; son of Willard Cobb.

3221, CLARENCE H.; b. at White Pigeon, Mich., Dec. 9, 1863. 3222, HERBERT CARROL; b. at Sturgis, Mich., Apr. 3, 1865. 3223, MABEL AMELIA; b. at Wayland, Mich., Jan. 30, 1868. 3224, BLANCHE LOUISE; b. at Middleville, Mich., Aug. 7, 1870.

(2101) HERBERT OLMSTED, Sturgis, Mich. b. Aug. 18, 1841; d. Feb. 20, 1884; m. Oct. 25, 1876, Rosetta Kirk; dau. of Marcus Kirk, of Sturgis, Mich.

3225, JULIA HALBERT; b. Aug. 22, 1877. 3226, HERBERT KIRK; b. Oct. 29, 1878; d. Feb. 20, 1884.

(2103) ANSON WALLACE OLMSTED, Buffalo, N. Y. b. Nov. 6, 1847; m. Nov. 26, 1871, Phebe Evaline Brewer; dau. of Banks M. Brewer.

3227, ELLIS FAYETTE; b. Jan. 30, 1877. 3228, ELLA MAY; b. Feb. 21, 1881.

(2104) ALBERT HENRY OLMSTED, Buffalo, N. Y. b. May 19, 1850; m. Sept. 10, 1879, Frances S. Wilson; b. Oct. 28, 1855; dau. of John Quincey Wilson, of Sturgis, Mich.

3229, INFANT SON; b. Sept. 8, 1880; d. same day. 3230, CLARA WILSON; b. at Le Roy, N. Y., Jan. 10, 1882. 3231, JENNIE ESTELLA; b. Jan. 8, 1884.

(2108) MARY JANE OLMSTED. b. Feb. 8, 1842; d. Mar. 4, 1870; m. June 27, 1865, Lyman G. Paul, of Le Roy, N. Y.; b. Dec. 16, 1842; son of Alba and Sarah (Gould) Paul, of Le Roy, N. Y.

3232, DEAN RICHMOND; b. Mar. 23, 1867. 3233, MARY OLMSTED; b. July 6, 1868.

(2111) CAROLINE ESTELLE OLMSTED, Le Roy, N. Y. b. Aug. 7, 1853; m. Aug. 27, 1873, John Nelson Champion; b. May 21, 1849; son of John and Amanda (Boyer) Champion.

3234, JOHN O.; b. July 31, 1874. 3235, HENRY HASCALL; b. May 19, 1878. 3236, CAROLINE AMANDA; b. Jan. 12, 1883. 3237, ALBERT NELSON; b. Dec. 23, 1884. 3237a, ALICE ROOT: b. May 22, 1891. 3237b, MARGUERITE BOYER (twin); b. May 22, 1891.

(2113) (Major) JERAULD AUBERY OLMSTED. b. July 28, 1846; m. June 23, 1870, Abbie Bailey; b. at Swanzey, New Hampshire, Nov. 13, 1844; dau. of James Wilson and Eliza (Whitcomb) Bailey.

He entered West Point Military Academy June 1, 1868; grad. June 15, 1870; was assigned 2d Lieut., 4th U. S. Cav.; transferred on his own application to the 13th Inft., June 13, 1872; appointed Regt. Quartermaster, Aug. 1, 1874; stationed at New Orleans; transferred to 1st Lieut., 9th Cav., Troop 1, Aug. 1, 1880; served as Quartermaster, 9th Cav., from May 1, 1883 to April 14, 1884; Capt., 9th Cav., Apr. 14, 1884.

3238, ERNEST SARGENT. b. at Camp Douglass, Salt Lake City, Utah, Nov. 30, 1873; m. June 23, 1898, Alice Lockwood.

(2117) JAMES GREELEY OLMSTED, Des Moines, Iowa. b. June 25, 1857; m. Sept. 18, 1884, Edith Irene Bentley; b. July 20, 1858; dau. of John and Mary (Bray) Bentley.

3239, ALICE LOUISE; b. Aug. 6, 1886. 3240, CHARLES WILLIAM; b. Feb. 15, 1888; d. June 22, 1905. 3241, RALPH AUBERY; b. May 11, 1889.

(2123) (Rev.) WALLACE JUBA OLMSTED. b. at Middlebury, Vt., Feb. 22, 1834; d. May 17, 1911; m. Mar. 17, 1857, Susan Walsworth Goodrich; b. Mar. 21, 1834, at Rome, N. Y.; dau. of Walter and Margaret (Taylor) Goodrich. He moved in 1850 to Fond du Lac, Wis., thence to Neosho, Wis.; grad. Lawrence Univ., Appleton, Wis.; clergyman in the M. E. Church. In 1890, stationed at Juneau and Oak Grove, Wis.

3242, HENRY FREDERICK, Neosho, Wis.; b. May 16, 1859. 3243, MARIETTA; b. July 28, 1861. 3244, ALICE; b. Nov. 8, 1864.

(2124) CHARLES COOK OLMSTED (M. D.), Milwaukee, Wis. b. Dec. 19, 1839; m. Sept. 25, 1859, Sarah C. Hammer; b. Feb. 4, 1842, at New Berlin, Union County, Pa.; dau. of Charles and Susan (Dunkel) Hammer. He moved with family to Fond du Lac, Wis., in 1850; grad. (M. D.) at the Cleveland Homeopathic Med. Col., 1860; served in Civil War as Asst. Surgeon, 25th Regt., Wis. Vols., at Kansas City, Mo., 1892. (See Appendix.)

3245, LOUIS JUBA; b. Dec. 23, 1861. 3246, KITTIE MAY; b. Apr. 28, 1865. 3247, EMMA LOUISE; b. Feb. 1, 1870. 3248, CHARLES HAMMER; b. May 12, 1872. 3249, GEORGE LEWIS; b. Feb. 9, 1877.

(2125) AUSTIN FREDERICK OLMSTED (M. D.), Green Bay, Wis. b. July 20, 1843; m. Oct. 21, 1863, Harriet Sylvester; b. Aug. 23, 1841, at French Creek, N. Jersey; dau. of Seth and Rachel (Young) Sylvester. He moved to Fond du Lac, Wis., in 1850. Thence in 1874 to Green Bay, Wis.; grad. Homeopathic Hospital Col., at Cleveland, Ohio.

3250, MINNIE EDNA +; 3251, CLARA KINNEY; b. July 26, 1871; m. Henry R. Ericksen. 3251a, Austin Orin +.

(2128) ARTHUR FULLER OLMSTED. b. Mar. 17, 1847; m. Mar. 2, 1868, Eliza Mayhew. He moved with his father's family at the age of 6 months to Fond du Lac, Wis.

3252, GEORGE H.; b. Nov. 18, 1869. 3253, ANTOINETTE H.; b. June 15, 1871. 3254, LAMAR A.; b. Aug. 24, 1874.

(2138) WALTER HENRY OLMSTED, E. Middlebury, Vt. b. Mar. 11, 1842; m. Mar. 25, 1868, Cornelia Livingston; b. Aug. 17, 1848; dau. of Francis and Melinda Clark (Durfee) Livingston, of Lincoln, Vt. He served in the Civil War.

3255, MAUD E.; b. Mar. 30, 1870.

(2145) EDGAR JAMES OLMSTED, E. Middlebury, Vt. b. May 2, 1843; m. Sept. 15, 1868, Olive Elizabeth Sheldon; b. Nov. 20, 1848; dau. of Horace W. and Marilla (Parker) Sheldon, of Salisbury, Vt. Served in the Civil War.

3256, CLYDE VICTORIA; b. Mar. 5, 1871. 3257, LENA ELIZABETH; b. Dec. 5, 1873; d. Dec. 28, 1873. 3258, VIDA ESTELLA; b. July 29, 1875.

(2165) MARY AUGUSTA CUTLER, Springfield, Mass. b. Feb. 16, 1839; m. 1857, Henry M. Castle; b. at Oswego, N. Y., July 24, 1833; d. July 5, 1886.

3259, WILLIAM ANDERSON; b. Oct. 24, 1858. 3260, FLORA MAY; b. Nov. 1, 1861. 3261, GEORGE MERRITT; b. Sept. 14, 1864.

(2175) MARY PARKER OLMSTED. b. Aug. 12, 1851; m. Sept. 9, 1874, F. W. Clarke; b. at Boston, Mass., Mar. 19, 1847; son of H. W. and Abby M. (Fisher) Clarke.

3262, UNA ATHERTON; b. Jan. 6, 1876. 3263, MILDRED HATHORNE; b. Oct. 12, 1878. 3264, GRACE OLMSTED; b. Nov. 3, 1882.

(2176) HELEN GRACE OLMSTED. b. Nov. 15, 1852; m. Oct. 11, 1881, Wm. W. Swan, Brookline, Mass; b. Apr. 13, 1837; son of Wm. D. and Jane B. Swan, of Dorchester, Mass.

3265, WILLIAM; b. Aug. 20, 1882.

(2178) JULIA AUGUSTA OLMSTED. b. July 11, 1857; m. Nov. 27, 1886, Israel Cook Russell, of Washington, D. C.; b. at Maple Hill, near Garrattsville, N. Y., Dec. 10, 1852; son of Barnabas Russell. He is member of the Geological Survey.

3266, RUTH; b. Sept. 5, 1887.

(2195) CAROLINE WHITE OLMSTED. b. Apr. 6, 1863; m. Jan. 12, 1887, Normand Francis Allen, of Hartford, Conn.; b. Dec. 1, 1862; son of Albert Francis and Julia Ann (Patten) Allen.

3267, JULIA PATTEN; b. Aug. 26, 1889. 3268, EDWARD NORMAND; b. Apr. 18, 1891. 3269, CARLOTTA MAY; b. Mar. 18, 1893. 3270, NORMA; b. Feb. 4, 1895.

(2199) LEVERETT H. OLMSTED, Hackensack, N. Jersey. b. May 15, 1836; d. Aug. 16, 1911; m. Nov. 27, 1867, Matilda Hyatt; b. Mar. 15, 1845; dau. of George W. and Phebe (Lyon) Hyatt, of Stamford, Conn.

3271, FRANK AUGUSTUS +. 3272, MARY LOUISA; b. Feb. 12, 1870; d. 1896. 3273, ELLEN MIRANDA; b. Jan. 13, 1872; d. Mar. 10, 1876. 3274, GEORGE HYATT; b. Dec. 7, 1873; d. July 28, 1875. 3275, HENRY WILLIAM; b. Jan. 11, 1876; m. Nov., 1902, Josephine Kissam. 3276, HERBERT SPENCER; b. July 20, 1878; d. 1907. 3277, ELOISE MAUD; b. Oct. 19, 1881; d. 1886. 3278, FLORENCE WARNER; b. Aug. 20, 1883; m. (1) Garrett Randall; (2) Herbert Harrington (M. D.), of Flatbush, N. Y. 3279, LAURA H.; b. Feb. 20, 1885; m. Arthur Michel, of Flatbush, N. Y. 3280, CLARA BELLA; b. July 20, 1888.

(2202) ROSETTA M. OLMSTED. b. Oct. 27, 1841; m. Feb. 27, 1865, Frank Denslow Loomis; b. Oct. 5, 1840; son of Corydon and Esther (Newton) Loomis, of South Framingham, Mass.

3281, MATTIE H.

(2206) OLIVIA LORINDA OLMSTED. b. Jan. 7, 1834; m. Aug. 6, 1858, (Rev.) Geo. W. Mansfield, of Salem, Mass.; b. May 16, 1831.

3282, LORA OLMSTED; b. Aug. 19, 1859; m. Oct. 10, 1868, Hugh Campbell. 3283, JENNY G.; b. Sept. 17, 1862. 3284, ARTENA O.; b. July 5, 1866. 3285, CLARENCE G.; b. Aug. 26, 1874. 3286, BURDETT P.; b. July 13, 1876.

(2213) FREDERICK BARTLETT OLMSTED, New Haven, Conn. b. Jan. 23, 1846; d. Jan. 25, 1892; m. Oct. 22, 1872, Flora G. Sheriden; dau. of Thomas M. and Martha A. (Pickett) Sheriden. He served in the Rebellion in Co. K., 22d Regt., Conn. Vols.

3287, ELMER S., Somerville, Mass.; b. Sept. 26, 1873. 3288, MABEL; b. Sept. 2, 1875. 3289, FREDERICK LEVERETT; b. July 30, 1882.

(2222) MARIA OLMSTED. b. Aug. 4, 1831; m. June 17, 1850, Charles King, of Hartford, Conn.; b. May 8, 1825; son of Seth and Maria (Bygbee) King.

3290, EMMA MARIA; b. Apr. 10, 1852. 3291, CHARLES OLMSTED; b. Jan. 29, 1854. 3292, GEORGE ALLEN; b. Mar. 17, 1856. 3293, SARAH ADELAIDE; b. Sept. 19, 1859; m. Sept. 1, 1880, Isaac Bragaw, St. Joseph, Mo. 3293a, LOUIS HENRY; b. May 15, 1869; d. Apr. 2, 1888.

(2223) JOSEPH NORTON OLMSTED, Arlington Heights, Ill. b. May 1, 1836; m. Nov. 4, 1863, Mary E. Kingsley; b. Apr. 28, 1835; dau. of (Rev.) D. H. and Elizabeth Wilson (Smith) Kingsley, of Camillus, N. Y. He was a merchant and for 21 years Postmaster; also an Elder in the Presbyterian Church.

3294, HENRY JOSEPH; b. Oct. 19, 1864. 3295, ADELAIDE MARIA; b. Apr. 7, 1866. 3296, ALLEN S. K.; b. July 16, 1867; d. July 9, 1871. 3297,

WILLIAM C.; b. Dec. 19, 1869; d. Dec. 15, 1890. 3298, DAVID K.; b. Apr. 14, 1870; d. July 6, 1870. 3299, GEORGE K.; b. Oct. 16, 1871.

(2231) CAROLINE MARIA OLMSTED. b. Sept. 13, 1850; m. Aug. 20, 1869, George H. Merchant, of New York City.

3300, HARRY; b. Nov. 15, 1876.

(2241) EDWIN GEORGE OLMSTED, Hazardville, Conn. b. July 16, 1841; m. Jan. 25, 1864, Sarah A. Barber; b. Mar. 11, 1843; dau. of Levi and Mary (Abbe) Barber.

3301, FLORA E.; b. Apr. 15, 1866. 3302, MINNIE C.; b. Nov. 12, 1872. 3303, MARY L.; b. Nov. 15, 1873.

(2244) VENEDA LOUISA OLMSTED, Sprague, Versailles P. O., Conn. b. Oct. 15, 1851; m. Nov. 11, 1869, Luther Browning; b. July 9, 1839; son of Christopher and Eliza Browning.

3304, MARY HELEN; b. July 24, 1871. 3305, EDNA LOUISA; b. July 3, 1873. 3306, D. LEWIS G.; b. Apr. 23, 1875.

(2246) ALBERT FRANKLIN OLMSTED, Hartford, Conn. b. Nov. 30, 1843; m. Oct. 15, 1873, Jennie E. Olmsted (No. 2232).

3307, ALICE JENNIE; b. May 24, 1874. 3308, WILLIAM ALBERT; b. Sept. 26, 1875. 3309, EDITH MARIA; b. Oct. 30, 1876.

(2247) JULIA ISABELLA OLMSTED. b. Mar. 6, 1847; m. Oct. 12, 1865, Charles A. Bedford, of Esopus, N. Y.; b. July 7, 1836.

3310, ALBERT MORGAN; b. at Hazardville, Conn., Jan. 13, 1867. 3311, LAURA HORTON; b. Sept. 30, 1873. 3312, HENRY R.; b. Dec. 20, 1874.

(2250) KATE E. OLMSTED. b. Oct. 25, 1844; d. Mar. 12, 1912; m. (1) Nov. 11, 1869, E. W. Glover, of Springfield, Mass.; b. Jan., 1842; d. July, 1874; son of (Dr.) Joseph L. and Ann (Weston) Glover; (2) Henry Jared Beebe; b. July 3, 1843; son of Jared and Mary (Stacy) Beebe.

1st marriage: 3313, ANNE RHODELIA; b. Sept. 13, 1870; m. Oct. 11, 1809, Warrick J. Price.

(2251) MARY R. OLMSTED. b. Nov. 22, 1851; m. Nov. 4, 1874, F. H. Goldthwait, of Springfield, Mass.; b. Nov. 4, 1846.

3314, JOHN OLMSTED; b. Sept., 1875; m. Jan. 30, 1906, Anna M. Wiegel, of New York City. 3315, E. STUART; b. Sept., 1878; m. Oct. 21, 1903, Julia F. Spencer, of Suffield, Conn. 3316, KATHARINE; b. Mar., 1884; m. June 19, 1907, Sidney R. Burnap, of Winston Lock, Conn.

(2255) ALBERT GREEN OLMSTED, Danville, Ill. b. Oct. 14, 1831; m. July 22, 1855, Elizabeth A. Wright; b. Sept. 22, 1832; dau. of Thomas N. and Mary (Sadowsky) Wright.

3317, MARY BELLE +. 3318, CHARLES EDWIN +. 3319, WILLIAM C. +. 3320, GEORGE E. +. 3321, ALBERT CLAY +.

(2257) HENRY S. OLMSTED. b. Feb. 3, 1835; d. Feb. 15, 1878; m. Apr. 7, 1861, Elizabeth L. Stansbury.

3322, GUY T., Chicago, Ill.; b. May 10, 1864. 3323, ERNEST A.; b. Oct. 19, 1867.

(2259) EMMA J. OLMSTED, Danville, Ill. b. May 27, 1838; m. Mar. 1, 1866, Jeremiah Berentz; b. Mar. 28, 1840, at Somerset, Kan.; son of Christian and Henrietta (Reavy) Berentz.

3324, WILLIAM T.; b. Feb. 21, 1877. 3325, MYRON; b. Feb. 12, 1879.

(2260) GEORGE L. OLMSTED, Danville, Ill. b. Sept. 17, 1841; m. Oct. 11, 1866, Elizabeth A. Shepard.

3326, OSCAR B.; b. Aug. 19, 1867; d. Jan. 3, 1869. 3327, JOHN S.; b. Dec. 19, 1869. 3328, ALBERT L.; b. Aug. 14, 1872. 3329, GEORGE W.; b. Aug. 18, 1874. 3330, CHARLES H.; b. Oct. 2, 1876.

(2263) LOUISA M. OLMSTED. b. Mar. 8, 1847; m. Oct. 23, 1873, Joseph S. Crosby.

3331, HENRY S.; b. June 24, 1874; d. Apr. 14, 1875. 3332, ALMIRA; b. Oct. 30, 1875.

(2267) WESTLEY LEA LEAVITT, Clinton, Ill. b. July 12, 1837; m. Sept. 5, 1866, Margaret A. McIntire.

3333, FRANK W., Clinton, Ill.; b. Nov. 12, 1867. 3334, CARRIE A.; b. May 27, 1874.

(2283) LORETTA CONTENT OLMSTED. b. at Bristol, N. Y., Jan. 20, 1840; d. May 25, 1895; m. at Bristol, N. Y., Dec. 10, 1862, Henry R. Hotchkiss, of W. Bloomfield, N. Y.; b. June 22, 1836; son of Augustus Hotchkiss.

3335, WILLIAM REED +. 3336, GEORGE EDWARD +. 3337, HENRY AUGUSTUS; b. July 15, 1873; d. Mar. 20, 1874. 3338, BESSIE LORETTA +.

(2284) EDWARD OLMSTED, Farmington, San Joaquin County, Cal. b. Feb. 23, 1842; m. July 19, 1867, Frances Maria McKenzie; b. at New Orleans, La., July 12, 1848; dau. of Frank and Elizabeth (Tudor) McKenzie.

Mr. Edward Olmsted worked on a farm until 19 years of age; entered the Canandaigua Academy (New York State) in 1862, and taught school the following winter; moved to California, arriving there July 26, 1864. For two years was Secretary and Collector on the "Reed Turnpike" in Calaveras County. Had the honor of naming one of the "Big Trees" of that County after Gen. James Wadsworth, of Geneseo, N. Y.; sent to San Francisco to obtain the marble tablet engraved with his name; in 1866, kept the Rock Creek Hotel in Stanislaus County; moved to Farmington, San Joaquin County, in 1872.

3339, CORA E.; b. July 14, 1868. 3340, ALICE L.; b. Dec. 25, 1869. 3341, FRANCES; b. Aug. 10, 1872.

(2285) GEORGE C. OLMSTED, West Bloomfield, N. Y. b. Oct. 14, 1844; m. July 3, 1868, Elizabeth Phelps; b. Feb. 26, 1846; dau. of Hiram and Charlotte (Jump) Phelps, of Bristol, N. Y.

3342, FREDERICK GEORGE +. 3343, FLORA CHARLOTTE; b. Nov. 2, 1871; m. Nov. 20, 1901, Arthur Leaty; son of J. and Mary (Curtis) Leaty. 3344, HIRAM EDWARD; b. Apr. 18, 1874; m. Sept. 2, 1903, Elvira Eddy; dau. of George and Clara (Waldron) Eddy. 3345, CLARENCE; b. July 9, 1879; d. July 13, 1879. 3346, MAY E.; b. July 4, 1882; d. Dec. 10, 1882. 3347, ANNETTE MAY +.

(2287) JAMES J. OLMSTED. b. Sept. 28, 1850; m. Dec. 31, 1874, Mary J. Hall; dau. of Simon and Adelaide (Wheaton) Hall.

3348, MAURICE HALL; b. Mar. 7, 1884; m. Aug. 17, 1911, Marguerite Kibby; dau. of Samuel Kibby. 3349, HAZEL REED; b. Aug. 29, 1885.

(2288) CHARLES OLMSTED. b. Mar. 3, 1853; m. Feb. 14, 1877, Mary E. Allen; b. Nov. 11, 1857; dau. of Ira and Emily Crooker (Beeman) Allen, of Richmond, Ontario County, N. Y.

3350, BERTHA B.; b. Nov. 8, 1877. 3351, EDWARD A. +. 3352, MILDRED A.; b. at Honeoye, N. Y., Oct. 8, 1889. 3353, RAYMOND E.; b. Apr. 26, 1894.

(2291) FREDERICK L. OLMSTED. b. at Bristol, N. Y., June 20, 1859; m. Oct. 18, 1883, Lucy Allen (sister of Mary E., see above).

3354, ALLEN PATON; b. Mar. 9, 1885. 3355, ERNEST HENRY; b. Jan. 23, 1887; m. Nov. 2, 1911, Florence R. Goodell; dau. of O. Goodell. 3356, FAITH EMILY; b. June 18, 1889. 3357, FRANK IRA; b. Sept. 9, 1890.

(2293) SARAH BARDWELL HAMLIN, West Bloomfield, N. Y. b. Nov. 7, 1838; m. Nov. 14, 1861, Gilbert Ashley, of Springfield, Mass.; b. Sept. 19, 1837; son of Noah Pease and Clarissa Bagg (Sackett) Ashley.

3358, FLORA BELLE; b. May 11, 1864; d. Mar. 28, 1865. 3359, MARY ARTIE; b. Jan. 23, 1867.

(2298) STANLEY CALEB OLMSTED, Clifton Springs, N. Y. b. Nov. 28, 1853; d. at Brownsville, Tex., Mar. 16, 1908; m. July 7, 1880, Emma Jane Hahn (A. B.); dau. of F. B. Hahn, (M. D.), of Philadelphia, Pa. Mr. Stanley C. Olmsted is a lawyer; Professor of Greek and Latin in the Clifton Springs Female Seminary, N. Y. His wife is a Teacher of Higher Mathematics, English, Drawing and Painting in the same institution. After her husband's death she resided at Philadelphia.

3360, CLARA HAHN; b. at Manchester, N. Y., Feb. 4, 1882; m. Apr. 15, 1908, in London, Eng., Arthur Aborn Simmons, Jr.; b. in Providence, R. I.; son of Arthur A. and Sarah (Wilson) Simmons. 3361, JOHN STANLEY; b. at Clifton Springs, N. Y., Jan. 31, 1886. 3362, MARY PAULINE; b. at St. Paul, Minn., Mar. 22, 1890; m. at Washginton, D. C., June 27, 1911, John Williams Best.

(2301) AARON FREDERICK OLMSTED, Ilion, N. Y. b. Sept. 14, 1858; m. at Manchester, N. Y., Nov. 24, 1885, Mary Elizabeth Fischer; b. at Philadelphia, Pa., June 20, 1858; dau. of Frederick and Rebecca Fischer.

3363, ELEANOR ALICIA; b. at Canandaigua, N. Y., Mar. 28, 1889; m. at Ilion, N. Y., Sept. 6, 1911, Frank A. Adams; b. at Boston, Mass.; son of Frank H. and Anna (Hawes) Adams.

(2303) WILLIAM EMMETT OLMSTED, Festus, Mo. b. June 20, 1862; m. at St. Louis, Mo., Feb. 19, 1900, Josie Bond; b. at Fedville, Tenn., Nov. 16, 1874; dau. of Samuel G. and Mary M. Bond.

3364, CHARLES ANDERSON; b. Jan. 14, 1903. 3365, DELLA MAY; b. May 3, 1905. 3366, JOHN FRANKLIN; b. May 16, 1908. 3367, ALBERT LEE; b. Sept. 8, 1911.

(2306) CHESTER OLMSTED, E. Bloomfield, N. Y. b. Mar. 3, 1868; m. at Gorham, Ontario County, N. Y., Mar. 23, 1893, Anna Luella Cole; b. Aug. 13, 1870; dau. of George W. and Caroline P. (Foster) Cole, of Gorham, N. Y.

3368, MARION; b. May 14, 1895. 3369, JAY FRANK; b. Apr. 1, 1901.

(2307) IDA MAY OLMSTED. b. Jan. 3, 1870; m. Nov. 9, 1892, Frederick Goodwin Egbert; b. at Valois, N. Y.; son of Nelson and Elizabeth (Howard) Egbert.

3370, EARL DE ROY; b. at Watkins, N. Y., Jan. 13, 1894.

(2308) SABRA JANE OLMSTED. b. Feb. 11, 1872; m. Jan. 15, 1896, Claude Burton Boorom, of New York City; b. at Interlaken, N. Y., Oct. 16, 1874; son of Addison and Mary (Spence) Boorom.

3371, HELEN VIRGINIA; b. Aug. 16, 1908; d. Aug. 19, 1908; buried at Interlaken, N. Y.

(2316) GEORGE EDWARD OLMSTED, Cairo, Ill. b. June 4, 1840; d. at America, Ill., Nov. 15, 1893; m. Dec. 23, 1858, Sarah Timmens; b. Dec. 17, 1841; dau. of James Mason and Nancy (Echols) Timmins, of Caledonia, Ill. He was Deputy Sheriff of Cairo, Ill. Is buried in the family lot at Olmsted, Ill.

3372, MAY; b. Feb. 12, 1860; d. July 9, 1860. 3373, NANNIE; b. July 16, 1862. 3374, ROBERT EDWARD, Glendale, Cal.; b. Dec. 22, 1863; m. Feb. 27, 1907, at Olmsted, Ill., Clara Worthington; b. 1860; dau. of Ike and Clarica (King) Worthington. 3375, GEORGE; b. Feb. 1, 1866; d. Mar. 17, 1866. 3376, FANNIE; b. Jan. 26, 1869; d. July 12, 1869. 3377, HORACE; b. Oct. 10, 1872; d. July 14, 1873. 3378, LUCY +.

(2319) ANDREW DEARDORFF OLMSTED, Galena, Washington. b. Apr. 10, 1846; m. Nov. 2, 1870, Julia Ballance Schnebly; b. Oct. 4, 1846; dau. of John C. and Mary (Stonebroker) Schnebly. Mr. Olmsted was a soldier in the Civil War, in the Illinois Vols.

3379, MAUDE CULBERTSON +. 3380, RALPH WILLIAM +.

(2321) ELIZABETH ELLEN OLMSTED, Poplar Bluff, Mo. b. Feb. 16, 1852; m. (1) Dec. 5, 1871, Walter Thurtell; (2) Feb. 4, 1879, Samuel Sheets; b. Oct. 28, 1832; d. Nov. 5, 1906; son of Jacob and Mary (Livesley) Sheets.

1st marriage: 3381, EDWARD OLMSTED +. 2d marriage: 3382, SAMUEL, Jr.; b. Oct. 29, 1879. 3383, JOHN M.; b. Mar. 5, 1881. 3384, GEORGE; b. Mar. 2, 1884; d. July 6, 1886. 3385, MARGARET E.; b. July 21, 1886; m. June 4, 1908, Nicholas Myers; son of Riley and Mary S. (Sharrock) Myers. 3386, DAVID L.; b. Mar. 17, 1888; d. Mar. 4, 1912. 3387, EMMA E.; b. Apr. 28, 1890. 3388, PAUL; b. Sept. 15, 1893; d. Sept. 22, 1898.

(2322) WILLIAM WEBSTER OLMSTED, St. Thomas, Ont., Can. b. Mar. 14, 1854; m. at Carmi, Ill., May 18, 1880, Clara Belle Wilson; b. June 3, 1860; dau. of Charles James F. and Harriet Lucy (Wilson) Wilson.

3389, MARY; b. Dec. 23, 1880; d. young. 3390, GUY EDWARD; b. Dec. 27, 1881; m. Dec. 14, 1910, Anna May Geary; b. Dec. 22, 1886; dau. of Samuel K. and Alma Elizabeth (Barber) Geary.

(2334) EMILY ADELE GOODWIN. b. July 16, 1852; m. Nov. 18, 1874, Henry Clay Dresden; b. Dec. 26, 1849; son of Samuel and Mary Ann (Raxford) Dresden.

3391, JOSEPHINE HATTIE; b. Oct. 11, 1875; d. Aug. 18, 1894. 3392, HUNTER SAVAGE; b. May 9, 1880; d. Nov. 19, 1909.

(2337) FRANK MILLER GOODWIN. b. Jan. 14, 1856; m. (1) Apr. 27, 1884, Lillian May Thompson; (2) Sept. 19, 1892, Lillie M. Orledge; b. Feb. 6, 1872; d. Nov. 18, 1908; dau. of Isaac and Sarah (Thompson) Orledge.

2d marriage: 3393, CORDELIA ARMINTA; b. Jan. 18, 1898. 3394, IRMA LUCILE; b. Sept. 23, 1900. 3395, EMILY EVELYN; b. Feb. 22, 1903. 3396, ELNA ISABELLE; b. Oct. 15, 1905.

(2338) HATTIE EUGENIA GOODWIN. b. Sept. 29, 1857; m. June 25, 1884, August Charles Voight; b. Sept. 1, 1859; d. Jan. 22, 1896; son of Frederick William and Henrietta (Zauder) Voight.

3397, HAZEL ADELE; b. Oct. 31, 1885. 3398, ARTHUR GOODWIN; b. Oct. 1, 1887. 3399, FLORENCE MABEL; b. Feb. 7, 1889; m. Aug. 17, 1910, Edward Conrad Mahn; b. Apr. 5, 1881. 3400, GLADYS EMILY; b. Nov. 13, 1895; d. Sept. 19, 1903.

(2340) HERBERT MONROE GOODWIN. b. Mar. 2, 1862; m. Aug. 31, 1884, Sarah Esther Malling; b. Oct. 8, 1866; d. May 14, 1896; dau. of Napoleon G. and Emily (Avery) Malling.

3401, FRANK GEORGE; b. July 8, 1885; d. Sept. 1, 1887. 3402, ETHEL; b. June 27, 1888. 3403, HERBERT; b. May 2, 1893.

(2349) EDWIN PRATT GOODWIN, Plainfield, N. J. b. June 29, 1849; m. July 24, 1872, Louise B. Dorlon, of Troy, N. Y.; b. Feb. 19, 1854; dau. of John William and Adelaide Louise (Wickes) Dorlon.

3404, HARRIET LOUISE; b. May 17, 1873; m. Apr. 25, 1900, William L. Murray, of Plainfield, N. J.; b. May 16, 1871; d. Dec. 5, 1908; son of William Matlock and Irene (Smith) Murray.

(2350) EMILY SEYMOUR GOODWIN. b. Apr. 2, 1852; m. Jan. 29, 1873, John Marshall Holcombe; b. June 8, 1848; son of James Higgins and Emily Merrill (Johnson) Holcombe.

3405, HAROLD GOODWIN; b. Nov. 23, 1873. 3406, EMILY MARGUERITE; b. Oct. 24, 1877. 3407, JOHN MARSHALL; b. May 4, 1888.

(2357) JOHN CHARLES OLMSTED. b. at Geneva, Switzerland, Sept. 14, 1852; m. Jan. 18, 1899, Sophia Buckland White; b. Dec. 16, 1862; dau. of Francis Adams and Caroline (Barrett) White.

3408, CAROLYN; b. June 28, 1901. 3409, MARGARET; b. Nov. 1, 1902.

John Charles Olmsted grad. Yale, 1875; studied landscape architecture under Frederick Law Olmsted. With partners he designed parks in Essex County, N. J., Cambridge, Mass., New Orleans, La., Fall River, Mass., Hartford, Conn., Chicago (South Parks), Newburgh, N. Y., Newport, R. I., Watertown, N. Y., and other cities; also co-designer with Frederick Law Olmsted, Jr., in parks since 1875; has also designed many private places; member Am. Civic Assoc., Am. Soc. Landscape Architects (ex-pres.), Boston Soc. Civil Engineers; asso. member Boston Soc. of Architects; member Am. Assn. of Park Supts.,

JOHN CHARLES OLMSTED

FAMILY GENEALOGY

[illegible] GOODWIN, [illegible] Nov. 18, [illegible]
[illegible] May [illegible]

[illegible] 1873 [illegible] 18[illegible] [illegible] Nov. 19 [illegible]

[illegible] GOODWIN, [illegible] Nov. 27 [illegible] May [illegible]
[illegible] Feb. 15, 1888 [illegible]
[illegible] Feb. 22, 1862 [illegible]

[illegible] GOODWIN, b. Sept. [illegible] 1837, m. June 27, [illegible] Sept. 1, [illegible] June 27, 1896 [illegible] Zadie Vera [illegible]
[illegible] 18[illegible] [illegible] Ancona, [illegible] Nov. 7, b. Feb. 7, [illegible] Nov. 8, [illegible] 3308 [illegible] Nov. 14, 189[illegible]

[illegible] GOODWIN [illegible] Aug. 2, 18[illegible] [illegible] Oct. 8, 1[illegible] d. May 14, 1896 [illegible]

[illegible] July 8, 18[illegible] d. Sept. 1, 1887 [illegible] May 2, 1888.

[illegible] GOODWIN, Plainfield, N. J. b. June 29, [illegible] [illegible], of Troy, N. Y. [illegible] Feb. 19, 1871 [illegible]
[illegible] Wise [illegible]
[illegible] b. May 17, 1873 [illegible] Apr. 24, 1893, William [illegible] b. May 17, 1871; d. Dec. 5, 1905 [illegible] Mary [illegible]

[illegible] VALCLER GOODWIN [illegible] Apr. 2, 1872, m. Jan. 29, 1875, [illegible] b. June 8, 18[illegible] [illegible] June 1[illegible] [illegible]

[illegible] GOODWIN, b. Nov. 26, 18[illegible] [illegible] Mary [illegible]
[illegible] 1877, [illegible] Mary [illegible] b. May 1, 1888.

[illegible] HARRIET OLMSTED, b. at Green [illegible] 1[illegible] 18[illegible], Sophia Beckwith [illegible] Dec. 19, 18[illegible]
[illegible] b. [illegible]
[illegible] b. June 25, 1911, 3400, [illegible] b. Nov. 1, 1907.

[illegible] Olmsted, Yale, 1870; studied [illegible] [illegible] Mass., New Orleans, La., [illegible] Mass., [illegible] Park, Jersey City, N. J., New York, N. Y., [illegible] [illegible] Architect, Boston, Mass. [illegible] Association of Architects, Engineers, Builders and Kindred Professions [illegible] Sept.

JOHN CHARLES OLMSTED

Am. Free Trade League, Mass. Hort. Soc., Municipal Art Society, New York, A. A. A. S., Mass. Anti-Double Taxation League, Am. Forestry Assoc., Appalachain Mountain Club, Boston Museum Fine Arts Assn., Am. Social Science Assn. Clubs: Century, Reform, National Arts (New York.)

(2358) CHARLOTTE OLMSTED. b. Mar. 15, 1855; d. May 5, 1908; m. Oct. 15, 1878, John Bryant (M. D.), of Boston, Mass.; b. July 8, 1851; d. Mar. 20, 1908; son of Dr. Henry and Elizabeth Brimmer (Sohier) Bryant.

3410, JOHN (M. D.); b. at Cohasset, Mass., Sept. 28, 1880; m. Apr. 7, 1910, Adelaide Whitney Barnes; dau. of John and ——— Barnes, of Rockford, Ill. Dr. John Bryant is distinguished as a surgeon. 3411, OWEN; b. at Brookline, Mass., Feb. 14, 1882. He is an Investigator in Biology. 3412, EDWARD SOHIER; b. Aug. 5, 1883. He is a Forester.

(2368) FANNY MARIA COIT. b. Dec. 6, 1852; m. June 13, 1878, (Rev.) Allan McLean; b. E. Granby, Conn., Nov. 17, 1837; d. in Jacksonville, Fla., Apr. 21, 1882; grad. Yale, 1865; son of Neil and Emmeline (Barber) McLean; Yale Divinity School, 1868; Pastor Congregational Church, E. Orange, N. J., Oct. 14, 1868. Spent some time in Europe. Pastor Congregational Church, Litchfield, Conn.

3413, ALLAN; b. July 14, 1879; d. June 15, 1905. 3414, HENRY COIT; b. Nov. 15, 1881.

(2369) CHARLES HENRY COIT, Litchfield, Conn. b. Oct. 7, 1856; m. May 23, 1899, Ella Sawyer; b. Aug. 28, 1867; dau. of (Rev.) Rollin Augustus and Martha Elizabeth (Linn) Sawyer.

3415, ELIZABETH KENYON; b. June 15, 1900. 3416, CHARLES HENRY, Jr.; b. Sept. 14, 1903.

(2370) KATE G. COIT. b. July 17, 1859; m. May 22, 1895, Lincoln Forbes Brigham; b. July 25, 1855; son of Lincoln Flagg and Eliza Endicott (Swain) Brigham.

3417, KATHERINE; b. Nov. 20, 1896; d. Feb. 26, 1897. 3418, LINCOLN FLAGG; b. Nov. 4, 1901.

(2374) ARTHUR GOODWIN OLMSTED, East Hartford, Conn. b. Nov. 11, 1839; m. June 1, 1869, Margaret Maria Loomis; b. Apr. 6, 1849; dau. of Walter Adams and Margaret (Clark) Loomis.

3419, HARRIET MARGARET +. 3420, GRACE CLARK; b. Feb. 21, 1871; m. June 22, 1892, Charles H. Fessler. 3421, WALTER AARON; b. Mar. 15, 1874. 3422, MARY LOOMIS; b. Mar. 11, 1878; m. Sept. 27, 1905, Philip Lee Hotchkiss. 3423, ARTHUR HERBERT, E. Hartford, Conn.; b. Sept. 4, 1880. 3424, HORACE BIGELOW; b. Aug. 2, 1885; m. Oct. 10, 1911, Julia Augustina Williams; dau. of George A. Williams.

(2375) AARON FREDERICK OLMSTED, E. Hartford, Conn. b. Nov. 7, 1843; m. Dec. 19, 1872, Harriet M. Hills; b. Oct. 23, 1845; d. Dec. 19, 1872; dau. of Horace Hubbard and Miranda (Porter) Hills, of E. Hartford, Conn.

3425, CATHERINE HILLS; b. Jan. 1, 1874; d. Nov. 16, 1875. 3426, AMY ESTELLE +. 3427, FREDERICK HUBBARD +.

(2377) WILLIAM SEYMOUR OLMSTED, Rochester, N. Y. b. Aug. 9, 1844; m. Mar. 15, 1871, Cornelia Louisa W. Field; b. Oct. 24, 1845; dau. of James and Louisa (Brant) Field, of Rochester, N. Y.

3428, LOUISE ADELAIDE; b. Feb. 12, 1872. 3429, JAMES FIELD; b. July 2, 1874; m. July 23, 1906, Cora Eloise Magill; b. Feb. 14, 1874; dau. of Henry Burton and Mary Agnes (Ryan) Magill. 3430, CATHERINE SEYMOUR; b. Feb. 23, 1877. 3431, EDWARD PHELPS; b. Aug. 17, 1880.

(2378) GEORGE HOWELL OLMSTED, Jr. b. May 20, 1847; m. Jan. 13, 1871, Helen Frances Washburn; dau. of Rufus Avery and Charlotte Wolcott (Strong) Washburn.

3432, LUCY HELEN; b. Oct. 8, 1872; d. Oct. 1, 1873. 3433, HARRY WASHBURN; b. May 2, 1875. 3434, GEORGE FRANCIS; b. Sept. 17, 1879. 3435, ROBERT DANIELS; b. Nov. 18, 1882. 3436, LE ROY WOLCOTT; b. Aug. 22, 1885.

(2390) FRANCES HOKE OLMSTED, Charleston, S. Carolina; b. July 19, 1845; m. Aug. 7, 1872, Richard Maynard Marshall; b. Oct. 27, 1830; son of Alexander W. and Elizabeth (Maynard) Marshall.

3437, ELIZABETH MAYNARD +. 3438, CAROLINE OLMSTED; b. Feb. 18, 1875; m. Dec. 30, 1903, Francis W. Magan; son of Thomas T. and Louisa (O'Grady) Magan. 3439, MARY AUGUSTA; b. Jan. 25, 1881. 3440, FRANCES MAYNARD +. 3441, ALIDA CHANDLER +.

(2392) RUTH ATWATER OLMSTED. b. Jan. 26, 1847; m. Dec. 20, 1876, George A. Williams, of E. Hartford, Conn.; b. Nov. 23, 1834; son of Horace and Mary Ann (Roberts) Williams, of E. Hartford, Conn.

3442, EDITH CAMERON; b. Sept. 12, 1880. 3443, FLORENCE ROBERTS; b. July 31, 1884. 3444, JULIA AUGUSTINA; b. Apr. 2, 1887. 3445, FRANKLIN OLMSTED; b. Dec. 2, 1888.

(2393) JOHN COOKE OLMSTED (M. D.). b. in Pittsboro, N. Carolina, Aug. 25, 1851; m. 1880, Sarah Janette Edwards; dau. of Frederick G. Edwards, of Kentucky and grandniece of President Zachary Taylor.

Mr. John C. Olmsted lived in South Carolina until he was fifteen years old, at which time, (it being the close of the late Civil War) his father removed with his family to New York State. He studied Medicine at the University of Virginia, and graduated from that Institution in 1876, afterwards pursuing medical studies in New York City. At the conclusion of these studies, he was led by his strong Southern sentiments and affiliations to locate in the South, and commenced the practice of his Profession in Atlanta, Ga., in 1877, where he has remained ever since, practicing his Profession, as Physician and Surgeon, and as Professor of Physiology in The Southern Medical College, of Atlanta, Ga. He served as a Volunteer Physician, in the great "Yellow Fever" epidemic of 1878, in the city of Chattanooga, Tenn.; had the fever, received a Gold Medal from the city, and in recognition of these services was, in 1879, elected a " permanent member " of the American Medical Association.

(2400) HENRY WILLIAM OLMSTED, Boston, Mass. b. Oct. 2, 1850; m. June 5, 1875, Isabelle Wililamson; dau. of William and Margaret (Logan) Williamson, of Kilmarnock, Scotland, and Albany, N. Y.

3446, ADELINE FRANCES, St. Louis, Mo.; b. July 11, 1876.

(2404) (Rev.) ROBERT HENDERSON BURTON, Plainville, Conn. b. at E. Hartford, Conn., Mar. 24, 1853; m. Apr. 30, 1879, Millie E. Morse; b.

Sept. 6, 1859; dau. of Luke and Huldah (Scarborough) Morse, of E. Hartford, Conn.

3447, ROBERT HENDERSON, Jr. +. 3448, MILDRED MORSE; b. May 26, 1883; m. May 23, 1908, Arthur Skinner Halliday; b. Sept. 29, 1880; son of Charles H. and Harriet (Skinner) Halliday. 3449, AUGUSTUS LUKE; b. Dec. 12, 1885; d. Dec. 15, 1885. 3450, FLORENCE EVERETT; b. Mar. 25, 1888; m. June 26, 1911, Charles Frederick Spalding; son of Charles Cady and Luie E. (Corbin) Spalding. 3451, DAUGHTER; b. Dec. 12, 1892; d. Dec. 15, 1892.

(2409) FRANK WILLIAM OLMSTED, Council Bluffs, Iowa. b. Nov. 15, 1844; d. May 8, 1908; m. Oct. 9, 1879, Lena C. Dabelstein, of E. Hartford, Conn.; b. Oct. 20, 1859.

3452, FRANK WILLIAM, Jr.; b. Sept. 14, 1880.

(2410) HENRY TREAT OLMSTED, Chattanooga, Tenn., Vice-Pres. Hamilton Natl. Bank. b. Oct. 3, 1847; m. Apr. 29, 1875, Mary Seymour; b. Nov. 16, 1853; dau. of John D. and Abigail (Welles) Seymour, of Newington, Conn.

3453, ELIZABETH MARY; b. Oct. 3, 1877; m. Jan. 14, 1902, William Radcliffe Butler; b. Jan. 31, 1873; son of Thomas Davenal and Marie (Radcliffe) Butler. 3454, HENRY SEYMOUR +. 3455, ROLAND WILLIAM; b. Mar. 6, 1883; m. Nov. 24, 1909, Elsie Caldwell; b. Apr. 23, 1885; dau. of James Adelbert and Elizabeth Stevenson (Gillespie) Caldwell. 3456, GEORGE CHAUNCEY; b. Sept. 29, 1886.

(2411) FANNY ELECTA OLMSTED. b. Dec. 15, 1850; m. Jan. 27, 1870, Augustus L. Manning, of Dunlap, Iowa; b. at Andover, Mass., 1841; son of Edward Augustus and Hannah (Livermore) Manning. He served in the Civil War and was taken prisoner at the Battle of Shiloh. He was in Libby Prison for six months.

3457, BURTON AUGUSTUS; b. Mar. 12, 1871. 3458, EDWARD HENRY; b. Sept. 12, 1877; d. July 18, 1880. 3459, ROGER WELLES; b. Dec. 24, 1881.

(2412) SOLOMON OLMSTED, Butte, Neb. b. Apr. 24, 1856; m. Jan. 1, 1879, Lucretia A. Utley; b. Jan. 14, 1856; dau. of Alvah R. and Sarah E. Utley.

3460, HENRY RAYMOND; b. Aug. 15, 1881. 3461, FANNY EDNA; b. Dec. 31, 1882. 3462, FLORENCE ANNA; b. Feb. 16, 1885.

(2413) ANNA NORTON OLMSTED. b. Mar. 5, 1861; m. Sept. 7, 1881, at Dunlap, Iowa, Welles Wheeler, Tacoma, Wash.; b. Dec. 15, 1859; son of Coleman Edward and Electa Stanley (Welles) Wheeler.

3463, RALPH COLEMAN; b. Mar. 8, 1884.

(2414) SIBYLL LOUISE OLMSTED. b. Nov. 14, 1859; m. Sept. 15, 1880, (Rev.) Horatio Gates. He is a Clergyman of the Episcopal Church; has been settled at Baldwin City, Mich., Windsor, N. Y., Bay View Heights, Minn., and Kansas City, Mo.

3464, EDITH LOUISE; b. at Milwaukee, Wis., July 20, 1881. 3465, PEREZ DICKINSON; b. Sept. 15, 1883. 3466, HORATIO DWIGHT; b. Dec. 6, 1887.

(2415) PAULINE OLMSTED. b. Aug. 1, 1862; m. Dec. 17, 1887, at Hartford, Conn., Charles Sooysmith, of New York City.

3467, HAVEN; b. May 10, 1889; d. 1890. 3468, HILAIRE; b. May 10, 1889.

(2416) ELIZABETH WOODBRIDGE OLMSTED, Hartford, Conn. b. Jan. 20, 1842; m. Dec. 5, 1861, Joseph A. Tatro.

3469, ROBERT HENRY; b. Aug. 7, 1873.

(2418) HENRY MARTYN OLMSTED, New Bedford, Mass. b. Oct. 31, 1845; m. Sept. 10, 1873, Anna Willis Robbins; dau. of Eliphalet and Anna Robbins, of New Bedford, Mass.

3470, MARGARET ELIZABETH; b. April 28, 1874. 3471, ANNA; b. Feb. 4, 1877.

(2419) WALTER BUDDINGTON OLMSTED, Hartford, Conn. b. Feb. 23, 1849; m. (1) Feb. 17, 1871, Ellen Shepard; b. May 10, 1849; d. Jan. 13, 1888; dau. of Charles Shepard, of Newtown, Conn.; (2) Sept. 4, 1889, Jennie Fuller; dau. of Henry L. Fuller.

1st marriage: 3472, MARY FRANCES; b. Mar. 30, 1872; d. Jan. 27, 1883. 3473, HENRY WOODBRIDGE; b. June 16, 1873. 3474, WALTER BUDDINGTON, Jr.; b. Sept. 29, 1874. 2d marriage: 3475, FRANCES R.; b. Aug. 24, 1890. 3476, MARY F.

(2420) FRANCIS ROMAINE OLMSTED. b. July 26, 1850; d. in Boston, Mass. Aug. 31, 1888; m. May 10, 1872, Ella Welles; b. Oct. 4, 1852; dau. of Asa and Evelyn Jane (Hills) Welles, of Glastonbury, Conn.

3477, WELLES WOODBRIDGE; b. May 10, 1873.

(2432) CHARLES FREDERICK WADSWORTH, Geneseo, N. Y. b. 1835, at Philadelphia, Pa.; soldier in Civil War: m. 1864, Jessie Burden.

3478, MARY WHARTON.

(2434) CRAIG WHARTON WADSWORTH, Geneseo, N. Y. b. 1840; d. at Philadelphia, 1872; m. 1869, Evelyn W. Peters. Soldier in Civil War.

3479, JAMES SAMUEL, Geneseo, N. Y.; b. 1870. 3480, CRAIG W.; b. 1872.

(2436) (Hon.) JAMES WOLCOTT WADSWORTH, Geneseo, N. Y. b. 1846 in Philadelphia, Pa.; m. 1876, Louisa Travers. Mr. Wadsworth entered Yale Scientific School. In 1864, after the death of his gallant father, and when but seventeen years of age, entered the army as aide-de-camp on the staff of Gen. Warren, commanding the 5th Corps of the Army of the Potomac. He continued in active service uutil the close of the war. He assumed charge of the family estates in the Genesee Valley. Represented Geneseo in the Board of Supervisors of Livingston County for three years; elected member of State Assembly of New York Legislature 1878–1879. Was member of Ways & Means Committee and Railroad Investigating Committee of 1879. Elected State Comptroller in 1879. Was the youngest Comptroller ever in office in New York State; chosen to fill the unexpired term of Representative Lapham of Canandaigua, N. Y., in the 47th Congress. Member of Congress 27th New York Dist., 1881-1885; 31st Dist., 1891-1903; 34th Dist., 1903-1907.

3481, JAMES WOLCOTT, Jr. (See Appendix.) 3482, HARRIET TRAVERS; b. 1881.

(2441) EVELINE JANETTE OLMSTED. b. Nov. 10, 1836; m. (1) Apr. 22, 1855, J. H. Warren, of Oswego, N. Y.; b. Apr. 22, 1831; d. May 14, 1858; (2) Apr. 18, 1863, Sanford Spring Partridge, of Seneca Falls, N. Y.; b. 1838; d. Feb., 1875.

1st marriage: 3483, LAURA IDA WHITE; b. Mar. 9, 1857. 2d marriage: 3484, FRANK LE ROY; b. Apr., 1865; d. Nov. 10, 1868.

(2443) RANSOM MILLER BURNHAM. b. Aug. 24, 1849; m. Apr. 8, 1874, Pamelia M. Prior; b. Mar. 16, 1854; dau. of Asa Prior, of South Windsor, Conn.

3485, LENA GRACE; b. July 13, 1875.

(2444) CLARENCE PERSIUS BURNHAM. b. Nov. 29, 1853; m. Oct. 23, 1878, Emma Clark; b. Mar. 24, 1853; dau. of Oliver and Abigail (Snow) Clark, of South Windsor, Conn.

3486, FANNIE S.; b. Aug. 4, 1879; d. July 18, 1880.

(2448) LESTER NEWTON OLMSTED, Manchester, N. H. b. Dec. 20, 1839; m. June 23, 1869, Eliza A. Melzeard; b. Feb. 5, 1846; dau. of Thomas and Margaret F. (Preston) Melzeard, of Danvers, Mass.

3487, ALBERT WENDELL +. 3488, RALPH LESTER; b. Aug. 28, 1872; d. Nov. 1, 1887. 3489, LUCY HOUGHTON; b. July 1, 1878.

(2449) JAMES HUBERT OLMSTED. b. Apr. 29, 1845; m. Apr. 12, 1876, Minnie L. Melzeard; dau. (see above).

3490, BERTHA; b. Sept. 28, 1877.

(2468) CHARLES HENRY OLMSTED. b. Aug. 18, 1873; m. Oct. 18, 1904, Mary Edwards Goodwin; dau. of George H. and Mary D. (Skinner) Goodwin.

3491, WILLIAM GOODWIN; b. June 11, 1906. 3492, EDWARD STANLEY; b. Jan. 23, 1908. 3493, CHILD; b. Jan. 11, 1911.

(2471) ARTHUR HARTWELL OLMSTED. b. Aug. 13, 1859; m. Aug., 1881, Lydia Holmes Barker; dau. of ——— and Eliza (Cushing) Barker.

3494, FREDERICK A.; b. 1882.

(2476) GEORGE NEWBURY OLMSTED, Madisonville, Ohio; b. July 10, 1856; m. July 26, 1877, Alice Isabel Maynard; b. July 3, 1855; d. Dec. 3, 1904; dau. of Edward P. and Elizabeth (Gay) Maynard.

3495, ASHBEL WARREN; b. Dec. 19, 1877; d. Nov. 11, 1902. 3496, EDWARD LESTER; b. June 20, 1879; a musician in U. S. N. 3497, ROLAND WRIGHT; b. Sept. 19, 1880; m. Oct. 8, 1910, Eleanor Marguerite Larson; b. Oct. 21, 1886; dau. of Albert G. and Caroline (Helstrom) Larson. 3498, DAUGHTER; b. 1883; d. infancy.

(2477) OSMOND WARREN OLMSTED, Waltham, Mass. b. Nov. 25, 1858; m. at Laconia, N. H., Abbie Jane Davis; b. at Ashley, Mass., Apr. 11, 1859; dau. of John and Eliza Ann (Taylor) Davis.

3499, GRACE CHESTER; b. Jan. 10, 1890. 3500, CARL NELSON; b. Aug. 26, 1893.

(2529) MARY FIDELIA OLMSTED. b. Oct. 31, 1828; m. Dec. 31, 1851, at Scarborough, Tenn., William M. Goodell, of Fremont, Steuben County, Ind.; b. near Scarborough, Eng., Sept. 15, 1822; son of John and Elizabeth (Meade) Goodell.

3501, IRA W.; b. Oct. 13, 1858. 3502, ELLA M.; b. Sept. 23, 1864. 3503, JOHN RAY; b. July 29, 1872.

(2532) EDMUND BENNETT OLMSTED, Crystal Lake, Putnam County, Fla. b. Sept. 18, 1840; m. Mar. 28, 1867, Ella C. Markham; b. July 9, 1843; dau. of De Witt C. and Caroline A. (Henderson) Markham, of Brewerton, N. Y. He served in the Civil War in Co. C, 185th Regt., N. Y. Vols., and was wounded Mar. 29, 1865. Settled in 1862 in Syracuse, N. Y., and in 1876 moved to Pomona, Fla., and thence to Crystal Lake.

3504, MAY M.; b. Feb. 8, 1873.

(2533) ELLEN LOUISA OLMSTED. b. Dec. 19, 1843; m. Feb. 28, 1866, Benjamin Franklin Seelye, of Clinton, N. Y.; b. Dec. 21, 1841. He served in the Civil War, in Co. C, 117th Regt., N. Y. Vols., for three years.

3505, MAY NETTIE +. 3506, MURNY WALTER +. 3507, HARRY L. +.

(2536) (Capt.) WILLIAM TROBRIDGE OLMSTED, Seward, Neb. b. Sept. 7, 1840; m. Apr. 17, 1873, Almeda S. Runyan, of Seward, Seward County, Neb.; b. Feb. 11, 1848; dau. of Samuel and Sarah (Robinson) Runyan. He served in the Civil War as Corporal, 2d Co., 3d Regt., N. York Vols., from April 1, 1861, to Feb. 8, 1862, and in Co. L, 4th N. Y. Heavy Art., from April 29, 1863 to Sept. 26, 1865.

3508, GRACE P.; b. Feb. 21, 1875. 3509, SAMUEL P.; b. Feb. 12, 1878; d. Sept. 21, 1878. 3510, WALLACE K.; b. Apr. 30, 1879. 3511, JOHN W.; b. May 27, 1881.

(2540) ORSON KELLOGG OLMSTED, Orleans, Neb. b. June 4, 1848; m. June 30, 1872, Martha Rebecca Boyes; b. Mar. 17, 1848; dau. of Hiram and Esther L. (Hibbard) Boyes, of Sturgis, Mich. He served in the Civil War in Co. L, 4th Regt., N. Y. Heavy Art., from Aug. 25, 1864 to June 12, 1865.

3512, RAYMER BOYES +. 3513, IRA HIBBARD; b. Feb. 8, 1880. 3513a, EDWIN KARL; b. Aug. 17, 1891.

(2543) HENRY WALTER OLMSTED, Clearfield, Douglass County, Kan. b. May 8, 1834; m. Dec. 1, 1858, Martha Bachelor; dau. of Nathaniel and Mary J. (Warren) Bachelor, of Chautauqua County, N. Y.

3514, JULIA N.; b. Nov. 24, 1859; m. John Reusch. 3515, OLIVER E. +. 3516, EDMUND WALTER; b, Apr. 23, 1869; m. Louise Seitz. 3517, EDNA LUCINA (twin); b. Apr. 23, 1869; m. John W. Frye. 3518, MATTIE; b. Jan. 29, 1878; d. Oct. 2, 1879.

(2546) LEONARD SYLVESTER OLMSTED, Westmoreland, N. Y. b. Oct. 27, 1839; d. Dec., 1891; m. May 24, 1869, Sarah A. Hammond.

3518a EDGAR HAMMOND.

(2547) HARRIET E. OLMSTED. b. July 20, 1843; m. Sept. 20, 1866, John T. Brimmer, of E. Houndsfield, N. Y.; b. in Ellesburg, N. Y., Oct. 5, 1838; son of William and Nancy (Saunders) Brimmer, of Petersburgh, N. Y.

3519, BURLEIGH L.; b. Feb 19, 1868. 3520, ROSETTA MAUD +. 3521, HATTIE EDITH; b. Nov. 9, 1880; m. Dec. 1, 1906, Frank Jack.

(2551) CAROLINE ELIZA HOLMES. b. July 28, 1847; m. Dec. 28, 1870, Dewey Dorsheimer, of Shultzville, Lackawanna County, Pa.

3521a, CORA ROSILLA +. 3521b, AVIS HOLMES +. 3521c, SARAH LOUISA; b. Nov. 14, 1874. 3521d, MARY HENRIETTA +. 3521e, GRACE LILIAN; b. Aug. 31, 1881. 3521f, WILLIAM BERNARD; b. Nov. 7, 1883. 3521g, HORACE MORTON; b. Apr. 22, 1891.

(2552) SARAH LOUISA HOLMES. b. Jan. 18, 1850; m. May 18, 1875, (Rev.) Morton F. Trippe, of Sodus, Wayne Co., N. Y.; b. at Bridgewater, N. Y., Sept. 15, 1847.

3521h, FLORENCE E.; b. May 15, 1876; d. Sept. 9, 1895. 3521i, CAROLINE MAY; b. Feb. 12, 1878; d. Dec. 19, 1891. 3521j, MYRA E. +. 3521k, CLARENCE MORTON (M.D.); b. Sept. 23, 1884; m. Sept. 15, 1911, Elizabeth Holley Buchanan; b. Feb. 1, 1884; dau. of Nelson and Althea (Holley) Buchanan. 3521l, CAROLINE M. +. 3521m, MARY HOLMES; b. Feb. 5, 1890. 3521n, KATHARINE LAURA; b. July 17, 1893.

(2565) MARY JULIA CALEF. b. Nov. 27, 1850; m. May 2, 1878, Frank Hubbard; b. July 10, 1853; son of J. Davis and Almira (Potter) Hubbard.

3522, MARION CALEF; b. June 30, 1880; m. June 10, 1911, Henry Tibbetts Mosher, of Kent, Conn. 3523, BERTHA ALLEN; b. Nov. 15, 1881.

(2577) CORNELIA WHEELER STRONG. b. Apr. 29, 1844; m. Mar. 1, 1870, George P. Slade.

3524, GEORGE THERON +. 3525, ARTHUR JARVIS; b. Oct. 1, 1872; m. Nov. 21, 1900, Jessica Hildreth Halsey; b. 1877; dau. of Silas C. and Ella (Price) Halsey.

(2578) THERON GEORGE STRONG. b. Aug. 14, 1846; m. June 4, 1878, Martha Howard Prentice.

3526, PRENTICE +. 3527, THERON R.; b. Oct. 30, 1881. 3528, MARTHA PRENTICE +.

(2579) EMMA HARRISON STRONG. b. July 21, 1848; m. Apr. 28, 1879, Payson Merrill; b. Dec. 7, 1842; son of Phineas and Abigail (Rollins) Merrill.

3529, CORNELIA HELEN; b. Nov. 22, 1880; m. Nov. 21, 1905, John V. Irwin; b. Oct. 17, 1874; son of William and Elizabeth (Vosburgh) Irwin.

(2592) MARY JANE BELDEN. b. Mar. 19, 1834; m. Dec. 2, 1862, (Hon.) Alfred R. Burnham, of Hartford, Conn.; son of Elisha and Phebe (Avery) Burnham.

3530, CHARLES R.; b. Feb. 21, 1864. 3531, JULIA; b. Oct. 1, 1869.

Hon. A. R. Burnham was a native of Windham, Conn. He was born in what is now the town of Scotland; attended the District School till fourteen years of age, and then had the benefit of a Select School kept by Ebenezer Gray, at Scotland Green. His father was a mechanic, and owned and operated a saw mill. At the age of sixteen he went to the Conn. Literary Institute at Suffield, Conn.; entered Trinity College, and remained there a year or more. Soon after leaving College he commenced the study of law in the office of Gov. Chauncey F. Cleveland, of Hampton; was admitted to the Bar in 1843. In 1844, was elected by the Democratic Party to the State Legislature, and the following year, having changed his residence to his native town, represented Windham in the Legislature. He was Clerk of the Senate in 1847. The same year removed to Danbury, Conn., and was appointed Judge of Probate for that District. In 1849 he returned to Hampton, and in 1850 was again elected by the Democratic Party to the Legislature. Five years later he was with J. K. Hawley, Gideon Welles and Gov. Cleveland organizing the Republican Party in Hartford, Conn. He was a delegate from Conn. to the first National Republican Convention at Philadelphia; was chosen

Lieut. Gov. in 1857, with Governor Holley. In 1858 was returned to the House by the Republicans of Windham, and elected Speaker; in 1859, elected by the Republicans to the 36th Congress and re-elected in 1861; served two years on the Com. of Foreign Affairs; in 1870, was again sent to the House by Windham. He married early in life a daughter of Governor Cleveland, who lived but a few years. His second wife was Mary Jane Belden.

(2595) GEORGE ORSON OLMSTED, Ada, Hardin County, Ohio. b. Aug. 14, 1829; m. Mar. 17, 1852, Rachel Jane Sprott; b. Apr. 5, 1833; dau. of John and Tamazin (Fleming) Sprott, of Wayne County, Ohio.

3532, SAMUEL WOODBURN; b. Sept. 9, 1854; d. Apr. 27, 1867. 3533, JESSE FREMONT; b. Nov. 14, 1856; d. Mar. 5, 1877. 3534, LILLIS EMELINE; b. May 4, 1860. 3535, ERMIDAH ABINA; b. Dec. 10, 1862. 3536, JOHN ROSENCRANTZ; b. Dec. 24, 1864. 3537, GEORGE WASHINGTON; b. May 12, 1867. 3538, CELINA CANDAS; b. Sept. 18, 1869; d. Aug. 31, 1878. 3539, CHLOE JANE; b. Nov. 28, 1872. 3540, ORRIN ERRETT; b. Aug. 13, 1875.

(2596) (Sergeant) STEPHEN OLMSTED, Newville, De Kalb County, Ind. b. Jan. 13, 1832; m. Nov. 14, 1855, Eleanor G. Young; b. Oct. 12, 1833; dau. of William Young. He served in the Civil War as Sergeant in Co. E, 151st Regt., Ohio Vols.; was four months in service in Washington, D. C. He died at Newville, Ind. Mrs. Olmsted resided at Garnett, Kansas.

3541, JANE LILLIAN; b. May 31, 1858; d. Aug. 25, 1872. 3542, WILLIAM GEORGE, Parker, Kansas; b. Oct. 23, 1869. 3543, R. EMMA; b. Dec. 17, 1875; d. Apr. 6, 1876.

(2597) (Rev.) JESSE DOUD OLMSTED, Quaker City, Ohio. b. at Warren, Ohio, Apr. 9, 1833; m. Apr. 12, 1857, Leanna Bemiss; b. at Lima, Ohio, Sept. 29, 1839; dau. of Horatio and Louisa (Thayer) Bemiss. Clergyman of the Church of Christ and Editor of the *Quaker City Independent*. He was in U. S. service in Washington, D. C., in 1864; Sergeant in Co. E., Ohio National Guards.

3544, STEPHEN HORATIO; b. at Beaver Dam, Ohio, Feb. 6, 1858; m. Oct. 25, 1887, at Middleport, Ohio, Mary Colorado Graham; b. June 22, 1867; d. July 6, 1900; dau. of Ira and Lucy Graham. 3545, CASSIUS CLAY, San Rafael, Cal.; b. Sept. 15, 1859; m. Dec. 18, 1898, Helen Louise Davis; b. Oct. 5, 1867; dau. of Willis E. and Delilah (Wise) Davis. 3546, EFFIE LOUISE; b. May 9, 1861; d. Dec. 8, 1867. 3547, CHLOE ELEANOR; b. Jan. 11, 1864; m. Nov. 5, 1891, John H. Irwin; b. Oct. 31, 1859; son of John and Mary A. (Clark) Irwin. 3548, JAMES EMMET +. 3549, JOHN ALEXANDER +.

Stephen Horatio Olmsted, Editor of the *Marin Journal* at San Rafael, went with his father to Monroe County in 1871, learned the printer's trade, and for a time was associated with his father in the publication of the *Independent* at Quaker City, Ohio; later in the *Tribune* at Gallipolis, Ohio; for one year was Editor of the *News* at Missouri Valley, Iowa; of the *North Side Chief*, at Denver, Colorado, and established the Hendly (Nebraska) *Rustler*, but later went to Colorado, and from there to San Diego, California, on account of his wife's health. At San Diego he served as a member of the city council for three terms. Came to San Rafael in 1898, and with his brother, Cassius Clay Olmsted, purchased the *Journal*; represented Marin County as a member of the Legislature in 1903 and 1905—two terms; was United States Supervisor of Census for Northern California in 1900.

J. E. and John A. Olmsted (above) are Editors and Publishers of the Petaluma *Daily Argus*, and J. E. has been Postmaster of the city for the past eight years.

(2611) ANGENET HURLBURT. b. Aug. 21, 1835; m. Oct. 13, 1859, Joseph Barbour; b. at Londonderry, Ireland, Oct. 17, 1830; d. at Pittsburg, Pa., Nov. 30, 1904; son of John and Catherine (Lindsay) Barbour.

3550, OLIVE DERBY; b. Aug. 1, 1860. 3551, ELLEN MURDOCH; b. Jan. 6, 1862; d. Jan., 1873. 3552, JAMES GLASSEN +. 3553, SARAH GRATIA; b. Apr. 5, 1865. 3554, GEORGE HURLBURT +. 3555, ANGENET PARKINSON +.

(2612) SARAH AMELIA ROBERTS HURLBURT. b. July 29, 1838; d. Mar. 16, 1904; m. Mar. 20, 1867, Lyman Curtis Wynkoop.

3556, OLIVE DERBY. 3557, DAVID EVANS. 3558, LYMAN CURTIS. 3559, HARRIET ELIZABETH. 3560, BARTON PARKINSON. 3561, JOHN SELDON.

(2613) ADDISON FRANKLIN OLMSTED, Hartford, Conn. b. Oct. 30, 1825; d. Dec. 6, 1894; m. Apr. 27, 1848, Elizabeth Woodall Davies; b. Sept. 19, 1823, at Johnstown, Cambria County, Pa.; d. Mar. 16, 1898; dau. of Timothy Charles and Mary (Evans) Davies.

3562, CHARLES DAVIES +. 3563, JULIAN TAYLOR; b. Oct. 23, 1853.

(2638) WILLIAM ALLEN OLMSTED, Chicago, Ill. b. May 29, 1843; d. Mar., 1898; m. Oct. 26, 1876, Helen Maria Holden.

3564, DELIA; d. infancy. 3565, RUTH, Chicago, Ill.

(2639) GEORGE MILLER OLMSTED, Cedar Rapids, Iowa. b. May 4, 1845; d. Sept. 12, 1897; m. Oct. 31, 1878, Ella S. Shaver; b. Jan. 9, 1852; dau. of Isaac H. and Esther (Witmer) Shaver.

3566, ESTHER SHAVER; b. Mar. 30, 1883. 3567, WILLIAM HARWOOD; b. Dec. 20, 1887.

(2640) FREDERICK COLBURN OLMSTED, Boone, Iowa. b. Apr. 13, 1850; m. (1) Lura Mansfield; (2) 1887, Ella Allbright.

1st marriage: 3568, SOPHIA; b. 1881. 3569, LEWIS, Cedar Rapids, Iowa; b. 1884.

(2643) ANNA MARY OLMSTED. b. Feb. 4, 1854; m. June, 1877, (Rev.) Herbert McKenzie Denslow, of New York City; grad. Yale, 1878; Rector of Grace Church, Fair Haven, Conn.; Professor in College of City of New York.

3570, DWIGHT NORTON, Springfield, Ohio; b. July 4, 1878. 3571, REBEKAH +. 3572, THEODORE NORTH +. 3573, HELEN ELIZABETH +.

(2644) KATE HYDE OLMSTED. b. Feb. 24, 1853; m. May 3, 1876, Robert M. Carleton (M.D.), of Haverhill, Mass.; b. Sept. 9, 1848, at Haverhill, Mass.; d. Dec. 13, 1892; son of Israel and Mary (Marsh) Carleton.

3574, ELIZABETH MARSH, Whitinsville, Mass.; b. Jan. 22, 1877. 3575, CHESTER ROBERT, Somersworth, N. H.; b. Apr. 13, 1885.

(2646) CORNELIA BURNAP OLMSTED. b. May 15, 1860; m. Apr. 23, 1891, George Carpenter Perkins, of Brooklyn, N. Y.; b. May 17, 1859, at Newtown, Conn.; son of William Walton and Maria Taft (Carpenter) Perkins.

3576, KENNETH ROGERS; b. Mar. 25, 1892. 3577, OLIVE; b. Apr. 24, 1894. 3578, CARLETON HYDE; b. Nov. 28, 1895.

(2647) CHARLES FREDERIC OLMSTED, Grandview, Rhea County, Tenn. b. Feb. 18, 1862; m. Feb. 25, 1882, Clara Louise Davis; b. Dec. 5, 1860; dau. of Edwin Erastus and Frances Louise (Smith) Davis.

3579, HOWARD CURTIS; b. Nov. 2, 1882, at Goshen, N. Y.; d. May 4, 1889. 3580, ARTHUR DENISON; b. at New Canaan, Conn., Apr. 26, 1884. 3581, ELSIE; b. Jan. 12, 1886; d. May 7, 1889. 3582, ALBERT LEWIS; b. Mar. 15, 1887; d. Aug. 5, 1888. 3583, BERTHA; b. Dec. 21, 1889. 3584, CHARLES FREDERIC, Jr.; b. Dec. 17, 1889. 3585, RALPH HOYT; b. May 2, 1894. 3586, EDITH; b. Dec. 25, 1895; d. July 22, 1896. 3587, PHILIP HYDE; b. Jan. 4, 1899; d. July 24, 1899.

(2649) MELANCTHON HIRAM SEYMOUR. b. Dec. 30, 1847; m. Jan. 15, 1885, Louise Elsie Chapin.

3588, DAVID CHAPIN; b. Dec. 21, 1885. 3589, ALLYN OLMSTED; b. Aug. 14, 1887. 3590, LOUISE ELSIE; b. Jan. 21, 1889. 3591, HOWARD YORK; b. Sept. 2, 1891.

(2652) FRANCIS HOWARD OLMSTED. grad. Yale, 1874; Columbia Law School, 1879; b. Apr. 14, 1853; d. Mar. 26, 1886; m. Oct. 13, 1882, Gertrude Meredith Holley; b. Oct. 18, 1862; dau. of Alexander Lyman and Mary H. (Slade) Holley, of Brooklyn, N. Y.

3592, ALEXANDER HOLLEY; b. Nov. 7, 1883; m. Dec. 9, 1911, Mme. Marie Juliette de Coninck; dau. of Georges de Coninck. The de Conincks are descended from an old Huguenot family originating in Flanders. The French branch was established in Normandy several centuries ago. They are related by marriage to the Iselins, of New York, the great French artist, Meissonier, and the present day artists, Courant and Gros. 3593, JESSIE SHERMAN +. 3594, FRANCIS HOWARD; b. Feb. 12, 1886.

(2654) ELIZA TAYLOR OLMSTED. b. June 27, 1857; m. (1) Sept. 27, 1877, Edmond Falconnet de Palezieux; b. July 20, 1850; son of Eugene and Emilie (de Montet) de Palezieux, of Vevay, Vaud, Switzerland; (2) June 18, 1906, Max Baird, of Chicago, Ill.; son of Lyman and Elizabeth (Warner) Baird.

1st marriage: 3595, RENEE +.

(2655) MARY ELIZABETH ELY. b. Oct. 26, 1835; m. Nov. 21, 1860, Thomas L. Scovill, of New York City; b. Apr. 26, 1830; son of Edward and Harriet (Clark) Scovill, of Waterbury, Conn.

3596, MARY ISABELLE +. 3597, EDWARD ELY; b. Aug. 6, 1872.

(2656) HENRY CLAY ELY, New York City. b. June 23, 1837; m. June 17, 1863, Christiana Anderson Ward; b. July 25, 1842; dau. of Willet Coles and Elizabeth (Warner) Ward, of New York City.

3598, ELIZABETH WARD; b. Mar. 25, 1864. 3599, WILLET COLES +.

(2657) AMELIA AUGUSTA ELY. b. Feb. 17, 1839; m. May 16, 1866, Gerard B. Scranton; d. Dec. 5, 1888; son of Abel Scranton. Mrs. Scranton m. (2) John Barclay Fassitt.

1st marriage: 3600, FLORENCE ELY; b. Nov. 20, 1868; d. Sept. 27, 1869. 3601, MINNIE ELY; b. May 30, 1870.

(2658) NATHAN LYNDE ELY. b. Feb. 28, 1843; m. June 12, 1873, Catherine Louise Shipman; b. Oct. 17, 1849; d. Nov. 26, 1885; dau. of Asa Lyon and Deborah J. (Rile) Shipman, of New York City.

3602, WALTER SHIPMAN; b. Dec. 4, 1875. 3603, KATE SHIPMAN; b. May 20, 1877.

(2660) FREDERICK LYNDE OLMSTED, E. Hartford, Conn. b. Apr. 13, 1858; m. Nov. 4, 1879, Annie W. Lester; b. Sept. 27, 1860; dau. of Lawrence and Maria T. (Larrabee) Lester, of East Hartford, Conn.

3604, MATTIE L.; b. Nov. 4, 1880; d. Sept. 5, 1881. 3605, JOHN PHILIP; b. June 29, 1883; killed by an accident in Alama, Cal., July 31, 1891. 3606, ETHEL IVA; b. Dec. 24, 1891. 3607, JOHN LAWRENCE; b. Apr. 16, 1893, in East Hartford, Conn.

(2662) ELLEN OLMSTED, Beverly, Mass. b. Jan. 20, 1865; m. June 28, 1887, (Rev.) William Ellsworth Strong; b. in S. Natick, Mass., Apr. 9, 1860; son of (Rev.) E. E. and Elizabeth (Mitchell) Strong, of Auburndale, Mass.; Pastor of Washington St. Congregational Church, at Beverly, Mass. Mr. Strong grad. Dartmouth, 1882, Hartford Theol. Sem., 1885; settled July 15, 1885, in Beverly, Mass., removing thence Feb. 24, 1895, to Jackson, Mich.

3608, ELIZABETH; b. Mar. 25, 1889; d. Apr. 18, 1889. 4609, MARGARET; b. Mar. 19, 1891. 3610, ELLSWORTH OLMSTED; b. July 12, 1894. 3611, HELEN WEBSTER; b. at Auburndale, Mass., Aug. 29, 1900. 3612, ROBERT CHAMBERLAIN; b. Sept. 12, 1902.

(2663) MARY OLMSTED (twin). b. Jan. 20, 1865; m. May 7, 1889, Henry Stuart Stearns (M.D.), of Hartford, Conn.; b. Aug. 12, 1858; son of Dr. Henry Putnam and Annie (Starrier) Stearns, of Hartford, Conn. Dr. Henry S. Stearns is Chief Physician of the Retreat for the Insane at Hartford, Conn.

3613, STUART OLMSTED; b. Apr. 19, 1891. 3614, HENRY PUTNAM; b. Feb. 18, 1899.

(2672) FRANK H. OLMSTED, Los Angeles, Cal. b. May 22, 1858; m. 1888, Edith Allen.

3614a, HARRY F. 3614b, DOROTHY E. 3614c, EDITH DELL. 3614d, WINIFRED B. 3614e, VIRGINIA R. 3614f, LOIS MAY.

(2674) WILLIAM B. OLMSTED, Evanston, Ill. b. May 12, 1865; m. 1894, Josephine Breese, of Wilmette, Ill.

3614g, CORDELIA B. 3614h, SYDNEY BREESE.

(2675) GEORGE OLMSTED, Evanston, Ill. b. Apr. 5, 1871; m. 1897, Jennie Mason, of Milwaukee, Wis.

3614i, MASON B. 3614j, GEORGE. 3614k, ELIZABETH LOUISE.

(2676) HARRY ABORN OLMSTED, Dallas, Texas. b. Sept. 19, 1873; m. 1903, Bertha Merryman, of Marinette, Wis.

3614l, ROBERT MERRYMAN. 3614m, BERTHA MERRYMAN.

(2679) EDNA COPELAND. b. Apr. 6, 1875; m. May 22, 1906, (Rev.) Thomas E. Sanders; b. Dec. 30, 1863; son of David and Sarah (Burkett) Sanders.

3615, CHARLES; b. July 8, 1907. 3616, COOPER; b. Feb. 25, 1909. 3617, DAVID; b. Oct. 30, 1910.

(2681) MARVIN COPELAND. b. Feb. 15, 1879; m. June 15, 1905, Mozell Laudadale; b. June 4, 1884; dau. of Andrew Rufus and Jerusha (Scott) Laudadale.

3618, OLMSTED; b. July 18, 1906. 3619, MARVIN WILLIAM; b. July 11, 1908.

(2691) MINERVA OLMSTED. b. Mar. 27, 1885; m. Apr. 24, 1900, Samuel C. Haynis, of Bessemer, Ala.; b. Feb. 15, 1879; son of Benjamin F. and Rebecca (Rucker) Haynis.

3620, SAMUEL, Jr.; b. Mar. 28, 1901. 3621, ALAODA; b. Oct. 3, 1903. 3622, LILLIAN; b. July 29, 1906. 3623, LAVALLE LIZZIE; b. Jan. 22, 1909.

(2692) ALBINO THOMAS OLMSTED. b. Sept. 6, 1887; m. June 9, 1907, Virginia Josephine Millican; b. Feb. 7, 1890; dau. of John T. and Cynthia Josephine (McClung) Millican.

3624, VEREDA JOSEPHINE; b. Apr. 29, 1907.

(2696) JOHANNA HARRIET MOENING. b. Dec. 14, 1885; m. Apr. 19, 1909, Walter H. Nicol; b. Oct. 18, 1884; son of Thomas Walter and Katharine (Pomeroy) Nicol.

3625, FREDERICK WALTER; b. Mar. 14, 1911.

(2712) WILLIS ARTHUR OLMSTED, David City, Neb. b. Feb. 18, 1848, at Madoc, Canada; m. Nov. 16, 1869, Mary Elizabeth Leitsey; b. Dec. 16, 1845, at Newark, Ill. He enlisted in the 36th Regt., Co. C, Ill. Vols., Feb. 27, 1864, at Yorkville, Ill., and served to the end of the war. He was Orderly for Gen. Philip Sheridan. He was discharged at New Orleans, La. Took a soldier's claim of 160 acres and removed in April, 1871, to Nebraska.

3626, WILLIAM; b. Dec. 16, 1870; d. Feb. 3, 1871. 3627, CHARLES EDWARD; b. Jan. 30, 1872. 3628, FRANK GARDNER; b. Oct. 20, 1874. 3629, JOHN GILFORD; b. Jan. 31, 1876. 3630, JESSIE ANNETTE; b. Mar. 7, 1878.

(2713) EUNICE ANNETTE MARIA OLMSTED, Eola, Du Page County, Ill. b. Aug. 13, 1850; m. Mar. 26, 1868, James P. Paxton; b. Aug. 19, 1831, at Napierville, Ill.

3631, ELLEN LORENA; b. Jan. 13, 1869. 3632, EDWARD SAMUEL; b. Nov. 27, 1870. 3633, JAMES EVERETT; b. Mar. 18, 1873.

(2725) AUGUSTUS L. OLMSTED, Des Moines, Iowa. b. Feb. 2, 1855; m. Aug. 2, 1882, Emma J. Lent; dau. of Charles D. and Laura Lent, of Wallington, Wayne County, N. Y.

3634, HENRY LENT; b. May 10, 1886. 3635, KATE; b. Feb. 28, 1888.

(2730) WILLIAM HIRAM OLMSTED. b. Nov. 6, 1859; m. Apr. 26, 1886, Clara A. Wetherell; b. Aug. 26, 1860; dau. of Mayer and Mary (Keightley) Wetherell.

3636, ANNE WETHERELL; b. Nov. 7, 1888. 3637, CLARA W.; b. Feb. 21, 1890.

(2744) ELLA L. OLMSTED. b. July 23, 1871; m. June 12, 1892, W. A. Cooper.

3638, ARTHUR; b. Aug. 30, 1893.

George Herschel Olmsted

See biographical sketch, page 558

2764 MARTIN BAILEY OLMSTED, Galesburg, Mich., b. at Ar[illegible] Wayne County, N. Y., Jan. 26, 1847; d. May 9, 1907; m. (1) Sept. 11, 1868, Laura Evelyn Grumman, d. Mar. 20, 1871; (2) Jan. 24, 1872, [illegible] Mason, b. Dec. 26, 1846; dau. of Edwin and Clarissa (Johnson) Mason.

1st marriage: 3639, FRED ARTHUR; b. Apr. 13, 1870; d. Aug. 9, 1870; [illegible] 3640, FLOYD RUSSELL, Lakeview, Mich.; b. [illegible] Sept. 2, 1903, at Kalamazoo, Mich., Mr. [illegible] July [illegible] at Ypsilanti, Mich.; dau. of [illegible] S. and [illegible] [illegible] LYMAN; b. Oct. 30, 1876; d. May 1, [illegible] [illegible] July 20, 1882.

2765 FRANK E. OLMSTED, Ypsilanti, Mich., b. [illegible] (1) Emma A. Swartout, d. Oct. 12, [illegible] Clemens, Mich., [illegible] Clow; b. at Hamilton, N. Y., [illegible] 1849.

1st marriage: 3643, HOWARD E., b. May 16, 1869; [illegible] Mar. 9, 1872; [illegible] ADELBERT; b. Nov. 11, 1874.

2766 EMMA L. OLMSTED, b. June 11, 1855, m. Oct. [illegible] Kansas City, Mo., [illegible] Mar. 13, 1849.

3646, MAY; b. July 31, 1869; d. Dec. 15, 1869. 3647, THEODORE, [illegible] 1871. 3648, RAY, b. Nov. 21, 1871; [illegible] NISA; b. Nov. 26, 1877; [illegible]

2767 HELEN LOUISA OLMSTED, [illegible] Oct. 10, 1852; m. [illegible] H. Peabody, of Waterville, [illegible] b. Feb. 14, 1847; [illegible] of Elizabeth (Pelt) Peabody.

[illegible] ETHEL FOSTER; b. May 23, 1883.

2768 FRANK COLLINS OLMSTED, b. Sept. 23, [illegible] Oct. [illegible] [illegible] A. Dayton; b. Nov. 12, 1868, dau. of James Perry and Mary [illegible] Dayton.

3651, GEORGE FREDERICK, b. Aug. 22, 1888; d. Dec. 23, [illegible] FRANCES MAY (twin); b. Aug. 22, 1888.

2769 GEORGE HERBERT OLMSTED, Chicago, Ill., b. Oct. [illegible] 1870; m. Apr. 7, 1897, Mattie Jane Winchester; b. Feb. [illegible] 1870; [illegible] of Schools.

3653, KENNETH FRANCIS, b. June 10, 1898.

2770 LOUISA OLMSTED, b. Mar. 30, 1852; m. Dec. 24, [illegible] Rand, [illegible] of Hayward, Cal.

3654, ELIZABETH E.; b. Feb. 28, 1880. 3655, CLARA L.; b. Nov. 12, 1882. 3656, MARY K.; b. July 16, 1892.

2771 JOHN F. OLMSTED, Sandusky, Neb., b. Oct. 28, 1851; m. Aug. [illegible] [illegible]; dau. of Charles Mason and Lydia Maria (Mason) Jones.

3657, WALTER C.; b. May 24, 1873; d. Oct. [illegible] 1896. [illegible] Jones, Neb., b. Jan. 8, 1884; m. Nov. [illegible] 1903, Mae [illegible] Jones; b. Feb. 10, 1887; m. Dec. 14, 1903, Edith [illegible] [illegible]; b. Oct. 5, 1885; d. Nov. 4, 1904. 3661, KENNETH L., b. Oct. 27, 1892. 3662, KEITH; b. Nov. 21, 1897. [illegible] 3664, MARTHA L.; b. Oct. 8, 1881. 3667, [illegible] Jones, b. [illegible] 1905.

George Hansen Olsted

See biographical sketch, page 558

(2764) MARTIN BAILEY OLMSTED, Galesburg, Mich. b. at Arcadia, Wayne County, N. Y., Jan. 26, 1847; d. May 9, 1907; m. (1) Sept. 14, 1868, Laura Evelyn Grumman; d. Mar. 20, 1871; (2) Jan. 24, 1872, Cornelia C. Mason; b. Dec. 26, 1846; dau. of Edwin and Clarissa (Johnson) Mason.

1st marriage: 3639, EDITH ALICE; b. Apr. 16, 1870; d. Aug. 9, 1870. 2d marriage: 3640, FLOYD RUSSELL, Kalamazoo, Mich.; b. Nov. 30, 1874; m. Sept. 2, 1903, at Kalamazoo, Mich., Margaret J. Boyden; b. July 13, 1878, at Ypsilanti, Mich.; dau. of Jesse S. and Anna (Wood) Boyden. 3641, PORTER LYMAN; b. Oct. 30, 1876; d. May 1, 1898. 3642, MORSE CORNELIUS; b. July 20, 1882.

(2765) FRANK E. OLMSTED, Ypsilanti, Mich. b. Feb. 26, 1845; d. Feb. 7, 1878; m. (1) Emma A. Swartout; d. Oct. 12, 1868; dau. of Cornelius W. and Rosanna (Vaninigan) Swartout, of Mt. Clemens, Mich.; (2) Oct. 13, 1870, Mary Clow; b. at Hamlin, N. Y., Aug. 18, 1849.

1st marriage: 3643, HOBART E.; b. May 16, 1866. 2d marriage: 3644, ADA; b. Mar. 9, 1872. 3645, ADELINE; b. Nov. 11, 1874.

(2766) EMMA L. OLMSTED. b. June 11, 1851; m. Oct. 1, 1868, Thomas Wood, of Kansas City, Mo.; b. Mar. 16, 1849.

3646, MAUD; b. July 31, 1869; d. Dec. 13, 1869. 3647, THOMAS; b. Dec., 1871. 3648, RAY; b. Nov. 26, 1874. 3649, NINA; b. Nov. 30, 1876; d. same day.

(2769) HELEN LOUISA OLMSTED. b. Oct. 30, 1852; m. Oct. 11, 1876, Frank H. Peabody, of Waukegan, Ill.; b. Feb. 14, 1847; son of Stephen Guy and Elizabeth (Bell) Peabody.

3650, ETHEL FERN; b. May 13, 1883.

(2770) PARK COLLINS OLMSTED. b. Sept. 20, 1857; m. Oct. 14, 1885, Lillian A. Deyoe; b. Nov. 12, 1860; dau. of James Perry and Mary Jane (Yorker) Deyoe.

3651, GEORGE FREDERICK; b. Aug. 22, 1888; d. Dec. 21, 1890. 3652, DAISY MAUD (twin); b. Aug. 22, 1888.

(2773) GEORGE HERSCHEL OLMSTED, Sibley, Iowa. b. Oct. 17, 1870; m. Apr. 7, 1897, Mattie Jane Wilkinson; b. Feb. 29, 1876. He is Superintendent of Schools.

3653, RANDOLPH FRANCIS; b. June 10, 1899.

(2777) LOUISA OLMSTED. b. Mar. 30, 1853; m. Dec. 24, 1876, Rufus Howe, of Hayward, Cal.

3654, ELIZABETH E.; b. Feb. 28, 1885. 3655, CLARA B.; b. Nov. 12, 1890. 3656, MARY K.; b. July 10, 1892.

(2778) JOHN J. OLMSTED, Sterling, Neb. b. Oct. 13, 1854; m. Aug. 13, 1882, Jennie Jones; dau. of Charles M. and Lydia M. (Perry) Jones.

3657, WALTER C.; b. May 24, 1883; d. Oct. 26, 1892. 3658, WARREN J., Beaver City, Neb.; b. Jan. 8, 1885; m. Mar. 25, 1905, Lola Middleton. 3659, AMOS L.; b. Feb. 16, 1887; m. Dec. 14, 1909, Ethel Damon. 3660, THADDEUS; b. Oct. 5, 1889; d. Nov. 4, 1892. 3661, ROSE; b. Dec. 10, 1891; d. Oct. 27, 1892. 3662, RUTH; b. Nov. 21, 1893. 3663, FRANK; b. July 26, 1896. 3664, MARTHA E.; b. Oct. 8, 1901. 3665, MARY FERN; b. Sept. 24, 1904.

(2779) THEODORE OLMSTED (M.D.), Oakland, Cal. b. Feb. 8, 1857; m. Jan. 21, 1890, Harriet N. Miller; b. Sept., 1869; dau. of James H. and Eliza A. (Ewing) Miller.

3666, GARDNER; b. July 20, 1896.

(2780) BELENDER OLMSTED. b. Jan. 8, 1859; m. Jan. 30, 1881, Richeson C. Walter, of Tecumseh, Neb.

3667, THADDEUS T.; b. Dec. 22, 1881. 3668, CLYDE L.; b. Dec. 26, 1885. 3669, ROBERT BRUCE; b. Mar. 25, 1888. 3670, ANNA E.; b. Aug. 9, 1897. 3671, CLINTON M.; b. May 4, 1901.

(2781) AMOS C. OLMSTED (M.D.). b. Aug. 22, 1871; m. Jan. 21, 1897, Kate E. Holmes; b. June 21, 1876; dau. of Charles A. and Jennie F. (Hurd) Holmes.

3672, HORACE KENYON; b. Aug. 23, 1899. 3673, CHARLES H.; b. Apr. 28, 1902; d. July 16, 1903. 3674, RUTH; b. July 24, 1904. 3675, THEODORA; b. Sept. 19, 1906. 3676, HELEN; b. Mar. 16, 1911.

(2782) WILLIAM HENRY OLMSTED. b. July 27, 1854; m. Dec. 28, 1881, Minnie Perce Rowell; b. Oct. 30, 1860; dau. of Thomas and Mary Elizabeth (Wells) Rowell.

3677, MILDRED ELIZABETH +. 3678, EDWIN STANLEY +. 3679, DOROTHY HARRIET; b. Nov. 3, 1900. 3680, KATHRYN MAUD; b. Oct. 2, 1905.

(2783) NELSON HARRISON OLMSTED, Greenfield, Iowa. b. Mar. 6, 1856; m. July 4, 1878, Mary Vannote; b. Sept. 11, 1850; dau. of Nelson and Susan Vannote.

3681, WARD; b. May 9, 1879; d. July 18, 1879. 3682, CLARENCE ASHLEY +. 3683, ROBERT HENRY +. 3684, BRUCE EARL; b. Apr. 1, 1885. 3685, BEULAH ETHEL; b. Mar. 20, 1888.

(2784) ADELINE MAY OLMSTED. b. Feb. 24, 1858; m. Jan. 9, 1876, Wallace Eatinger, of Hutchinson, Neb.; b. Jan. 21, 1854; son of Jacob and Lydia (Reed) Eatinger.

3686, FRANK EDWIN; b. Apr. 20, 1878; d. July 9, 1879. 3687, BURT EDGAR +. 3688, CHARLES HENRY; b. Sept. 25, 1883; m. Feb. 8, 1910, Bertie C. Madsen; b. Oct. 8, 1880; dau. of Niels Peter and Carolina (Frandsen) Madsen. 3689, HELEN RUTH; b. Jan. 29, 1892.

(2785) REBECCA JANE OLMSTED. b. Dec. 30, 1859; m. Oct. 14, 1879, Robert T. Miller.

3690, FRANK C. +.

(2787) GEORGE WASHINGTON OLMSTED, Liberty, Neb. b. Apr. 16, 1864; m. June 6, 1899, Grace Dunlap; b. May 16, 1881; dau. of Alfred and Virginia (McLeod) Dunlap.

3691, GLENN DUNLAP; b. Apr. 5, 1900. 3692, AUGUSTA NAOMI; b. Aug. 2, 1901. 3693, MARGARET VIRGINIA; b. Jan. 22, 1905. 3694, DOROTHY EDNA; b. Feb. 25, 1908.

(2788) HORACE J. OLMSTED, Rock Island, Ill. b. Dec. 16, 1866; m. Sept. 9, 1891, Jessie McDonald; dau. of Albert Ruthvin and Mary Elizabeth (Carns) McDonald.

HON. WILLIAM HENRY OGDEN

See biographical sketch, page 559

[illegible] (M.D.), of [illegible], Cal., b. Feb. 8, 1857, [illegible] b. [illegible], 1859, dau. of James H. and [illegible]

[illegible]

[illegible] b. Jan. 8, 1859; m. Jan. 30, 1881, [illegible]

[illegible] 22, 1885; [illegible] Clyde E.; b. Dec. 26, [illegible] [illegible], 1890, Anna E., b. Aug. 9, 1907 [illegible]

[illegible] M.D., b. Aug. 22, 1872; m. Jan. 21, [illegible], 1897, dau. of Charles A. and Jennie E. (Hurd)

[illegible] Aug. 27, 1899. [illegible] Charles H., b. Apr. 28, [illegible] b. July 11, 1904. 3675. Theodore, [illegible], b. Mar. 3, 1911

[illegible] OLMSTED, b. July 27, 1854; m. Dec. 28, [illegible], b. Oct. 30, 1886, dau. of Thomas and Mary [illegible]

[illegible] 3678, Frank Stanley [illegible] 3679, Dorothy [illegible] 3680, Robert Wilson, b. Oct. 2, 1905.

[illegible] WILSON OLMSTED, Greenfield, Iowa, b. Mar. 6, [illegible] Carroll, b. Dec. 11, 1850; dau. of Nelson and [illegible]

[illegible] 9, 1879; d. July 18, 1874. 3682, Charles Sherman [illegible], [illegible] 4, 1883, Bruce Earl, b. Apr. 1, 1885. 3685, [illegible] Mar. 20, 1888.

[illegible] NELSON OLMSTED, b. Feb. 24, 1848, m. Jan. 9, 1873, [illegible] of Harlansen, Nebr., b. July 21, 1854, son of [illegible]

[illegible] Apr. 20, 1878; d. July 9, 1879. 3687, Julia Louise [illegible] Sept. 26, 1880; m. Feb. 8, 1910, Bruce [illegible] Orlando, s. of Nelson and Caroline (Francisco) [illegible] Kuhn; b. [illegible] 19, 1882.

[illegible] FREDERICK [illegible] OLMSTED, b. Oct. 30, 1859, m. Oct. 16, 1889, [illegible] Mae [illegible]

[illegible]

[illegible] WASHINGTON OLMSTED, [illegible], Nebr., b. [illegible] 1867, Grace Douglas, b. May 16, 1869; dau. of Alfred [illegible]

[illegible] Dec. [illegible] b. Apr. [illegible], 1890. 3692, Augusta Maxine [illegible] [illegible] and Virginia, b. June 22, 1907. 3694, [illegible] Feb. 20, 1908

[illegible] ALBERT OLMSTED, Rock Island, Ill., b. Dec. 15, [illegible] [illegible] of Albert Lucius and Mary [illegible]

Hon. William Henry Olmsted

See biographical sketch, page 559

JUDGE ROBERT WARD OLMSTED

[illegible] HAROLD KEITH; b. Nov. 29, 1896; m. Mary [illegible] June [illegible], 1912

[illegible] ANNA REBECCA OLMSTED. b. Dec. 29, 1863; [illegible] Wesley Bunbury, Chicago, Ill.; b. [illegible] 4, 1858, [illegible] Susan (Bray) Bunbury.

[illegible], RAY WESLEY, b. Oct. [illegible], 1887. [illegible] McC[illegible] b. Jan. [illegible] 1896. [illegible] WESLEY; b. May [illegible] Nov. 21, 1901.

[illegible] (Judge) ROBERT WARD OLMSTED. Rock Island [illegible] m. Aug. 25, 1892, Jennie Ernst Fahnestock, [illegible] County, Ill.; b. July 29, 1871; d. Apr. 27, 1911, dau. of Charles [illegible] Jane (Rice) Fahnestock.

Robert Ward Olmsted is County Judge of Rock Island County, [illegible] Iowa State College, Ames, Iowa; B. [illegible] Iowa, Jan. 16, 1876; was County Attorney of Sioux County [illegible] 1897 and 1898; admitted to Bar of Iowa [illegible] County Judge of Rock Island County [illegible] Court of County and Probate Judges Assn. of Illinois [illegible]

[illegible]0. MARGARET; b. Feb. 7, 1894. [illegible] Kenneth Russel, b. Dec. 2, 1899. [illegible]

[illegible] SARAH ELIZABETH OLMSTED. b. Nov. 5, [illegible] Jones, of [illegible] N. Y., son of Hendrick and Mary Roberts Jones.

[illegible], TOM OLMSTED b. Apr. 21, 1888; m. Nov. 4, 1912, Mabel [illegible] of William Carson Vice (Fowler) [illegible] [illegible] Jan. 20, 1890; d. Oct. 13, 1912. [illegible] Grandin [illegible] Nov. [illegible] 12

[illegible] WILLARD HUNKY OLMSTED. New York City, b. Apr. 16, 1873; [illegible] Apr. 28, 1889; [illegible] Syracuse, N. Y.

[illegible] HELEN MAY; b. Aug. 16, 1890. [illegible] WILLARD EUGENE; b. Nov. 20, [illegible] d. July 3, 1902. [illegible] CHARLES JONES, b. Nov. 5, 1904; d. July 2, 1912.

[illegible] ADELAIDE AUGUSTA OLMSTED. b. Aug. 11, [illegible] Charles Wallace Perkins, of [illegible], N. H., m. [illegible] Feb. 15, [illegible] [illegible] PERKINS, b. July 31, 1895. [illegible] MARGARET PERKINS, b. Mar. 21, 1897.

[illegible] HARRY B. OLMSTED, Cleveland, W. [illegible] b. Mar. [illegible] Grace M. Dexter, of Cleveland, Ohio, b. July 3, 18[illegible] County and Margaret (Gorham) M[illegible]

[illegible] 2, MARGARET; b. Feb. 25, 189[illegible] [illegible] HARRY, b. [illegible] 1896.

[illegible] FLORE W. BARRINGER. b. Apr. 28, 187[illegible]; m. Sept. [illegible], 1[illegible] [illegible] Blair, of Cheyenne, Ohio.

[illegible] JOHN [illegible] July 5, 1890. [illegible] MARY LOUISE, b. June [illegible] 1892.

[illegible] ALPHE OLMSTED. m. Rowe Kinnet.

[illegible] FRANK. [illegible] ASA [illegible] LEONARD.

Judge Robert Wake Olmsted

3695, HAROLD RUTHVIN; b. Nov. 29, 1896; m. Mary Elizabeth Orr; b. Jan. 25, 1912.

(2790) ANNA REBECCA OLMSTED. b. Dec. 20, 1863; m. Sept. 16, 1886, John Wesley Banbury, Chicago, Ill.; b. June 4, 1858; son of Samuel and Susan (Bray) Banbury.

3696, RAY WESLEY; b. Oct. 11, 1887. 3697, SCOTT MCCLELLAN; b. Jan. 21, 1890. 3698, LEIGH WINFIELD; b. May 12, 1898. 3699, GRACE; b. Nov. 21, 1901.

(2792) (Judge) ROBERT WARD OLMSTED, Rock Island, Ill. b. May 6, 1868; m. Aug. 25 1892, Jennie Ernst Fahnestock, of Lewistown, Fulton County, Ill.; b. July 29, 1864; d. Apr. 27, 1911; dau. of Charles Ernst and Jane (Rice) Fahnestock.

Robert Ward Olmsted is County Judge of Rock Island County, Illinois; educated Iowa State College, Ames, Iowa; B. Sc., 1890; admitted to Bar of Iowa, Jan. 16, 1895; was County Attorney of Sioux County, Iowa, during years 1897 and 1898; admitted to Bar of Illinois in 1899; Public Speaker; became County Judge of Rock Island County, Illinois, April 6, 1907; President of County and Probate Judges Assn., of Illinois, to serve two years.

3700, MARGARET; b. Feb. 7, 1894. 3701, ELIZABETH; b. June 11, 1898. 3702, ROBERT ERNST; b. Dec. 2, 1899. 3703, JEANETTE; b. Oct. 20, 1903.

(2795) SARAH ELIZABETH OLMSTED. b. Nov. 5, 1855; m. Oct. 28, 1878, Griffith Milton Jones, of Utica, N. Y.; son of Morris and Mary (Roberts) Jones.

3704, TOM OLMSTED; b. Apr. 21, 1886; m. Nov. 4, 1911, Mabel Laura Childs; dau. of William C. and Alice (Fowler) Childs. 3705, MARY VIRGINIA; b. Jan. 20, 1890; d. Oct. 13, 1892. 3706, GRIFFITH MILTON, Jr.; b. Nov. 5, 1892.

(2797) WILLARD HENRY OLMSTED, New York City. b. Apr. 10, 1858; m. Sept. 28, 1893, Jennie Encell, of Syracuse, N. Y.

3707, HELEN MAY; b. Aug. 16, 1894. 3708, WILLARD ENCELL; b. Mar. 20, 1899; d. July 3, 1902. 3709, CHARLES JOHN; b. May 5, 1901; d. July 2, 1902.

(2800) ADELAIDE AUGUSTA OLMSTED. b. Aug. 14, 1865; m. Oct. 24, 1894, Charles Wallace Perkins, of Surry, N. Hampshire; d. Sept. 19, 1908.

3710, CLARENCE EDGAR; b. July 31, 1895. 3711, MADELYN ESTELLE; b. June 24, 1897.

(2832) HARRY B. OLMSTED, Olmsted, W. Va. b. May 21, 1867; m. Dec. 9, 1891, Grace McDermith, of Columbus, Ohio; b. July 3, 1871; dau. of Emery and Margaret (Griffen) McDermith.

3712, MARGARET; b. Feb. 23, 1893. 3713, HARRY; b. Jan. 6, 1896.

(2834) ELOISE W. BARRINGER. b. Apr. 28, 1857; m. Sept. 24, 1879, Joseph T. Blair, of Cincinnati, Ohio.

3714, JOHN T.; b. July 5, 1880. 3715, MARY LOUISE; b. June 25, 1882.

(2853) ADDIE OLMSTED. m. Rowe Kinner.

3716, FRANK. 3717, ASA. 3718, LEONARD.

(2854) STEPHEN WESLEY OLMSTED, Moscow, Livingston County, N. Y. b. Dec. 2, 1839; d. Mar. 24, 1908; m. Apr. 12, 1866, Sarah R. Brearley; b. Mar. 14, 1837; dau. of David and Mary Ann (Fuller) Brearley.

3719, MARY MARIAN +. 3720, MINNIE MAY +. 3721, LENA NORINE; b. Aug. 11, 1874. 3722, HARRY EDMOND; b. June 11, 1879.

(2855) FRANCIS HENRY OLMSTED, Athens, Pa. b. May 12, 1843; d. at Centre Point, Arkansas, Dec. 18, 1896; m. Apr. 19, 1864, Mary Euphemia Thrall; b. Nov. 19, 1844; d. Aug. 28, 1866; dau. of Charles and Sarah (Brown) Thrall.

3723, F. PERRY +. 3724, ADDIE; b. July 28, 1866; d. Mar. 30, 1881.

(2856) EMMA A. OLMSTED. m. Christopher Hedges.

3725, EMMET. 3726, NELLIE. 3727, GENEVRA.

(2857) LAURANCY CRANDALL. b. July 13, 1838; d. Oct. 3, 1868; m. Mar. 24, 1855, Dolphus S. Whitney, of Triangle, N. Y.

3728, WALTER DEVELLO; b. Oct. 9, 1856; m. Dec. 25, 1878, Frances Day. 3729, BERDELLA; b. Feb. 21, 1864.

(2858) MELISSA CRANDALL. b. Nov. 6, 1840; d. Jan. 26, 1870; m. Sept. 28, 1858, John Roberts.

3730, MINNIE; b. Apr. 7, 1862. 3731, ORLAN; b. May 9, 1864. 3732, CARRIE; b. July 22, 1869.

(2863) LLEWELLYN G. OLMSTED, Binghamton, N. Y. b. Feb. 22, 1855; m. July 8, 1873, Susie A. Decker; b. Apr. 18, 1858; dau. of Andrew and Julia (Moses) Decker, of Susquehanna, Pa.

3733, LOTTA A.; b. June 7, 1874. 3734, CHARLES B.; b. May 9, 1877.

(2875) SARAH OLMSTED. b. at Elbridge, N. Y., Oct. 30, 1852; m. Apr. 16, 1874, Sylvester Ross, of Auburn, N. Y.; b. Oct. 13, 1842; son of Henry and Mary Ross, of Willeyville, N. Y.

3735, HENRY CORNWELL; b. May 18, 1877.

(2894) MARY OLMSTED. b. Aug. 30, 1847; m. Aug. 29, 1874, Elijah Pelton.

3736, MARY OLMSTED; b. June 26, 1875. 3737, SUSAN A.; b. Aug. 10, 1877.

(2904) LEWIS VANDERBILT. b. Nov. 30, 1833; m. (1) Apr. 24, 1865, Jane Esther Blakeley; b. Apr. 13, 1838; d. Oct. 22, 1878; (2) May 7, 1884, Alice W. Chambers; b. Aug. 17, 1849; d. Sept. 14, 1902.

1st marriage: 3738, ALICE MATILDA JANE; b. Dec. 4, 1877.

(2907) FANNY LOUISA VANDERBILT. b. Jan. 27, 1841; d. Apr. 24, 1896; m. Jan. 18, 1864, John J. Perkins, of Memphis, Mich.; b. Mar. 4, 1832; d. Oct. 2, 1897.

3739, FRANK L.; b. Nov. 5, 1867; d. June 27, 1870.

(2908) ORRIN AUSTIN VANDERBILT. b. Jan. 10, 1843; m. (1) Aug. 11, 1864, Julia F. Day; b. Nov. 26, 1844; d. Nov. 3, 1878; dau. of Azel and Mary M. (Gregg) Day; (2) Dec. 31, 1884, Ida Cox; b. Mar. 28, 1864; dau. of Benjamin O. and Martha (Clark) Cox.

1st marriage: 3740, EMMA JANE; b. Feb. 22, 1866; d. Dec. 3, 1877. 2d marriage: 3741, LETTIE; b. Sept. 10, 1886.

(2912) JULIA EMILY VANDERBILT. b. Jan. 30, 1850; m. Feb. 20, 1872, John H. Day; b. June 9, 1850; son of Azel and Mary M. (Gregg) Day.

3742, LETTIE LURA; b. Oct. 18, 1873. 3743, JAY; b. May 2, 1880; d. Aug. 27, 1880. 3744, ATTIE LOUISE; b. May 17, 1885.

(2913) MARK VANDERBILT. b. Mar. 28, 1852; m. Nov. 13, 1878, Sarah Merrell; dau. of Horace and Julia Ann (Gillett) Merrell.

3745, CHARLES EDSON; b. Aug. 25, 1879. 3746, WILLIAM MARK; b. Jan. 28, 1881; d. Aug. 29, 1881. 3747, WILLIE GUY; b. Mar. 16, 1882. 3748, EDWIN MARK; b. May 29, 1884. 3749, JULIA ALICE; b. May 16, 1887; d. Aug. 28, 1889. 3750, EMMA JULIA; b. Jan. 8, 1890. 3751, CARRIE VIOLA; b. Oct. 4, 1894.

(2915) WILLIAM HOWARD OLMSTED, C. E. Boston, Mass. b. at Hartford, Conn., Aug. 31, 1857; m. Sept. 20, 1876, Lillian Kate Roylance; b. July 11, 1859; dau. of George Bartow and Georgianna (Gillette) Roylance.

3752, MARTHA ADELLA; b. June 1, 1877. 3753, HERBERT WARNER, Pleasantville, N. Y.

(2916) HENRY GRANT OLMSTED, Detroit, Mich. b. at Concord, Mich., Aug. 25, 1865; m. July 5, 1892, Anna Belle Anderson; b. July 15, 1865, at Ypsilanti, Mich.; dau. of George O. and Anna (Shay) Anderson.

3754, HARRIET BELLE; b. Apr. 20, 1894.

(2919) HENRY ADELBERT OLMSTED, Cherokee, Iowa. b. Apr. 20, 1848; m. (1) June 10, 1872, Jerusha H. Jones; b. Jan. 23, 1852; d. Apr. 10, 1873; (2) Aug. 23, 1874, Cornelia J. Jones; b. Feb. 13, 1854; dau. of Isaac Coleman and Adeline (Hood) Jones, of Exeter, Lucerne County, Pa.

1st marriage: 3755, ALBERT EUGENE; b. Apr. 5, 1873; d. Sept. 23, 1873. 2d marriage: 3756, CLARENCE BENSON; b. Aug. 30, 1875. 3757, JESSIE ADELINE; b. Apr. 15, 1878.

(2938) RALPH WILLIAM CUTLER, Hartford, Conn. b. at Newton, Mass., Feb. 21, 1853; m. Jan. 7, 1880, Grace Dennis; b. at Albany, N. Y., Apr. 6, 1855.

3758, CHARLOTTE ELIZABETH +. 3759, RALPH DENNIS; b. Apr. 16, 1885. 3760, RUTH HOLMAN; b. Oct. 2, 1886; m. Dec. 1, 1909, Charles DeLancey Alton, Jr.; b. Feb. 26, 1882.

(2939) SILAS BUCK. b. Aug. 20, 1818; d. Sept. 1, 1899; m. Feb. 20, 1842, Prudence C. Norton; b. May 8, 1823; d. Mar. 7, 1882.

3761, ALICE +.

TENTH GENERATION

(2947) FREDERICK LORIN OLMSTED, Orwell, N. Y. b. Nov. 19, 1881; m. Sept. 16, 1903, Lela May Bambury; b. Dec. 22, 1874; dau. of James and Eliza (Male) Bambury.

3762, MILDRED BAMBURY; b. Jan. 3, 1909.

(2949) ERASTUS ROBERT OLMSTED, Saratoga Springs, N. Y. b. Aug. 30, 1866; m. Aug., 1889, Grace B. Smith; dau. of Andrew Smith.

3763, ENSIGN LINCOLN; b. Dec. 27, 1892; d. 1897. 3764, EMILY FRANCES; b. May, 1899.

(2950) HARRY JESSUP OLMSTED. b. Nov. 18, 1873; m. June 3, 1896, Esther Louise Curtiss; b. May 21, 1875.

3765, CURTISS STEDMAN; b. July 8, 1897. 3766, HOLLISTER KINGSLAND; b. Oct. 12, 1901.

(2960) HOMER OLMSTED. b. May 7, 1881; m. Sept., 1909, Sadie Williams; d. Dec. 15, 1910; dau. of M. and Sadie (Chase) Williams.

3766a, HOLMES GEORGE; b. Dec. 14, 1910; d. Jan. 6, 1911.

(2962) LOTTIE OLMSTED. b. Feb. 26, 1886; m. July 4, 1904, A. Borey; son of Harry L. and Mary Borey.

3766b, HELEN MAY; b. Apr. 5, 1905. 3766c, HARRY OLMSTED; b. July 19, 1906. 3766d, ADDIE MARY; b. Nov. 20, 1909.

(2976) MARY ELLEN OLMSTED. b. Mar. 3, 1846; m. July 3, 1865, Miles K. Smith, of Ulster, Bradford Co., Pa.

3767, GRACE M.; b. Dec. 16, 1867. 3768, FRANCES M.; b. Jan. 25, 1872; d. Jan. 8, 1879.

(3021) EDWIN BIGELOW OLMSTED, JR., Cleveland Heights, Cleveland, Ohio. b. Apr. 12, 1861; m. June 15, 1898, Mary Elizabeth Gapen; b. Jan. 10, 1874; dau. of Washington Fort and Frances (Nelson) Gapen.

3769, GAPEN; b. Oct. 12, 1905. 3770, CATHERINE MURIEL; b. Jan. 20, 1908.

(3034) ROMAINE OLMSTED, Sunside, N. Y. b. Dec. 21, 1857; d. Mar. 2, 1889; m. Harriet E. Chapman; b. Dec. 4, 1857; dau. of James and Laura (Rickerson) Chapman.

3771, EDITH H.; b. Oct. 10, 1882. 3772, ELSIE L.; b. Nov. 3, 1885.

(3055) ANNA LA GRACE OLMSTED. b. Apr. 3, 1862; d. Aug., 1890; m. Jan. 28, 1883, John H. Seabach, Jersey City, N. J.; b. Apr., 1860; son of Frederick and Caroline (Scheiller) Seabach, New York City.

3773, ETHEL MAY; b. May 14, 1886.

(3056) WILLIS EDGAR OLMSTED, Shankaden, N. Y. b. June 25, 1864; m. 1885, Jennie Holden.

3774, GRACE MAY; b. Mar. 8, 1886. 3775, ELSIE PEARL; b. Mar. 10, 1890. 3776, ELLA C.; b. Jan. 15, 1893.

(3067) MARY ELLEN OLMSTED. b. Aug. 1, 1872; m. Feb. 13, 1893, Arthur E. Brewster, of Acra, N. Y.; b Feb. 14, 1870; son of Edwin P. and Jeanette (Hart) Brewster, of Oswego, N. Y.

3777, VIVIAN; b. Apr. 23, 1894.

(3105) HARRIET M. OLMSTED. b. Nov. 9, 1870; d. Apr. 8, 1901; m. Sept. 13, 1894, Evans Huntington, of Masonville, N. Y.; b. Dec. 31, 1870; son of Charles and Harriet (Seymour) Huntington.

3777a, FORD; b. Oct. 13, 1896. 3777b, ETHELWIN; b. June 27, 1900.

(3107) J. CLARK OLMSTED, New York City. b. July 30, 1881; m. Aug. 14, 1907, Nellie O. Felter; dau. of Lovertus and Olive R. (Newell) Felter, of Binghamton, N. Y.

3777c, MARY ELIZABETH; b. June 6, 1909.

(3108) IDA E. OLMSTED. b. Apr. 4, 1868; m. Sept. 11, 1889, Frank E. Wright, of Oneonta, N. Y.; b. Oct. 2, 1869; son of Henry and Vella (Colton) Wright.

3777d, PEARL E.; b. Sept. 14, 1890; m. William H. Belfield; b. Aug. 2, 1886; son of Duane and Sylvia (Nash) Belfield. 3777e, EARL H.; b. June 10, 1892; d. July 1, 1897. 3777f, ORILLA E.; b. July 16, 1893.

(3109) WALTER J. OLMSTED. b. Jan. 24, 1871; m. Oct. 18, 1899, Lola E. Austin; b. 1880; dau. of Alexander and Flora (Matthewson) Austin.

3777g, LYNN R.; b. May 21, 1901. 3777h, LINA; b. July 28, 1902; d. Nov. 5, 1902. 3777i, AUSTIN; b. June 12, 1903; d. Mar. 13, 1904. 3777j, NORMA A.; b. May 16, 1904; d. Dec. 25, 1904. 3777k, THENA; b. Aug. 21, 1906.

(3110) BLANCHE E. OLMSTED. b. Jan. 31, 1875; m. Oct. 19, 1893, George W. Reynolds; b. June 8, 1864; son of William and Rachel (Boardman) Reynolds.

3777l, LENA B.; b. Mar. 29, 1894; d. Mar. 8, 1895. 3777m, FLOYD O.; b. Jan. 3, 1896. 3777n, SILAS GLEASON; b. Apr. 16, 1900.

(3112) JANET M. OLMSTED. b. Jan. 11, 1880; m. Nov. 15, 1905, Clyde H. Culver; b. Dec. 11, 1874; son of Thomas and Alice (Rose) Culver.

3777o, LIRA; b. Aug. 14, 1906. 3777p, CLIFFORD O.; b. Apr. 19, 1908. 3777q, SILAS R.; b. Feb. 7, 1910.

(3116) GRACE L. OLMSTED. b. Mar. 22, 1876; m. Nov. 9, 1898, Charles E. Colwell; son of Andrus and Eunice (Hamlin) Colwell.

3777r, MILDRED L.; b. Oct. 20, 1899. 3777s, MAURICE A.; b. May, 1906.

(3123) ALFRED HENRY SMITH. b. June 6, 1872; m. Sept. 11, 1897, Jennie Eggleston; b. Jan. 19, 1873; dau. of Darwin and Emily (Shaw) Eggleston.

3777t, GAYLORD; b. Mar. 4, 1902.

(3124) MARY DELILAH SMITH. b. Aug. 31, 1881; m. Oct. 22, 1901, Frederick J. Burlison; son of John Kelley and Maria (Ives) Burlison.

3777u, HOWARD; b. Sept. 2, 1903. 3777v, IRENE; b. Oct. 13, 1905. 3777w, MORRIS; b. Feb. 1, 1907. 3777x, ELSIE; b. Dec. 17, 1908. 3777y, MARIAN; b. Dec. 21, 1910.

(3125) EDWIN J. OSBORN. b. Dec. 25, 1885; m. May 11, 1910, Myrtle Neer; b. July 21, 1885; dau. of Milton M. and Fannie O. (Lincoln) Neer.

3777z, CELIA LEAH; b. Feb. 6, 1911.

(3136) ELIZABETH STANLEY. m. 1881, William E. Richardson.

3778, MABEL STANLEY.

(3140) EDWARD A. ROSS, Auburn, N. Y. b. Oct. 12, 1870; m. Dec. 27, 1900, Cora Shank; b. Dec. 15, 1874; dau. of Alexander and Lydia (Clemence) Shank.

3779, JEANETTE GORDON; b. Feb. 8, 1902. 3780, ELIZABETH A.; b. May 19, 1906.

(3141) JOHN N. ROSS, Auburn, N. Y. b. Oct. 4, 1873; m. June 3, 1903, Florence Burtis; b. Sept. 21, 1882; dau. of E. L. and Annette (Lanehart) Burtis.

3781, EDWIN BURTIS; b. Jan. 22, 1906.

(3142) MARY G. ROSS. b. Jan. 8, 1876; m. June 29, 1904, C. F. Munroe, of Oneida, N. Y.; b. Mar. 7, 1877; son of Charles T. and Barbara (Miller) Munroe.

3782, HELEN ROSS; b. May 9, 1905.

(3146) ELIZABETH ROCKWELL TREMAINE. b. July 22, 1851; m. Sept. 20, 1871, Charles H. Field, of Hartford, Conn.; b. Mar. 21, 1849; son of Henry Baldwin and Sarah (Bulkeley) Field.

3783, EDWARD BRONSON; b. Apr. 27, 1872. 3784, FRANCIS ELLIOTT; b. July 21, 1873.

(3152) GEORGE WILLIAM OLMSTED. b. Apr. 7, 1872; m. Olive R. Eames; b. Dec. 4, 1877; dau. of Edward William and Adelaide (Day) Eames.

3785, OLIVE; b. June 21, 1903; d. June 23, 1903. 3786, GEORGE WILLIAM, Jr.; b. June 26, 1904; d. June 28, 1904. 3787, GEORGE BREWSTER MATHEWS; b. Jan. 11, 1910.

(3153) LUCY OLMSTED. b. July 23, 1878; m. Oct. 21, 1902, (Rev.) Henry Buck Master.

3788, WILLIAM OLMSTED; b. July 23, 1903. 3789, JOHN REDMAN COXE (twin); b. July 23, 1903. 3790, HENRY, Jr.; b. 1907.

(3154) JOHN OLMSTED. b. Jan. 2, 1882; m. Dec. 31, 1906, Gertrude Warren; dau. of Orsamus and Elizabeth B. (Griffin) Warren.

3791, ELIZABETH; b. Dec. 3, 1907. 3792, MARY LOUISE; b. May 27, 1910.

(3160) PHILIP SHERIDAN OLMSTED, Erie, Pa. b. Feb. 17, 1841; m. Aug. 1, 1866, Frances La Motte Olmsted; b. Aug. 20, 1840; dau. of George Mills and Charlotte Ruth (Pierce) Olmsted. He was a soldier in the Civil War, Co. C, 10th Regt., Minnesota Vol. Infantry; served Aug. 15, 1862 to June 5, 1865.

3793, PHILIP SHERIDAN, Jr. +. 3794, SUSIE AMELIA; b. Sept. 9, 1875.

(3167) CHARLES CARLISLE OLMSTED, Dresbach, Minn. b. Sept. 16, 1861; m. Dec. 4, 1884, Clara Adella Widmoyer; b. at Dresbach, Minn., June 15, 1866.

3795, HELEN FREEMAN; b. Feb. 4, 1885. 3796, CHARLES WAYNE; b. Apr. 15, 1886; d. Aug. 15, 1886. 3797, HARRIET ISABEL; b. June 17, 1888. 3798, ESTHER CARLISLE; b. May 11, 1889.

(3170) WILLIAM J. OLMSTED. b. Dec. 25, 1868; m. May 18, 1887, Nina Gordon Wilbur; b. Nov. 4, 1867; dau. of Charles H. and Hester Ann (Schlappi) Wilbur.

3799, HAZEL RUTH; b. Aug. 30, 1890. 3800, DORIS DEE; b. May 18, 1893. 3801, IVA GLEE; b. Apr. 12, 1899. 3802, HESTER MARIE; b. Jan. 17, 1901.

(3172). CHARLES M. NOBLE. b. Mar. 11, 1861; m. Jan. 31, 1882, Clara P. Peabody; b. Jan. 23, 1863; dau. of Frederick M. and Cordelia (Hitzman) Peabody.

3803, GRACE LOIS; b. July 27, 1884; m. Jan. 3, 1910, William H. Leahy; b. July 14, 1879; son of William and Margaret (Scanlan) Leahy. 3804, DOROTHY MAY; b. June 7, 1888; m. June 9, 1909, Bertram W. Reid; b. Dec. 25, 1881; son of James H. and Margaret (Sommerville) Reid. 3805, FREDERICK E.; b. Sept. 15, 1886; m. Apr. 29, 1910, Lillian Dingleady; b. Sept. 20, 1890; dau. of John G. and Dorothy (Miller) Dingleady.

(3173) HARRIET AULIS NOBLE. b. Sept. 8, 1863; d. Jan. 8, 1896; m. Sept. 8, 1880, Milton Starr; b. Jan. 4, 1855; son of Heman E. and Amelia M. (Gaylord) Starr.

3806, WINNIFRED L.; b. July 30, 1893; m. Apr. 20, 1911, Melvin L. Hopkins; b. July 14, 1890; son of William B. and Esther I. Hopkins.

(3174) GEORGE HENRY NOBLE. b. Feb. 15, 1869; m. July 15, 1893, Ella Hall; b. Aug. 13, 1874; dau. of Frank S. and Mary S. (Abbott) Hall.

3807, HARRY EUGENE HALL; b. May 28, 1894.

(3175) CORA NELL NOBLE. b. June 10, 1871; m. Oct. 11, 1888, Edward A. Wight; b. Jan. 30, 1864; son of Reuben and Altha (Reichard) Wight.

3808, HAZEL A.; b. Dec. 13, 1890. 3809, LORAIN A. (son); b. July 27, 1895; d. July 29, 1895. 3810, ESTHER H.; b. Nov. 19, 1899. 3811, NOBLE J.; b. June 28, 1910.

(3179) MABEL E. TURNER. b. Dec., 1880; m. Dec. 3, 1898, Edward L. Clark; b. Jan. 10, 1878.

3812, EMMA L.; b. June 20, 1900. 3813, MARK H.; b. June 21, 1902. 3814, HAZEL J.; b. Aug. 26, 1904. 3815, EDNA; b. July 10, 1907. 3816, MARTIN W.; b. Nov. 21, 1909; d. Aug. 7, 1910.

(3181) MAUDE E. TURNER. b. June 10, 1886; m. Mar. 18, 1907, Clyde Park.

3817, FRANK E.; b. Nov. 18, 1908.

(3188) EGBERT L. OLMSTED, St. Louis, Mo. b. Mar. 9, 1869; m. May 7, 1898, Lucia Edna Kastl; b. Dec. 31, 1876; dau. of Frank Kastl.

3818, ALEXANDER EDWARD; b. Sept. 23, 1903.

(3191) RALPH Y. OLMSTED, Rochester, N. Y. b. Nov. 4, 1885; m. Oct. 1, 1906, Nellie E. Barron; dau. of George Barron.

3819, LELAND BARRON; b. July 15, 1907. 3820, ALICE ELIZABETH; b. Feb. 6, 1909. 3821, NELSON PALMER; b. Mar. 15, 1910.

(3192) GLENN MILO OLMSTED. b. Apr. 11, 1888; m. May 30, 1908, Florence L. Barron; b. May 2, 1886; dau. of George and Elizabeth (Kennish) Barron.

3822, VIRGINIA F.; b. June 13, 1909.

(3250) MINNIE EDNA OLMSTED. b. Dec. 12, 1866; m. June 15, 1897, Fenton S. Fox; d. July 30, 1898.

3822a, FENTON OLMSTED; b. July 25, 1898.

(3251a) AUSTIN ORIN OLMSTED. b. Jan. 1, 1881; m. Nov. 4, 1903, Lillian Hughes.

3822b, LILLIAN HUGHES; b. May 14, 1907. 3822c, JANE OLMSTED; b. July 11, 1910.

(3271) FRANK AUGUSTUS OLMSTED, New York City. b. Sept. 15, 1868; m. Apr. 28, 1892, Carrie L. Ricardo; b. Apr. 18, 1873; dau. of Dr. N. C. and Abbie L. (Berdan) Ricardo.

3823, MARION L.; b. Nov. 7, 1894.

(3317) MARY BELLE OLMSTED. b. June 11, 1857; m. Mar. 17, 1886, John H. Palmer; b. Dec. 23, 1838; son of Samuel and Elizabeth (Fish) Palmer.

3824, BERT H.; b. Jan. 11, 1887. 3825, EDNA M.; b. Mar. 9, 1891; m. Dec. 10, 1908, William H. Martin.

(3318) CHARLES EDWIN OLMSTED, Danville, Ill. b. July 15, 1859; m. (1) Nov. 15, 1881, Agnes B. Emmitt; b. Jan. 25, 1860; d. Nov. 17, 1887; dau. of Rolla and Melissa (Rowan) Emmitt; (2) Dec. 20, 1900, Lola Ardell Gass; b. May 1, 1861; dau. of John H. and Lucinda (Dwiggins) Gass.

2d marriage: 3826, LUCINDA ELIZABETH; b. July 3, 1902.

(3319) WILLIAM C. OLMSTED. b. Oct. 13, 1861; m. Jan. 28, 1886, Eva E. Beck; b. Dec. 1, 1856; dau. of William A. and Elizabeth (Goben) Beck.

3827, LOLA E.; b. Apr. 6, 1889. 3828, HELEN; b. Sept. 12, 1891.

(3320) GEORGE E. OLMSTED, Danville, Ill. b. Feb. 15, 1865; m. May 26, 1891, Elnora Champion; b. Nov. 14, 1869; dau. of Frank M. and Jane (Church) Champion.

3829, MADGE C.; b. Oct. 1, 1892. 3830, GENE STANLEY; b. June 17, 1895.

(3321) ALBERT CLAY OLMSTED. b. Oct. 3, 1867; m. Sept. 28, 1898, Bessie Iona Davis; b. Dec. 4, 1876; dau. of Ellis and Sarah J. (Dorn) Davis.

3831, BEULAH IONA; b. Mar. 8, 1900. 3832, ROBERT BENJAMIN; b. Nov. 21, 1904.

(3335) WILLIAM REED HOTCHKISS. b. Oct. 31, 1864; m. Mar. 21, 1885, Emily Adaline Allen.

3833, LAURA BELL; b. Jan. 11, 1886. 3834, LORETTA MAY; b. Mar. 3, 1887. 3835, HARRISON MORTON; b. Oct. 3, 1888. 3836, VERNA ELIZA +. 3837, GEORGE HENRY; b. at Lima, Livingston County, N. Y., June 3, 1892. 3838, GRACE CONTENT; b. Dec. 22, 1895. 3839, RALPH WILLIAM; b. Jan. 4, 1900. 3840, CARLTON ALLEN; b. at Canandaigua, N. Y., Aug. 17, 1901. 3841, HAZEL EMILY; b. Aug. 31, 1905. 3842, CHARLES FRANCIS; b. Jan. 7, 1909.

(3336) GEORGE EDWARD HOTCHKISS, W. Bloomfield, N. Y. b. Sept. 6, 1868; m. Lillian Swan.

3843, JULIA. 3844, ROY. 3845, LEON.

(3338) BESSIE LORETTA HOTCHKISS. b. Sept. 7, 1875; m. Walter Nudd.

3846, ALFRED. 3847, CORA. 3848, WILLIAM. 3849, HAROLD. 3850, ROLAND. 3851, BESSIE. 3852, MARY.

(3342) FREDERICK GEORGE OLMSTED. b. Dec. 14, 1869; m. Feb. 27, 1901, Mabel May Conklin; dau. of Melvin and Catherine (Simerson) Conklin.

3853, FLOYD CONKLIN; b. July 5, 1902. 3854, FLORENCE CATHERINE; b. Oct. 19, 1907.

(3347) ANNETTE MAY OLMSTED. b. Mar. 24, 1884; m. Sept. 12, 1906, Arthur Van Slyke; son of Darius and Julia (Coon) Van Slyke.

3855, ELIZABETH MAY; b. in Kingsville, Ohio, Mar. 28, 1909.

(3351) EDWARD A. OLMSTED. b. at Honeoye, N. Y., Sept. 19, 1882; m. Dorothy Carlysle.

3856, MARY ARLENE; b. Apr. 16, 1910.

(3378) LUCY OLMSTED. b. Oct. 19, 1874, at Cairo, Ill.; m. June 19, 1895, Charles Henry Morse; b. Feb. 28, 1865; son of William Henry and Sarah Ann (Couch) Morse.

3857, FRAE; b. Jan. 29, 1897. 3858, WILLIAM; b. Feb. 3, 1898.

(3379) MAUDE CULBERTSON OLMSTED. b. Dec. 18, 1876; m. June 24, 1905, Edwin Victor Lawrence, of Brookfield, Mass.; son of Edwin and Georgianna Eliza (Burns) Lawrence.

3859, JULIA RUTH; b. July 5, 1906. 3860, EDWINA FRANCES; b. Oct. 11, 1910.

(3380) RALPH WILLIAM OLMSTED, Chicago, Ill. b. Feb. 29, 1880; m. Dec. 25, 1902, Jannette Fowler Patterson; dau. of Thomas David and Mary Ann (Gamble) Patterson.

3861, RALPH PATTERSON; b. May 5, 1905. 3861a, David Paul; b. May 5, 1912.

(3381) EDWARD OLMSTED THURTELL, Honolulu, Hawaiian Islands. b. Apr. 6, 1873; m. June 25, 1896, Emma Martin; b. at Bloomington, Ill., Mar. 1, 1876; dau. of Charles T. and Albertina (Unger) Martin.

3862, GRACE ESTHER; b. Nov. 11, 1905.

(3419) HARRIET MARGARET OLMSTED. b. Dec. 2, 1869; m. July 5, 1901, Charles Michael Williams.

3863, MARGARET ANN; b. July 15, 1902. 3864, PHILIP HALE; b. June 22, 1904.

(3426) AMY ESTELLE OLMSTED. b. July 21, 1877; m. June, 1902, Luzar S. Cowles; son of Walter S. Cowles.

3865, ADDISON; b. Oct., 1904. 3866, CHARLES OLMSTED; b. Nov., 1907. 3867, CATHERINE; b. Dec., 1908.

(3427) FREDERICK HUBBARD OLMSTED. b. Oct. 2, 1879; m. June 1905, Mary Theodosia Stoughton; dau. of John A. and Ellen (Pinney) Stoughton.

3868, FREDERICK STOUGHTON; b. Apr. 19, 1906.

(3437) ELIZABETH MAYNARD MARSHALL. b. May 25, 1873; m. June 1, 1899, Benjamin R. Kittredge; son of Benjamin and Lucy (Dana) Kittredge.

3869, BENJAMIN R., JR.; b. Nov. 24, 1900.

(3440) FRANCES MAYNARD MARSHALL. b. Apr. 26, 1885; m. Sept. 20, 1904, George F. Canfield; son of Albert W. and Elizabeth (Bage) Canfield.

3870, MAYNARD MARSHALL; b. Oct. 7, 1905. 3871, ROBERT WARREN; b. Sept. 15, 1907. 3872, FRANK OLMSTED; b. Nov. 8, 1910.

(3441) ALIDA CHANDLER MARSHALL. b. June 25, 1887; m. Feb. 24, 1908, George Dana Canfield; son of George F. and Sarah (Kittredge) Canfield.

3873, FRANCES MAYNARD; b. July 6, 1909.

(3447) ROBERT HENDERSON BURTON, JR. b. Dec. 28, 1880; m. June 19, 1906, Edna Louise Longue; b. May 12, 1879; dau. of Charles and Edna Marie Louise (Stewart) Longue.

3874, ROBERT HENDERSON; b. June 24, 1908. 3875, MARIE LOUISE; b. July 13, 1910.

(3454) HENRY SEYMOUR OLMSTED. b. June 26, 1881; m. Jan. 17, 1910, Avis Beene; b. Nov. 24, 1886; dau. of (Hon.) Jones Chamberlain and Tennessee Eugenia (Cotnam) Beene.

3876, HENRY TREAT (II); b. May 24, 1911.

(3487) ALBERT WENDELL OLMSTED. b. June 13, 1871; m. Dec. 12, 1893, Rosa A. Harper; b. July 4, 1874; dau. of John J. and Ellen (Brunett) Harper.

3877, PRESTON ALBERT; b. Aug. 24, 1895. 3878, GERTRUDE ROSALIND; b. Nov. 13, 1896. 3879, HAZEL LILLIAN; b. Apr. 9, 1898; d. Dec. 29, 1900.

(3505) MAY NETTIE SEELYE. b. Sept. 19, 1868; m. Nov. 5, 1898, Edward L. Rands.

3880, LEON FRANKLIN; b. Jan. 20, 1901. 3881, LESTER ALBERT; b. Oct. 19, 1902. 3882, MABEL FRANCES; b. Dec. 5, 1906.

(3506) MURNY WALTER SEELYE. b. July 10, 1872; m. (1) June 30, 1898, Martha Waddington; b. abt. 1868; d. Apr. 5, 1901; (2) Aug. 18, 1903, Louise D. Foote.

2d marriage: 3883, GERTRUDE ELLEN; b. June 8, 1906.

(3507) HARRY L. SEELYE. b. Aug. 2, 1873; m. June 15, 1898, Alice E. Goodman.

3883a, MILDRED ELEANOR; b. May 9, 1899. 3883b, ELSIE ELIZABETH; b. Aug. 11, 1903. 3883c, RUTH ELLEN; b. Oct. 5, 1908.

(3512) RAYMER BOYES OLMSTED, David City, Neb. b. Nov. 13, 1873; m. at Alma, Neb., Aug. 19, 1897, Edith Alice Piper, of Auburn, Neb.; b. Mar. 15, 1873; dau. of Joseph Benson and Lucinda (Ford) Piper.

3884, DOROTHY ALICE; b. Jan. 25, 1905. 3884a, RAYMER NEILL; b. Dec. 30, 1906.

(3515) OLIVER E. OLMSTED. b. Aug. 28, 1861; m. Sept. 17, 1891, Etta Ashwell; d. Feb. 20, 1897.

3884b, NELSON H.; b. July 25, 1892. 3885, MARTHA B.; b. Feb. 19, 1894. 3886, CLARENCE C.; b. Feb. 20, 1896.

(3518a) (Rev.) EDGAR HAMMOND OLMSTED, Fairfield, Conn. b. at Camden, Mich., Apr. 15, 1870; m. June 7, 1899, Minnie L. Pay, at Oberlin, Ohio. He has served Christian and Congregational Churches in Ohio and New England.

3886a, GERALDINE LA VERNE; b. at Cleveland, Ohio, Nov. 25, 1900. 3886b, RAYMOND VINCENT; b. July 16, 1904. 3886c, MARGUERITE IRMAGARDE; b. Aug. 7, 1906.

(3520) ROSETTA MAUD BRIMMER. b. Aug. 10, 1872; m. Mar. 14, 1893, Frank B. Taylor.

3886d, LELAND F.; b. Sept. 18, 1902. 3886e, MILDRED L.; b. Nov. 5, 1905.

(3521a) CORA ROSILLA DORSHEIMER. m. (Rev.) F. M. Lesh.

3886f, GEORGE MASON HOLMES.

(3521b) AVIS HOLMES DORSHEIMER. b. Oct. 20, 1887; m. Oct. 27, 1909, Harry Hopkins, of Bald Mount, Pa.; b. Nov. 17, 1884.

3886g, MARIAN INEZ; b. Sept. 30, 1911.

(3521d) MARY HENRIETTA DORSHEIMER. b. Nov. 3, 1874; m. Thomas Jones Davis, of Scranton, Pa.

3886h, THOMAS DEWEY; b. Feb. 6, 1910.

(3521j) MYRA E. TRIPPE. b. Feb. 2, 1880; m. W. M. Kelsey, of Dupue, Ill.; b. Jan. 27, 1881; son of Kathelo and Agnes (Flint) Kelsey.

3886i, WESTON MAYNARD; b. Sept. 26, 1910.

(3521l) CAROLINE M. TRIPPE. b. July 28, 1886; m. Frederick C. Howkey, of Salamanca, N. Y.; b. Sept. 7, 1888; son of Francis F. and Frederica (Nagle) Howkey.

3886j, SARAH LOUISE; b. Sept. 6, 1911.

(3524) GEORGE THERON SLADE. b. July 22, 1871; m. Oct. 9, 1901, Charlotte Hill; b. 1876; dau. of James J. and Mary Hill, of St. Paul, Minn.

3890, GEORGE NORMAN; b. July 24, 1902. 3891, MARY GEORGIANNA; b. Aug. 8, 1903.

(3526) PRENTICE STRONG. b. Mar. 23, 1879; m. Nov. 21, 1906, Helen Talbot Olyphant; b. Jan. 12, 1882; dau. of Talbot and Mary Cathlyn (Viele) Olyphant.

3892, HELEN PRENTICE; b. Sept. 26, 1909; d. July 26, 1910. 3893, SILVIA OLYPHANT; b. Mar. 16, 1911.

(3528) MARTHA PRENTICE STRONG. m. Apr. 17, 1906, Harold M. Turner.

3894, JOHN STRONG; b. Mar. 5, 1907. 3895, MARTHA PRENTICE; b. May 22, 1909. 3896, ROSAMOND; b. Oct. 24, 1911.

(3548) JAMES EMMET OLMSTED. b. Jan. 9, 1868; m. Dec. 30, 1891, Anne E. Matlack; b. June 5, 1872; dau. of Thomas and Tamsen (Dowlin) Matlack.

3896a, HELEN M.; b. Jan. 10, 1895. 3896b, DOROTHY JESSIE; b. Aug. 20, 1899. 3896c, EMMET THOMAS; b. Apr. 3, 1905. 3896d, MARION OLMSTED; b. Apr. 14, 1907.

(3549) JOHN ALEXANDER OLMSTED, Petaluma, Cal. b. Nov. 13, 1876; m. Nov. 15, 1904, Aletha Josephine Houx; b. Feb. 25, 1880; dau. of William Duncan and Martha Jane (Vestal) Houx.

3896e, DUNCAN HOUX; b. Sept. 18, 1905. 3896f, ELEANOR PEARL; b. Apr. 6, 1907. 3896g, ALETHA MAY; b. May 1, 1908. 3896h, STEPHEN CLAY; b. July 21, 1909. 3896i, JOHN ALEXANDER, Jr.; b. Aug. 2, 1910. 3896j, GENEVA ALBERTA; b. Sept. 9, 1911.

(3552) JAMES GLASSON BARBOUR. b. May 6, 1863; m. Aug. 27, 1895, Elizabeth De Wees, of Canton, Ohio.

3897, ANGENET DE WEES. 3898, ELIZABETH DE WEES. 3899, HELEN DE WEES.

(3554) GEORGE HURLBURT BARBOUR. b. Mar. 3, 1867; m. June 29, 1897, Eleanor Gerwig; b. Mar. 4, 1874; dau. of Darwin and Lilian Clarissa (Martin) Gerwig.

3900, KATHERINE; b. Aug. 26, 1899. 3901, JOSEPH; b. Oct. 19, 1901.

(3555) ANGENET PARKINSON BARBOUR. b. Jan. 20, 1874; m. July 28, 1900, Dunham Barton, of Mercer, Pa.

3902, DAVID BARBOUR. 3903, ANGENET.

(3562) CHARLES DAVIES OLMSTED. b. May 22, 1849; m. Nov. 27, 1873, Elizabeth Riddell Patrick; b. in Scotland, Nov. 2, 1851; dau. of Thomas and Margaret (Murdock) Patrick.

3904, WILLIAM PATTERSON +. 3905, ADDISON JULIAN, Los Angeles, Cal.; b. Mar. 19, 1876. 3906, JESSIE ALICE; b. Dec. 15, 1880. 3907, MARY MARGARET; b. Apr. 12, 1882. 3908, CHARLES THOMAS; b. Oct. 29, 1885.

(3571) REBEKAH DENSLOW. b. June 12, 1880; m. Feb. 5, 1907, (Rev.) Frederick Graves, of Chadron, Neb.; b. July, 1878; son of (Rev.) Anson R. and Mary T. (Watrous) Graves.

3909, MARY; b. Jan. 31, 1908. 3910, ELIOT DENSLOW; b. Feb. 14, 1910.

(3572) THEODORE NORTH DENSLOW. b. July 4, 1882; m. Sept. 18, 1909, Josephine Stewart.

3911, THEODORE NORTH, JR.; b. Sept. 15, 1910.

(3573) HELEN ELIZABETH DENSLOW. b. Apr. 19, 1885; m. May 19, 1910, (Rev.) H. S. Smart, of Danville, Pa.; b. Jan. 3, 1882; son of Ezra and Jane Smart.

3912, ELIZABETH DENSLOW; b. July 10, 1911.

(3593) JESSIE SHERMAN OLMSTED. b. Dec. 28, 1884; m. June 14, 1906, Edmund John Drummond, of New York City; son of John Landells and Jemima (Dodds) Drummond.

3913, JOHN LANDELLS; b. Mar. 5, 1907. 3914, GERTRUDE H.; b. Mar. 19, 1910.

(3595) RENÉE DE PALEZIEUX. b. Aug. 8, 1878; m. Nov. 3, 1905, Bertrand Morcillon, of Switzerland.

3915, MARCELLE; b. June 15, 1908. 3916, JEANNE; b. Nov. 26, 1909. 3917, SUZANNE LOUISE; b. Oct. 9, 1911.

(3596) MARY ISABEL SCOVILL. b. Mar. 23, 1864; m. Dec. 9, 1886, John Elton Wayland, of New York City.

3918, ELTON SCOVILL; b. Aug. 22, 1890. 3919, THOMAS CHANDLER; b. Apr. 8, 1894.

(3599) WILLET COLES ELY. b. Jan. 19, 1866; m. June 11, 1890, Helen May Abbott; b. May 14, 1866.

3920, WILLET ABBOTT; b. June 6, 1892.

(3677) MILDRED ELIZABETH OLMSTED. b. Mar. 20, 1884; m. June 7, 1905, Robert V. Williamson; b. June 19, 1879; son of Edwin Young and Laura Anna (Hudson) Williamson.

3921, ROBERT V.; b. Oct. 3, 1906. 3922, DONALD OLMSTED; b. Feb. 3, 1909.

(3678) EDWIN STANLEY OLMSTED. b. Sept. 8, 1885; m. Aug. 18, 1909, Gertrude Leona Findlay; b. Nov. 25, 1886; d. Sept. 3, 1910; dau. of Robert and Estella M. (Moore) Findlay.

3923, GERTRUDE LAURA; b. Aug. 16, 1910.

(3682) CLARENCE ASHLEY OLMSTED. b. Nov. 30, 1880; m. Nov. 6, 1904, at St. Louis, Mo., Jennie Brown; b. May 4, 1881; dau. of William and Jennie Brown.

3924, NELSON WILLIAM; b. June 27, 1909.

(3683) ROBERT HENRY OLMSTED. b. July 20, 1882; m. Oct. 17. 1906, at Red Cloud, Neb., Jennie Rose; b. Oct. 20, 1883; dau. of William and Jennie Rose.

3925, MARIE BEULAH; b. June 27, 1907. 3926, CLAUS; b. May 9, 1909.

(3687) BURT EDGAR EATINGER. b. Mar. 3, 1880; m. June 17, 1905, Hallie Scott Dowdy; b. July 16, 1882; dau. of Henry P. and Jennie Lynn (Wilkin) Dowdy.

3927, MILDRED MAXINE; b. Apr. 10, 1906.

(3690) FRANK C. MILLER. b. Aug. 24, 1880; m. Nov. 19, 1902, Maida Severn.

3928, HERMAN ROBERT; b. Oct. 27, 1903. 3929, DOROTHY; b. Dec. 6, 1905. 3930, ELIZABETH; b. Feb. 8, 1908. 3931, FRANK C., Jr.; b. Nov. 5, 1910.

(3719) MARY MARIAN OLMSTED. b. Dec. 10, 1867; m. Dec. 18, 1897, Homer C. Maxson, of Pearl Creek, Wyoming Co., N. Y.; b. Nov. 18, 1865; son of Edwin James and Ellen Jane (Spencer) Maxson.

3932, CORYDON KINGSLEY; b. Sept. 28, 1898; d. Sept. 6, 1899. 3933, WARD OLMSTED; b. Aug. 15, 1900. 3934, KARL RUSKIN; b. Apr. 30, 1902. 3935,

GRANT ELLSWORTH; b. Apr. 13, 1904. 3936, GRACE FRANCES; b. Aug. 12, 1906. 3937, MARY AGNES; b. Jan. 13, 1909.

(3720) MINNIE MAY OLMSTED. b. June 5, 1872; m. Sept. 28, 1894, John S. Healy, Jr.; b. Aug. 18, 1870; son of John S. and Jessie (McMurray) Healy.

3938, LIBBIE HELENA; b. July 18, 1895. 3939, LOIS OLMSTED; b. Oct. 30, 1903.

(3723) F. PERRY OLMSTED, S. Norwalk, Conn. b. at Athens, Pa., Aug. 26, 1864; m. Mar. 1, 1883, Nettie Healy, of Schagticoke, N. Y.; b. Sept. 19, 1865; dau. of John S. and Jessie (McMurray) Healy.

3940, JOHN HARLAND +. 3941, HARRY Perry.

(3758) CHARLOTTE ELIZABETH CUTLER. b. Mar. 2, 1882; m. Nov. 22, 1905, Joseph Hooker Woodward, of Hartford, Conn.; b. at Hartford, Mar. 7, 1882.

3942, NANCY HOOKER; b. Apr. 30, 1907. 3943, BARBARA HOLMAN; b. May 17, 1908. 3944, JOSEPH CUTLER; b. Apr. 25, 1909. 3945, MARY HOOKER; b. Aug. 11, 1910.

(3761) ALICE BUCK. b. May 26, 1845; m. Jan. 1, 1871, Daniel Edward Penfield, of Warren, Mass.; b. May 21, 1842; son of Daniel and Sophia (Young) Penfield.

3946, KATIE LOUISE; b. Feb. 24, 1874; d. Apr. 13, 1874.

(3793) PHILIP SHERIDAN OLMSTED. b. July 28, 1867; m. July 7 1890, Anna Belle Wells, of Detroit, Mich.

3947, HAZEL MARY; b. May 23, 1892.

ELEVENTH GENERATION

(3836). VERNA ELIZA HOTCHKISS. b. Feb. 11, 1890; m. Aug. 8, 1907, Winfield Scott Cooper.

3948, LEONARD WINFIELD; b. at Sanford, N. Y., Aug. 13, 1908. 3949, EDITH LYLE; b. at Medina, Orleans County, N. Y., Aug. 23, 1909. 3950, LAWRENCE LESLIE; b. at Victor, Ontario County, N. Y., July 13, 1911.

(3904) WILLIAM PATTERSON OLMSTED, Cleveland, Ohio. b. Oct. 7, 1874; m. ——— Mary Guilfoyl.

3951, KATHRYN; b. Oct. 7, 1904. 3952, ANNE; b. Nov. 7, 1910.

(3940) JOHN HARLAND OLMSTED, Blackinton, Mass. b. Nov. 14, 1884; m. Dec. 25, 1905, Florence S. Martinett; b. Feb. 7, 1887; dau. of Herman L. and Mary (Thurber) Martinett.

3953, BLANCH JEAN; b. Mar. 1, 1910.

Descendants of Capt. Richard Olmsted of Norwalk, Conn.

FIRST GENERATION

RICHARD OLMSTED, Norwalk, Conn. bap. at Fairsted, Essex County, England, Feb. 20, 1612; son of Richard Olmsted, who was son of James and Jane (Bristow) Olmsted, of Great Leighs, Essex County, England. His will is dated Sept. 5, 1684. As appears in his will, he was married twice, but the names of his wives are not known. His sons were children of the first wife. He also had a daughter who had died before the making of his will.

3954, JAMES +. 3955, JOHN +.

Richard Olmsted came with the family to America, and until his marriage was probably a member of his Uncle James' family; but of the date of that event we have no record. He came to Hartford in the summer of 1636, with the party from Newtown, Mass. He was one of the first settlers and proprietors of the new town. In two divisions of land, he had in the proportion of 10 and 8. His house lot was No. 49, and was on the west side of Main St., on part of which now stands the Center Church and the old burying ground (the second one in Hartford).

The town bought the lot, as per record: "The 11 of January, 1640. It is further ordered that the Burying-place is appointed to be (a) parcel of Richard Olmsted's lot; and for satisfaction to Richard Olmsted for the said Burying-place, and the fencing about it, he is to have a parcel of land lying at the North Meadow gate; (the Cow-yard: containing about an acre and a half of ground.)" "The said Richard Olmsted is to have part of John Skinner's lot, on which the said John Skinner's house stands; and the said John Skinner is to remove his dwelling house." "Richard Olmsted is to trans-sill his house that stands upon the Burying-place and then the town is to remove it to the lot, the same, Richard Olmsted receives of John Skinner." This lot of John Skinner's was No. 48, next north of Richard Olmsted's lot No. 49.

One of the first persons buried there was probably his Uncle James Olmsted.

From his owning a house in Hartford, it is probable that he was married before 1640.

On June 19, 1650, articles of agreement were drawn up for the purchase of "Norwalke," from Roger Ludlow, of Fairfield, Conn., and at a session of the General Court of the Colony, the 26th of June, 1650, Nathaniel Ely and Richard Olmsted in behalf of themselves and other inhabitants of Hartford, desired the leave and approbation of the Court for (the) planting of Norwalk, to whom an affirmative answer was returned Sept. 11, 1651: "it was ordered that Norwalk should be a town."

Richard Olmsted moved to Norwalk in 1650 or 1651, as his name appears in the deed of the Indian Chiefs dated Feb. 15, 1651. The land purchased from Roger Ludlow comprised only the eastern part of the town. The purchase price was fifteen pounds with some additional considerations. The central part of Norwalk had been originally purchased by Capt. Patrick of Greenwich, but the payment had never been completed to the satisfaction of the Indians. The amount still owing, viz.: "two Indian coates and fowre fathom of wampam" was made good to them and that part of the town also acquired. The additional land secured from the Indian chiefs, Feb. 15, 1651, "for the consideration of Thirtie Fathum of Wampum, Tenn Kettles, Fifteen

Coates, Tenn payr of Stockings, Tenn Knifes, Tenn Hookes, Twenty Pipes, Tenn Muckes, and Tenn needles " comprised the western part of Norwalk. In a table of original grants of home lots to the first settlers of Norwalk, 1652, appears the name of Richard Olmsted and a description of his home lot: 4 acres and 1 rood, Lots 15 and half of 17, with 219 acres commonage. In the "estate of lands and accommodations " of Norwalk in 1655 he is credited with £219.

Mr. Selleck, in his History of Norwalk (p. 24), says: "It speaks well for the new company's enterprise and loyalty that it was able to send its maiden delegate, Richard Olmsted, to Hartford, even as early as May, 1653."

"To make it personal, it is recorded that the day after the Court sat, Richard Olmsted was appointed Sergeant, and deputed to 'exercise' the Norwalk soldiers and 'to examine their arms.'

"Richard Olmsted bore the test of power well, and his first year as Representative was supplemented by a 'dozen other sessions to 1679.' "

Richard Olmsted must have been living as late as July 8, 1686, for his name appears in a patent bearing that date, by which patent the original purchase of lands from the Indians for the site of Norwalk is confirmed by the Governor and General Court of Connecticut.

HIS CIVIL SERVICES

In 1646, Constable in Hartford.

In 1649, Fence viewer in Hartford.

In 1653, Deputy of Norwalk to the General Court at Hartford.

In 1656, appointed by the General Court, Leather seller, for Norwalk.

In 1657, chosen Townsman in Norwalk.

May 19, 1659, appointed with three others to settle a difficulty between the towns of Stratford and Fairfield, with the Indians, relative to lands.

May 17, 1660, he was appointed Grand Juror for Norwalk.

Oct. 4, 1660, Deputy to the General Court at Hartford. He was chosen Deputy of Norwalk to the General Court a dozen times between 1660 and 1679.

In 1664, " The Court appointed Mr. Campfield, Deacon More, Mr. Fayrechild, Mr. Hull and Lt. Olmsted a committee to ripen the business respecting the Calf in controversie between Mr. Lord and Danl. Cone who returned that they having viewed the Sayd beast, and the evidences of both sides, doe judge it to be Mr. Lord's steare. The Court confirms this determination that the stear doth belong to Mr. Lord."

At a General Court, held at Hartford, called by the Governor, July 6, 1665, it was announced that the Court has been advised by his Majesty's order, that DeRuyter is likely to assault the Colonies, and that his Majesty had made known his pleasure that the Colonies should put themselves in a posture of defense. The Court ordered that each plantation in the Colony should consider some way to discover the approach of the enemy, and appointed Committees, to act generally in this matter from each town.

Lt. Olmsted appears on the Committee appointed to represent the Colony or that part between Stratford and Rye.

Oct. 12, 1665, he was appointed to view the lands appertaining to Hastings and Rye, for a new plantation.

In 1666, he was appointed to run line between Fairfield and Norwalk.

In 1667, he was sent to Rye to procure a minister, and hire him for £40 a year.

May 13, 1669, he was granted 60 acres of land, where he could find it.

1669 to 1675, Selectman in Norwalk.

In 1670, he was appointed to survey lands, at the charge of Norwalk, Stamford, Greenwich and Rye.

Nov. 26, 1673, he was appointed Muster Master for Fairfield County.

In 1675, at a meeting of the Council he was appointed one of two, to sign bills for the payment of the soldiers. (King Philip's War.)

He was Commissioner for Norwalk, with magisterial powers, from 1668 to 1677.

HIS MILITARY SERVICES

He was a soldier in the Pequot War, May, 1637, and had a grant of land for his services in the " Soldiers' Field."

Appointed Sergeant, May 21, 1653, to a company of 65 men, and allowed to exercise the soldiers at Norwalk and to view the arms, and to make return to the Court of the defects. He was also appointed Sergeant to a company of 65 men to be raised in the several towns of the Colony.

Lieut., May 19, 1659.

He was a soldier in King Philip's War, from June, 1675 to 1676.

Capt. in 1680, commissioned for the next 6 years.

In 1681, Capt. Richard Olmsted was appointed one of the Committee to order and dispose of the affairs of the plantation upon the Hop Ground (now Bedford, in Westchester County, N. Y.).

From all this it appears, that in conjunctions of special difficulty and danger, requiring great intrepidity, integrity and sound judgment, he had the confidence of the Colony and his townsmen to a high degree.

Richard Olmsted was in 1659 one of a Committee of four, appointed by the General Court, to lay out 80 acres on Golden Hill, in Bridgeport, Conn., as a permanent dwelling place for the Indians. His wife was in Hartford in July, 1672, being sick with fever and ague, as appears from a letter from John Winthrop, Jr., to Waite Winthrop, Esq.

RICHARD OLMSTED'S WILL[1]

To all Christian People to whome these p^r^sents shall come greeting, etc.

I Richard Olmsted of the towne of Norwalk, in the County of Fairfield, in the Colony of Connecticott, Aged seventy six yeers, or thereabout, being (by the hand of God upon mee) at p^r^sent, infirme & weake of body, yet (through the mercy of the most high) of perfect understanding & memory, doe make appoint manifest & declare, this to bee my last Will and Testament.

Inprimis I doe comitt my soule into the hande of God, my Creator, that hath made it & of my Deare Redeem^r^, Jesus Christ that hath bought it, and my body I bequeath unto the dust from whence it was, to bee decently interred & buryed in hopes of a happy & glorious resurrection at the last day. And as for that temporall estate which God hath pleased to endow mee withall, I doe will & dispose as followeth, viz.:

1. The original is preserved in the probate records of Fairfield, Conn.

I doe will & bequeath unto my son John, my p^r^sent dwelling house, houseing barne, home lott, orchard to bee him & his hiers for eu^r^, to haue hold & posesse after my decease; vnlesse my son James shall (according to a writting vnder hand) make exchange of his p^r^sent house & homested, with the sayd John, within a yeere & one day, providing in this my will that my son James, haue a joint use of the barne two or three years, with free egresse & regresse, till hee can (if hee doe not before) provide himselfe of a barne.

Item I doe will & bequeath to my eldest son James Olmsted, my fruitfull spring lott of medow, to bee to him & his heirs to haue hold possesse for eu^r^ aft^r^ my decease. I doe also bequeath to my son James my cowe lott of upland, also three acres of plowing land at Sacatuck Plaine, to bee added to the side of what hee is there already possessed of, moreov^r^ one acre of my fruitfull spring lott of vpland; Item my pasture lott; All the affore sayd lands, I doe will to my son James to him & his hiers to haue hold posesse for eu^r^ aft^r^ my decease.

Item, I doe will & bequeath to my son John Olmsted, one acre of land in my fruitfull spring lott, to bee added to that which is now his, And also the lott called the pine hill lott, as also the remainder of Sacatuk lott, aft^r^ James hath resined his three acres before exp^r^ssed, Item my lott called the house lott, all the afforsayd parcells of land, I doe giue & bequeath to my son John, to haue hold posesse for euer aft^r^ my decease.

I doe also bequeath unto my two sons; James & John, my medow lott on the oth^r^ side of Norwalk River, which shall bee equally divided crosswise, providing that hee whose part lyeth lowest, shall haue liberty granted by the other, of free egresse & regresse, the sayd parcells of medow so divided to bee to each of my sons & their hiers to haue hold & posesse for eu^r^ aft^r^ my decease; Item I doe will & bequeath unto my sons, James & John all my medow lying in the great marsh, to each of them an equall share, (as neere as it can bee divided) to bee to them & their heirs for ever after my decease. Moreover I do will unto my sons, James & John, my lott of upland called a gratuity lott, lying upon the hill on the other side of the river, by the land of Thomas Benedick Senior; also my lott at Sticky Plaine; & my lott that lyeth aboue the Sawmill; Item sixty acres of land, granted mee by the Genrall Court; Also all my right of lands at Pequiog, all these afforesayd parcells of land, I doe will unto my two sons, unto each an equall share by a just distribution; the sayd lands to bee to them & their heirs for eu^r^ after my decease.

Item I doe will & bequeath to my son James; one fether bed that is in the chamber; also one flock bed that is now in his hand, to bee to him & his heirs for eu^r^, aft^r^ my decease: Also I do giue to my son John; one flock bed to bee his aft^r^ my decease. It is also my will that the cloaths of my first wife & daughter deceased; bee to my sons & their wiues, by as equall a distribution as may bee.

Item I doe will & bequeath as a legacy of my loue, unto my cousin Nicholas Olmsted of Hartford, the summe of twenty shillings; I doe also will & bequeath to my cousin Bazies, his two daughters, viz: Elizabeth Peck; and Lidea Baker, to each of them the summe of twenty shillings, these afforesayd legacyes to bee payd unto them in current pay by my executors & administrators, within two yeers aft^r^ my decease.

Item, I doe will & bequeath unto Samuell Smith, the bed that was my last wiues, also one pillow, & the blew rugge, and the great chest, that was my wiues: these all forementioned to bee to the sayd Samuell, to haue hold & posesse after my decease.

Finally it is my will that all other my goods not before distributed & mentioned as disposed in this my will; all my chattells, chattel; horse, neat, sheep, swine, comonage of lands, I say it is my will (all just debts, legacyes, funerall charges being first discharged) that all the forementioned goods, bee equally divided betweene my two sons James & John; by the help of my ouerseer: It is also my will & I do hereby constitute & appoint my two sons, James & John to bee sole & joint executors & administrators of this my last will & testament. And I do will & appoint, ord^{r} & request, my trustee & beloved friend, Sergeant John Platt, to bee the ouerseer of this my will, to advise according to his wisdome, in the distributions specifyed. And it is my will that hee should recieue rationall satisfaction from the executors & administrators for his pains and helpfullnes therin. In confirmation of the p^{r}mises, & that this is my last will & testament; I have Interchangeably sett to my hand & seale, this fifth day of September in the yeare of o^{r} Lord, One Thousand, Six Hundred, Eighty and Foure.

Sighned & Sealed in the p^{r}sence of { Thomas Hanford. Hannah Hanford. } RICH. OLMSTED [Seal]

REBECCA OLMSTED (sister of Richard and John). m. Thomas Newell, of Farmington, Conn., (Freeman 1669; d. Sept. 13, 1689). His estate of £700 was divided in 1689. She came with her uncle, James Olmsted, to America, and was a member of his family until after his death in 1640; was enrolled member of the Farmington Church, July 12, 1663. She was a legatee of Dr. John Olmsted's widow. She died Feb. 24, 1698.

3972, REBECCA; b. prob. 1643. 3973, MAY; b. prob. 1645. 3974, JOHN; b. prob. 1647. 3975, THOMAS; b. prob. 1650. 3976, ESTHER; b. prob. 1652. 3977, SARAH; b. prob. 1655; bap. Feb. 18, 1655. 3978, HANNAH and, 3978a, MARTHA (twins); b. prob. 1658; bap. Apr. 11, 1658; d. young. 3979, SAMUEL; bap. Dec. 5, 1660. 3980, JOSEPH; bap. Apr. 20, 1664; d. before Nov., 1689.

(Dr.) JOHN OLMSTED, Hartford, Conn., (brother of Richard and Rebecca). He came with the family to America in 1632, and was doubtless a member of his uncle James Olmsted's family at Newtown, Mass., and at Hartford, Conn. Removed soon to Saybrook, Conn., thence in 1660 to Norwich, Conn. Was freeman, 1662; Surgeon of part of the forces in King Philip's War; married Elizabeth; dau. of Matthew Marvin; was a recipient of land by will of Joshua Uncas in 1675. His will was probated Sept. 22, 1686; made not long before, though, he himself only 60 years of age, which no doubt was by several years too small a reckoning. He left most of his large estate to his brother and sister. No children are mentioned in the will.

SECOND GENERATION

(3954) (Capt.) JAMES OLMSTED. b. prob. Hartford, Conn.; d. before Apr. 28, 1731; m. May 1, 1673, Phebe Barlow; dau. of Thomas Barlow, of Fairfield, Conn.

3956, JAMES: b. Apr. 17, 1675; d. young; not mentioned in his father's will. 3957, JOSEPH +. 3958, NATHAN +. 3959, SAMUEL; b. May 13, 1683; d. young. 3960, JOHN +.

Capt. James Olmsted was Town Clerk of Norwalk, Conn., for 29 years, from 1678 to 1707 and again in 1721. He was also Town Judge, and repeatedly a Deputy to the General Court at Hartford. In fact, he was one of Norwalk's most eminent and influential citizens. In 1671 he was chosen Selectman. In 1673 in "The Estates of Lands and Accommodations of ye Towne of Norwalk," James Olmsted is credited with £50. In 1680 he was made Lieut. From 1682 to 1685 he was again Selectman. On Jan. 16, 1694, he was chosen by the town to select a minister, and on Oct. 8, 1697, he was chosen "for to signifie unto the Reverend Elders at the time of ordination, the good agreement of the towne with the church in the ordayning of Rev. Mr. Steven Buckingham." On Jan. 4, 1702–03, we find the name of James Olmsted as Justice and Recorder, affixed to a document, in which the town of Norwalk lays claim to "severall Islands lying adjacent to their township . . . namely Cockenoes Island known by the sayd name, and Mamachimons Island, and the Long Island, and Camfield's Island, known by sayd names, and all other Islands lying in or adjacent unto the towneshipp of Norwalk." In 1706, he was a member of a committee to seat the church, "the sayd committee to order and determine that matter according to their best discretion; they to have respect to age, quality, and the estates of persons in the publique list, and the towne to abide their determination." By vote of Dec. 11, 1723, the town of Norwalk granted to Capt. Samuel Hanford the right "to sit in ye pue with Captain Olmsted and Captain Platt," evidently a privilege to be desired, as his seat in the church was one of honor.

(3955) (Lieut.) JOHN OLMSTED. bap. at Hartford, Conn., Dec. 30, 1649; inventory dated Dec. 22, 1704–5; estate distributed Apr. 17, 1705; m. (1) prob. Nov. 11, 1670, Mary Benedict; dau. of Thomas and Mary (Bridgum) Benedict, of (prob.) Southold, Long Island, N. Y.; (2) Mrs. Elizabeth (Pardie) Gregory; b. June 10, 1660; dau. of George Pardie and widow of Thomas Gregory. Mrs. Elizabeth Olmsted survived her husband. In 1673, in "the Estates of Lands and Accommodations of ye towne of Norwalk," John Olmsted is credited with £50. In 1699 he was chosen Selectman, and again in 1703.

3961, MARY; b. 1675; m. May 9, 1694, at Norwalk, Conn., Thomas Reed; son of John Reed, of Cornwall and Derby, Eng. John Reed was an officer in Cromwell's army. 3961a, JOHN. 3962, JANE; b. 1677; m. abt. 1700, Benjamin Wilson, of Norwalk, Conn. 3963, SARAH; b. 1679; m. June 5, 1696, Jonathan Abbott, of Norwalk, Conn.; son of George Abbott. 3964, REBECCA; b. 1681; m. Samuel St. John. 3965, DANIEL +. 3966, RICHARD +. 3967, EUNICE; b. 1687. 3968, ELIZABETH; b. at Norwalk, Conn., 1690; m. June 14, 1710, Henry Whitney; b. at Norwalk, Conn., Feb. 21, 1680–1; d. Apr. 26, 1728; son of John and Elizabeth (Smith) Whitney. He removed, among the early settlers, to Ridgefield, Conn., with his brothers-in-law, Richard and Daniel Olmsted. Mrs. Whitney lived to a great age. 3969, DEBORAH; b. 1693. 3970, ABIGAIL; b. 1696. 3971, ANNA; b. 1698; m. abt. 1720, Robert Andrews, of Grassy Plain, now Bethel, Conn.; b. 1693; son of Abraham and Sarah (Porter) Andrews, of Waterbury, Conn.

THIRD GENERATION

(3957) JOSEPH OLMSTED. b. at Norwalk, Conn., Mar. 10, 1676–7. His will was made Jan. 27, 1748; m. (1) Mehitabel Warner; b. Nov. 21, 1673; d. bef. Dec. 25, 1713; dau. of Robert and Elizabeth (Grant) Warner, of Middletown, Conn.; (2) ———.

1st marriage: 3981, JOSEPH +. 3982, PHEBE; m. John Fillow; b. 1708; d. abt. 1789. 3983, JOHN +. 3984, GARDNER +.

(3958) NATHAN OLMSTED. b. at Norwalk, Conn., Apr. 27, 1678; d. bef. Feb. 27, 1716. Inventory dated Jan. 12, 1716; m. (1) Dec. 7, 1702, Sarah Keeler; dau. of Ralph Keeler, of Norwalk, Conn.; (2) Mercy Comstock; dau. of Christopher Comstock. He was one of the petitioners for the parish of Wilton, Conn., 1726, in the town of Norwalk. His widow, Mercy, was appointed Administrator.

1st marriage: 3985, NATHAN +. 2d marriage: 3986, SAMUEL +. 3987, JAMES +. 3988, MERCY; b. 1711; m. Moses St. John; son of James and Mary (Comstock) St. John. 3989, HANNAH; b. 1712; d. bef. Oct. 17, 1746; m. Justus Miles. 3990, LYDIA +.

(3960) JOHN OLMSTED. b. at Norwalk, Conn., 1700; d. bef. Jan., 1749 (some authorities say 1788–9); m. Feb. 29, 1717–1718, Mary Small; dau. of Robert Small (transient), sometime of Norwalk, Conn. It is said that he died and she married again and had two children, viz.: a son, Gardner and a daughter.

3991, SYLVANUS; b. Nov. 25, 1718. 3992, PHEBE; b. Aug. 5, 1720; m. Gardner Olmsted (No. 3984). 3993, REUBEN +. 3994, DAVID +. 3995, JAMES SMALL +. 3996, JOHN +. 3997, ICHABOD +. 3998, JUSTUS +.

(3965) DANIEL OLMSTED. b. 1682; m. May 9, 1711, Hannah Ketchum, of Norwalk, Conn. He with his brother Richard and twenty-two others bought, with the permission of the General Assembly at Hartford, on the 30th of Sept., 1708, of the Indian, Sachem Catoonah, and his associates, for £100, a tract of land (2000 acres), now Ridgefield, Conn.

The land was divided into home lots of 21–2 acres each, and also 5 acres in the rear of each home were added to each lot.

These lots were distributed by a lottery; Daniel's lot was No. 24; Richard's, No. 11; Daniel was for many years an influential man in town affairs. In 1732 he was confirmed by the General Assembly, Ensign of the Ridgefield Train Band. He was Representative in 1742 and 1743.

3999, DANIEL; b. Feb. 9, 1712; d. Sept. 22, 1730. 4000, SAMUEL +. 4001, NATHAN +. 4002, AMBROSE +. 4003, HANNAH; b. July 16, 1721; m. Mar. 22, 1737, Benjamin Goodrich; b. Nov. 13, 1715; d. Mar. 14, 1797; son of Col. David and Prudence (Churchill) Goodrich, of Wethersfield, Conn. He was a brother of Millicent Goodrich, wife of (Dea.) Nathan Olmstead (No. 4001). The family moved to Hancock, Berkshire County, Mass. 4004, JONATHAN +. 4005, ELIZABETH; b. Feb. 3, 1727; d. Mar. 11, 1825; m. Oct. 8, 1745, Benjamin Stebbins, Jr., of Ridgefield, Conn.; b. Sept. 3, 1721; d. Feb. 26, 1803; son of Benjamin Stebbins. 4006, Ezekiel +.

(3966) (Capt.) RICHARD OLMSTED. b. 1692; d. Oct. 16, 1776; m. Apr. 22, 1714, Mary Betts; b. Sept. 10, 1693; d. Jan. 31, 1786; dau. of Samuel and Judith (Reynolds) Betts. Richard Olmsted went to Ridgefield, Conn., with his brother Daniel. He was Town Clerk in 1712.

4007, JOHN +. 4008, RICHARD +. 4009, STEPHEN +. 4010, THOMAS; b. in Ridgefield, Conn., Oct. 24, 1722; d. abt. 1757 or 1774. Thomas Olmsted, going upon a dangerous expedition, made his will and gave: 1st. All his land to his parents, Richard and Mary Olmsted. 2d. To his nephew, Thomas, son of his brother Justus. 3d. "To each of my little kinsfolk, children of my brother Richard dd." 4th. To two nephews, children of "my beloved sister Hepzibah Whitney dd." and to his brothers John, Stephen, Justus, Daniel and Samuel. The inventory is dated April 4, 1757. 4011, HEPZIBAH; b. June 20, 1726; m. June 15, 1746, John Whitney. 4012, JUSTUS +. 4013, DANIEL +. 4014, SAMUEL +. 4015, MARY; b. Feb. 26, 1737–38; d. Aug. 3, 1746. 4016, JESSE.

FOURTH GENERATION

(3981) JOSEPH OLMSTED. b. abt. 1706; d. Sept. 21, 1756; m. Aug. 11, 1737, Eunice Deming; b. at Wethersfield, Conn., May 27, 1708; dau. of Hezekiah Deming. He moved to Farmington, Conn., bef. Mar. 21, 1731–32. He was a member of the Congregational Church. Mrs. Whitney died at Ridgefield, Conn. (2) Thankful Benedict; b. June 23, 1727; dau. of Benjamin and Mary Benedict.

4017, ELIZABETH; b. Nov. 7, 1718; d. Oct. 13, 1798; m. Jan. 25, 1741–42, at Ridgefield, Conn., Daniel Smith; b. Oct. 6, 1719; d. Aug. 22, 1799; son of Ebenezer and Sarah (Collins) Smith, of Ridgefield, Conn. 4018, DANIEL; b. Apr. 4, 1720; d. 1806 or 1809; m. Aug. 8, 1741, Thankful Burt; b. Sept. 1, 1721; dau. of Benjamin and Sarah (Belden) Burt. He died at Romulus, Seneca County, N. Y. 4019, RICHARD; b. Mar. 29, 1722; d. Nov. 18, 1772; m. Dec. 18, 1745, at Ridgefield, Conn., Esther Clark; d. Apr., 1810. Mrs. Richard Olmsted m. (2) Jan. 1, 1777, Daniel Whitlock, of Wilton, Conn. 4020, JAMES; b. Dec. 6, 1725; d. bef. Sept. 5, 1757; m. Lydia ———. Mrs. James Olmsted m. (2) Benjamin Kellogg, of South East Precinct, Dutchess County, N. Y.

(3983) JOHN OLMSTED. b. 1700; m. (1) Mindwell Sherwood; b. Sept. 8, 1696; dau. of Benjamin and Sarah Sherwood, of Stratford, Conn. He prob. m. (2) Jemima ———. Mindwell, wife of John Olmsted, was admitted to full communion in the First Church, Fairfield, Conn., Feb. 10 or 20, 1723. Jemima, wife of John Olmsted, was admitted to the Church (Greenfield Hill records) from the First Church in this town, Feb. 22, 1730.

4021, JOHN; bap. Apr. 24, 1726; d. young. 4022, MINDWELL; bap. Mar. 3, 1727–8; d. young. 4023, SARAH; bap. May 20, 1729; d. young. 4024, JOHN +. 4025, SARAH; bap. Mar. 2, 1734–5; m. May 11, 1757, Abel Lyon, of Fairfield, Conn. 4026, MINDWELL; b. Feb. 17, 1738–9; d. young. 4027, ELIJAH +. 4028, ELEAZER +. 4029, DANIEL; bap. Aug. 19, 1744; d. Feb. 15, 1761. 4030, DAVID +. 4031, JESSE; bap. Sept. 24, 1758; m. prob. Mar. 3, 1779, at Ridgefield, Conn., ——— Smith. Mrs. Olmsted joined the Church in 1753. 4032, ASHER; b. Feb. 6, 1738–9; d. Aug. 7, 1753. 4033, MARY; b. Aug. 3, 1742; d. Apr. 5, 1796; m. Apr. 4, 1765, William Dickenson; b. Oct. 6, 1737, at Wethersfield, Conn.; d. Aug., 1806; son of Eleazer and Jemima (Nott) Dickenson. He resided at Rocky Hill and at Southington, Conn., then a part of Farmington, Conn. 4034, SARAH; b. Feb. 20, 1746; d. Sept. 27, 1757. 4035, ASHER; b. Aug. 17, 1753; d. 1758.

(3984) GARDNER OLMSTED, Poplar Plains, Westport, Conn. d. bef. May 7, 1790; m. Mar. 17, 1738–9, Phebe Olmsted (No. 3992).

4036, JOSEPH +. 4037, SAMUEL +. 4038, NATHAN. 4039, MARY; b. 1742; d. Nov. 26, 1828; m. Feb. 8, 1759, James Fillow, of Westport, Conn.; b. 1737; d. Apr. 16, 1817. 4040, ELIZABETH; m. ——— Owens.

(3985) NATHAN OLMSTED. b. Dec. 4, 1703; d. bef. 1757; m. Eunice Smith; b. Jan. 9, 1706; dau. of Ebenezer and Abigail (Boughton) Smith. He signed the petition for the formation of the Parish of Wilton, Conn., which was

formed Dec. 7, 1725. He was of New Fairfield, Conn., Mar. 19, 1739–40. His will, dated Feb. 17, 1746–7, being about to go to the war, names his wife Eunice in his will. (King George's war, 1744.)

4041, STEPHEN +. 4042, SARAH; m. David De Forest. 4043, EBENEZER +. 4044, ABIGAIL. 4045, NATHAN. 4046, EUNICE.

(3986) (Lieut.) SAMUEL OLMSTED, Olmsted Hill, Wilton, Conn. b. 1706; d. Mar. 31, 1761; m. Sarah Fairchild. Her will was proved Dec. 5, 1776.

4047, SARAH; b. Feb. 2, 1745. 4048, SAMUEL +. 4049, LYDIA; bap. May 14, 1749. 4050, MOSES +. 4051, ELEANOR; b. July 31, 1755; m. (1) Jan. 4, 1775, Ezekiel Hawley; d. Sept. 21, 1776; son of (Dea.) Elijah Hawley, of N. Stamford, Conn., and grandson of (Rev.) Thomas Hawley, the first Minister of Ridgefield, Conn.; (2) Mar. 25, 1778, Reuben Betts; b. at Norwalk, Conn., May 27, 1753. Ezekiel Hawley d. in the service of his country in the Revolutionary War. 4052, HANNAH; bap. Mar. 26, 1758; d. Mar. 14, 1835; m. Gideon Hurlburt, of Greens Farms, Conn.; b. in Westport, Conn., Nov. 3, 1752; d. Dec. 12, 1821; son of Gideon and Hannah (Taylor) Hurlburt. He was a pensioner of the Revolutionary War.

(3987) (Deacon) JAMES OLMSTED, Olmsted Hill, Conn. b. Oct. 15, 1708; d. Mar. 17, 1777; m. Aug. 12, 1729, Hannah ———; b. abt. 1708; d. Oct. 5, 1769. He moved to Wilton, Conn., in 1732. Bought land at Ballston, Saratoga County, N. Y., in 1774, of Adrian Rutger. He was buried in the Kent burial ground, and a stone was erected above his grave by his great-grandson, Hawley Olmsted.

4053, JAMES +. 4054, SILAS +. 4055, HANNAH; b. Feb. 22, 1733; m. ——— Whelpley. 4056, SARAH; b. Apr. 21, 1736; m. Isaac De Forest. 4057, RUTH; b. July 2, 1738; m. Nov. 24, 1758, Samuel Gates. 4058, PHEBE; b. Sept. 21, 1840; m. William Carpenter. 4059, NOAH; b. Oct. 1, 1743; d. July 23, 1745. 4060, NOAH +. 4061, NATHAN +. 4062, MARY; b. Aug. 9, 1750; m. Jan. 17, 1775, James Baker.

(3990) LYDIA OLMSTED. b. May, 1715; m. Dec. 7, 1738, Mathew Fitch, Norwalk, Conn.

4063, NATHAN +. 4064, MERCY; b. Dec. 29, 1740. 4065, HANNAH; b. Aug. 24, 1742. 4066, MATHEW; b. June 17, 1744. 4067, LYDIA; b. Apr. 4, 1746. 4068, REBECCA +. 4069, SUSANNAH; b. Aug. 29, 1750; m. Dec. 9, 1779, Azor Mead.

(3993) REUBEN OLMSTED. b. Apr. 5, 1722; m. Ann Stuart; bap. Apr. 11, 1727. Reuben Olmsted and wife were admitted to the Church at Norfield, Dec. 3, 1758. In 1791, they were members of the Church in Greenfield Hill, Conn. His estate was distributed Dec. 24, 1799.

4070, STEPHEN; b. 1746; bap. Apr. 4, 1747; m. Jan. 18, 1770, Sarah Fillow; dau. of John and Phebe (Olmsted) Fillow (See No. 3982). 4071, PHEBE; b. June, 1748; m. Thomas Jelliff. 4072, JESSE +. 4073, ANNE; bap. July 7, 1754; m. May 16, 1776, Shadrach Jones. 4074, EUNICE; m. May 13, 1772, David Bennett. 4075, NATHAN; bap. Jan. 27, 1756; d. young. 4076, REUBEN; bap. July 7, 1758; d. young. 4077, REUBEN +.

(3994) DAVID OLMSTED, Norwalk, Conn. b. Feb. 6, 1725; d. 1759; m. Catherine Patrick. He was killed in the Northern Army, in the French and Indian War, 1759.

4078, DAVID +. 4079, MOSES; moved to Central New York. 4080, AARON +. 4081, DARIUS +. 4082, ASA +. 4083, MARY; m. William Rider.

(3995) JAMES SMALL OLMSTED, Milton, Conn. b. Mar. 2, 1727–8; m. (1) ———; (2) Apr. 8, 1779, Dinah Stewart. His will was probated Sept. 3, 1804.

4084, JAMES. 4085, THOMAS +. 4086, ENOCH +. 4087, ISAAC +. 4088, SARAH; bap. Nov. 19, 1758; m. ——— Dykeman. 4089, HANNAH; bap. Feb. 3, 1762; m. Moses Olmsted. 4090, MARY; m. James Nicholls. 4091, Eliphalet +. 4092, BETSEY.

(3996) JOHN OLMSTED, Wilton, Conn. b. Mar. 29, 1729; d. abt. 1778; m. prob. Abigail Munson; bap. Nov. 6, 1739; d. 1806; dau. of Ebenezer and Abigail (Hotchkiss) Munson. Mrs. Olmsted m. (2) Dr. James Sanford and moved to Greenfield, Saratoga County, N. Y.

4093, JOHN +. 4094, LEMUEL +. 4095, JOSHUA. 4096, LEVI. 4097, LOIS; bap. Dec., 1769. 4098, JOHN MUNSON +.

(3997) ICHABOD OLMSTED. b. June 14, 1733; m. ———.

4099, DANIEL +.

(3998) JUSTUS OLMSTED, Fairfield, Conn. b. 1731; d. 1813; m. (1) Jan. 10, 1752, Patience Benedict, of Danbury, Conn.; (2) (prob.) Mercy ———.

4100, JUSTUS +. 4101, JOSEPH; m. Susan Lockwood, of Edinburg, Cattaraugas County, N. Y. 4102, ABIGAIL; bap. Aug. 6, 1758; m. Zadoc Sherwood, of Mt. Morris, Livingston County, N. Y. 4103, RUTH; bap. Apr., 1761. 4104, SAMUEL +. 4105, BENJAMIN; b. 1777; m. Lucy Gibbs. 4106, EBENEZER (twin) +.

(4000) SAMUEL OLMSTED, Ridgefield, Conn. b. Mar. 27, 1715; d. June 10, 1788; m. Apr. 15, 1737, Abiah Smith; b. Mar. 7, 1716; d. Apr. 30, 1796; dau. of Ebenezer and Sarah (Collins) Smith.

4107, DANIEL +. 4108, ABIAH; b. Jan. 19, 1739; d. Feb. 12, 1781; m. Apr. 25, 1778, Seth Sanford, of Redding, Conn.; b. Aug. 22, 1735; son of Samuel Sanford. 4109, SARAH +. 4110, SAMUEL +. 4111, EBENEZER +. 4112, HANNAH; b. Jan. 8, 1750; d. Jan. 21, 1810; m. Isaac Northrop, of S. Salem, N. Y.; b. Dec. 24, 1752; d. Apr. 11, 1812; son of Isaac and Elizabeth (Lobdell) Northrop. 4113, JARED +.

Samuel Olmsted was a Representative in the General Court, at various times, for thirty years.

(4001) DEACON NATHAN OLMSTED, Ridgefield, Conn. b. Mar. 7, 1717; d. July 30, 1805; m. (1) Dec. 14, 1741, Millicent Goodrich; b. Jan. 23, 1723; d. Sept. 3, 1851, dau. of (Col.) David and Prudence (Churchill) Goodrich, of Wethersfield, Conn.; (2) Feb. 12, 1752, Mrs. Sarah Smith.

1st marriage: 4114, MILLICENT; b. Mar. 21, 1742–3; m. Isaiah Keeler. 4115, NATHAN +. 4116, ELIZABETH; b. July 26, 1746; m. ——— Sears. 4117, DAVID +. 4118, HEZEKIAH +. 2d marriage: 4119, JAMES; b. Dec.

16, 1752; d. June 30, 1754. 4120, SARAH +. 4121, PRUDENCE; b. Nov. 26, 1756; m. Stephen Hayes. 4122, RACHEL; b. Oct. 31, 1759; m. (1) Jan. 10, 1779, Asa Scribner, of Ridgefield, Conn.; (2) May 7, 1793, Jared Nash. 4123, LUCRETIA; b. Sept. 11, 1761; m. Sept. 5, 1781, James Scott, of Ridgefield, Conn.; b. Jan. 2, 1757. 4124, PRISCILLA; b. Mar. 5, 1763; m. Apr. 12, 1789, Isaac Gregory, of Norwalk, Conn. 4125, CLARA; b. Oct. 25, 1765; d. Dec. 17, 1794. 4126, TIMOTHY +. 4127, POLLY; b. Jan. 12, 1771; m. Apr., 1791, Hezekiah De Forest, of Reading, Conn. 4128, JAMES +.

Three of the sons of Deacon Nathan Olmsted were in the fight at the burning of Ridgefield, Conn., 1777, when General Wooster was killed.

(4002) AMBROSE OLMSTED, Ridgefield, Conn. b. May 9, 1719; d. Apr. 6, 1792; m. (1) July 9, 1742, Martha Comstock, of Norwalk, New Canaan Parish, Conn.; b. abt. 1723; d. Aug. 4, 1814; (2) ———.

4129, ABIGAIL; b. July 5, 1743; m. Feb. 5, 1766, John Richards, of Ridgefield, Conn.; b. July 8, 1744; son of John and Rebecca (Fitch) Richards, of Norwalk, Conn. 4130, MARTHA; b. Apr. 14, 1745; m. Jan. 23, 1773, Michael Warren. 4131, AMBROSE +. 4132, MARY; b. Sept. 3, 1749; m. Nathaniel Richards, of Ridgefield, Conn.; bap. Dec. 15, 1745; d. July, 1808; son of John and Rebecca (Fitch) Richards, of Norwalk, Conn. 4133, RUTH; b. Aug. 5, 1751; d. Mar. 16, 1807. 4134, PHEBE; b. Aug. 7, 1754; d. Jan. 23, 1809. 4135, JEREMIAH +. 4136, ABIJAH +. 4137, ERASTUS +.

(4004) JONATHAN OLMSTED, Ridgefield, Conn. b. Dec. 8, 1723; d. before Dec. 22, 1755; m. Betty Wood. Mrs. Olmsted m. (2) May, 1758, John Northrup, Jr.

4138, BETTY; b. Aug. 22, 1746. 4139, HANNAH; b. Jan., 1748.

(4006) EZEKIEL OLMSTED. b. 1730; m. Mar. 11, 1750, Lydia Hoyt; dau. of Benjamin and Sarah Hoyt.

4141, LYDIA; b. Oct. 8, 1751; d. 1829; m. Samuel Cogswell; b. Sept. 17, 1754, in Farmington, Conn.; d. May 26, 1815; son of Samuel and Mary (Langdon) Cogswell. They moved to Richmond, Mass., in 1762. Mrs. Cogswell d. at Brighton, Monroe County, N. Y. 4142, JONATHAN; b. Dec. 23, 1753; Will dated Feb. 16, 1832; m. Elizabeth ———. He moved to Montgomery, N. Y. 4143, HANNAH; b. May 6, 1756; m. John Kennedy. 4144, SARAH; b. May 4, 1758; m. Reuben Cogswell; b. at Farmington, Conn., Mar. 1, 1756 (brother of Samuel above). He was a soldier in the Revolutionary War; Postmaster at Balston, N. Y., in 1788. 4145, POLLY. 4146, MARY; b. Sept. 17, 1760; m. abt. 1775, Nathan Hoyt (her cousin); b. in Ridgefield, Conn., Mar. 20, 1756; d. May 10, 1849. They removed in 1784 to Fairfield, Vt. He was a soldier of the Revolution, and is said to have fought at Bunker Hill. He was son of David Hoyt and nephew of Abigail and Lydia who married Richard and Ezekiel Olmsted. He died at Batavia, N. Y. 4147, CHLOE; b. Mar. 17, 1763; m. John North. 4148, KETCHUM; d. Sept. 29, 1765. 4149, ABIGAIL; b. Oct., 1766. 4150, ELIZABETH; m. Dudley Smith. 4151, BENJAMIN +. 4152, SENECA +.

(4007) JOHN OLMSTED, Ridgefield, Conn. b. Feb. 25, 1715; m. (1) Phebe ———; (2) Joanna ———.

1st marriage: 4153, RICHARD + (probably). 2d marriage: 4154, SARAH; b. June 17, 1744. 4155, STEPHEN; b. Oct. 5, 1745; m. Hannah Benedict.

4156, JOANNA; b. Feb. 7, 1748; m Jan. 22, 1772, Daniel Olmsted (No. 4180). 4157, DARIUS +. 4158, BENJAMIN +.

(4008) RICHARD OLMSTED, Ridgefield, Conn. b. Sept. 15, 1717; m. (1) Jan. 13, 1740, Abigail Hoyt; b. Dec. 18, 1719; d. Apr. 20, 1747; dau. of Benjamin and Sarah Hoyt, of Deerfield, Mass.; (2) June 1, 1748, Mary Keeler; b. Jan. 29, 1718–19; d. May 23, 1816; dau. of Samuel and Sarah (Betts) Keeler, of Wilton, Conn. He d. before Sept. 18, 1752, and his widow married (2) 1754, (Capt.) Vivus Dauchy.

1st marriage: 4159, BENJAMIN; b. Dec. 1, 1741; d. Oct. 27, 1744. 4160, ABIGAIL; b. Jan. 14, 1743. 4161, BENJAMIN +. 4162, MARAH; b. Apr. 20, 1747; d. young. 2d marriage: 4163, HEPZIBAH; b. Aug. 15, 1751; d. Oct. 7, 1841; m. Feb. 7, 1773, Josiah Osborne, of Lenox, Mass.; b. Feb. 20, 1746, at Ridgefield, Conn.; d. Aug. 27, 1830; son of Daniel and Sarah (Osburn) Osborne. They moved in the spring of 1773, to Lenox, Mass., bringing their goods in an ox cart. Their first log house was built in an unbroken forest. They endured all the hardships of pioneer life, and lived and died upon the same farm which is now owned and occupied by their grandsons. In 1789, he had built and nearly finished his first frame house in which his youngest child was born. 4164, DAVID; b. 1753; d. Jan. 4, 1777; m. Feb. 7, 1771, Rachel Woodruff; b. Aug. 31, 1750; dau. of Benjamin and Eunice (Martin) Woodruff, of Litchfield, Conn.

David Olmsted was a Revolutionary soldier. When he enlisted first we know not, but he was discharged Jan. 11, 1775, at Ft. Washington. He enlisted again with his cousin Roger Olmsted, July 16, 1775, in the 4th Co., 7th Regt., under Capt. Hait and served as Corp. from Aug. 7, 1775, to Dec. 23, 1775. He enlisted Nov., 1776, under Capt. Beebe, one of the "picked 36 men," for the defence of Ft. Washington, which was taken by the enemy, Nov. 16, 1776. He died in the Old Sugar house, in Livingston St., New York.

(4009) STEPHEN OLMSTED. b. in Ridgefield, Conn., Mar. 29, 1720; d. 1814; m. (1) Aug. 23, 1747, Hannah Northrop; b. Aug. 20, 1731; d. Mar. 20, 1779; dau. of James and Hannah (Hine) Northrop; (2) Abigail Sprague. He d. in Alford, Mass.

1st marriage: 4165, STEPHEN +. 4166, JAMES; b. Sept. 18, 1749; d. Feb. 19, 1779; m. Charity Weeks. 4167, HANNAH; b. Aug. 20, 1751; m. Joseph Cooley. 4168, NEHEMIAH +. 4169, ANNA; b. Jan. 19, 1756; d. Oct. 19, 1849; m. May 3, 1786, Thomas Seymour, of North Wilton, Conn.; b. Dec. 20, 1757; son of Thomas and Sarah (Rockwell) Seymour, of Ridgefield, Conn. 4170, MATHEW +. 4171, ESTHER; b. May 3, 1762; d. June 16, 1849; m. May 8, 1786, Sands Raymond, of Salem, N. Y. 4172, NATHANIEL +. 4173, JEREMIAH +. 4174, THADDEUS +.

(4012) JUSTUS OLMSTED. b. in Ridgefield, Conn., Jan. 21, 1728–9; d. 1782; m. ———. He served in the Revolutionary War in 2d Conn. Regt; enlisted Jan. 11, 1780; discharged Sept. 30, 1782. He attended a meeting of Ridgefield people in Ridgebury, Mar. 20, 1775, to approve of the war.

4175, PHEBE; d. Aug. 29, 1775. 4176, HANNAH; d. Sept. 3, 1776. 4177, MARY; d. Sept. 6, 1775. 4178, THOMAS; d. Oct. 16, 1775. He prob. served in the Revolutionary War in the 5th Regt., Col. Waterbury, and the 7th Company, Capt. Doolittle. 4179, RUHAMA; d. Dec. 4, 1782.

(4013) (Capt.) DANIEL OLMSTED. b. in Ridgefield, Conn., Sept. 22, 1731; d. Feb. 7, 1806; m. 1753, Elizabeth Northrop; b. in Milford, Conn., abt. 1735; d. Apr. 30, 1822. He was a Captain in Col. Beebe's Regt. in the Revolutionary War.

4180, DANIEL +. 4181, ROGER; b. Mar. 20, 1756; enlisted in the Continental service in Co. 4, 7th Regt., July 16, 1775, and died in service, Sept. 19, 1775. 4182, ELIZABETH; b. Jan. 30, 1758; d. Jan. 15, 1840; m. Jan. 8, 1878, Samuel Hoyt; b. in Ridgefield, Conn., Oct. 19, 1754; d. Sept. 18, 1819; son of Benjamin and Patience (Smith) Hoyt, of Ridgefield, Conn. 4183, REBECCA; b. Sept. 22, 1761; d. Dec. 15, 1843; m. Aug. 31, 1779, Josiah Northrop, of Ridgefield, Conn.; b. May 28, 1759; d. July 17, 1797; son of Aaron and Rebecca (Hyatt) Northrop. 4184, ADAH; b. Nov. 27, 1763; d. Feb. 5, 1843; m. (1) Mar. 5, 1786, Jonathan Hoyt; d. Dec. 11, 1786; son of Benjamin and Patience (Smith) Hoyt, of Ridgefield, Conn.; (2) Jan. 21, 1790, Nathaniel Seymour; b. Nov. 2, 1765; d. Jan. 16, 1850. 4185, SARAH; b. Mar. 17, 1766; m. John Follett. 4186, JOSIAH +. 4187, HEPZIBAH; b. June 7, 1770; m. Feb. 8, 1789, Ebenezer Jones. 4188, LEWIS; b. July 27, 1772; d. Oct. 27, 1772. 4189, EUNICE; b. Dec. 1, 1773; d. Apr. 16, 1863; m. Feb. 7, 1794, Benjamin Keeler; b. Nov. 13, 1768; d. Dec. 8, 1835; son of Timothy and Mary (Hoyt) Keeler, of Ridgefield, Conn. 4190, MOLLY; b. Dec. 26, 1776; d. Aug. 22, 1848; m. 1795, Daniel Lee; b. Jan. 23, 1775; d. Nov. 5, 1855; son of John Lee, of Redding, Conn. Removed to Roxbury, Delaware County, N. Y., in 1803. He was a soldier in the War of 1812. Mrs. Lee d. at Middleport, N. Y.

(4014) SAMUEL OLMSTED. b. June 1, 1734; d. Nov. 23, 1820; m. Feb. 15, 1769, Martha Wilson; b. abt. 1738; d. May 4, 1794.

4191, MARTHA; b. Dec. 7, 1769. 4192, LEWIS; b. Nov. 20, 1771; d. Dec. 20, 1771. 4193, PHEBE; b. Oct. 26, 1772; d. at Wellstown, N. Y., Sept. 9, 1796. 4194, GOULD +. 4195, THOMAS +. 4196, SARAH; b. July 10, 1781. 4197, SAMUEL; b. Feb. 7, 1783; d. Jan. 20, 1872. 4198, ANNA; b. June 29, 1787; d. Dec. 23, 1874.

FIFTH GENERATION

(4024) JOHN OLMSTED, Easton, Conn. bap. at Greenfield, Conn., Oct. 10, 1731; d. Mar., 1809; m. May 6, 1764, at Norfield, Conn., Abigail Lyon; b. abt. 1742; d. Mar., 1809. He resided in Easton, Conn.; served in the Revolutionary War as Ensign, in the 4th Regt., Col. Samuel Whitney, in Fairfield and Stratford, Conn.; enlisted Mar. 23 and was discharged Apr. 22, 1777; was taken prisoner by the British in the raid on Fairfield and Danbury, Conn.; taken to New York, and kept for some time on the old Prison Ship, and suffered great hardships. He d. in Easton, Conn.

4199, JOHN +. 4200, SARAH; bap. Jan. 22, 1769. 4201, DANIEL +. 4202, ABIGAIL; m. Ephraim Osborn. 4203, RACHEL. 4204, PAMELIA; m. David Gilbert.

(4027) ELIJAH OLMSTED, Galway, Saratoga County, N. Y. b. Apr. 3, 1740; bap. Apr. 16, 1749; d. Sept. 23, 1822; m. Mar. 17, 1769, Sarah Lyon; b. June 30, 1742; d. Jan. 10, 1822. He served in the Revolutionary War, in Capt. Loomis' Light Horse. About 1821, he moved to Galway, Saratoga County, N. Y.

4205, ELIJAH; b. Feb. 28, 1770. 4206, ELIPHALET (twin) +. 4207, TIMOTHY +. 4208, SARAH; b. Nov. 8, 1774; d. Jan. 10, 1848. 4209, MOLLY; b. Jan. 30, 1777. 4210, ROWLAND; b. Nov. 1, 1779. (He was a seaman.) 4211, MINDWELL +. 4212, OBADIAH; b. Sept. 13, 1884. 4213, ELEANOR +. 4214, THERESA; b. Nov. 24, 1789. 4215, JESSE CRANE +.

WILL OF ELIJAH OLMSTED

In the Name of God Amen:

I, Elijah Olmsted, of the town of Galway, being weak in body, but sound in mind and memory, blessed be Almighty God for the same, do make and publish my last will and testament in manner following.

First, I will to my son, Obadiah Olmsted, all my real property and my wagon and brass kettle, book accounts, and to settle and pay all my just debts, and expense of my sickness and funeral charges, and after all my just debts and expenses are paid, the one half of that shall be left to be equally divided betwixt my two sons Elijah Olmsted and Eliphalet Olmsted.

I will to my son Elijah, half a ton of hay, and to my son Eliphalet one of my beds. My remaining household furniture and clothing and bedding I give to my daughters Sarah, and Eleanor and Thyrza (Theresa?), my daughter-in-law Molly, and my daughter Mindwell, and Eleanor and Thirza and Jesse, my sons and daughters.

I do hereby appoint my son Obadiah Olmsted, sole executor of my last will, revoking all former wills by me made.

In witness whereof I have set my hand and seal this eighteenth day of September, one thousand eight hundred and twenty-two.

ELIJAH OLMSTED.

ALEXANDER S. PLATT,
LEWIS NORTHRUP,
JABEZ S. NORTHRUP.

(4028) ELEAZER OLMSTED. bap. Aug. 9, 1741; d. June, 1789; m. Jan. 17, 1765, Grace Pickett; b. at Redding, Conn., 1744; d. Jan. 27, 1813.

4216, DANIEL +. 4217, ELEAZER; d. June, 1795. 4218, ELIAS +. 4219, POLLY; m. Nehemiah Seeley, of Ridgefield, Conn. 4220, GRACE; b. abt. 1781; d. Mar. 15, 1812; m. Jonathan Gilbert, of Bethel, Conn. 4221, MINDWELL; b. abt. 1782; d. Mar. 17, 1872; m. Jan. 6, 1801, Abijah Williams, of Ridgefield, Conn.; b. Oct. 27, 1779. 4222, HANNAH; b. 1786; d. Jan. 6, 1859; m. Obadiah Platt, of Danbury, Conn. 4223, DAVID +.

(4030) (Major) DAVID OLMSTED, Ridgefield, Conn. b. May 10, 1755; d. at Bedford, N. Y., June 11, 1824; m. Mary Whitlock; b. 1755; d. Dec. 6, 1817. He served in the War of the Revolution as Capt., 2d Co., 16th Regt. of Conn., in 1790. In 1794, promoted to Major in 34th Regt. of Conn. Moved to Bedford, Montgomery County, N. Y., in 1779.

4224, DEBORAH; b. 1778; d. Mar. 8, 1836; m. Samuel H. Miller, of Bedford, N. Y.; b. 1775; d. Nov. 30, 1859. 4225, BETSEY; b. 1781; d. June 26, 1850; m. James Banks, of Bedford, N. Y.; b. abt. 1780; d. Oct. 29, 1837; son of John and Abigail (Brundage) Banks. 4226, JOHN +. 4227, RACHEL; b. May 16, 1786; d. Sept., 1869; m. Jan. 20, 1808, John B. Whitlock; b. Aug. 4, 1786; d. Jan. 31, 1862; son of Thaddeus Whitlock. 4228, JESSE +. 4229, CHLOE; b. Dec. 25, 1789; d. July 7, 1845; m. Jan. 12, 1812, Augustine Banks, of Bedford, N. Y.; b. Oct. 25, 1789; d. Dec. 24, 1822; son of John and Abigail (Brundage) Banks. 4230, DAVID +. 4231, WILLIAM +. 4232, SOPHIA ANN +.

(4036) JOSEPH OLMSTED. d. 1804; m. June, 1769, Eunice Stewart; b. July, 1786; d. 1817; dau. of Samuel and Eunice Stewart, of Redding, Conn.

4233, HEZEKIAH; b. Apr. 5, 1870; d. Apr. 7, 1870. 4234, HEZEKIAH +. 4235, ELIZABETH; b. Nov. 5, 1773; d. Feb., 1812; m. Mar. 17, 1789, John Mead; d. Oct., 1818; son of Joseph and Thankful (Rockwell) Mead. 4236, ESTHER; b. Apr. 19, 1776; d. May 22, 1793. 4237, NANCY; b. Apr. 10, 1777; d. Aug. 5, 1795. 4238, ESTHER; b. July 30, 1786; d. July 8, 1820; m. Mar. 9, 1807, Nathaniel Coit, of New London, Conn.; b. Dec. 28, 1784. He d. in Bloomfield, N. J. 4239, ELIAS STUART +.

(4037) SAMUEL OLMSTED, Poplar Plains, Conn. m. (1) Sarah Green; (2) Aug. 9, 1793, Elizabeth Bisbrow, of Greens Farms, Conn.; (3) Mrs. Anna Tuttle, widow of Peter Tuttle.

1st marriage: 4240, HULDAH. 4241, SAMUEL +. 4242, HARRIET; m. Daniel Tibbitts. 4243, LEWIS; d. in Danbury, Conn. 4244, SUSAN; b. June 7, 1776; d. Aug. 21, 1853; m. Daniel Monroe, of Weston, Conn. 4245, NATHAN; b. 1779; d. Apr. 19, 1861. 4246, PHEBE; b. Feb. 5, 1783; d. Apr. 19, 1860; m. Hezekiah Van Hoosear; d. Aug. 31, 1858; son of Rynear and Mercy (Taylor) Van Hoosear. Mr. Van Hoosear was drowned. 4247, JOHN +. 4248, SARAH.

(4041) (Capt.) STEPHEN OLMSTED, Benson, Vt. m. at Danbury, Conn., Fear White; b. abt. 1735; d. Jan. 7, 1825. In 1773, he went to Williamstown, Mass., and settled on the turnpike over the West Mountain, near the "Gore." Before Mar. 19, 1786, he removed to Benson, Vermont.

4249, EUNICE. 4250, ANNA; m. Stephen Crofoot, of Gaines, Orleans County, N. Y. 4251, ASHER +. 4252, JESSE +. 4253, STEPHEN +.

(4043) EBENEZER OLMSTED. b. prob. at Ridgefield, Conn., abt. 1736; d. at South East, Putnam County, N. Y., Mar. 14, 1804; m. ———. Tradition tells of three brothers, Aaron, Nathan, and a half-brother. Aaron, the eldest, was taken prisoner by the British, in the Revolutionary War, and d. in prison.

4254, EBENEZER +. 4255, WILLIAM SWEET +. 4256, NATHAN +.

(4048) SAMUEL OLMSTED, Wilton, Conn. b. Aug. 12, 1747; d. Aug. 15, 1829; m. (1) Nov. 25, 1773, Ann Dunning; d. Jan. 27, 1801; (2) Mrs. Susanna (Fitch) Mead; b. abt. 1752; d. Dec. 8, 1824; soldier in the Revolutionary War. He represented Wilton in the Legislature in 1804, 1805, 1806, and 1812; Selectman in Wilton, Conn., the same years.

1st marriage: 4257, SAMUEL DUNNING +. 4258, SARAH; b. July 27, 1776; d. Aug. 1, 1777. 4259, HANNAH; b. Feb. 12, 1779; m. Nathan Gaylord Smith. 4260, STEPHEN +. 4261. NOAH +.

(4050) MOSES OLMSTED. bap. Apr. 28, 1751; m. Jan. 30, 1772, Patty De Forest. He d. in Wilton, Conn., in the Revolutionary War, in 1776.

4262, SAMUEL +. 4263, MOSES.

(4053) JAMES OLMSTED, Wilton, Conn. b. May 17, 1730; d. Sept. 29, 1807; m. (1) Sept. 11, 1754, Sarah Trowbridge; d. Jan. 14, 1788; dau. of Daniel and Sarah Trowbridge; (2) Jan. 14, 1789, Mrs. Sarah (Patchen) Morehouse, widow of Elias Morehouse, of Ridgefield, Conn.

1st marriage: 4264, JAMES +. 4265, SETH; b. 1756; d. July 22, 1763. 4266, ISAAC +. 4267, AZOR; b. Mar. 5, 1763; d. Sept., 1777. 4268, SETH +. 4269, SARAH; m. Apr. 17, 1779, Jared Morehouse. 4270, AARON +. 2d marriage: 4271, ALFRED +.

(4054) SILAS OLMSTED. b. at Wilton, Conn., Feb. 18, 1732; d. Apr. 13, 1782; m. (1) Mar. 5, 1753, Abigail De Forest; b. abt. 1731; d. Dec. 26, 1766; (2) Lydia Sloan, of Wilton, Conn. He enlisted May 7, 1775, in Capt. Mead's Co., 5th Regt., Col. Waterbury, and was discharged Sept. 17, 1775; marched for the relief of Fort William Henry, in the alarm, August, 1757.

1st marriage: 4272, SILAS; b. 1754. 4273, BETTY; bap. Oct. 3, 1756. 4274, ESTHER; bap. Sept. 17, 1758. 4275, ABIGAIL; bap. Oct. 2, 1763; m. Ichabod French. 4276, MARY; bap. Apr. 13, 1766. 2d marriage: 4277, DAVID +. 4278, CLARA; bap. July 1, 1770; m. Aaron Scott. 4279, COLEMAN; bap. Oct., 1772; m. Abigail Reed. 4280, BENJAMIN COLEMAN +. 4281, JASPER +. 4282, LYDIA; b. May 16, 1779; d. Nov. 24, 1850; m. Lewis Olmsted 4283, WILLIAM BELDEN +. 4284, MOSES +.

(4060) NOAH OLMSTED. b. July 2, 1746; m. ———. He moved to Balston, N. Y., where he kept a Public House. He had, by his father's will, 100 acres of land at Albany, N. Y.

4285, HANNAH; bap. at Wilton, Conn., Dec. 30, 1772. 4286, NOAH +. 4287, LEWIS +. 4288, PARTHENIA; b. Aug. 21, 1773; m. Jehial Clark.

(4061) NATHAN OLMSTED, Wilton, Conn. b. Nov. 14, 1748; d. before Mar., 1802; m. Dec. 14, 1775, Mary Middlebrook; b. 1751; d. Sept. 10, 1828; dau. of Michael and Abiah (Siemoners) Middlebrook.

4289, NATHAN; d. Oct. 25, 1859. 4290, POLLY; m. Sept. 24, 1802, Gamaliel Keeler; b. Dec. 13, 1778; son of John and Polly (Olmsted) Keeler of Ridgebury Hill, Conn. 4291, HANNAH; b. 1781; d. Mar. 5, 1865. 4292, ABRAHAM +. 4293, CHLOE; b. Sept. 1, 1787; d. Nov. 23, 1817; m. Sept. 22, 1812, John Reed; b. at Norwalk, Conn., Nov. 1, 1778; d. Jan. 4, 1862; son of John and Abby (Whitney) Reed. 4294, AARON +.

(4063) NATHAN FITCH. b. Oct. 12, 1739; d. 1821; m. Mar. 7, 1768, Mary Reed; b. Oct. 17, 1840; dau. of William and Rachel (Kellogg) Reed.

4295, MERCY +.

(4068) REBECCA FITCH. b. July 9, 1848; m. abt. 1772, Eliakim Reed, of Norwalk, Conn. They removed to Green River (now Austerlitz), Columbia County, N. Y.

4296, LYDIA FITCH; m. Sylvester Ford. 4297, LAVINIA; b. Sept. 10, 1775; m. Eliakim Shirrell. 4298, SARAH +. 4299, JANE; b. 1779; m. 1794 Epenetus Reed; d. July 1, 1824. 4300, ABIJAH; b. Mar. 11, 1782; m. 1802, Sally Ford; d. 1866. 4301, LUMAN; m. Mary Baker; d. 1836.

(4072) JESSE OLMSTED, Wilton, Conn. b. abt. 1750; d. abt. 1781; m. Oct. 6, 1774, at Norfield, Conn., Susanna Gilbert; dau. of Benjamin and Sarah Gilbert.

4302, LEWIS +. 4303, NATHAN +.

Jesse Olmsted enlisted in Capt. Mead's Co., 7th Regt., Col. Waterbury, May 8, 1775; discharged Sept. 17, 1775; enlisted in Capt. Richards' Co., Col. Heman Swift's Regt., Mar. 10, 1781; discharged Sept. 1, 1782.

(4077) REUBEN OLMSTED, Norwalk, Conn. b. July 22, 1763; d. Oct. 5, 1824; m. Nov. 18, 1784, Hannah Bass; b. Apr. 23, 1762; d. Dec. 28, 1861; dau. of Jeremiah and Hannah (Whitney) Bass. He served in the Revolutionary War in a force to defend Norwalk, Conn., Mar. 1, 1782–Aug. 1, 1782.

4304, CHARLES; b. May 24, 1785. 4305, ELIZABETH; b. Jan. 20, 1788; d. Oct. 7, 1838; m. at Northfield, Conn., Oct. 23, 1805, Abijah Chichester. 4306, STEPHEN +. 4307, SETH +. 4308, ESTHER; b. Feb. 28, 1795; m. Mar., 1814, Hezekiah Osborn. 4309, LAURA; b. Sept. 6, 1795; m. Platt Bates. 4310, AARON; b. Nov. 11, 1804; d. Oct. 27, 1805.

(4078) DAVID OLMSTED, Susquehanna, Pa. d. Nov. 29, 1829; m. Feb. 7, 1774, Sarah Waller; b. July 29, 1759; dau. of Joseph and Sarah (Morris) Waller, of New Milford, Conn. He was a soldier in the Revolution, under Generals Gates and Washington, in his retreat from New York, and also at Ticonderoga. He moved to Bridgewater, Pa., in 1802.

4311, LOIS; b. Oct. 24, 1774; m. Dimon Bostwick, of La Royal, Bradford County, Pa. 4312, MARY; b. Dec. 9, 1776; m. Benajah Bostwick. 4313, SARAH; b. Oct. 29, 1778; m. Salmon Bosworth. 4314, ASA +. 4315, ESTHER; b. June 30, 1783; m. William C. Turrell. 4316, AMARYLLIS; b. Apr. 26, 1789; m. John Hancock. 4317, Adolphus +. 4318, CATHERINE +.

(4080) AARON OLMSTED. b. Aug. 20, 1752; d. 1798; m. Hannah Peat; b. Feb. 21, 1759, in New Milford, Conn. He moved to St. John, N. Brunswick, Can., near the end of the Revolutionary War, and afterwards to Eastport, Maine. He was drowned in the harbor at Eastport.

4319, DARIUS +. 4320, ROSANNA +. 4321, ETHEL +. 4322, AARON; b. Sept. 28, 1788; m. ——— in St. John, New Brunswick, Can. He died, leaving a widow and two daughters, who, soon after his death, moved to England. 4323, JESSE +. 4324, ELIPHALET PEAT +. 4325, HANNAH; b. Sept. 30, 1793; d. 1834; m. 1811, William Jacobs, of St. John, New Brunswick, Can.; b. abt. 1787; d. abt. 1849.

(4081) DARIUS OLMSTED, Norwalk, Conn. b. June 22, 1754; d. Feb. 22, 1832; m. Sept. 10, 1775, Esther Gregory (No. 4332); b. July 6, 1758; d. Mar. 15, 1829; dau. of Stephen and Mary Gregory. She was an Episcopalian and a member of St. Paul's Church. Both lie buried in the churchyard. Darius Olmsted was a county blacksmith and a good mechanic. His blacksmith shop was still standing until a few years ago, and also his old barn. He was a hot Tory. Nearly six feet in height, with black hair and eyes, smooth face and of a dark complexion.

4326, AARON +. 4327, DAVID +. 4328, SILAS +. 4329, MARY +. 4330, ESTHER +. 4331, CHARLES +.

THE ANCESTRY OF ESTHER GREGORY

I. John Gregory, Sr. His will was executed Aug. 15, 1689. Mrs. Sarah Gregory appeared as widow Oct. 9, 1689; and died that same month.

Children: 1, John, Jr. 2, Joachim. 3, Judah, removed to Danbury. 4, Joseph; bap. July 26, 1646. 5, Thomas; bap. Mar. 19, 1648; m. Elizabeth Pardee. After Thomas Gregory's decease, she married, 2d, Lieut. John Olmsted, son of Richard the settler. 6, Phoebe; married John Benedict. 7, Sarah; born Dec. 3, 1632; m. James Benedict.

II. John Gregory, 2d.

Children: John 3d. Perhaps others.

III. John Gregory, 3d; married Mary, dau. of Ebenezer and sister of Robert Smith, of Long Island. The mother of Mary and Robert Smith was (See Selleck's *Norwalk*, Vol. I., pp. 186, 466) " the honor subject of a Jamaica, L. I. public action." John and Mary Gregory lived in Cranberry Plain, Norwalk.

Children: 1, John 4th. 2, Nehemiah. 3, Denton. 4, Stephen; b. Apr. 7, 1738. 5, Sarah.

IV. 4, Stephen Gregory; born Apr. 7, 1738; married, Dec. 2, 1757, Mary Benedict; b. Jan. 22, 1741; dau. of John and Elizabeth Benedict. 4332, ESTHER; b. July 6, 1758; m. Darius Olmsted (No. 4081). 4333, AARON; b. Mar. 18, 1760. 4334, SILAS; b. Apr. 7, 1762. 4335, RUTH; b. Feb. 3, 1764; m. John Hoyt. 4335a, SARAH; b. Sept. 3, 1765. 4335b, MARY; b. Aug. 6, 1767; m. Thaddeus Waterbury. 4335c, STEPHEN; b. June 6, 1769. 4335d, MOSES; b. Feb. 22, 1771. 4335e, LYDIA; b. Nov. 14, 1772. 4335f, ELIZABETH; b. Dec. 11, 1774. 4335g, SUSAN; b. Apr. 17, 1776; m. (1) Lewis Grumman; (2) Allen Hays Betts. 4335h, OLIVE; b. Feb. 19, 1778; m. (1) ——— Thorp; (2) Eliphalet Smith; (3) Joseph Platt. 4335i, NEHEMIAH; b. Mar. 2, 1780. 4335j, CATHERINE; b. May 27, 1782; m. Samuel Finch.

(4082) ASA OLMSTED, Belden's Hill, Norwalk, Conn. b. May 25, 1756. d. Apr. 21, 1839; m. Dec. 5, 1787, Elizabeth Stuart; b. Feb. 12, 1766; d. Sept. 28, 1852; dau. of Simeon and Mary (Whelpley) Stuart. He d. in New Canaan, Conn. He was a shoemaker. " Learned the trade with David Bolt, in

Norwalk. He had a testament book, 'Young Man's Companion,' and 'James' Night Thoughts' laid near his bench."—From an old letter, E. W. O.

4336, CHARLOTTE +. 4337, ELIZABETH +. 4338, DAVID; b. Aug. 8, 1793; d. in infancy. 4339, DAVID WHELPLEY (M. D.), Wilton, Conn.; b. Sept. 1, 1794; d. Dec. 29, 1861; grad. Coll. of Physicians and Surgeons, N. York, 1819; lived and died in Wilton, Conn. 4340, JULIA MARIA; b. Sept. 13, 1797; d. Jan. 16, 1883. 4341, FANNY +. 4342, MARY ELIZABETH; b. Nov. 18, 1806; d. Nov. 13, 1856.

(4085) THOMAS OLMSTED. b. about 1745; d. Sept. 15, 1821; m. Ruth Weeks; b. 1761; d. Apr. 23, 1835; dau. of John Weeks, of Long Island, N. Y. He served in the Revolutionary War from June 9, 1775 to Oct. 26, 1775; moved to St. John, N. B., Canada, about 1780; settled at Burton, Sudbury County, thence to Canning, Queens County, N. B., in 1785. He died in Scotch Town, N. B.

4343, JAMES; d. on his way up the St. John's River, and was buried on Spoon Island. 4344, ELIZABETH; b. Jan. 24, 1777. 4345, ZEPHANIAH; b. Apr. 4, 1780; d. July 4, 1797. 4346, ALEXANDER WEEKS; b. Apr. 9, 1781. 4347, RUTH; b. May 20, 1783; d. Sept. 12, 1843; m. Oct. 5, 1810, Joseph Stone, of Scotch Town, Queen's County, Canada; b. Aug. 14, 1788; d. Feb. 20, 1868. 4348, MARY; b. Jan. 10, 1785; d. Nov. 3, 1827; m. William Mills. 4349, SARAH; b. May 6, 1788; d. Mar. 11, 1868; m. Henry Mills. 4350, THOMAS +. 4351. HANNAH; b. June 7, 1795; d. Feb. 15, 1866; m. Oct. 12, 1812, Dow Vandine; b. Jan. 18, 1793; d. Feb. 14, 1871. 4352, WILLIAM +.

(4086) ENOCH OLMSTED. bap. Feb. 22, 1756; d. abt. 1826; m. 1784, Prudence Wells. He served in the Revolutionary War; was in Col. Silliman's regt., in New York City; was in the battle of "White Plains," Oct. 28, 1776, and under Capt. Gamaliel Northrup in Norwalk, Conn., Feb. 20, 1777.

4353, ANNA; b. Oct. 15, 1787. 4354, CLARK; d. aged abt. 50.

(4087) ISAAC OLMSTED (twin), Virgil, Cortland County, N. Y. bap. Feb. 22, 1756; m. Eleanor Griggs; b. Sept. 7, 1790, at Cherry Valley, N. Y.; d. Sept., 1852.

4355, WILLIAM R. +. 4356, JOHN +. 4357, JANE E.; b. Feb. 16, 1825; m. Oct. 20, 1852, James Perry, of Dryden, N. Y.; b. Mar. 1, 1820; d. Apr. 2, 1878. 4358, MARY ANN; b. Oct. 29, 1828; m. John W. Stuart, of Dryden, N. Y. 4359, LYMAN +.

(4091) ELIPHALET OLMSTED. m. ——— Upton; dau. of Samuel and Rebecca Upton, of N. Brunswick, Can. He moved to Sheffield, Sunbury County, N. B., where he remained for several years, returning later to Connecticut.

4360, ELIPHALET +. 4361, SAMUEL +. 4362, JAMES. 4363, ELIZABETH; m. David Marshall, of St. John, N. B.

(4093) JOHN OLMSTED. m. Elizabeth ———.

4364, ISAAC.

(4094) LEMUEL OLMSTED, Malta, Saratoga County, N. Y. b. at Danbury, Conn., abt. 1761 or 1762; d. May 28, 1805; m. 1781, Silence Weed; b. Mar. 27, 1759; d. Mar. 19, 1832.

In his boyhood, June, 1776, Lemuel Olmsted entered the Continental Army, in Col. Philip Burr Bradley's battalion; was taken prisoner and confined in the prison ship in New York harbor, where his health was seriously undermined. He fortunately escaped with his life, and after recruiting his health for a short time, re-entered the service and continued to the end of the war. The family of Silence Weed, his wife, were from Glasgow, Scotland. She was well educated, and remarkable for beauty, grace and good sense.

After his marriage he first settled in Danbury, Conn., removing thence in the early Spring of 1786 to Stillwater (afterwards Malta), Saratoga County, N. Y., and settled about a mile north of Round Lake in that county. Notwithstanding his impaired health, he was an active and influential pioneer, and raised a family of sturdy and self-reliant children, who survived to praise him. His widow survived him many years, living on the homestead which her husband had carved out of the wilderness. She was buried beside him.

4365, ZALMON +. 4366, COLEMAN +. 4367, JOSHUA +. 4368, JOHN +. 4369, (Rev.) JAMES MUNSON (D. D.); b. at Stillwater, N. Y., Feb. 17, 1794; d. at Philadelphia, Pa., Oct. 16, 1870; grad. at Union, July, 1819; m. (1) Nov. 29, 1825, Ann C. Mahon; d. Apr. 11, 1832; was buried at Shippensburg, Cumberland County, Pa.; (2) May 19, 1836, Clementina Matilda Gundaker; d. July 12, 1836; was buried at Lancaster, Pa.; (3) Sept. 6, 1837, Ann Woodward; d. Nov. 2, 1869; was buried at Laurel Hill Cemetery, Philadelphia. Rev. Mr. Olmsted attended Princeton Theol. Sem. in 1819, and also in 1822; licenced at Waterford, N. Y., in Feb., 1822; ordained at Landisburg, Pa., in June, 1825. 4370, LOIS; b. May 16, 1797; d. June 24, 1802. 4371, MARY; b. Jan. 25, 1800; d. Sept. 2, 1864; m. ——— Dunning.

(4098) JOHN MUNSON OLMSTED, Stamford, Delaware County, N. Y. b. Apr. 10, 1772; d. June 28, 1830; m. Feb. 1, 1795, Abigail Foster, of Ridgefield, Conn.; b. Apr. 28, 1775; d. Dec. 25, 1854.

4372, LEVI +. 4373, SARAH +. 4374, HULDAH; b. June 1, 1801; d. Apr. 2, 1802.

John Munson Olmsted settled in Ridgebury, Conn. He removed Feb. 14, 1798, to Stamford, Delaware County, N. Y., where he spent the rest of his life. He was a farmer of fair estate, and lived a uniformly peaceful and religious life, being universally respected.

(4099) DANIEL OLMSTED, Schoharie, N. Y. b. abt. 1750; d. at Northumberland, Canada, 1839; m. 1790, Mrs. Rosanna (Shear) Humphrey; b. 1769; d. 1855. Her father served in the Revolutionary War in Col. Barber's Conn. Regt.

4375, LYDIA; b. 1793; d. 1857; m. 1819, Enoch Hawley, of Northumberland, Can. 4376, ISAAC; b. 1801; d. at Rochester, N. Y., 1835. 4377, TIMOTHY +. 4378, GIDEON; b. 1815; d. 1866; m. Amarilla Simpson.

(4100) JUSTUS OLMSTED. b. June 21, 1753; d. July 21, 1843; m. Jan. 7, 1777, Betty Wood, of Cattaraugus County, N. Y.

4379, MOLLY; m ——— Edmonds. 4380, HANNAH; m. ——— Rich. 4381, NANCY; m. Arad Rich. 4382, PHEBE; m. William Wright. 4383, MILLY; m. Peter Kellogg. 4384, LEWIS +. 4385, NATHAN; m. Huldah Lyon. 4386, JUSTUS +. 4387, BETSEY; m. John Andrews.

(4104) SAMUEL OLMSTED. b. Jan. 10, 1768; d. Jan. 21, 1845; m. Jerusha Lobdell; b. Apr., 1774; d. Dec. 19, 1847; dau. of Caleb and Patience (Boughton) Lobdell.

4388, ORMOND BRADLEY; b. Apr. 14, 1794; d. Mar. 16, 1854. 4389, MELINDA; m. John R. Mitchell. 4390, WILLIAM RILEY; b. Nov., 1799; d. Sept. 8, 1859; m. Lucy Morgan. 4391, MARIA; m. Charles Cragin. 4392, MARANDA; m. Ezra A. Lyon. 4393, EMELINE; b. Oct. 15, 1807; m. Mar. 1, 1832, William Isdell, of Evans Mills, N. Y. 4394, MARY MELISSA; m. Mar. 15, 1853, Daniel C. Winner, of Evans Mills, N. Y. 4395, SAMUEL L.; b. Dec. 11, 1816; d. Jan. 12, 1851; m. Nov. 26, 1846, Mary Ann Cragin.

(4106) EBENEZER OLMSTED (twin). b. 1777; d. Jan., 1830; m. Ruth Terry, of Barre, Orleans County, N. Y.

4395a, DAVID ROSSITER +. 4396, ORSON +. 4397, LORINDA; b. Feb., 1809; d. 1877; m. Moses Armstrong, of Strothny, Canada. 4398, LEVINNA; b. July, 1812; m. Asa Bunnell, of Lyons, Mich. 4399, EMILY, Holt, Mich.; b. 1814. 4400, EUNICE; b. 1816; m. Lewis Wright, of Holt, Mich. 4401, JANNETT; b. 1822. 4402, CORDELIA; b. 1827; m. Valoras Green. 4403, LAURA; b. 1830; m. Solomon Hartwell, of Barre, N. Y.

(4107) DANIEL OLMSTED. b. June 7, 1738; d. 1814; m. Jan. 9, 1766, Jemima Smith, of New Canaan, Conn. He removed from Redfield to Balston, N. Y., and to Milton, N. Y., where he died.

4404, DANIEL; b. June 28, 1767. 4405, JEMIMA; b. May 16, 1770. 4406, THIRZA; b. Apr. 3, 1772; d. May 3, 1838; m. Abraham Seymour; b. Nov. 16, 1762; d. Sept. 3, 1831; son of Thomas Seymour. 4407, PETER. 4408. MOSES +.

(4109) SARAH OLMSTED. b. 1744; d. June 10, 1793; m. Nov. 17, 1762, Abraham Nash, Jr.; b. Nov. 7, 1740; d. Nov. 3, 1821; son of Abraham and Rhoda (Keeler) Nash, of Ridgefield, Conn. He m. (2) 1795, Mrs. Elizabeth Smith; d. Mar. 28, 1820.

1st marriage: 4409, DANIEL; b. Nov. 24, 1763; m. Olive Nash. 4410, SARAH; b. May 5, 1766; m. Silas St. John. 4411, JARED +. 4412, PHEBE; b. Feb. 9, 1771; m. ——— Dixon. 4413, SAMUEL O.; b. Mar. 12, 1778; d. Jan. 13, 1831; m. (1) Sarah Northrop; (2) Anna St. John. 4414, ABRAHAM; b. June 10, 1780; d. young. 4415, ABIAH; b. Apr. 21, 1782; m. Thaddeus Seymour; d. Nov. 13, 1862. 4416, ABRAHAM; b. Nov. 13, 1783; m. ——— Benedict, of Troy, N. Y.

(4110) SAMUEL OLMSTED, Ridgefield, Conn. b. Oct. 29, 1746; d. Oct. 14, 1816; m. (1) Feb. 24, 1767, Martha Rockwell; b. May 12, 1746; d. July 29, 1784; dau. of Thomas and Ruth B. Rockwell, of Ridgefield, Conn.; (2) Oct. 28, 1784, Sarah Morris; b. abt. 1757; d. Nov. 30, 1830. He represented Ridgefield in the General Court in Nov., 1776. Nov. 17, 1778, he was appointed one of a committee to procure clothing for the Continental Army. He was Moderator of a committee to procure salt for the people of Ridgefield, Mar. 3, 1778.

1st marriage: 4417, THADDEUS +. 4418, ISAAC +. 4419, JONATHAN; b. Dec. 27, 1772; d. Feb. 27, 1784. 4420, SAMUEL KETCHUM + (see 4454). 4421, EBENEZER ROCKWELL +. 4422, DORCAS; b. May 26, 1779; d. Dec. 7, 1869; m. May 12, 1799, William Henry Pickett; b. Nov. 30, 1777; d. Sept.

22, 1831; son of Ezra and Elizabeth (Benedict) Pickett, of Norwalk, Conn. 4423, SARAH; b. Feb. 10, 1781; d. 1867; m. (1) Reuben Bennett, of Wayne, Mich.; (2) abt. 1847, Jonathan Jackson. 4424, SETH +. 2d marriage: 4425, ESTHER +. 4426, CATHERINE; b. Mar. 11, 1790; m. Benjamin Northrop, of Jonesville, N. Y. 4427, JONATHAN +. 4428, CYRUS; b. Dec. 14, 1795; d. June 12, 1796. 4429, BETSEY; b. Mar. 2, 1798; m. Oct. 16, 1816, Curtis Betts; b. Apr. 15, 1797.

(4111) (Lieut.) EBENEZER OLMSTED. bap. 1748; d. July 19, 1801; m. Jan. 17, 1779, Esther Ingersoll; b. Aug. 10, 1760; d. Jan. 14, 1847; dau. of (Rev.) Jonathan and Dorcas (Moss) Ingersoll, of Ridgefield, Conn. Esther Ingersoll was sister of Abigail, wife of Col. David Olmsted. Ebenezer Olmsted served in the Revolutionary War at Ticonderoga, L. Island, Germantown, and Valley Forge. He enlisted Jan. 24, 1775, and was discharged Nov. 29, 1775. He was in Capt. Mead's Co., Col. Waterbury's Regt.; was Ensign in Capt. S. Northrop's Co. in Ridgefield, in 1776; appointed 2d Lieut. in Col. Bradley's Regt., Mar. 11, 1777. He was a U. S. pensioner.

4430, MOSS +. 4431, RUSSELL +. 4432, NANCY; b. Sept. 30, 1781. 4433, HENRY +. 4434, OLIVER; m. ——— Molineaux. 4435, EDWARD. He was a Midshipman in the U. S. Navy; Commission dated Dec. 17, 1810; was on the *Essex* with Capt. Porter. His name appeared the last time in the Naval Register in 1815. A tradition in the family is that he sailed on a ship of war, in the War of 1812, and the ship was never heard from. 4436, BENJAMIN; lived in Alabama. His children were with his brother Russell. 4437, FANNY; m. (Rev.) Thomas Eustace, of Paris, Monroe County, Missouri. 4438, MARIA; m. ——— Bennett, of New Orleans, La. 4439, IRA; d. in Liverpool. 4440, LOUISA; m. ——— Halsey, of West Almond, Allegheny County, N. Y. 4441, HARRIET; m. ——— Shaw, of Goldsborough, Maine.

WAR RECORD OF EBENEZER OLMSTED

From a declaration made by Esther Olmsted on the 11th day of Aug., 1838, when applying for the benefit of the act of Congress of July 4, 1836, in favor of the Widows of the Soldiers of the Revolution.

"That She is the widow of Ebenezer Olmsted who enlisted as Sergeant in the company of Captain Mead, in Col. Waterbury's Regiment in the Spring of the year 1775,, on which occasion he marched immediately to the North against Ticonderoga—that in the ensuing year he served as Ensign in the company of Captain Gamaliel Northrop, and in the year following, namely, 1777, he served as Lieutenant in the Connecticut line in Col. Philip B. Bradley's Regiment; that at the period of his entering the service in 1775 said Ebenezer Olmsted resided in Ridgefield in the County of Fairfield and State of Connecticut, that he entered as a volunteer as a Sergeant and acted as clerk of the Company; that during his continuance in the service of his Country, in addition to the affair of Ticonderoga above stated, he fought in the battles of Long Island, White Plains, Ridgefield and Germantown. At Germantown he was wounded; that he was encamped with the Army at Valley Forge, and that in the month of January, 1779, he lay encamped with that part of the army which lay at Redding, Conn., distant from Ridgefield where the declarant then resided about 8 miles; that said Olmsted came over from the army at Redding and was married to this declarant on Sunday, on the 17th day of January aforesaid, and returned back to the army on the following

morning and continued to serve in the army until the following Spring, when he returned to Ridgefield, and there continued to reside and keep house until his death which occurred in 1801, turning out on every alarm which took place. Declarant cannot positively swear as to the date of said Olmsted's resigning his commission. Declarant further stated that she is the daughter of the Rev. Jonathan Ingersoll, who was minister at Ridgefield for 37 years; that her bro. Jonathan Ingersoll was Lt. Gov. of the State of Conn."

(4113) JARED OLMSTED. b. July 1, 1753; d. May 28, 1825; m. Nov. 30, 1773, Hannah Betts; b. May 10, 1755; d. Feb. 28, 1826; dau. of Gideon and Rachel Betts, of Ridgefield, Conn. He served in the Revolutionary War in the Conn. line; was in Gen. Washington's army when driven out of New York. He died in Litchfield, Conn.

4442, LEWIS +. 4443, NATHAN +. 4444, JONAS +. 4445, HANNAH; b. Mar. 3, 1780; d. at Pittsford, N. Y., Sept. 7, 1857. 4446, BETSEY +. 4447, SARAH; b. May 21, 1784; m. 1820, William Clark; d. Dec., 1837. 4448, POLLY +. 4449, RACHEL; b. Mar. 18, 1788; d. July 2, 1853; m. Feb. 18, 1809, Lewis Lynes Nash; b. Oct. 24, 1784; d. Nov. 19, 1856; son of Richard and Esther (Lynes) Nash. 4450, LUCY; b. Apr. 24, 1790; d. Oct. 13, 1866; m. 1826, John Lane, of Lockport, Ill. 4451, JARED +. 4452, HIRAM +.

(4115) (Capt.) NATHAN OLMSTED. b. May 8, 1744; d. at Poundridge, N. Y., Dec. 7, 1827; m. (1) Sarah Ambler; d. Jan. 10, 1781; (2) Jan. 19, 1783, Mrs. Lorina (Brush) Hoyt; (3) Sarah Ann Brush; d. Feb. 21, 1810. Capt. Nathan served in the Revolutionary War; was a Capt. at the "battle of White Plains"; was a prisoner in the old "Sugar House," New York.

1st marriage: 4453, SARAH; m. Lewis Lockwood. 4454, ELIZABETH; b. 1779; m. Samuel Ketchum Olmsted (No. 4420). 4455, BETHIA; m. William Fancher. 4456, CLARISSA +. 2d marriage: 4457, NATHAN +. 4458, CATHERINE +. 4459, MARY; b. Oct. 19, 1786; m. Sept. 30, 1810, Jonathan Abbott; b. Apr. 14, 1770.

When the first wife of Nathan Olmsted lay dead in the house, the "Cowboys" drove away five cows and two yoke of oxen. As soon as Col. Sheldon heard of it, he marched with thirty men, and recaptured them Capt. Nathan was Moderator of a Town Meeting Jan. 8, 1778, held in Ridgefield, Conn., to approve the articles of Confederation of Congress.

(4117) (Col.) DAVID OLMSTED. b. Nov. 20, 1748; d. July 30, 1805; m. (1) Oct. 22, 1769, Abigail Ingersoll; b. May 7, 1751; d. Feb. 15, 1815; dau. of (Rev.) Jonathan and Dorcas (Moss) Ingersoll, of Ridgefield, Conn.; (2) Abiah Keeler, of Norwalk, Conn.

He served in the Revolutionary War; was Capt. and Lieut. Col. in 16th Regt. of Horse, Col. Nehemiah Beardsley. He was Lieut. Col. Commandant, 16th Regt. in Oct., 1781; was Representative in Conn. Legislature fourteen times; was one of a Committee to procure clothing for the Continental Army, Nov. 17, 1778. After the War, he removed to Manlius, Onondaga County, N. Y., and thence to Janesville, Wis. He was buried in "Corey Cemetery," a small burying-ground near Otisco, N. Y.

1st marriage: 4460, DAVID +. 4461, MILLICENT; b. Aug. 9, 1772; m. ——— Keeler. 4462, SARAH INGERSOLL; b. July 19, 1774; m. Dec. 25, 1791, Benjamin Sanford, of Jamesville, Onondaga County, N. Y. 4463, GEORGE

WASHINGTON +. 4464, WILLIAM +. 4465, CHARLES GOODRICH; b. Aug. 4, 1787. 4466, ABIGAIL; b. Nov. 16, 1792. 4467, POLLY; b. Mar. 14, 1794; d. in Norwalk, Conn., Nov. 19, 1847

(4118) HEZEKIAH OLMSTED. b. Dec. 16, 1750; m. Sarah Gale. They moved to Sharon, Conn. She was admitted to the Church in that place Jan. 19, 1800.

4468 PETER +. 4469, BENJAMIN GOODRICH +. 4470, LUCY REBECCA; b. Dec. 26, 1789; d. Dec. 2, 1859; m. 1813, William O. Dobson; b. in Sharon, Conn., July 4, 1786; d. in Owego, N. Y., Nov. 17, 1876. 4471, SARAH +. 4472, NANCY; m. ——— Foster. 4473, POLLY MARIA; bap. Jan. 28, 1800; m Luther Jackson. 4474, ELIZABETH WATERBURY +. 4475, ARUBA PRUDENCE +. 4476, MILLICENT SARAH +.

There are said to have been four other daughters all of whom died young.

(4120) SARAH OLMSTED. b. Apr. 15 1754; d. Feb. 25, 1848; m. 1770, Benjamin Sherwood; b. Apr. 10, 1753; d. Apr. 11, 1840; son of John and Henrietta (Stebbins) Sherwood.

4477, WILLIAM +.

(4126) TIMOTHY OLMSTED. b. at Ridgefield, Conn., May 27, 1767; d. Mar. 13, 1845; m. (1) Huldah Sanford; b. Aug. 29, 1770; d. June 11, 1817; dau. of Timothy and Esther (Sherwood) Sanford, of Redding, Conn.; (2) 1818, Eunice (Page) Ufford; d. Oct. 28, 1865; dau. of Phineas and Eunice (Larabee) Page, of Charlestown, N. H., and widow of Samuel Ufford. Mr. Olmsted moved to Fairfax, Vt., in 1810, and died at Sheldon, Vt. When Mr. Olmsted was ten years old the town was burned by the British. Three of his brothers were engaged in the battle in which Gen. Wooster was killed.

1st marriage: 4478, TIMOTHY SANFORD +. 4479, SMITH +. 4480, LUCRETIA +. 4481, CLARA +. 4482, LE GRAND +. 4483, ALANSON; b. Nov. 11, 1799; d. Dec. 5, 1803. 4484, NATHAN ALANSON; b. Sept. 27, 1803; d. Aug. 10, 1827. 4485, PETER ALANSON +. 4486, RUFUS BURNETT +. 4487, ZALMON +. 4488, ISAAC TICHENOR +. 2d marriage: 4489, PHINEAS PAGE +. 4490, DAVID +.

(4128) JAMES OLMSTED, Ridgefield, Conn. m. Jane Sturges; d. Dec. 24, 1826.

4491, JAMES; d. in Chicago, Ill. 4492, ELIZABETH +. 4493, HEZEKIAH +. 4494, POLLY; m. Benjamin Fowler. 4495, FREDERICK +. 4496, CHARLOTTE; m. Jerry Dauchy. 4497, JONATHAN +. 4498, CLARA; d. Apr. 30, 1874; m. 1811, Luther Gates; b. 1789; d. Feb. 26, 1826; son of William and Elizabeth Gates, of Onondaga, N. Y. 4499, PRUDENCE; d. in Westchester, Conn. 4500, JANE; d. Apr. 20, 1874; m. David Dearman, New York City.

(4131) AMBROSE OLMSTED. b. Mar. 21, 1747; d. July 14, 1834; m. Mary Palmer; b. Nov. 2, 1755; d. Jan. 18, 1843. He lived at Ridgefield, Conn., until abt. 1793, when he removed to Auburn, N. Y.

4501, DEBORAH; b. Jan. 22, 1786; d. Sept. 4, 1834; m. (1) Petit Baxter; (2) Jan. 30, 1811, Rufus Remington; b. in Simsbury, Conn., Sept. 16. 1780; d. Nov. 11, 1845. Moved to Sennett, N. Y., in 1797. 4502, ASA +. 4503, MARY; b. Aug. 8, 1790; m. Zeno Remington. 4504, ELIZABETH; b. June 26, 1792; m. Feb. 6, 1812, Henry Goodrich; b. June 22, 1790; d. Nov. 24, 1877: son of Zenas and Esther Goodrich. 4505, ABIJAH PALMER +.

(4135) JEREMIAH OLMSTED. b. abt. 1756; d. Sept. 26, 1816; m. abt. 1786, Mrs. Darling, née Street. He moved to a farm on the Genesee River, Monroe County, N. Y., owned by his brother-in-law, Samuel Street, of Niagara Falls, Canada West, soon after 1790. Of the family and those employed upon the farm, ten persons died the first year, Mrs. Olmsted among them. In 1798 or 1799, he moved down the river, and occupied a hut on the present site of Rochester, N. Y. This was the first blow, struck in the way of improvement, other than that at "Allen's Mill" on the present site of Rochester. He remained there one year, and then went upon the "Ridge." He was Collector of taxes for Northampton in 1799. In 1816 he moved to Hanford's Landing, near the present city of Rochester and died there.

4506, HARRY +. 4507, HORACE STREET +. 4508, LAURA; b. abt. 1790; m. Benjamin Bellingham.

(4136) ABIJAH OLMSTED. b. Aug. 1, 1757; d. Feb. 8, 1823; m. Apr. 4, 1783, Miriam Howe; b. Jan. 2, 1763; d. Oct. 27, 1831; dau. of Epenetus and Elizabeth Howe. Very soon after coming to New York State he moved from Galway, Saratoga County, to Amsterdam, Montgomery County, N. Y. He served in Capt. Wright's Co., Conn. Troops, from May 26, 1777 to May 26, 1780. He was also in Capt. Betts' Co., 3d Regt., Conn. line from Jan. 1, 1771 to Dec. 31, 1781.

4509, ELIZABETH; b. Mar. 28, 1785; m. Henry Ward. 4510, DORUS; b. Mar. 27, 1788; d. Nov. 4, 1831; m. Margaret Hendrick, of Phelps, N. Y. 4511, SARAH; b. Oct. 9, 1792; d. May 23, 1823; m. Peter Hendrick (M. D.), of Phelps, N. Y. 4512, DELIA; b. July 8, 1799; d. Mar. 31, 1807. 4513, PHEBE +. 4514, JOHN +.

(4137) ERASTUS OLMSTED. b. Feb. 7, 1766; d. at Fort Creek, N. Y., Apr. 13, 1852; m. Jane Conover; b. Jan. 6, 1766; d. Apr. 4, 1865, in Charlestown, N. Y.; dau. of Albert Conover. Mr. Olmsted was a farmer. He settled in Root, Montgomery County, N. Y.; served in the Revolutionary War.

4515, JAMES F. +. 4516, JOHN +. 4517, AMBROSE +. 4518, ABIJAH, Avoca, N. Y.; b. Sept. 7, 1803; d. Mar. 24, 1879; m. Sept. 18, 1862, Eliza Putnam; b. Aug. 5, 1818; d. Oct. 3, 1872. 4519, MARTHA; b. May 15, 1805. 4520, ALBERT +. 4521, MARTHA; b. Sept. 12, 1809; d. Mar. 23, 1876. 4522, SARAH JANE +. 4523, JEREMIAH +. 4524, EZEKIEL +. 4525, RULOF +.

(4151) BENJAMIN OLMSTED. b. at Richmond, Mass., Jan. 23, 1772; d. June 23, 1857; m. (1) 1798, Abigail Hart; b. Sept. 30, 1780; d. July 7, 1806; (2) Dec. 25, 1811, Sybil Wells; b. June 9, 1774. Mr. Olmsted died in Ulysses, Potter County, Pa.

4526, BETSEY; b. July 17, 1799; d. Oct. 7, 1844; m. Oct. 25, 1818, William Cushing, of Bainbridge, N. Y.; b. July 25, 1792; d. Apr. 21, 1860; son of Leavitt Cushing. 4527, LYDIA; b. Aug. 10, 1801. 4528, LAURA; b. Feb. 4, 1804; m. Mar. 1, 1828, Mason Parker. 4529, NANCY; b. Apr. 10, 1806; d. June 17, 1806. 4530, GEORGE S. +. 4531, ANGELINA; b. Oct. 10, 1814; m. Sept., 1837, Hiram Scofield.

(4152) SENECA OLMSTED. b. prob. at Richmond, Mass., May 31, 1774; d. Jan. 23, 1860; m. abt. 1798, Elizabeth Hicks; d. 1807. He moved from Richmond, Mass., to Saratoga County, N. Y., thence abt. 1795, to Masonville, Delaware County, N. Y., and later to Ulysses, Pa., in Oct., 1836. He chose a

pioneer life and endured the hardships incident thereto from early youth. He was of a robust frame, and possessed great strength of mind and body. His character was adorned by many sterling virtues.

4532, DANIEL +. 4533, LUCY +. 4534, GARDNER HICKS +.

(4153) RICHARD OLMSTED, Brookfield, Conn. m. Mrs. Eunice Noble; b. Nov. 12, 1750; dau. of Gideon and Martha (Prime) Noble of New Milford, Conn., and widow of her cousin, Thomas Noble, who died in service in the Revolutionary War. Richard Olmsted moved with his wife's parents about 1785, to Cairo, Green County, N. Y. He served in the Revolution, in Col. Waterbury's Regt.

4535, STEPHEN RICHARD +. 4536, LAURA; m. Dennis Weed. 4537, ELIZABETH. 4538, SARAH; m. Jerry Morris. 4539, MARTHA. 4540, ELIZABETH; m. ——— Marks. 4541, ANNA; m. ——— Woodbridge.

(4157) DARIUS OLMSTED. b. July 7, 1750; m. Mercy Hill; b. abt. 1758; d. Mar., 1842; dau. of Silas and Sarah (Leach) Hill, of New Milford, Conn. He removed to Delaware County, N. Y., and died at Harpersfield, Ohio. Mrs. Olmsted died at the home of her daughter, Mrs. Martha Pierce.

4542, DANIEL. 4543, NOBLE. 4544, ANSON +. 4545, DARIUS +. 4546, SILAS +. 4547, JOHN +. 4548, ANNA; m. ——— Ellis. 4549, MARTHA +. 4550, ELIZABETH; m. ——— Woodworth. 4551, PARTHENIA; m. Thomas Woolsey.

(4158) BENJAMIN OLMSTED (M. D.). b. at Ridgefield, Conn., July 21, 1770; m. (1) Apr. 6, 1796, Sarah Barker; dau. of John Barker, an English patroon, of Barker's Patent, Catskill, N. Y.; (2) at Freehold, Albany County, N. Y., Apr. 6, 1796, Chloe Loomis; b. at Lanesboro, Berkshire County, Mass., Mar. 11, 1779; dau. of James Loomis.

1st marriage: 4552, CATHERINE; m. Gilbert Orsincup, of Vestal, N. Y. 2d marriage: 4553, ZALMON; b. Mar. 7, 1797; d. Mar. 14, 1797. 4554, DOLLY; b. Apr. 23, 1798; d. Apr., 1845; m. Nov. 9, 1817, John Seymour. 4555, RUEL LOOMIS +. 4556, JAMES BARKER +. 4557, JOHN +. 4558, REBECCA; b. at Woodstock, N. Y., Jan. 18, 1806; m. Aug. 18, 1826, (Col.) Caleb La Grange. 4559, BENJAMIN +. 4560, RICHARD; b. at Wilkesbarre, Lucerne County, Pa., Aug. 10, 1808; d. Sept. 15, 1810. 4561, RICHARD HENRY +. 4562, CHLOE ANN +. 4563, EMILY; b. Aug. 28, 1817. 4564, DELILA (twin): b. Aug. 28, 1817.

(4161) BENJAMIN OLMSTED, Litchfield, Conn. b. Nov. 15, 1745; d. Oct. 2, 1774; m. Dec. 29, 1771, Abigail Judson; d. Apr. 6, 1774. Solomon Linsley app. guardian to children.

4565, ANNA; b. abt. 1772. 4566, BENJAMIN; b. abt. 1773.

(4165) STEPHEN OLMSTED. b. Mar. 8, 1748; d. Dec. 25, 1836; m. Lucy Hatch; d. Feb. 16, 1841; dau. of Moses Hatch, of Danbury, Conn. He died at Green River, Columbia County, N. Y.

4567, ARCHIBALD +. 4568, JOHN +. 4569, HANNAH; m. ——— Mallory. 4570, ESTHER; m. Azil Randell. 4571, CLARA. 4572, ELECTA; m. (1) Albert Lacey; (2) Robert Westover. 4573, LOVISA; m. Isaac Lester. 4574, BETSEY; m. ——— Rowe. 4575, SALLY.

(4168) NEHEMIAH OLMSTED. b. Jan. 7, 1754; d. Feb., 1845; m. 1786, Elizabeth Hatch; b. 1752; d. Aug. 31, 1836.

4576, POLLY. Pension report says she lived in Livonia, Livingston County, N. Y. in 1852.

He enlisted at Ridgefield, Conn., in March, 1776, under Capt. Mills; was at Montreal and St. Johns and Ft. George. During his service he was one year and one month attached to the New York Regt. of Col. Gansevoort; was three years under Col. Bradley, commencing May 1, 1778; was in the battle of Monmouth, N. J., June 28, 1778; discharged at West Point in 1783; was wounded in the service. In May, 1818, he was living in Lime, Ontario County, N. Y. He died in Geneseo, N. Y.

(4170) MATHEW OLMSTED, Ridgefield, Conn. b. Mar. 7, 1760; d. Feb. 16, 1847; m. Dec. 22, 1783 (his second cousin) Sarah Whitney; b. July 23, 1759; d. May 23, 1821; dau. of Henry and Elizabeth (Lobdell) Whitney, of Ridgefield, Conn., and grand-dau. of Elizabeth Olmsted.

4577, WALTER +. 4578, HENRY +. 4579, MATHEW; b. July 20, 1789; d. Feb. 15, 1791. 4580, CHARLES; b. Aug. 28, 1791; d. in Green County, N. Y., Feb. 6, 1829. 4581, PHILIP; b. July 11, 1794; d. July 24, 1794. 4582, STEPHEN +. 4583, JEREMIAH, Ridgefield, Conn.; b. Sept. 13, 1796; d. Oct. 29, 1868; m. June 23, 1821, at S. Salem, N. Y., Clarissa Mead; b. at Redding, Conn., May 10, 1802; d. Oct. 23, 1868; dau. of James and Sarah (Sherwood) Mead. 4584, DAVID WHITNEY +.

(4172) NATHANIEL OLMSTED, Great Barrington, Mass. b. May 27, 1767; d. Apr., 1858; m. Sarah Sprague; dau. of Benjamin Sprague, of Warren, Conn. He died in Alford, Mass.; served in Revolutionary War in Capt. Mead's Co., 5th Regt., in 1775.

4585, ELIZABETH MARIA; b. Dec. 19, 1792; m. 1810, Nathaniel French, of West Stockbridge, Mass. 4586, STEPHEN; b. 1794; d. young. 4587, DAVID +. 4588, RUSSELL +.

(4173) JEREMIAH OLMSTED, Ridgefield, Conn. m. ———; served in the Revolutionary War, in Capt. G. Northrop's Co., in 1776, and in Capt. Bradley's Regt., the 16th, in 1779.

4589, LEWIS; d. Oct. 5, 1788.

(4174) THADDEUS OLMSTED. b. Dec. 7, 1767; m. Lydia Read, of Green River, N. Y.

4590, EDWIN; d. young.

(4180) DANIEL OLMSTED. b. Mar. 22, 1754; d. at Davenport, N. Y.; m. Jan. 22, 1772, Joanna Olmsted (No. 4156).

4591, ROGER +. 4592, DOLLY; b. 1778; d. Mar. 16, 1845; m. 1799, Timothy Hoyt; b. June 12, 1770; d. June 21, 1862 (brother of Samuel Hoyt who married Elizabeth Olmsted). They moved in 1819 from Ridgefield to Sennett, Cayuga County, N. Y. 4593, STEPHEN +. 4594, SUSAN; m. Eliphalet Mead. 4595, HARVEY. 4596, LAURA; m. Sylvanus Stevens. 4597, JOHN +.

(4186) JOSIAH OLMSTED, Branchville, Conn. b. Mar. 21, 1768; d. Sept. 10, 1857; m. Jan. 18, 1789, (his second cousin) Rebecca Whitney; b. at Ridge-

field, Conn., Feb. 18, 1761; d. Dec. 14, 1843; dau. of Henry and Elizabeth (Lobdell) Whitney, and grand-dau. of Elizabeth (Olmsted) Whitney. He was a farmer.

4598, NICHOLAS +. 4599, WILLIAM +. 4600, DANIEL +. 4601, IRA; b. Jan. 18, 1800; d. in Chester, N. Y., July 17, 1863. 4602, ELIZABETH; b. Aug. 24, 1804.

(4194) GOULD OLMSTED. b. Feb. 7, 1775; m. (1) Polly Lockwood; d. June 17, 1808; (2) Anne Morgan; d. Mar. 2, 1824; (3) Mrs. Agnes (Barnes) Keeler; dau. of Richard Barnes, of Poughkeepsie, N. Y.

1st marriage: 4603, MARY ANN; b. Aug. 6, 1807; d. Mar. 6, 1886; m. Oct. 6, 1827, Edwin Northrop, of Ridgefield, Conn. 2d marriage: 4604, ELIZA JANE; m. John Bushnell, of Lenox, Madison County, N. Y. 3d marriage: 4605, EDWARDS KEELER; b. Oct. 19, 1830; m. Jane E. Varick; dau. of ——— and Susan B. Varick. 4606, SAMUEL RICHARD. 4607, HELEN ANN.

(4195) THOMAS OLMSTED, Wilton, Conn. b. Oct. 7, 1777; d. Nov. 10, 1865; m. 1806, Tabitha Morehouse; b. Apr. 26, 1788; d. Sept. 1, 1873; dau. of William and Ruth (McGuire) Morehouse, of Redding, Conn. He died in N. Wilton, Conn. Mrs. Olmsted died in Ridgefield, Conn.

4608, WILLIAM MOREHOUSE; b. Mar. 28, 1807; m. Feb. 18, 1829, Emily Osborn; d. Nov. 10, 1854, in Baltimore, Md. 4609, THOMAS WILSON; b. June 29, 1809; d. Nov. 4, 1859; m. Anna E. Storms. 4610, RUTH ANN; b. May 10, 1811; m. Jan., 1838, Stephen O. Gregory, of Ridgefield, Conn. 4611, HARRIET OLIVE; b. Apr. 27, 1813; m. (1) May 12, 1835, Eben G. Hawley; (2) Rufus N. Seymour. 4612, PETER; b. Oct. 22, 1815; d. Oct. 11, 1854, in New York City. 4613, SAMUEL +. 4614, AARON +. 4615, ELBERT +. 4616, SARAH E.; b. Apr. 13, 1826; d. Aug. 26, 1818, in Redding, Conn. 4617, CHARLES +. 4618, MARY ELIZABETH; b. Sept. 4, 1830; m. George R. Weed.

SIXTH GENERATION

(4199) JOHN OLMSTED, Monroe, Conn. b. Sept. 15, 1779; d. Sept. 13, 1845; m. Apr., 1800, Sarah Robbins; b. at Fairfield, Conn., Apr. 27, 1778; d. Apr. 27, 1862; dau. of Ephraim and Sarah (Couch) Robbins.

4619, POLLY; b. Apr. 2, 1802; d. July 6, 1884; m. June 13, 1828, Hezekiah Reuben Lockwood, of Easton, Conn.; b. Aug. 29, 1804; son of Reuben and Elizabeth (Raymond) Lockwood, of Weston, Conn. 4620, JULIA; b. June 5, 1804; d. May 5, 1891; m. 1842, Charles Lewis, of Trumbull, Conn. 4621, ABIGAIL COUCH; b. Feb., 1807; d. May 5, 1863. 4622, CAROLINE; b. Dec. 25, 1808; d. Apr. 5, 1891; m. June 25, 1826, Alonzo Gilbert, of Monroe, Conn. 4623, SARAH; b. Feb. 21, 1810; d. Dec. 17, 1876; m. Oct., 1833, Isaac Blackman, of Newtown, Conn.; b. Aug. 26, 1793; d. Oct. 23, 1859. 4624, LOUISA; b. July 28, 1813; m. Jan. 18, 1836, Lyman Lattin, of Birmingham, Conn.; b. May 17, 1814; son of Nathan B. and Mary (Barlow) Lattin, of Stratford, Conn. 4625, JOHN +. 4626, MARY ELIZABETH; b. July 27, 1817; m. 1838, Noah Beers.

(4201) DANIEL OLMSTED, Weston, Conn. m. June 7, 1788, Abigail Lyon; b. abt. 1767; d. Apr. 1, 1817. Mrs. Olmsted was of Greenfield Hill, Conn.

4627, ELIZABETH; b. Mar. 29, 1789. 4628, PETER; b. Dec. 18, 1793. 4629, DAVID; b. July 14, 1797.

(4206) ELIPHALET OLMSTED (twin), Galway, Saratoga County, N. Y. b. Feb. 28, 1770; will dated Sept. 18, 1822; m. Mary Chapman; d. 1867, at Corinth, N. Y. After her husband's death Mrs. Olmsted m. (2) Jacob Handy.

1st marriage: 4630, ELEAZER +. 4631, MARY; m. John Watkins. 4632, SALLY. 4633, DORCAS; m. Henry Merton, of Niagara Falls. 4634, STEPHEN C. +. 4635, ELIZABETH; m. Andrew Carter. 4636, HANNAH; m. Richard Weaver. 4637, BETSEY. 4638, EDWARD M. +. 4639, GEORGE.

(4207) TIMOTHY OLMSTED. b. at Bridgeport, Conn., Aug. 3,1772; d. at Spafford, N. Y., Apr. 27, 1855; m. Abigail Hollister.

4640, EBENEZER, Galway, N. Y.; b. at Balston Spa, N. Y. 4641, HIRAH +. 4642, CHLOE; b. Mar. 31, 1799; d. at Clinton, Wis., Jan. 5, 1850; m. Sept. 1, 1822, at Spafford, N. Y., Samuel Chase; b. Aug. 14, 1800; d. in Onondaga Valley, N. Y., July, 1854; son of Aaron and Meribah (Scribner) Chase. 4643, ELIJAH B. +. 4644, SAMUEL ALPHA +. 4645, MARTHA; m. ——— Randall, of Leonidas, Mich. 4646, ISAIAH +.

(4211) MINDWELL OLMSTED. b. July 31, 1781; d. Mar. 25, 1836; m. (1) May 21, 1801, Daniel Wheeler; b. Mar. 2, 1778; d. at Galway, Saratoga County, N. Y., July 21, 1821; (2) Zalmon Pulling, of E. Galway, N. Y.

1st marriage: 4647, DORCAS; b. Mar. 7, 1802; d. Mar. 19, 1802. 4648, ELIZA A.; b. Apr. 7, 1803. 4649, SUSAN S.; b. May 13, 1805. 4650, MARY A.; b. Dec. 17, 1807; d. Sept. 25, 1835. 4651, ELMINA; b. Feb. 16, 1810; d. Oct. 28, 1860. 4652, CORDELIA; b. May 15, 1812. 4653, DANIEL, Jr.; b. July 20, 1814. 4654, SOPHIA; b. June 11, 1816. 4655, STEPHEN +. 2d marriage: 4656, JANE; b. 1824.

(4213) ELEANOR OLMSTED. b. Oct. 8, 1786; d. 1844; m. Apr. 23, 1800, (Gen.) Eli L. Hawley; b. Nov. 30, 1778; d. Feb. 19, 1855; son of Elias and Ruth (Lewis) Hawley, of Huntington, Conn. and Charlton, N. Y.

4657, ELIJAH C.; b. Apr. 5, 1801; d. Mar. 1, 1809. 4658, POLLY; b. Sept. 16, 1802; d. Sept. 20, 1880; m. Lyman Curtis. 4659, ELIAS YOUNGS; b. Feb. 16, 1805; m. Caroline ———; d. Jan. 1, 1870. 4660, ANNA MARIA; b. Oct. 18, 1806; m. Apr. 26, 1843, Waite Plumb, of Monroe, Conn. 4661, WILLIAM C.; b. May 16, 1811; m. (1) Oct. 2, 1839, Millicent Ann Beardsley; b. Apr. 14, 1811; d. Nov. 2, 1848; dau. of Eli and Lucy (Glover) Beardsley, of Sherman, Conn.; (2) 1854, Mary Ann French; b. May 21, 1817; dau. of Sherman and Charity (Beach) French, of Trumbull, Conn. 4662, NANCY; b. Feb. 9, 1813; m. Belden Blackman, of Huntington, Conn. 4663, ELIZA JANE; b. Mar. 14, 1816; d. Aug. 1, 1847; m. Mar. 2, 1843, Nathaniel Wheeler, of Huntington, Conn.; b. abt. 1803; d. Dec. 12, 1856. 4664, MARGARETTA; b. Oct. 2, 1820; d. July 20, 1839.

(4215) JESSE CRANE OLMSTED. b. Apr. 1, 1795; d. Mar. 10, 1872; m. 1820, Catherine Houck; b. at Galway, N. Y., Sept. 6, 1800; d. Mar. 11, 1872.

4665, LUCY MARIA; b. May 6, 1822; m. Sept. 17, 1837, John H. Thompson, Syracuse, N. Y.; d. Feb. 19, 1881; son of Earl Thompson. 4666, SARAH; b. July 3, 1825. 4667, MARY (twin); b. July 3, 1825. 4668, JOHN A. H. +. 4669, HANNAH; b. Aug. 21, 1829. 4670, EDWIN J., Otisco, N. Y.; b. Oct. 21, 1834. 4671, AMITY +. 4672, TIMOTHY FRANK +. 4673, SILAS RICHARD +.

(4216) DANIEL OLMSTED, Danbury, Conn. m. Apr. 3, 1786, Sarah Bates.

4674, ESTHER; b. Mar. 2, 1787. 4675, DANIEL; b. Dec. 30, 1795; m. Mar. 6, 1822, Amy Taylor. 4676, ELIZABETH; b. Aug. 15, 1801.

(4218) ELIAS OLMSTED, Redding, Conn. d. Aug. 27, 1837; m. Jan. 5, 1794, Elizabeth Whitlock.

4677, ELIAS +. 4678, ELEAZER +.

(4223) DAVID OLMSTED. b. Mar. 27, 1788; d. Apr. 29, 1862; m. July 24, 1808, Anna Crofoot; b. Sept. 4, 1790, at Danbury, Conn. He resided in New Milford and Redding, Conn.

4679, POLLY ANN; b. Apr. 29, 1810; m. Sept. 14, 1828, Elmore Jennings, of Croton, Delaware County, N. Y.; b. Apr. 10, 1803; d. Jan. 30, 1874. 4680, HENRIETTA; b. Jan. 28, 1812. 4681, CAROLINE; b. Sept. 27, 1814; d. in Buffalo, N. Y. 4682, GEORGE +. 4683, WILLIAM +.

(4226) JOHN OLMSTED, Cadiz, Ohio. b. Feb. 18, 1782; d. June 11, 1856; m. Oct. 13, 1808, Eloisa Bennitt; b. Dec. 16, 1792; d. Feb. 17, 1856; dau. of Platt and Martha (Wheeler) Bennitt. He moved to Cadiz, Ohio, where he lived 40 years, acquiring a large fortune in merchandise and in land; possessing the esteem and friendship of all.

4684, DAVID BENNITT; b. July 7, 1809; d. Aug. 25, 1812. 4685, HENRY +. 4686, JOHN; b. Jan. 18, 1813; d. Feb. 5, 1813. 4687, JESSE; b. Jan. 29, 1816; d. Apr. 21, 1837. 4688, ZIBA BENNITT; b. Feb. 23, 1820; d. Oct. 23, 1823. 4689, MARTHA BENNITT, b. Feb. 16, 1824; m. Mar. 10, 1840, Joseph Smith Thomas, of Bristol, Pa.

(4228) JESSE OLMSTED, Pittsburgh, Pa. b. Jan. 16, 1788; d. in Memphis, Tenn., Aug. 18, 1852; m. Sarah Isaacs Rodgers, Stamford, Conn.; b. July 25, 1790; d. at New Orleans, La., July 6, 1836; dau. of Joseph and Sarah (Isaacs) Rodgers. She being an orphan, was adopted by the Isaacs' family. He moved in 1814 to Newburgh, N. Y., and in 1838, to Pittsburgh, Pa., thence in 1846 to Memphis, Tenn. He was Vestryman in St. George's Church, Newburgh, N. Y.

4690, DAVID AUGUSTUS +. 4691, BENJAMIN ISAACS; b. Dec. 30, 1816; last heard from at Pacific Landing, Ark.; unm. 4692, WILLIAM HENRY +. 4693, FREDERICK JAMES; b. Feb. 21, 1825; m. Mary Corrigan. 4694, JESSIE MARIA; b. May 2, 1828; m. James L. Sands. She d. of yellow fever in New Orleans, Aug. 20, 1853. 4695, SARAH RODGERS; b. June 22, 1831; d. in New Orleans of yellow fever, Aug. 26, 1853. 4696, SARAH ELIZABETH; b. June 10, 1832; d. young.

(4230) DAVID OLMSTED, Bedford, N. Y. b. Sept. 11, 1791; d. Dec. 24, 1877; m. (1) Dec. 20, 1817, Sarah M. Elliott; b. May 11, 1798; d. Apr. 15, 1846; dau. of William and Rebecca (Beardsley) Elliott; (2) Julia A. Travis.

1st marriage: 4697, JOHN ELLIOTT +. 4698, DAVID WILLIAM +. 4699, CHAUNCEY B. +. 4700, MARY; b. May 3, 1824; d. infancy. 4701, REBECCA; b. July 15, 1825; m. William Beardsley. 4702, SARAH ELIZABETH; b. Aug. 19, 1835; m. Sept. 24, 1856, William H. Ashbee; b. June 29, 1829. 2d marriage: 4703, MARIA LOUISA; b. Dec. 31, 1849; d. Jan. 19, 1882; m. 1874 ———. 4704, ELLEN SHOVE; b. July 10, 1853; m. 1873 ———. 4705, MARTHA THOMAS; b. May 12, 1856; m. 1880 ———. 4706, HENRY CLAY; b. Sept. 4, 1862; m. 1889 ———.

(4231) WILLIAM OLMSTED, Bedford, N. Y. b. Sept. 22, 1795; d. Jan. 20, 1861; m. (1) Nov. 3, 1816, Sarah C. Hoyt; b. Jan. 8, 1799; d. Jan. 16, 1827; dau. of Jesse and Ann Hoyt; (2) Aug. 23, 1827, Ann Travis; b. Apr. 4, 1808; d. July 22, 1871; dau. of Elisha and Mary (Hitt) Travis.

4707, JESSE HOYT +. 4708, WILLIAM HENRY +. 4709, DAVID +. 4710, GEORGE; b. Sept. 16, 1828; d. Oct. 10, 1828. 4711, SARAH ANN; b. May 2, 1831; d. May 9, 1831. 4712, MARY; b. Mar. 29, 1835, N. Y. City. 4713, JOHN; b. Feb. 9, 1838; d. Mar. 25, 1866.

(4232) SOPHIA ANN OLMSTED. b. Aug. 7, 1798; d. June 18, 1870; m. Feb. 5, 1825, Noah Avery, of Katonah, N. Y.; b. Feb. 10, 1799, at Cross River, Westchester County, N. Y.; d. Sept. 11, 1862. Mr. Avery moved to New York City, soon after marriage, thence to Seneca Falls, N. Y., in 1832. Mrs. Avery, after her husband's death, bought a farm near Clyde, N. Y.

4714, JULIA AUGUSTA +.

(4234) HEZEKIAH OLMSTED. b. Apr. 13, 1771; d. Aug. 26, 1850; m. Dec. 17, 1793, Hannah Smith; b. Aug. 25, 1772; d. Oct. 13, 1839; dau. of James and Sarah Ann (Mulford) Smith, of Patchogue, Long Island, N. Y.

4715, SEYMOUR; b. Oct. 21, 1796; d. Oct. 29, 1796. 4716, NANCY; b. Nov. 2, 1797; m. at Fairfield, Conn., Nov. 27, 1823, Alanson Allen. 4717, JOSEPH SMITH +. 4718, SARAH ANN; b. May 16, 1812; m. Mar. 16, 1836, Albert Burr Keeler; b. at Ridgefield, Conn., Jan. 8, 1809; son of Daniel and Grace (Dauchy) Keeler. They settled in Stamford, Conn. and in 1865 moved to South Hero, Vt. He was Postmaster. 4719, MATILDA; b. Feb. 14, 1814;

DAVID OLMSTED (4230)
Bedford, N.Y.

OLD HOMESTEAD OF DAVID OLMSTED
Katonah, Westchester County, N.Y.

[illegible] June 16, 1882, Richard M. Roseboom [illegible]
b. Aug. 26, 1826, d. Oct. 17, 1868, m. [illegible]
Wm. Cryder, d. in Cincinnati, 1821, [illegible]
[illegible] 1847, Webster H. Merrill, b. Sept. [illegible] 1847 [illegible]
Merrill of New York City, 1822, [illegible]
Isaac [illegible] Keeler, of Saratoga County, [illegible]
Keeler, Mr. [illegible]

[illegible] ELIAS STUART OLMSTED, [illegible]
1775, Lodge [illegible] 724, Zanesville, Rochester, N. Y.

[illegible] SAMUEL OLMSTED, Fairfield County, [illegible]
[illegible] 1812, [illegible] Estate Lands [illegible]
[illegible] located [illegible] land for many years.
1775, Elizabeth [illegible] 1776, Jesse [illegible] 1777, N[illegible]

[illegible] JOHN OLMSTED, [illegible] Mary Hickox, [illegible]
Christ Church in New Canaan, Conn.
[illegible] William [illegible] 1775, George W. [illegible], [illegible]
Pendleton, of [illegible] Pa. 1775, Nathan [illegible]
[illegible] 1831, Ann [illegible]
Curtis, [illegible] 1831, d. at Lebanon, Conn. Sept. 10, [illegible]

[illegible] ABEL OLMSTED, Bristol, Vt. [illegible]
[illegible] Feb. 7, 1831, m. [illegible] Feb., 1765, Mary [illegible]
Apr. 1, 1778, d. at Nashville, Tenn., of Winchester, Conn. [illegible]
[illegible] 1798, Sarah Jessup, b. Nov. 29, 1774, d. Apr. [illegible]
aged [illegible] years, [illegible] Lebanon, Vt. His children were [illegible]
[illegible] marriage: 1737, Lewis Jessup, b. [illegible] 1778, W[illegible]
[illegible] 1739, Accessa Astrea, b. [illegible] Sarah Maria [illegible]
Jessup, Cherokee, Texas, b. [illegible] 1803, m. [illegible] Michael Mc[illegible]
Howard. 1772, Sophronia, b. July 21, 1807, d. July 31, 1807, [illegible]
Maria Esther, Geneseo, N. Y., b. Sept. 7, [illegible] 1771, Esther [illegible]
Wright.

[illegible] JESSE OLMSTED, [illegible] Dec. 27, 1787, [illegible] Elizabeth Hoff. [illegible]
in Bristol, Vt. [illegible] removed to Potsdam, N. Y. [illegible]
1829, [illegible] the house of his son Lester.
1764, Chloe [illegible] 1765, Rhoda [illegible] 1767, Esther [illegible] 1768, [illegible]
[illegible] James Baker. 1769, Ruth Hibbard, m. Nancy Hibbard. 1770,
Jesse, m. John Strong. [illegible], George [illegible] Mary Foster. [illegible] Jessup.
[illegible] Polly Bordin.

[illegible] STEPHEN OLMSTED, [illegible] of Williamstown, Mass., d. at Bangor, Franklin County, N. Y., Sept. 9, 1857, m. Feb. 9, 1786, Jerusha Mayo, [illegible] Lebanon, N. Y., 1845; daughter of Joseph [illegible] Mayo. [illegible] Mt. Second Cross Lot, [illegible] a grant of land in Williamstown, Mass., where Williams College now stands. He served in Bangor, Vt., in 1776, [illegible] Clark Simons' Regt., which marched to White Plains, N. Y., and [illegible] to have been in the battle of Germantown, and present at the surrender of Cornwallis. It is said he served three terms of six months each, in the Revolutionary War. (From Pension Office Record. Furnished by Major Valentine, of Washington, D. C., to Dr. H. K. Olmsted.) The [illegible]

[illegible] 1836
[illegible] N. Y.

OLD HOMESTEAD OF DAVID OLMSTED
Kitchawan, Westchester County, N. Y.

m. June 16, 1832, Richard M. Rouchas, of New York City. 4720, AURELIA; b. Aug. 26, 1816; d. Oct. 15, 1868; m. Aug. 20, 1839, Charles Miller, of New York City; d. in California. 4721, HANNAH; b. Dec. 27, 1818; m. Nov. 23, 1837, William H. Mead; b. Sept. 1, 1812; son of Peter and Sarah (Ives) Mead, of New York City. 4722, CAROLINE; b. July 26, 1822; m. May 30, 1841, Ira Keeler, of Stamford, Conn.; son of Rufus and Polly (Dickens) Keeler. Mr. Keeler served in the Civil War, and died soon after his return.

(4239) ELIAS STUART OLMSTED. b. June 7, 1784; m. Sarah ———.

4723, ESTHER. 4724, ZALMON, Rondout, N. Y.

(4241) SAMUEL OLMSTED, Redding, Conn. b. Nov. 27, 1774; d. Jan. 20, 1863; m. (1) ———; (2) Esther Barnes; (3) Mrs. Anna (Barnes) Harrison. Mr. Olmsted was blind for many years.

4725, ELIJAH +. 4726, JESSE +. 4727, NOAH +. 4728, WILLIAM +.

(4247) JOHN OLMSTED. m. Anna Holmes; dau. of Joseph Holmes. Mr. Olmsted d. in New Canaan, Conn.

4729, WILLIAM. 4730, GEORGE W. +. 4731, SARAH A.; m. Charles L. Parkington, of Scranton, Pa. 4732, NATHAN. 4733, HIRAM +. 4734, DELIA; d. young. 4735, JANE A.; b. 1826; d. Dec. 9, 1863; m. George Curtis; b. 1831; d. at Litchfield, Conn., Sept. 15, 1864. 4736, SUSAN +.

(4251) ASHER OLMSTED, Benson, Vt. b. at Danbury, Conn., Aug. 14, 1771; d. Feb. 7, 1851; m. (1) Feb., 1795, Marian Foote; b. Nov. 11, 1773; d. Apr. 4, 1798; dau. of Nathan Foote, of Waterbury, Conn., and Cornwall, Vt.; (2) Aug. 21, 1798, Sarah Barber; b. Nov. 29, 1774; d. Apr. 24, 1863. At the age of 15 years, he moved to Benson, Vt. His children were born there.

1st marriage: 4737, LUCIUS FOOTE +. 2d marriage: 4738, WILLIAM BARBER +. 4739, AUGUSTUS ASHER +. 4740, SARAH MARIA +. 4741, JOEL, Cherokee, Iowa; b. July 8, 1803; m. (1) Melinda Mason; (2) Marilla Howard. 4742, SOPHRONIA; b. July 21, 1807; d. July 31, 1807. 4743, MARIAN EMILY, Geneseo, N. Y.; b. Sept. 17, 1808. 4744, FRANKLIN WHITE +.

(4252) JESSE OLMSTED. m. Dec. 27, 1787, Leodicia Hikoff. He settled in his youth in Orwell, Vt. Thence he removed to Potsdam, N. Y., later in 1820, to the home of his son Lester.

4745, CHANDLER +. 4746, REUBEN +. 4747, LESTER +. 4748, CYNTHIA; m. James Barber. 4749, RUFUS HIKOFF; m. Nancy Hinman. 4750, JULIA; m. John Stafford. 4751, GEORGE; m. Mary Foster. 4752, JESSE; m. Polly Bordin.

(4253) STEPHEN OLMSTED. b. at Williamstown, Mass.; d. at Byron, Monroe County, N. Y., Sept. 9, 1831; m. Feb. 9, 1780, Jerusha Meacham; b. 1761; d. Aug., 1845; dau. of Jonathan Meacham. As Surveyor, Mr. Stephen Olmsted obtained a grant of land in Williamstown, Mass., where Williams College now stands. He also lived in Benson, Vt. In 1776, he was in Capt. Simons' Regt., which marched to White Plains, N. Y., and is stated to have been in the battle of Bennington, and present at the surrender of Gen. Burgoyne. He is said to have served three terms of six months each, in the Revolutionary War. (From Pension Office Record, furnished by Major Webster, of Washington, D. C., to Dr. H. K. Olmsted.) The name of

Stephen Olmsted, Jr., is on the official muster roll of Col. Benj. Simons' Regt., which marched to Pawlet, by order of Gen. Lincoln. Twenty-four days in service, 60 miles from home, Sept. 30, 1777. The Company consisted of 51 men. Roll written and made out by Isaac Stratton, Justice of the Peace, S. Williamstown, Mass. Sworn to by Charles Goodrich, Justice of the Peace, Pittsfield, Mass. Roll recorded in Mass. Military Records, Vol. 18, p. 77.

4753, DORCAS. 4754, WILLIAM +. 4755, NATHAN +. 4756, STEPHEN +. 4757, DAVID, Potsdam, N. Y. 4758, JERUSHA.

(4254) EBENEZER OLMSTED. b. at South East, Putnam County, N. Y., Aug. 8, 1770; d. 1838; m. Betsey Roberts; b. Feb. 18, 1768; d. 1837.

4759, ALMON R.; b. Sept. 23, 1793; d. at New Orleans, La., in 1807; m. 1804, Harriet A. Chapman; b. Sept. 15, 1795. He went to Virginia, near Fairfax Court House. Mrs. Olmsted m. (2) Nov. 24, 1825, Daniel Fox. 4760, ALVA R.; b. July 18, 1797; d. in South East, N. Y., Nov., 1870. 4761, AMZI R. +. 4762, EBENEZER; b. Dec. 6, 1800; d. Aug. 3, 1818.

(4255) WILLIAM SWEET OLMSTED. b. at North East, Dutchess County, N. Y., Oct. 10, 1776; d. at Palmyra, Portage County, Ohio, Jan. 15, 1846; m. Oct. 15, 1797, Anna Wanzer; b. Feb. 14, 1778, at Sherman, Fairfield County, Conn.; d. Sept. 11, 1854; dau. of Abraham and Lydia (Ferris) Wanzer. They lived at New Milford, Conn. until 1836, and then moved to Portage County, Ohio.

4763, ABRAHAM +. 4764, ALMON; b. Sept. 16, 1800; d. Dec. 8, 1804. 4765, BEZALEEL +. 4766, JANE +. 4767, LYDIA +. 4768, WILLIAM +. 4769, EBENEZER +. 4770, PHEBE; b. Dec. 16, 1817; m. Feb. 28, 1839, James Madison Church, of Palmyra, Ohio.

(4256) NATHAN OLMSTED, South East, Putnam Co., N. Y. m. ———.

4771, EBENEZER JUDSON. 4772, JAMES +. 4773, SAMUEL.

(4257) SAMUEL DUNNING OLMSTED, Wilton, Conn. b. Oct. 17, 1775; d. Dec. 20, 1863; m. (1) Nov. 12, 1795, Mercy Keeler; d. June 8, 1817; dau. of James and Abigail Keeler; (2) Sept. 30, 1822, Laura Edmonds; b. Dec., 1789; d. Nov. 23, 1884.

1st marriage: 4774, LEWIS +. 4775, RUFUS KEELER +. 4776, SHELDON JAMES; b. May 28, 1804; d. May 16, 1814. 4777, WALTER SMITH +. 4778, SMITH WALTER +.

(4260) STEPHEN OLMSTED, Wilton, Conn. b. Dec. 7, 1780; d. Aug. 24, 1806; m. Anna Belden; b. 1783; dau. of Asa Belden, of Wilton, Conn. Mrs. Olmsted m. (2) Noah Olmsted (No. 4261).

4779, GEORGE BELDEN; b. Nov. 25, 1805; d. Feb. 23, 1858; m. Dec. 16, 1827, Sarah A. Belden; b. abt. 1804; d. Aug., 1882. He d. at Brockport, N. Y. Mrs. Olmsted m. (2) Apr. 2, 1860, F. W. Brewster.

(4261) NOAH OLMSTED, Wilton, Conn. b. Oct. 3, 1786; d. Oct. 6, 1842; m. Mrs. Anna (Belden) Olmsted (see No. 4260) widow of Stephen Olmsted. She d. July 12, 1834.

4780, SARAH ANN +. 4781, HENRIETTA +. 4782, JANE +. 4783, CHARLES; b. 1815; d. Jan. 15, 1837. 4784, STEPHEN +. 4785, MARIA; b.

1820; d. July 8, 1841. 4786, FANNY; b. Apr., 1822; m. Lewis J. Curtis. 4787, SAMUEL EDWIN +. 4788, ASA BELDEN (twin); b. Mar. 25, 1824; d. at Brockport, Monroe County, N. Y., Mar. 25, 1824.

(4262) SAMUEL OLMSTED. b. May 3, 1772; d. Aug. 18, 1814; m. Mar. 16, 1796, Rachel St. John; b. Nov. 22, 1778; d. Feb. 25, 1861; dau. of John and Martha (Northrop) St. John, of Wilton, Conn. Mrs. Olmsted m. (2) Abraham Olmsted (No. 4292).

4789, MARCELLUS MARCUS; b. Oct. 15, 1797; d. Feb. 2, 1865, at New Canaan, Conn. 4790, ANNA; b. Mar. 11, 1799; d. Feb. 30, 1860; m. Nov. 27, 1817, Harry S. Jones, of Bridgeport, Conn. 4791, MOSES DE FOREST +. 4792, EUNICE; b. May 10, 1803; d. Oct. 4, 1851; m. Nov. 13, 1825, Jesse O. Smith. 4793, SAMUEL SMITH +.

(4264) JAMES OLMSTED, Wilton, Conn. b. Apr. 4, 1755; d. Jan. 4, 1841; m. Feb. 8, 1775, Sarah Whitlock; b. 1758; d. 1824. Mrs. Olmsted d. in St. Armands, Canada.

In May or June, 1776, he enlisted at Norwalk for 6 months, under Capt. Beach, in Col. Swift's Regt; marched to Skenesboro, now Whitehall, N. Y., then to Fort Independence (Ticonderoga), and was discharged in December at Fort Edward. In the summer of 1777 he was enrolled as a minute man of the Cavalry for the War, at Norwalk, under Capt. Gregory, which was organized for the protection of the frontier, against the incursions of the enemy; and the tours of duty service would be from one to eight weeks—one of them was to Stony-Point, immediately after the capture of Major Andre, and another was to Sing Sing, N. Y.

He was in the engagement which followed the landing of the British at, and the burning of, Norwalk and Fairfield, and in skirmishes with the notorious "Cow-boys" who infested and plundered the country between the lines.

He was taken prisoner by the British at the battle of Danbury, or Ridgefield, April 26, 1777, but escaped the same evening.

About 1790 he went on horseback to Elmore, Vt.; thence after a few years to Cambridge, Vt., where he remained 7 years, thence to Waterville, Vt., from there to St. Armands, Canada, for 12 years, and thence to Marcellus, N. Y.

4794, IRA +. 4795, JAMES +. 4796, ANNA; b. 1781; d. Mar., 1875; m. John Fay, of Berkshire, Vt. 4797, PHEBE; d. Nov. 16, 1846; m. Daniel Trowbridge, of Berkshire, Vt. 4798, LEWIS +.

(4266) ISAAC OLMSTED, Wilton, Conn. b. Jan. 23, 1759; d. Dec. 31, 1797; m. (1) Apr. 15, 1779, Mary Parsons; (2) Sept. 25, 1793, Sarah Lyon, of Greenwich, Conn.; d. Nov. 18, 1852. He enlisted Apr. 1, 1777, under Capt. Samuel Hoyt in Col. Philip B. Bradley's Conn. Regt., for 3 years.

1st marriage: 4799, DANIEL +. 4800, ALDEN +. 4801, OSBORN +. 2d marriage: 4802, JOHN STRICKLAND +.

The following facts were sworn to by Isaac Olmsted's second wife, in making application for a pension Jan. 6, 1845. She lived at Wilton, Fairfield County, Conn. At the time of making this application she was 83 years of age. "Isaac Olmsted m. at Rye, Westchester County, N. Y., Sept. 24th or 25th, 1793, Sarah Lyon, of Greenwich, Conn., and d. at Wilton, Conn., Dec. 31, 1797. John S. their only child was living at Wilton, Conn., in 1846."

(4268) SETH OLMSTED, Elmore, Vt. b. Mar. 29, 1765; d. Sept. 5, 1844; m. (1) May 20, 1791, Ruth Hubbell; b. Apr. 3, 1770; d. Sept. 1, 1826; dau. of Seth Hubbell; (2) Mrs. Glorianna (Hubbell) Keeler, sister of above and widow of Rufus Keeler. Mr. Olmsted and first wife moved from Connecticut with an ox team to Elmore, Vt. He was one of the early settlers of the town. His wife was the only woman in the place during the first winter of settlement. He was a farmer. Cleared his land and lived on it until his death.

1st marriage: 4803, ANNA; b. Sept. 19, 1791; m. Job Gibbs. 4804, HARRY +. 4805, HARRIET; b. Dec. 11, 1795; d. July, 1863; m. Nov. 17, 1822, John Warren. 4806, SARAH; b. Feb. 18, 1798; d. July 26, 1808. 4807, ANSON +. 4808, PAMELIA; b. Feb. 3, 1804; d. Nov. 12, 1865; m. Dec. 2, 1824, Rufus Hill, of E. Montpelier, Vt. 4809, JULIA; b. Sept. 30, 1806; d. Feb. 7, 1877; m. David Camp, of Stowe, Vt. 4810, CAROLINE; b. July 5, 1809; d. Apr. 18, 1879; m. Feb. 8, 1835, Jacob Scott, of Winchester, N. H.; b. Nov. 9, 1811. 4811, SARAH; b. Jan. 7, 1815; m. Dec. 2, 1841, Abba Faunce, of the Province of Quebec, Canada.

The town of Elmore, Vt., was charted by Martin and Jesse Elmore, James and Seth Olmsted, and settlement commenced by them July, 1790. They came from Norwalk, Conn. The first town meeting was held July 23, 1792. James Olmsted was chosen one of the Selectmen. Harry Olmsted was the first child born in the town. Seth Olmsted built the first hotel, opening the same in 1813. He was a Mason and the Lodge meetings were held at his hotel. A sign, hung before the entrance, bore the square and compass.

(4270) AARON OLMSTED, Wilton, Conn. b. Mar. 4, 1770; d. Aug. 30, 1820; m. (1) Mar. 1, 1793, Sarah Esther Hawley: b. Mar. 13, 1777; d. Feb. 10, 1809; dau. of Ezekiel and Eleanor (Olmsted) Hawley, of Ridgefield, Conn.; (2) Molly Betts; b. abt. 1775; d. July 24, 1852.

1st marriage: 4812, HAWLEY +.

(4271) ALFRED OLMSTED, Wilton, Conn. b. Nov. 5, 1789; d. Feb. 27, 1882; m. (1) Feb. 10, 1810, Ruth Whitlock; b. Jan. 19, 1793; (2) Matilda Richards; b. 1804; d. Jan. 24, 1880.

4813, HAWLEY +. 4814, JAMES; b. Sept. 5, 1813; d. Nov. 10, 1815. 4815, WILLIAM +. 4816, MINERVA; b. Mar. 25, 1817; m. William A. Sturges. 4817, MARY +. 4818, AARON; b. Feb. 19, 1821; d. Oct. 17, 1822. 4819, AARON +. 4820, SYLVESTER +.

(4277) DAVID OLMSTED, Shabbona Grove, De Kalb County, Ill. b. in Wilton, Conn., Mar. 1, 1768; bap. Apr. 20, 1768; d. Nov. 23, 1855; m. Rebecca Jackson; b. Mar. 2, 1765; d. July 16, 1834; dau. of Daniel Jackson, of Wilton, Conn. He moved to New York State about 1816 and settled at Oak Hill, Chemung County, and in 1852 moved to Illinois.

4821, DAVID +. 4822, SILAS +. 4823, COLEMAN +. 4824, HANNAH; b. Feb. 4, 1795; m. Darius Horton. 4825, LYDIA; b. Mar. 22, 1798; d. June 2, 1888; m. Abel Love; d. May 2, 1887. 4826, ESTHER; b. May 2, 1800; d. Nov. 25, 1877; m. William Welby, of Ithaca, Tompkins County, N. Y.; d. Oct. 7, 1882. 4827, ISAAC LEWIS +. 4828, MATTHEW WILLIAM +. 4829, ELIZA ANN +. 4830, NATHAN T. +.

(4280) BENJAMIN COLEMAN OLMSTED, Danbury, Conn. b. Sept. 26, 1766; d. at Le Roy, N. Y., Jan. 19, 1859; m. (1) Sybilla Mack; b. Jan. 2,

South Omaha's Home Sons

[illegible] Vt. [illegible] Mar. 20, 1756; [illegible] Sept. 5, 1842; [illegible] Feb. Aug. 5, 1770; d. [illegible], [illegible] [illegible] He was a Leader [illegible] [illegible] moved to [illegible] [illegible] He was one of the early settlers of [illegible] [illegible] [illegible] settlement. [illegible] [illegible] on Brandywine Creek.

[illegible] 1791; m. [illegible] (Gill) [illegible] 48; [illegible] Harry [illegible] [illegible] July 1787; [illegible] [illegible] 1808; [illegible] 7. [illegible] Nov. 13, 1815; m. Dec. 2, 1824 [illegible] [illegible] Harry [illegible] Sept. 30; [illegible] Feb. 7, [illegible] [illegible] July 7, [illegible] [illegible] [illegible] of Wm. Coates [illegible] Nov. 6, [illegible] 7, 1817; [illegible] 2, 1841; [illegible] [illegible]

[illegible] married by Mar[illegible] [illegible] [illegible] commanded by Gen. Lee, 1790. [illegible] The [illegible] meeting was held July [illegible] [illegible] the S[illegible] [illegible] Henry Christopher [illegible] [illegible] Church Quaker [illegible] [illegible] and the house meeting were [illegible] [illegible] [illegible] the [illegible] [illegible]

[illegible], Wilson, Conn. [illegible] Mar. [illegible] 1774; d. Aug. [illegible] [illegible] Estate House, b. Mar. 15, 1771; d. [illegible] [illegible] [illegible] Rev. of Kingwood, Conn. [illegible] d. July 23, 1852.

[illegible]

[illegible], Wilson, Conn. [illegible] Nov. 5, 1789; d. [illegible] [illegible] Sarah Webster; m. [illegible] 1[illegible] [illegible] Mar. [illegible] [illegible] 24, [illegible] 0.

[illegible] 1814, James; b. [illegible] 5 [illegible] Nov. 19, 181[illegible] [illegible] Minerva; b. Mar. 25, 1817; m. [illegible] [illegible] Aaron; b. Feb. 19, [illegible] [illegible] [illegible] Silvester [illegible].

[illegible] McILD, Sloan [illegible] Cross [illegible] Kalb County, [illegible] [illegible] 1, 1705; b. Apr. 26, 1708; d. Nov. 23, 1805; m. [illegible] [illegible] 1725; m. Dec. 06, 18[illegible] [illegible] of Daniel [illegible] [illegible] to New York State about 1810 [illegible] [illegible] [illegible] 1802 moved to [illegible]

[illegible] 1852, [illegible] [illegible] 23, Cor[illegible] [illegible] 18[illegible] [illegible] Dates Doubtful. 1835, [illegible] Mar. 22, [illegible] [illegible] Lee; d. Mar. 2, 1887. 1840, [illegible] b. May 2, 1803; [illegible] Wolfe, of [illegible] Tompkins County, N. Y. [illegible] 7, Isaac Lewis [illegible] 8, Mary [illegible] [illegible] 10, Nathan L. [illegible].

[illegible] NATHAN GLEN VAN GILMcILD, Dec[illegible] Conn. [illegible] [illegible] N. Y., Jan. 19, 1844; m. [illegible] Sybil [illegible] Mack [illegible] Jan. [illegible]

Seth Olmsted's Hotel Sign

The People of the State of New-York,

BY THE GRACE OF GOD, FREE AND INDEPENDENT:

Noah Olmsted Esquire GREETING

W, reposing special trust and confidence, as well in your personal courage and conduct, as in your valour and fidelity, do in virtue of the Power and Authority vested in us, HAVE appointed and constituted, and by these presents do appoint and constitute you the said Noah Olmsted Captain of a Company in the Regiment of Militia in the County of Dutchess commanded by John L. Hardenbergh Esquire, to be Lieutenant-Colonel Commandant: YOU are, therefore, to take the said Company into your charge and command, as Captain thereof, according to the Rules and Discipline of war, in pursuance of the trust reposed in you, and for doing thereof this shall be your Commission, and giving you good precedence, to be signified to our Council of Appointments. In Testimony whereof, we have caused our Letters Patent to be hereunto affixed. Witness, our trusty and well-beloved John Jay Esquire Governor of the State of New-York, General and Commander in Chief of all the Militia and Admiral of the Navy of the same, by and with the advice and consent of our said Council of Appointment, at our City of Albany the day of Second in the year of our Lord one thousand seven hundred and ninety-one and the twenty-first year of our Independence.

Signed the Secretary's Office the 25 day of March 1791

Jasper Hopper Jr. SECRETARY

COMMISSION OF CAPT. NOAH OLMSTED

[illegible]

[illegible] Oct. [illegible] Commissioner [illegible]
[illegible] of Lee [illegible] N. H., [illegible]
[illegible] Bergen, N. Y. [illegible]

[illegible] Apr. 9, [illegible]
b. May [illegible], 18[illegible] d. Nov. [illegible]
1834. Sh[illegible] [illegible]

[illegible] were [illegible]
[illegible] Quakers. [illegible]
[illegible] in the [illegible] of 18[illegible]
[illegible]

[illegible] JASPER OLMSTED, [illegible] Wilkes, Co. [illegible]
[illegible] Oct. [illegible] 17[illegible], [illegible]
[illegible] 26, 1840. Mrs. [illegible] Wilkes Margaret [illegible]
[illegible] age 1836. Mary [illegible] b. Oct. 18, 1797 [illegible]
[illegible] Wilkes [illegible] N. Y., [illegible]
[illegible] 4658 [illegible] N. Y. [illegible]
[illegible] N. Y. b. Mar. 12, 179[illegible]
[illegible] 1850, [illegible]
[illegible] July 15, 180[illegible] [illegible]
[illegible] Mar. 19, 180[illegible]
[illegible] b. June 13, 1805, [illegible] 1[illegible] N. [illegible]
[illegible] Gregory.

[illegible] WILLIAM BOLDIN [illegible], Albany, N. Y. [illegible]
[illegible] Albany [illegible]
[illegible] Albany, N. Y., [illegible]
[illegible] Lots, [illegible] [illegible]
[illegible] Roosevelt.

[illegible] MOSES OLMSTED, Wilkes, Co. [illegible]
[illegible] 1836; [illegible] 1877 [illegible]

[illegible] NOAH CLAPP TED, Albany, N. Y. [illegible] 29, 17[illegible] [illegible]
[illegible] Mar. 20, 179[illegible] Jerusha Morton, b. Oct. 3, 1772, d. Feb. 20, 1[illegible]
May 10, 1814. Mrs. [illegible] [illegible] b. May 20, 177[illegible] [illegible]
[illegible] daughter of [illegible] and [illegible] Wilkes, [illegible] [illegible] of Florida
[illegible]

Noah Olmsted [illegible] Berkshire Co., [illegible] Mass.
[illegible] 1795. Mr. [illegible] 179[illegible] He settled in Albany, N. Y., in 179[illegible], where he
[illegible] the [illegible] of [illegible] No. 58 for 2[illegible] 90. He was one of the [illegible]
[illegible] Congregational church. Sept. 17, 1810. [illegible] 1811,
[illegible] for the North St. Cemetery in 1795. He was [illegible] assessor
[illegible], Town, and [illegible] the War of 1812.

[illegible] 1852. Mary [illegible] b. Feb. 28, 1795, d. May 26, 1[illegible] 18[illegible]
[illegible] b. 9, 1[illegible] d. Jan. 20, 1823, m. [illegible] Sarah [illegible]
[illegible] 1851. [illegible] 1795, [illegible] b. Apr. 4, 179[illegible] [illegible]
[illegible] b. May 16, 1801, [illegible] Jan. 12, 1821, m. Aug. 19, 1846, Victoria

COLOSSUS OF [illegible]

1777; d. Oct. 13, 1835, at Rochester, N. Y.; dau. of Daniel and Nancy (Holmes) Mack, of Londonderry, N. H.; (2) Susan McDonald; b. abt. 1784; d. at Suspension Bridge, N. Y., Dec. 9, 1858.

1st marriage: 4831, LYDIA; b. Apr. 9, 1802; m. June 28, 1863, Cassius Marvin; b. May 15, 1815; d. Nov. 29, 1881. 4832, ANN +. 4833, FRANCES +. 4834, SILAS +. 4835, DANIEL +.

Benjamin C. Olmsted and wife were members of the Society of Friends, sometimes called Quakers. He followed farming in Tompkins County, N. Y. He was a soldier in the War of 1812, his name being included in the list on the beautiful soldiers' monument in the public square at Le Roy, N. Y., where he died.

(4281) JASPER OLMSTED, Wilton, Conn. bap. July 7, 1776; d. Apr. 12, 1864; m. (1) Oct. 13, 1796, Esther Bennett; b. abt. 1769; d. July 2, 1832; (2) Dec. 20, 1840, Mrs. Harriet (Wickes) Morgan; b. abt. 1797; d. Mar. 10, 1877.

1st marriage: 4836, MATILDA; b. Oct. 18, 1797; m. Apr. 4, 1816, George Washington Whitney, of Venice, N. Y.; b. July 26, 1794; d. Dec. 18, 1861; son of Ebenezer and Ruth (Raymond) Whitney, of Norwalk, Conn. 4837, SANFORD +. 4838, DELIA; b. Oct., 1802; m. Aug. 29, 1822, (Rev.) Silas Ambler, of Stanfordville, N. Y.; b. Mar. 12, 1793; d. Nov. 22, 1857; son of Peter and Hannah (Shoor) Ambler. 4839, LOCKWOOD +. 4840, CAROLINE; b. Oct. 14, 1805; d. Feb. 5, 1875, at Danbury, Conn. 4841, ALMIRA; b. July 15, 1806; m. Nov. 1, 1825, (Rev.) Edward Crosby Ambler; b. abt. 1807; d. Mar. 19, 1891; son of Benjamin and Polly (Segur) Ambler. 4842, ANGENETTE; b. June 13, 1808; m. Feb. 7, 1830, Nathan Jaynes, of Bridgeport, Conn.; d. June 25, 1849. 4843, WATERS FURMAN +. 4844, HARRIET; m. Ferdinand Gregory.

(4283) WILLIAM BELDEN OLMSTED, Auburn, N. Y. bap. July 27, 1783; m. Albina Owen; dau. of Major Owen. He was killed on old North Street farm, Auburn, N. Y., by his horse running away with him.

4845, LOUISA ANNE +. 4846, WILLIAM BELDEN +. 4847, SILAS. 4848, LOUIS ROCKWELL.

(4284) MOSES OLMSTED, Wilton, Conn. m. Olive ——.

4849, CURTIS +. 4850, CLARINDA. 4851, GEORGE.

(4286) NOAH OLMSTED, Auburn, N. Y. b. Feb. 29, 1768; d. Dec. 19, 1820; m. (1) Mar. 20, 1794, Joanna Morgan; b. Oct. 3, 1772; d. Feb. 26, 1813; (2) May 10, 1813, Mrs. Sarah (Williams) Esty; b. May 10, 1775; d. Sept. 15, 1867; dau. of John and Rebecca (Winslow) Williams and widow of Elisha Esty.

Noah Olmsted was commissioned Adjt. in the Herkimer Company Militia in 1793; Major in 1799. He settled in Auburn, N. Y., in 1795, where he bought the south half of Lot No. 38 for £120. He was one of the founders of the 1st Congregational Church, Sept. 17, 1810; School Trustee in 1811. He gave land for the North St. Cemetery in 1795. He was successively Adjutant, Lieut., and Major in the War of 1812.

1st marriage: 4852, HANNAH; b. Feb. 28, 1795; d. Mar. 26, 1795. 4853, HANNAH; b. Jan. 9, 1796; d. July 26, 1821; m. Sept. 26, 1815, Samuel B. Hickox. 4854, CLARISSA. 4855, ELIZA A.; b. Apr. 4, 1799. 4856, PARTHENIA; b. May 10, 1801; d. July 12, 1821; m. Aug. 10, 1820, Myron H.

Casey; b. June 30, 1800. 4857, TWINS; b. Aug. 4, 1802. 2d marriage: 4858, MORGAN LEWIS +. 4859, ELIZA ANN +. 4860, JANE MARIA; b. July 9, 1810; d. Aug. 4, 1836; m. Oct. 12, 1831, William Seeley.

(4287) LEWIS OLMSTED. b. at Wilton, Conn., Sept. 22, 1771; d. Sept. 6, 1848; m. Lydia Olmsted. They moved from Balston, N. Y., to Aurelius, Cayuga County, N. Y.

4861, NOAH; b. Feb. 13, 1805; d. Apr. 29, 1839. 4862, GEORGE +. 4863, IRA; b. Apr. 21, 1810. 4864, AMI R. +. 4865, SARAH.

(4292) ABRAHAM OLMSTED, Olmsted Hill, Wilton, Conn. b. Nov. 5, 1784; d. Dec. 5, 1868; m. Mrs. Rachel (St. John) Olmsted; widow of Samuel Olmsted (No. 4262).

4866, JOHN A. +. 4867, JANE +. 4868, JULIA; b. Feb. 10, 1820; d. Dec. 25, 1856; m. Mar. 9, 1841, Andrew J. Raymond, of S. Norwalk, Conn. 4869, CHARLES +.

(4294) AARON OLMSTED, Wilton, Conn. b. Sept. 1, 1790; d. June 16, 1859; m. Nov. 6, 1820, Polly Scribner; b. June 1, 1799; d. 1880; dau. of William and Jane (Birchard) Scribner.

4870, MARY ANN; b. Jan. 4, 1821; d. Feb. 27, 1821. 4871, HARRIET; b. Apr. 11, 1822; m. 1840, William H. Hallock, of S. Norwalk, Conn. 4872, MARY; b. Jan. 23, 1824; m. William Betts; son of (Capt.) Ira Betts, of Wilton, Conn. 4873, MARIA; b. May 18, 1826; d. June 25, 1895; m. Charles Betts Olmsted. 4874, HENRIETTA; b. Feb. 24, 1828; m. Oct. 14, 1855, Zalmon Millard Fillow, of Redding, Conn.; b. July 10, 1832. 4875, JULIA ANN; b. Mar. 18, 1830; m. Mar. 4, 1861, Nathan 'Minor Dibble, of Shelton, Conn.; b. Nov. 29, 1830; son of (Col.) N. B. Dibble, of Danbury, Conn. 4876, JAMES AARON; b. May 6, 1832; d. Nov. 7, 1834. 4877, SARAH E.; b. July 15, 1834; d. July 7, 1863; m. Nov. 1, 1858, Aaron Fillow, of Bethel, Conn.; b. Apr. 3, 1837. 4878, SYLVESTER BIRCHARD +. 4879, SUSAN ROSANNAH; b. Apr. 8, 1840; m. Oct. 15, 1862, Cyrus Rusco De Forest, of N. Wilton, Conn.; b. June 30, 1839. 4880, FRANCES LAVINIA; b. Oct. 4, 1844; m. Nov. 9, 1877, Leonard H. Dibble, of Danbury, Conn.

(4295) MERCY FITCH. b. Apr. 20, 1775; d. June 9, 1850; m. Dec. 29, 1791, Adam Swan; b. June 29, 1768; d. Feb. 5, 1835; son of Joshua and Martha (Denison) Swan. They were both buried at Coxsackie, Greene County, N. Y.

4881, NATHAN FITCH +.

(4298) SARAH REED. b. July 17, 1777; m. 1793, her 2d cousin, Roswell Reed; d. Feb. 18, 1845.

4882, ELIZA; b. July 7, 1794; m. Oct. 9, 1810, Theron Skeel; d. 1843. 4883, LAURA REBECCA; b. Apr. 19, 1796; m. Robert Van Den Berg; d. 1830. 4884, JANE ANN; b. Mar. 4, 1798; m. Henry Talmadge, of Green River, now Austerlitz, N. Y. 4885, ADELINE +. 4886, MARGARET; b. June 8, 1802; m. Oct. 8, 1831, Ezra Fitch; d. 1884. 4887, ROSCOE ELIAKIM; b. Mar. 11, 1805; m. Sally Wells; d. 1835. 4888, CORNELIA; b. Feb. 2, 1808; m. Oct. 9, 1849, (Rev.) I. N. Wyckoff; d. 1885. 4889, OLIVER; b. Apr. 1, 1810; m. 1831, Helen Van Dusen; d. 1880. 4890, EZRA; b. June 22, 1812; m. Sarah E. Eldridge; d. 1882. 4891, ROSWELL; b. Apr. 19, 1814; m. Sept. 4, 1838, Rebecca Van Bergen; d. 1861. 4892, WILLIAM; b. Aug. 10, 1816; d. 1890. 4893, LUMAN; b. Oct. 1, 1818; d. 1837. 4894, SARAH; b. Jan. 21, 1821; m. 1844, Harvey F. Lombard; b. 1821; d. 1911.

(4302) LEWIS OLMSTED, Burlington, Vt. b. May 10, 1774; d. July 14, 1843; m. at Hinesburg, Vt., Nov. 25, 1797, Hannah Hurlburt; b. at Lunenburg, Mass., Feb. 5, 1778; d. Mar., 1835, at Shelburne, Vt.

4895, RICHARD MONTGOMERY +. 4896, ORPHA; b. Feb. 14, 1800; d. May 7, 1852; m. June 8, 1822, Peter A. Chandonett, of Burlington, Vt.; d. Dec. 31, 1834. 4897, SOPHIA; b. 1802; d. Oct. 15, 1867; m. Feb. 10, 1820, Ralph H. Reed, of Sheldon, Vermont; b. 1798; d. Mar. 17, 1876; son of Joshua and Orphena (Hurlburt) Reed. 4898, MALONA; b. Dec. 22, 1804; d. May 17, 1850; m. at Shelburne, Vt., Mar. 20, 1825, Alvah Tyler; b. July 6, 1894; d. Feb. 4, 1872; son of David and Sarah (Redington) Tyler. 4899, POLLY; b. Feb. 19, 1806; d. June 27, 1832; m. 1828, at Burlington, Vt., Murdock McPherson Chandonett; d. Apr. 30, 1835. 4900, SUSAN; b. Mar. 8, 1808; d. Jan. 25, 1851; m. Oct. 16, 1831, Calvin Clark, of Burlington, Vt. 4901, JULIA ANN; b. May 10, 1810; d. Dec. 27, 1839. 4902, MONTCALM; b. 1813. 4903, MONTVERNOR +. 4904, MONTMORENCI; b. Apr. 2, 1819.

(4303) NATHAN OLMSTED, Burlington, Vt.; d. Sept. 18, 1855. He came to Vermont in 1812 from Ulster County, N. Y.; m. Esther Hollenbeck. He served in the War of 1812. Was in the battle of Plattsburg. Died at Clear Lake, N. Y.

4905, JOHN H. +. 4906, NATHAN G. +. 4907, ABRAHAM: drowned at Whitehall, N. Y., in June, 1833. 4908, CHARLES; he enlisted in the U. S. Army during the Florida War and never returned.

(4306) STEPHEN OLMSTED, Wilton, Conn. b. June 10, 1790; d. June 7, 1879; m. (1) Apr. 12, 1820, Ann S. Bennett; b. Feb. 28, 1800, at New Rochelle, N. Y.; d. Sept. 10, 1823; (2) Nov. 15, 1827, Mary Jordan; b. Sept. 20, 1793; d. Mar. 28, 1848.

4909, ANN BENNETT, Redding, Conn.; b. Feb. 2, 1821. 4910, FREDERICK B.; b. July 16, 1823; d. Sept. 23, 1823. 4911, HENRY JAMES FELTUS; b. Nov. 22, 1829; d. Dec. 19, 1830. 4912, MARY JANE; b. Sept. 14, 1832; d. May 12, 1859.

(4307) SETH OLMSTED, Wilton, Conn. b. July 23, 1792; d. June 9, 1841; m. Sept. 10, 1815, Polly St. John; b. Apr. 5, 1796.

4913, ANN A. +. 4914, LEWIS ST. JOHN +. 4915, STEPHEN +. 4916, MARIA; b. June 30, 1823; m. Apr. 28, 1841, Seth Gregory. 4917, SETH; b. Oct. 19, 1824; d. Jan. 21, 1825. 4918, CAROLINE; b. May 10, 1827; d. June 12, 1878; m. ——— Williams. 4919, CLARISSA; b. June 18, 1829; m. (1) Apr. 12, 1851, Eli Lobdell; b. Mar., 1829; d. Feb. 5, 1864. She was divorced and m. (2) Dec. 18, 1861, Samuel Williams; d. Jan. 12, 1861. Eli Lobdell served in the Civil War in Co. C, 17th Regt., Conn. Vols. 4920, HENRY CLAY +. 4921, WILLIAM +.

(4314) ASA OLMSTED. b. Aug. 8, 1780; d. 1864; m. ———.

4922, WALLER +. 4923, DAVID.

(4317) ADOLPHUS OLMSTED, Jersey City, N. J. b. Oct. 12, 1798; d. Sept. 28, 1879; m. (1) Mary Johnson; (2) Brittania Turrell; d. at Easton, Pa., June, 1839; dau. of Leman and Lucy Turrell, of Forest Lake, Susquehanna County, Pa.; (3) Jane Williamson; d. at Mechanicsville, Pa., May 13, 1882.

1st marriage: 4924, DAUGHTER; m. ——— Baker. 2d marriage: 4925, SARAH B. +. 4926, LUCY A. +. 4927, GARRICK M. +. 3d marriage: 4928, CHILD; d. infancy.

(4318) CATHERINE OLMSTED. b. June 30, 1799; d. Dec. 21, 1870; m. Sept. 2, 1819, (Rev.) Elijah King, D.D., of Cambridge, Washington County, N. Y.; b. 1786; d. 1861. He was a Methodist Clergyman of the Old Genesee Conference (New York State).

4929, MARY ANN; b. Apr. 8, 1821; m. Nov. 4, 1846, Samual E. Simmons, of Fort Edward, N. Y. 4930, (Rev.) JOSEPH ELIJAH, Ph.D., D.D.; b. Nov. 30, 1823; m. July 22, 1850, Melissa Bayley, of Newbury, Vt.

It being in contemplation to erect at Fort Edward, N. Y., an institution on a grander scale than any existing boarding seminary, the principal of Fort Plain seminary, Rev. Elijah King, was invited to visit the town with a view to give his advice in the proposed enterprise. In connection with Rev. Henry B. Taylor he matured the plans, assisted at the laying of the corner stone in May, 1854, and was induced to assume the principalship of Fort Edward Institute for a term of 10 years. Dec. 7, 1854, he opened the first term with 500 students in attendance, and during the 23 years of its subsequent history, he has been its sole principal, registering over 10,000 different names, hailing from over 33 of the States of the Union. Many of his students have taken conspicuous places among the successful men and women of this generation. Over 100 of his students joined in the war for maintaining the Union, of whom 18 gave their lives that the nation might not die. A few of his young men also fought on the Confederate side. He has sent out 165 clergymen of the various denominations, of whom already two have become Doctors of Divinity. The lawyers and physicians have been almost as numerous. The Institute has had one representative in Congress, one State Senator, and, at different times, nearly a score of Assemblymen. It has five or six judges and several school commissioners and a whole army of teachers. Besides the hundreds of its regular graduates, it has sent not less than 250 young men to college and professional schools.

In 1862 Union College conferred the degree of Doctor of Divinity upon Professor King, and in 1873 the Regents of the University of New York, in recognition of his efficiency as an educator, conferred upon him the degree of Ph.D.

In the discharge of his duties as principal of Fort Edward Institute, he has lectured before the faculty and students over 300 times, and has found leisure to deliver, outside the walls of the Institute, 210 lectures and addresses, besides having preached 1,032 sermons in 182 different pulpits. From the sessions of the conference of clergymen, of which he is a member, he has never been absent for a day. In 1864 he was elected by his brethren a delegate to the General Conference of the M. E. church, at Philadelphia; having also enjoyed the honor of serving as a delegate to the general Conference of 1856, representing the Vermont Conference, from which he was transferred to the Troy conference, on a vote of that conference requesting it. For two weeks he served as Acting Delegate in the General Conference at Chicago, in 1868. Once he has been called upon to address the alumni of his college, once to deliver the oration before the convention of Psi Upsilon—his college fraternity, and twice to deliver the annual poem at Psi Upsilon conventions.

4931, SARAH ETTA; b. May 10, 1827; m. Mar. 20, 1855, (Rev.) Bernice

Ditmer, of Mechanicsville, N. Y. 4932, BENJAMIN WALLER (M. D.); b. Nov. 2, 1829; m. Aug. 9, 1858, Eliza Ann Palmer, of New York City; d. in 1877. 4933, GEORGE HEZEKIAH, Johnsonville, N. Y.; b. Apr. 28, 1831; m. Mar. 5, 1856, Teressa Tillinghast. 4934, DAVID HARVEY, Fort Edward, N. Y.; b. July 14, 1835; m. July 31, 1856, Susan Ann Coleman. 4935, (Rev.) JAMES MARCUS (D. D.); b. Mar. 18, 1839; m. July 11, 1865, Nancy Maria McFarland.

(4319) DARIUS OLMSTED, St. John, New Brunswick, Can. b. Dec. 11, 1776; m. Elsie Haddon, of same place; dau. of James Hadden, of Chatham, Eng. He went with his father to New Brunswick.

4936, JAMES +. 4937, ETHEL +. 4938, DARIUS; m. Hannah Britney. 4939, ELIZA; d. at 18 years of age. 4940, MARIA; drowned at New Brunswick.

(4320) ROSANNA OLMSTED. b. Dec. 5, 1784; m. (1) Dr. Barrett; (2) George Case.

1st marriage: 4941, GEORGE. 2d marriage: 4942, MARY; m. Lieut. Underwood, U. S. N.

(4321) ETHEL OLMSTED, Eastport, Maine. b. July 23, 1786; d. in Eldorado County, Cal., Mar. 15, 1856; m. his sister-in-law, Nancy Haddon (see above).

4943, ANN MARIA; b. Dec. 14, 1811; m. George H. Harvey, of Grand Menan, N. B. 4944, HANNAH PEATS; b. Oct. 16, 1813; m. Horace Jones, of Augusta, Mo. 4945, SARAH HERBERT; d. infancy. 4946, WILLIAM HADDON; d. infancy. 4947, SARAH ANN; d. infancy. 4948, CHARLES W.; d. infancy. 4949, CHARLES HATFIELD +.

(4323) JESSE OLMSTED. b. Mar. 21, 1790; d. at St. John, N. B., Nov. 4, 1856; m. Jan. 19, 1813, Amelia Lester Vincent; b. Sept. 1, 1791, at Gondola Point, Kings County, New Brunswick; dau. of Berlin and Sarah (Lester) Vincent.

4950, ADELINE ELIZA +. 4951, THADDEUS PETER; b. Oct. 4, 1816; d. Oct. 20, 1834. 4952, SARAH VINCENT; b. Mar. 21, 1818; d. Dec. 8, 1834. 4953, HANNAH; b. May 23, 1820; d. Oct. 12, 1822. 4954, JAMES MONROE, Brooklyn, Cal.; b. July 18, 1822. 4955, MARIA LOUISA BAKER; b. Feb. 21, 1829; d. June 2, 1857; m. Oct. 20, 1848, Joseph Anderson, of Eastport, Maine.

(4324) ELIPHALET PEATS OLMSTED, Perry, Maine. b. Dec. 1, 1791; d. at Robbinston, Me., Nov. 11, 1855; m. (1) Elizabeth Sweet; b. at Perry, Me., Mar. 19, 1794; d. 1837; dau. of Benjamin and Mary (McNeal) Sweet, of Perry, Me.; (2) 1840, Jane Bowser; b. at Sackville, N. B., Canada; lived for a time at Eastport, Me.; died at Robbinston, Me.

1st marriage: 4956, CHARLES AARON +. 4957, ELIPHALET PEATS +. 4958, LEWIS A., Oakland, Cal.; b. May 21, 1821; m. Lydia McAllister. 4959, HANNAH; b. Mar. 4, 1822; d. young. 4960, DANIEL; b. Mar. 5, 1825; d. young. 4961, ALMIRA; b. Apr. 22, 1827; d. 1847; m. Joseph Anderson, of Eastport, Me. 4962, JESSE +. 4963, MARTIN B. +. 4964, THADDEUS; b. July, 1834; d. 1841. 2d marriage: 4965, GEORGE A.; b. May 14, 1842; d. 1865. 4966, HANNAH E.; b. Aug. 15, 1843; m. George Knowlton, of Natick, Mass. 4967, ALMIRA A.; b. Mar. 15, 1845; m. Bailey Wardwell, of Medford, Mass.

(4326) AARON OLMSTED, Steuben County, N. Y. b. at Norwalk, Conn., Mar. 3, 1776; d. at Monterey, Schuyler County, N. Y., Apr. 25, 1876; m. (1) Elsie Hanford, at Norwalk, Conn.; d. June 22, 1822; dau. of Jedediah Hanford; (2) Feb. 23, 1823, Mary Youngs, of Milo, N. Y.; d. Oct. 16, 1830; (3) May 16, 1833, Mrs. Nancy Dean, of Benton, Yates County, N. Y.; d. Apr. 10, 1835; (4) Dec. 25, 1836, Mrs. Fanny Hallock, of Barrington, N. Y.; d. Jan. 3, 1841; (5) Feb. 16, 1842, Mrs. Phebe (Kellogg) Johnson, of Utica, N. Y.; d. Nov. 8, 1868. He was a merchant in Wayne, N. Y. Mr. Olmsted is said to have resided at one time at Crooked Lake, Steuben County, N. Y.

1st marriage: 4968, ELSIE, Stamford, Conn.; b. Apr. 8, 1802; d. June 27, 1806. 4969, DEBORAH; b. Oct. 3, 1803; d. Dec. 11, 1812. 4970, ALEXANDER HANFORD +. 4971, ELIZA +. 4972, JULIA; b. Nov. 11, 1815; m. Oct. 12, 1868, Thomas Eyles, of Orange, N. Y. 2d marriage: 4973, CHARLES; b. May 6, 1824; d. of yellow fever while on a trip to New Orleans, La., July 21, 1855. 4974, MARY ELIZABETH; b. Nov. 29, 1825; m. Mar., 1850, Jacob C. Hovey, of Bath, Steuben County, N. Y.

(4327) DAVID OLMSTED. b. Feb. 2, 1779; d. Mar. 22, 1806; m. at the Episcopal Rectory, Norwalk, Conn., Grisel Bedient, of Wilton, Conn.

4975, GEORGE. 4976, JANE; d. in New York City. 4977, DELIA +.

(4328) SILAS OLMSTED. b. at Norwalk, Conn., Dec. 5, 1780; d. at Tarrytown, N. Y., Feb. 7, 1874; m. (1) abt. 1804, Mary Selleck, probably of Quaker descent; d. Feb., 1807; (2) in Trinity Church, New York City, Aug. 31, 1808, Nancy Westervelt; bap. July 18, 1791; d. Jan. 27, 1847; dau. of Casparus and Jane (Ryder) Westervelt.

Silas Olmsted probably resided in Norwalk, Conn., until after 1805, for his first son, and only child by his first wife, was born in that city. He began life as a poor boy; was a ship carpenter by trade, but soon abandoned that for the grocery business in New York City. By hard work, business sagacity and careful economy, he gained the then unusually large fortune of between a quarter and a half million dollars. As is so often the case, there was disagreement among the heirs, the will was contested, and when, after many years, the case was finally arbitrated, the lawyers had made their fortunes, and many of the heirs had lost theirs. Mr. Olmsted was a just man in his business dealings, giving good weight and measure, paying every cent that he owed, and exacting the same from others. For this reason, some thought him a hard man to deal with. He was not a demonstrative man, nor even affectionate, some thought, but he was always fond of children. He belonged to the Episcopal Church, as did his daughter Elizabeth. As a young man he was about five feet, eight inches in height, good-looking, with a clear blue eye, light hair, clear skin and red cheeks. As he grew older, his frame became heavy, though he was never corpulent. In 1848, he removed from New York City to Tarrytown, N. Y., where he spent the remainder of his life. His second wife, Nancy Westervelt, had dark hair and brown eyes. She was rather a severe looking woman, and a great worker. Out of eighteen births, she only reared eight of her children. She was a member of the Baptist Church; descended from one of the early Dutch settlers, Lubbert Lubbertsen Van Westervelt and his wife Geesie Roeloffe. He was born in 1620, and came with his brother Willem and their families from Meppel, province Dreuth, Holland, in the ship *Hope*, in April, 1662; settled in Bergen County, N.

Jersey. Casparus Westervelt, father of Jane, was born at Poughkeepsie, N. Y., 1750; d. 1836. Silas Olmsted was the first "Olmsted" in the New York City Directory.

1st marriage: 4978, LEWIS SELLECK +. 2d marriage: 4979, JANE ANN +. 4980, DAVID; b. Aug. 17, 1811; d. Aug. 2, 1815. 4981, CHARLES +. 4982, SILAS +. 4983, ANN; b. Aug. 31, 1818; d. June 29, 1887. 4984, MARY; b. 1819; d. in infancy. 4985. MARY ESTHER +. 4986, DARIUS; b. July 22, 1823; d. Oct. 4, 1842. 4987, ELIZABETH +. 4988, BENJAMIN FRANKLIN +. 4989, WILLIAM FAULKNER +.

The ancestry of Nancy Westervelt is as follows:

I. Lubbert Lubbertsen van Westervelt; b. in Holland abt. 1620; d. soon after 1686; wife Geesie Roeloffe. Of 6 children:

II. Roelof, 2d child of Lubbert; b. Mar. 10, 1659; m. (1) Mar. 25, 1688, Orsolena Stymets; (2) May 15, 1731, Lea Demarest. Of 9 children:

III. Kasparus, 2d child of Roelof by 1st wife; bap. July 19, 1694; m. May 7, 1715, Aeltie Bogert. Of 11 children:

IV. Benjamin, 7th child of Kasparus; bap. Dec. 3, 1727; m. Aug. 8, 1751, Elsie Earl; d. Apr. 27, 1822. Of 6 children:

V. Casparus, 1st child of Benjamin; b. at Poughkeepsie, N. Y., Sept. 15, 1752; m. (1) Sept. 16, 1772, Nancy Campbell; (2) 1790, Jane Ryder; d. Jan. 18, 1836, at Bloomingdale, near Patterson, N. J. He rendered about nine months' actual service in the Revolutionary War as a private in the N. Y. troops, and was mostly engaged in guard duty—from June, 1777, at intervals, to Oct., 1782, under Capt. Barnadoes Swartout, Capt. Hendrick Lenne and Col. A. H. Hays. Of 16 children:

VI. Nancy Westervelt (Olmsted), 1st child of Casparus by 2d wife. (He had 6 children by 1st wife.)

(4329) MARY OLMSTED. b. Jan. 12, 1783; d. at Deerfield, Portage County, Ohio, 1864; m. Joshua Betts.

4990, ESTHER; m. ——— Birdsall. 4991, DARIUS. 4992, ALMIRA; m. (1) ——— Haynes, of Dutchess County, N. Y.; d. Feb. 3, 1840; (2) ——— Heaverley. 4993, JOSIAH. 4994, GEORGE, Nebraska. 4995, SILAS. 4996, MATTHEW; d. in Burlington, Pa. 4997, JANE; m. ——— Tompkins. 4998, CHARLES O.; m. Mrs. Cornelia A. Smith. 4999, BETSEY; m. ——— Heaverley. 5000, RUTH; m. ——— Whitehead. 5001, WASHINGTON.

(4330) ESTHER OLMSTED. b. June 19, 1785; d. Feb. 15, 1865; m. Hezekiah Taylor, Norwalk, Conn.; son of Jonathan and Lois (Cooley) Taylor.

5002, BURR. 5003, ELIPHALET. 5004, GEORGE; b. in Stamford, Conn., Dec. 13, 1817; m. Harriet Smith.

(4331) CHARLES OLMSTED, Norwalk, Conn. b. Nov. 6, 1791; d. Apr. 2, 1846; m. Aug., 1815, Charity Allen; b. Jan. 14, 1798; d. July 19, 1880; dau. of Samuel and Susan (Jennings) Allen, of Westport, Conn.

5004a, AARON; b. Nov. 18, 1816; d. Nov. 1, 1898; m. (1) Mar. 10, 1838, Sarah A. Smith; b. July 15, 1817; d. Feb. 16, 1860; dau. of John and Sarah Smith; (2) Nov. 18, 1868, Josephine Ericsson; b. July 8, 1839; dau. of David and Hester (Zimmerman) Ericsson. 5005, SILAS +. 5006, CHARLES BETTS; b. May 30, 1821; d. Oct., 1900; m. Oct. 18, 1849, Maria Olmsted.

5007, ELIZA; b. Dec. 2, 1823; m. Apr. 26, 1847, George Beers; b. May 7, 1818; d. Apr., 1894; son of Nathan and Esther (St. John) Beers. 5008, DELIA; b. June 3, 1827; d. Apr. 30, 1833. 5009, DAVID, Chicago, Ill.; b. Sept. 7, 1829; d. Jan. 23, 1888. 5010, JOHN +. 5011, MARY ESTHER +. 5012, FREDERICK; b. Oct. 9, 1839; m. Sept. 9, 1889, Sadie J. McWilliams, of Providence, R. I.

(4336) CHARLOTTE OLMSTED. b. Sept. 10, 1788; d. Mar. 22, 1872; m. Sept. 10, 1817, Justus Keeler; d. Oct. 23, 1821. Mr. Keeler served in the Revolutionary War in 1777.

5013, CHARLOTTE MARIA; b. Feb. 20, 1819; m. Sept. 20, 1837, Thomas M. Raymond. 5014, FRANCES LYDIA; b. Mar. 28, 1821.

(4337) ELIZABETH OLMSTED. b. Dec. 17, 1790; d. Sept. 21, 1848; m. Dec. 25, 1818, Stephen Hoyt, of Norwalk, Conn.; b. Feb. 17, 1790; d. Jan. 11, 1884.

5015, GEORGE A.; b. Aug. 10, 1824; m. Feb. 14, 1847, Eliza Akin. 5016, JULIA A.; b. June 29, 1829; m. May 24, 1849 ———. 5017, HARRIET; b. Sept. 26, 1832. 5018, JAMES CLAYTON; b. Apr. 15, 1838.

(4341) FANNY OLMSTED. b. May 3, 1801; d. Dec. 15, 1879; m. Oct. 22, 1824, William Harrington, of Norwalk, Conn.

5019, AGNES; b. May 20, 1825; d. May 25, 1830. 5020, MARY; b. Aug. 21, 1827; d. Feb. 6, 1860; m. Apr. 22, 1850, Andrew Selleck. 5021, SUSAN FRANCES; b. Apr. 5, 1832; m. Aug. 14, 1861, Andrew Selleck, of Norwalk, Conn.; b. Apr. 22, 1835.

(4350) THOMAS OLMSTED, S. Worcester, N. Y. b. Aug. 9, 1792; d. Oct. 3, 1874; m. Jan. 10, 1825, Lucy Bradley; b. Jan. 6, 1800; d. Aug. 12, 1874. During the War of 1812 he was pressed into service. He was a farmer, and a Class Leader in the M. E. Church.

5022, JOHN B. +. 5023, ALMIRA; b. Dec. 5, 1827; m. Nov. 8, 1854, Patrick H. Branigan. 5024, IRA B. +. 5025, SABRA; b. Nov. 11, 1831; m. John J. Overing, of Belchertown, Mass. 5026, WILLIAM; b. Jan. 28, 1833; d. Nov. 6, 1862; Illinois Volunteers (no bounty) in 1861; died in service in St. Louis, Mo. 5027, EBEN +. 5028, ELIZABETH; b. Jan. 2, 1837; m. Mar. 8, 1860, Daniel Voorhis, of Harpersfield. 5029, JOSEPH; b. Apr. 5, 1841; Vol. in 144th Regt., Delaware County, N. Y. (no bounty); was Corporal Co. K.; died on Folly Island, Oct. 10, 1863. 5030, JAMES; b. Nov. 8, 1843; d. Mar. 1, 1846.

(4352) WILLIAM OLMSTED, Canning, Queens County, New Brunswick, Can.; b. Jan. 25, 1797; d. Dec. 20, 1858; m. Jan. 8, 1818, Julia Ann Easton; b. at Washademoik, Queens County, N. B., Feb. 8, 1798; d. Dec. 27, 1846; dau. of James and Eleanor (Babcock) Easton.

5031, THOMAS; b. Dec. 14, 1819; d. May 22, 1821. 5032, JAMES EASTON +. 5033, SARAH; b. Mar. 20, 1823; d. Mar. 10, 1861; m. Feb. 21, 1844, John McIntyre. 5034, RUTH ANN; b. Feb. 18, 1826; d. Dec. 20, 1874; m. Mar. 22, 1860, Stephen N. Marshall, of Scotch Town, Queens County, N. B. 5035, ZEPHANIAH +. 5036, ELEANOR MARIA +. 5037, JESSE SYLVESTER +. 5038, WILLIAM +. 5039, KATE ELIZABETH; b. May 16, 1839; m. David Kimball, of St. John, N. B. 5040, THOMAS JUDSON +.

(4355) WILLIAM R. OLMSTED, Fayette, Seneca County, N. Y. b. May 3, 1820; m. (1) Dec. 17, 1846, Mary Miller; b. Feb. 3, 1823; d. at Lodi, N. Y., Apr. 6, 1851; dau. of Isaac Miller; (2) Eliza A. Spoan; b. June 16, 1835, at Fayette, N. Y.

1st marriage: 5041, HIRAM M. +. 2d marriage: 5042, MINNIE E.; b. Jan. 15, 1863. 5043, EMMA J.; b. Aug. 13, 1864. 5044, BURT H.; b. Oct. 14, 1871. 5045, JENNIE M.; b. June 20, 1873.

(4356) (Rev.) JOHN OLMSTED, Virgil, N. Y. b. Jan. 8, 1822; d. Jan. 20, 1869; m. Apr. 27, 1847, Sarah Owens Hopkins; b. Sept. 28, 1817, at Homer, N. Y.; dau. of Sylvanus B. and Elizabeth (Owens) Hopkins. He was a Methodist Clergyman.

5046, MARY J.; b. Jan. 19, 1849; m. Oct. 14, 1877, Westley Hutchings, of Virgil, N. Y. 5047, MARTHA A.; b. Aug. 6, 1851; m. Mar. 14, 1871, Fred Barrett, of Berkshire, Tioga County, N. Y. 5048, JAMES W.; b. Dec. 24, 1855; d. Aug. 6, 1865. 5049, HARMON O., Virgil, N. Y.; b. Sept. 7, 1857. 5050, WILLIAM A.; b. Feb. 18, 1863.

(4359) LYMAN OLMSTED. b. Mar. 19, 1830; m. Oct. 23, 1859, Mary L. Brown; b. 1840; dau. of George and Sarah M. (Warner) Brown, of Locke, N. Y.

5051, WILLIAM H., Malloryville, N. Y.; b. 1863. 5052, PHILENA; b. 1868.

(4360) ELIPHALET OLMSTED. b. Sept. 3, 1894; d. Dec. 4, 1863; m. May 17, 1818, Elizabeth Tibbitts; b. at St. John, N. B., Oct. 18, 1802; dau. of Benjamin and Elizabeth (McKeen) Tibbitts. He moved to Sacramento, Cal.

5053, HESTER ANN; b. Aug. 4, 1820; d. May 18, 1860; m. Aug. 17, 1836, Wellington Murphy, of St. John, N. B. 5054, DAVID MARSHALL; b. Aug. 30, 1823; m. June 17, 1844, Lucy Ann Kearney. 5055, ALBERT D. +. 5056, JAMES TIBBITTS; b. Feb. 9, 1832; m. Aug. 13, 1870 ———. 5057, CHARLES WESLEY; b. Aug. 16, 1834; d. Dec. 28, 1835. 5058, CHARLES WELLINGTON; b. Oct. 3, 1835; m. Aug. 13, 1859, Mary Knox, of Oldtown, Maine. 5059, BENJAMIN T.; b. Feb. 3, 1837; d. Sept. 21, 1870; m. Apr., 1867 ———. 5060, SARAH E.; b. Apr. 6, 1841; m. Apr. 17, 1868, William Griffith. 5061, GEORGE W.; b. Apr. 21, 1844; m. Apr. 15, 1867, Laura A. Frick, of Sacramento, Cal.

(4361) SAMUEL OLMSTED, Sudbury County, Can. b. 1796; m. Feb. 17, 1825, Frances L. Gage. He left home for St. John, N. B., in 1829 or 1830 to buy goods and was never heard of again.

5062, JAMES WILLIAM +. 5063, ALBERT ARWARD +.

(4365) ZALMON OLMSTED, Malta, Saratoga County, N. Y. b. at Danbury, Conn., Mar. 5, 1783; d. Dec. 6, 1853; m. Nov. 24, 1805, Rebecca Barlow; b. Oct. 12, 1788; d. Sept. 27, 1861; dau. of (Col.) Aaron and Rebecca (Sanford) Barlow, of Redding, Conn.

5064, ALMIRA, Moreau, N. Y.; b. Mar. 24, 1807. She spent a good portion of her life as a Teacher, in which vocation she was eminently successful. She had unusual talent in vocal music, which lent a charm to the church service and the social gathering, making her a universal favorite. 5065, LEMUEL GREGORY +. 5066, JANE ANN; b. Apr. 13, 1810. 5067, AARON BARLOW +. 5068, CATHERINE; b. Apr. 15, 1814; m. William Thompson. 5069, LUCY STARR +. 5070, JOEL BARLOW; b. Oct. 1, 1817; m. (2) Sarah Dibble. 5071 ,

LEVI +. 5072, ZALMON SANFORD +. 5073, REBECCA; b. Feb. 22, 1823; d. May 17, 1836. 5074, THOMAS BARLOW; b. Apr. 1, 1825; d. May 28, 1834. 5075, STEPHEN BARLOW; b. Jan. 29, 1827; d. May 4, 1834. 5076, DANIEL BARLOW; b. Apr. 2, 1829; d. May 17, 1834.

Zalmon Olmsted was in all his characteristics a striking type of the Norseman—six feet in height, erect, and muscular, no way inclined to corpulence, weighing about 180 pounds, flaxen hair (light brown), fair complexion, of extraordinary physical strength; fearless in what he conceived to be right, firm in the discharge of duty, of good judgment and strictest integrity, respected and trusted in every relation of life—he was in the day of that political distinction a pronounced Federalist and member of the "Cincinnati." He invariably declined office but was for many years School Inspector and Commissioner, taking an active part in every movement for the advancement of learning and religion.

At three years of age his father moved to Stillwater (now Malta), Saratoga County, N. Y. Later he removed to Moreau in the same county. His farm of 800 acres lay on the west bank of the Hudson River, about three miles south of Fort Edward. Here he died, Dec. 6, 1853, and lies buried in the family ground on the farm.

Rebecca, his widow, continued to live on the same farm until her death, Sept. 27, 1861, and was buried by the side of her husband.

(4366) COLEMAN OLMSTED, Malta, N. Y. b. Dec. 13, 1785; d. Dec. 28, 1835; m. June 6, 1810, Abigail Reed, of New Bedford, Mass.; b. Nov. 23, 1790; d. Sept. 29, 1859.

5077, JOHN MUNSON +. 5078, EPHRAIM; b. Mar. 16, 1813; d. Apr. 28, 1813. 5079, LOIS; b. Mar. 17, 1814; d. May 14, 1860; m. Nov. 15, 1853, Orrin Hanford, of Malta, N. Y. 5080, JULIA ANN +. 5081, LEANDER +. 5082, WILLARD P. +. 5083, BENJAMIN; b. Dec. 28, 1822; d. Dec. 23, 1826. 5084, MARY JANE +. 5085, ALMIRA E.; b. Oct. 12, 1831. 5086, HANNAH E. +.

Coleman Olmsted settled on the farm of his father, where he was born, lived and died. He lived the life of a quiet, intelligent farmer.

(4367) JOSHUA OLMSTED, Owego, N. Y. b. at Maltaville, N. Y., Aug. 10, 1788; d. at Nichols, N. Y., May 10, 1849; m. Dec. 24, 1807, Salome Arnold, of Stillwater, Saratoga County, N. Y.; b. Jan. 25, 1788; d. Jan. 13, 1858; dau. of Thomas Arnold.

5087, JAMES, b. Sept. 4, 1810; m. (1) Frances Coburn. 5088, LOUISE; b. May 17, 1812; d. Oct. 29, 1885; m. ——— Lounsberry. 5089, CAROLINE +. 5090, ANGELINE (twin) ; b. Dec. 15, 1814; d. Feb. 8, 1892; m. Jacob Heligus. 5091, JOHN Wesley +. 5092, JOSHUA; b. Apr. 26, 1820; d. Dec. 26, 1867; m. Ann Dunham. 5093, LEMUEL +. 5094, MARY; b. Aug. 8, 1824. 5095, (Rev.) DE WITT CLINTON +. 5096, MARY JANE; b. July 9, 1829; d. Nov. 2, 1867; m. Leander Olmsted.

Joshua Olmsted settled in the town of Stillwater, Saratoga County, N. Y., about a mile east of the eastern shore of Saratoga Lake. He was one of the pioneers in the settlement of Owego and Nichols in Tioga County, N. Y. and removed thither and settled in an unbroken wilderness where he subdued and cultivated a fine farm.

(4368) JOHN OLMSTED. b. July 3, 1791; d. May 4, 1845; m. (1) Apr. 30, 1818, Susannah Bates; b. Feb., 1800; d. abt. 1831; (2) 1834, Sarah Bates, his deceased wife's sister.

1st marriage: 5097, ELIZABETH; b. Feb. 26, 1819; d. Feb. 13, 1866; m. Moses H. Halin. 5098, LOIS SARAH; b. Aug. 1, 1821; d. Nov. 21, 1883. 5099, WILLIAM H.; b. Feb. 23, 1823. 5100, MARY JANE; b. Dec. 25, 1824; d. infancy. 5101, EDWARD; b. Jan. 23, 1827. 5102, MARY; b. Nov. 9, 1829. 2d marriage: 5103, EDWARD G.; b. 1835; d. 1863. 5104, OTIS J.; b. 1836; d. Aug. 5, 1860. 5105, SUSAN; b. 1837; m. James E. Lamb, of Maltaville, Saratoga County, N. Y. 5106, ELLEN; b. June 8, 1839.

(4372) LEVI OLMSTED, Delaware County, N. Y. b. Sept. 9, 1796; m. Dec. 9, 1819, Rhoda Silliman. In his second year Levi Olmsted removed with his father to Delaware County, where he has since resided.

5107, JOHN MUNSON; b. July 26, 1823; m. (1) Apr. 19, 1854, Isabella J. McNought; d. Nov. 24, 1858; (2) Dec. 4, 1860, Rebecca Scudder; d. Dec. 15, 1871; (3) Nov. 19, 1873, Peace Scudder. 5108, CHARLES S.; b. Apr. 22, 1826; d. Oct. 29, 1846. 5109, MARY E. +. 5110, SARAH A.; b. Nov. 30, 1831. 5111, GEORGE H.; b. Feb. 7, 1835; d. Nov. 28, 1853.

(4373) SARAH OLMSTED. b. Aug. 19, 1798; d. Nov. 23, 1865; m. Mar. 11, 1824, George Sturgess; b. Sept. 15, 1799; d. Aug. 28, 1872.

5112, DAVID M.; b. Feb. 28, 1825; m. Eliza Adams. 5113, LEVI O.; b. Apr. 15, 1827; d. Apr. 8, 1848. 5114, JOHN; b. July 19, 1830; m. Josephine De La Mater. 5115, SELINA A.; b. July 2, 1832; m. Oscar J. Bennett. 5116, ELIZABETH A.; b. Nov. 20, 1834; m. Horatio N. Barberie. 5117, MARY C.; b. May 13, 1836; m. Robert Spence. 5118, S. MARIA; b. Feb. 16, 1838; m. Thomas B. Keaton. 5119, CHARLES; b. Oct. 16, 1841.

(4377) TIMOTHY OLMSTED. b. in Schoharie County, N. Y., Apr. 13, 1805; d. Nov. 22, 1878, in Carnovia, Mich.; m. Jan. 14, 1834, Almira Simpson; b. Aug. 29, 1815; d. Jan. 6, 1868; dau. of William and ——— (Benedict) Simpson, of Northumberland, Ontario, Can. He went with his father in 1809 to Prince Edward, Ont.

5120, HARRIET M.; b. Apr. 1, 1836; m. Feb. 2, 1861, Ira W. Ballew, of Big Rapids, Mich. 5121, NORMAN W., Carnovia, Mich.; b. May 25, 1838; m. July 3, 1863, Viola Bonter. 5122, AROLYN; b. Apr. 20, 1840; m. Aug. 5, 1865, P. Patterson, of Grand Rapids, Mich. 5123, ADELAIDE (twin); b. Apr. 20, 1840; m. Jan. 1, 1866, R. Cummings, of Grand Rapids, Mich. 5124, STILES B. +. 5125, ORRIN P., Carnovia, Mich.; b. Jan. 9, 1846. 5126, SARA E.; b. Oct. 3, 1848; m. Oct. 15, 1868, B. F. Pine, of Boulder, Colo. 5127, ANNA E.; b. Sept. 10, 1851. 5128, ALICE N.; b Nov. 7, 1853; m. May 8, 1871, William H. McNamara, of Carnovia, Mich. 5129, FRANK A.; b. Oct. 23, 1856.

(4384) LEWIS OLMSTED. m. ———.

5130, JAY.

(4386) JUSTUS OLMSTED. m. Almeda Gifford.

5131, MARY C. 5132, LAURA A. 5133, LYDIA. 5134, PHEBE I. 5135, ELLEN J. 5136, DWIGHT S. +. 5137, WALLACE G. 5138, ADDISON C.

(4395a) DAVID ROSSITER OLMSTED, Albion, N. Y. b. May 16, 1804; d. Feb. 20, 1894; m. (1) Laura Brundage; (2) Anna Maria Spencer; b. Oct. 16, 1812; d. at Albion, N. Y., Nov. 5, 1897.

5139, SEYMOUR +. 5140, OMAR; b. May, 1852; d. Nov., 1855.

(4396) ORSON OLMSTED, Albion, N. Y. b. Apr. 4, 1806; m. (1) Dec. 25, 1834, Louisa Heath; (2) Nov., 1838, Miranda Heath.

1st marriage: 5141, FREEMAN Z. E. +.

(4408) MOSES OLMSTED, Milton, N. Y. b. 1786; d. 1858; m. Nabby Sheldon.

5142, SARAH; m. John Stairs, of Perth, Fulton County, N. Y. 5143, EMMA; b. 1813; m. 1862, Dr. Snowden, of Exeter, Eng. 5144, PHEBE; d. at Brockport, N. Y. 5145, DANIEL +. 5146, LUCY; b. 1819.

(4411) JARED NASH. b. Aug. 10, 1769; m. (1) Mrs. Rachel (Olmsted) Scribner.

5147, CLARA; m. William Olmsted. 5148, CHARLES.

(4417) THADDEUS OLMSTED, Ridgefield, Conn. b. June 30, 1769; d. June, 1828; m. Dec. 18, 1791, Jenny Jackson; b. 1765; d. at Meriden, Conn., Dec. 3, 1855; dau. of Daniel Jackson.

5149, CHAUNCEY +. 5150, SARAH +.

(4418) ISAAC OLMSTED. b. Jan. 17, 1771; d. Jan. 10, 1856; m. Apr. 1, 1793, Eunice Dauchy; b. Nov. 2, 1768; d. Sept. 6, 1859; dau. of Philip and Mary (Jones) Dauchy.

5151, PHILIP DAUCHY; b. Jan. 25, 1794; d. Dec. 31, 1816. 5152, CHILD; d. July 12, 1896. 5153, CHILD; b. Feb. 26, 1798; d. Mar. 26, 1798. 5154, MARY +. 5155, HARRIET; b. June 3, 1808; m. Nov. 21, 1830, William Smith, of S. Salem, N. Y. 5156, ELIZABETH ANN; b. May 22, 1815; d. Nov. 26, 1816.

(4420) SAMUEL KETCHUM OLMSTED. b. at Ridgefield, Conn., Feb. 10, 1776; d. Jan., 1854; m. Elizabeth Olmsted; b. 1779; d. Feb. 6, 1856. He was one of the founders of the Methodist Church in Pound Ridge, N. Y., in which he held the offices of Class Leader and Trustee.

5157, HENRY PICKETT; d. at sea. 5158, CYRUS EDWIN +. 5159, SARAH ANN; d. young. 5160, SAMUEL; d. aet. 7 years. 5161, SARAH ANN +. 5162, ELIZABETH +. 5163, SAMUEL, Hannibal, N. Y.; m. Mary Selleck.

(4421) EBENEZER ROCKWELL OLMSTED, Redding, Conn. b. Oct. 29, 1778; d. Sept. 25, 1804; m. Jan. 17, 1802, Catherine Olmsted; b. Sept. 6, 1784; d. Oct. 22, 1865. Mrs. Olmsted m. (2) Benjamin Hoyt, of Fairfield, Vt.

5164, SAMUEL +. 5165, CLARA ANN +.

(4424) SETH OLMSTED, Redding, Conn. b. Apr. 18, 1783; d. Dec. 10, 1862; m. 1803, Nancy Northrop; b. Aug. 29, 1783; d. May 21, 1875; dau. of Josiah and Rebecca (Olmsted) Northrop.

5166, MARTHA +. 5167, CYRUS; b. May 9, 1805; d. May 7, 1806. 5168, LINUS +. 5169, MILES NEWELL +. 5170, BETSEY ANN; b. Nov. 29, 1813; d. Dec. 27, 1813. 5171, CHARLES NORTHROP +. 5172, CHAUNCEY +.

(4425) ESTHER OLMSTED. b. June 11, 1787; m. Jonathan West, of New York.

5173, CATHERINE; m. Thomas Slag, of Pound Ridge, N. Y. 5174, LAURA. 5175, JONATHAN. 5176, JANE +. 5177, SARAH; d. aet. 3 years.

(4427) JONATHAN OLMSTED, Savannah, Ga. b. Dec. 25, 1793; d. Sept. 15, 1854; m. at Savannah, Ga., Apr. 29, 1835, Eliza Hart; b. Apr. 21, 1830; dau. of William and Margaret (Glashear) Hart.

5178, SARAH MORRIS; b. Feb. 8, 1836; d. Sept. 7, 1854. 5179, CHARLES HART +. 5180, HARRIET ELIZA; b. Nov. 21, 1838; d. Apr. 16, 1841.

(4430) MOSS OLMSTED, Philadelphia, Pa. b. Jan. 3, 1778; d. May 3, 1829; m. Dec. 14, 1807, Sarah Gilmore; b. June 3, 1780; d. Dec. 3, 1852; dau. of Samuel Gilmore, of Philadelphia, Pa.

5181, EDWARD +. 5182, SOPHIA ISAACS; b. Aug., 1813; d. Dec. 6, 1883. 5183, ANTHONY ISAACS, Morristown, N. J.; b. Nov. 17, 1815; d. Jan. 30, 1888. 5183a, HENRY MOSS +. 5184, SAMUEL G.; b. Mar. 2, 1817; d. Apr. 13, 1822.

(4431) RUSSELL OLMSTED, Hamilton, Canada. b. at Ridgefield, Conn., Dec. 8, 1779; d. Aug. 20, 1844; m. Dec. 29, 1810, Sarah Gage; b. Oct. 26, 1790; d. June 30, 1854; dau. of William and Susannah Gage.

5185, SUSAN GAGE; b. Mar. 26, 1812; d. Apr. 7, 1848; m. Joseph Morton, of Ancestor, Ont., Canada. 5186, ESTHER +. 5187, WILLIAM IRA +. 5188, SAMUEL NASH +. 5189, NANCY; b. Nov. 11, 1822; d. Aug. 7, 1854. 5190, RUSSELL SAGE +. 5191, ANDREW THOMAS +. 5192, MOSS INGERSOLL +. 5193, MARYETTE; b. July 10, 1832; d. Jan. 11, 1854; m. Reuben Truman.

(4433) HENRY OLMSTED. d. in Prophetstown, Ill.; m. ———.

5194, OLIVER +. 5195, DANIEL, Ayr, Adams County, Neb. 5196, HENRY. 5197, JANE.

(4442) LEWIS OLMSTED, Otego, N. Y. b. Mar. 19, 1774; d. Nov. 9, 1847; m. 1794, Sarah Bennett; b. Mar. 27, 1777; d. Apr. 23, 1855; dau. of Trowbridge and Sarah Bennett.

5198, PHILO +. 5199, LUCY; b. July 14, 1797; d. July 23, 1816; m. Sept. 15, 1815, Nathaniel Seymour, of Ridgefield, Conn. 5200, ROSANNAH; b. Feb. 28, 1800; m. Sept. 9, 1830, John Gibbons, of Franklin, N. Y.; b. June 26, 1804; d. Feb. 3, 1876; son of Eli Gibbons, of Granville, Mass. 5201, ELIZABETH DELIA; b. Dec. 7, 1801; m. Oct. 1, 1823, Samuel Howell, of Franklin, N. Y.; d. Dec., 1874. 5202, ANNA LAMIRA; b. Oct. 14, 1804; m. Nov. 10, 1825 (Dea.) George N. Wells, of Otego, N. Y. 5203, CARLISLE +. 5204, ORRIN LEWIS +. 5205, JARED +. 5206, SARAH; b. June 28, 1814; m. Jan. 13, 1836, Joseph Kingsbury. 5207, WILLIAM B. +. 5208, JONAS +. 5209, LUCY M. +.

(4443) NATHAN OLMSTED, Ridgefield, Conn. b. Apr. 1, 1776; d. Dec. 6, 1833; m. Apr. 25, 1797, Martha Watrous; b. abt. 1778; d. May 19, 1816; dau. of (Capt.) John and Huldah (Scott) Watrous.

5210, EMILIA; b. Feb. 15, 1798; m. Sept. 6, 1825, David H. Gedney, of Norwalk, Conn. 5211, CAROLINE; b. Apr. 1, 1802; d. Apr. 9, 1836. 5212, EDWIN BETTS; b. May 12, 1806; d. May 12, 1829. 5213, ABBY LAMIRA; b.

Feb. 20, 1808; d. Dec. 9, 1861; m. Oct. 26, 1834, Peter Gedney; d. 1835. 5214, MARIA A. +. 5215, HENRY FLOYD +.

(4444) JONAS OLMSTED. b. Jan. 31, 1778; d. in Keeseville, N. Y., Apr. 20, 1858; m. (1) Polly Terhune, of Northumberland, N. Y.; d. 1812; (2) Mrs. Elizabeth Ketchum. He was Postmaster in Northumberland 1830–1837.

5216, MARIA; m. Dr. Haywood. 5217, AMANDA; m. Dr. Cox. 5218, HELEN; m. Oliver F. Peabody.

(4446) BETSEY OLMSTED. b. Mar. 3, 1782; d. Mar. 28, 1861; m. Aug. 28, 1803, Abijah Northrop; b. May 28, 1779, at Ridgefield, Conn.; d. at Perrinton, N. Y., Dec. 22, 1852.

5219, HIRAM OLMSTED. b. July 20, 1804; m. Jan. 28, 1827, Louisa Balcom. 5220, FRANCIS B.; b. June 15, 1806; d. Oct. 26, 1873. 5221, CORNELIA E.; b. Apr. 29, 1808; m. Silas Belden. 5222, SARAH ANN; b. Mar. 14, 1813; m. Abraham De Groff. 5223, JARED A.; b. Dec. 15, 1815; m. (1) Susan Daroue; (2) Margaret Aldrich. 5224, ALBERT B.; b. Sept. 6, 1818. 5225, ALFRED G.; b. Apr. 26, 1821; m. Betsey Biddell.

(4448) POLLY OLMSTED. b. May 21, 1786; d. at Hadley, Ill., Oct., 1864; m. (1) 1806, Alfred Grey; b. July 29, 1778; d. in Montreal, Can., 1820; son of Judge Grey; (2) 1823, at Victor, N. Y., (Capt.) Jirah Rowley, of Pittsford, N. Y.

1st marriage: 5226, CHARLES M.; b. at Sherburne, N. Y., June 13, 1807; d. Oct. 17, 1855; m. Nov. 24, 1832, Mary Ann Havens. He was of the firm of "McCormick & Grey," Chicago, Ill.; was Mayor of Chicago in 1854. 5227, MARY M.; b. Jan. 1, 1813; m. Mar. 12, 1832, Lemuel W. Hard, of Cleveland, Ohio. 5228, JANE E.; m. Sept. 21, 1836, John Ogden, of Milwaukee, Wis. 5229, ELIZABETH; m. S. S. Chamberlin, of Lockport, Ill. 5230, GEORGE M., Chicago, Ill.; b. July 25, 1818; m. 1839, Maria L. Johnson, of the "Pullman Car Co.," Chicago. 5231, SARAH ANN; b. Apr. 20, 1820; d. Aug. 5, 1852; m. Oct. 4, 1837, Horace Chase, of Milwaukee, Wis. 2d marriage: 5232, ALFRED G.

(4451) JARED OLMSTED. b. Feb. 14, 1793; d. at Redding, Conn., Mar. 21, 1882; m. Feb. 28, 1819, Polly Abbott; b. at Redding, Conn., Nov. 8, 1788; d. Nov. 24, 1862; dau. of Thaddeus and Rebecca (Marvin) Abbott. He served in the War of 1812.

5233, FREDERICK +. 5234, HIRAM +. 5235, EDMOND +. 5236, GEORGE BEMENT; b. Aug. 4, 1830; d. Sept. 15, 1862.

(4452) HIRAM OLMSTED. b. May 28, 1795; d. at Morrison, Ill., June 28, 1860; m. (1) Aug. 10, 1828, Sarah S. Fisher; b. Apr. 23, 1810; d. Jan. 24, 1851; dau. of (Rev.) William and Rhoda (Bardwell) Fisher, of Meredith, N. Y.; (2) 1856, Sarah Ann Shockey.

1st marriage: 5237, SARAH BARDWELL +. 5238, HIRAM B. +. 5239, PORTIA NERISSA +. 5240, HOMER J. +. 5241, LUCY JANE; b. Jan. 20, 1844; d. Feb. 20, 1844. 5242, HORATIO FISHER +. 5243, LAURA AMELIA; b. June 6, 1848. Her mother died when Laura A. was young, and she was brought up by her sister Portia. In 1873, she graduated at the Female Seminary of Oxford, Ohio, and was a Teacher in that Institution until June, 1878. She then took a similar position in the Mills Female Seminary at Brooklyn, Cal.

(4456) CLARISSA OLMSTED. b. Jan. 18, 1782; d. Aug., 1846; m. Dec. 8, 1799, David Hobby; b. June 15, 1775.

5244, SALLY ANN; b. Aug. 14, 1800; m. Aug., 1867, ——— Tyler. 5245, SAMUEL S.; b. Apr. 30, 1802; m. Jan. 8, 1879, Delilah Peck. 5246, WILLIAM; b. Aug. 25, 1804. 5247, THEREZE; b. July 29, 1806. 5248, EDWIN; b. Feb. 26, 1809. 5249, FANNY +. 5250, ELIZA; b. Sept., 1813; m. Alfred Reynolds. 5251, BENJAMIN; b. June 1, 1817. 5252, CATHERINE; b. Sept. 25, 1819; m. Ezra Peck. 5253, JOSEPH; b. July 25, 1823.

(4457) NATHAN OLMSTED, Pound Ridge, Westchester County, N. Y. b. Nov. 12, 1783; d. May 4, 1852; m. May 10, 1801, Elizabeth Lockwood; b. Nov. 21, 1782; dau. of Henry Lockwood.

5254, LAURA +. 5255, NATHAN +. 5256, DAVID +. 5257, ANN; b. May 29, 1807. 5258, MARY +. 5259, STEPHEN +. 5260, FRANCIS B. +.

(4458) CATHERINE OLMSTED. b. Sept. 6, 1784; d. Oct. 22, 1865; m. (1) Ebenezer Rockwell Olmsted, of Fairfield, Vt.; d. Sept. 25, 1804; (2) July 12, 1809, Benjamin Hoyt; b. July 4, 1775.

2d marriage: 5261, CATHERINE; b. June 3, 1810; m. 1831, Nathaniel Robie, of Enosburgh, Vt. 5262, PATIENCE; b. Oct. 8, 1812. 5263, ELIZABETH; b. Jan. 9, 1815. 5264, FIDELIA; b. Dec. 16, 1816; d. 1840; m. E. A. Hull. 5265, BENJAMIN, Enosburgh Falls, Vt.; b. Sept. 24, 1823. 5266, SARAH; b. Jan. 13, 1825; m. Bradley Bliss.

(4460) (Capt.) DAVID OLMSTED. b. May 21, 1770; d. May 31, 1842; m. July 6, 1788, Dorcas Smith; b. Oct. 10, 1771; d. May 27, 1842; dau. of Jesse and Martha (Mead) Smith, of Ridgefield, Conn. He moved to Albany, N. Y., and was engaged for many years in navigating the Hudson River. He was afterwards Albany City Superintendent.

5267, DELIA MARIA; b. Jan. 18, 1789; d. July 31, 1865; m. Feb. 22, 1822, William Adams, of Albany, N. Y.; b. in Stonington, Conn., 1795; d. Mar. 12, 1868. 5268, MARIA; b. Nov. 14, 1790; d. Dec. 10, 1801. 5269, JESSE SMITH +. 5270, GEORGE GAYLORD +. 5271, MILLICENT SMITH; b. Apr. 26, 1797; d. July 23, 1802. 5272, CHARLES STEWART +. 5273, ELIZA +. 5274, JOHN INGERSOLL +. 5275, MILLICENT SMITH; b. Sept. 5, 1807; d. Sept. 1, 1867. 5276, ANN MARIA; b. Nov. 16, 1809; d. 1833; m. 1832, William McFarland Hewson, of Cincinnati, Ohio.

(4463) GEORGE WASHINGTON OLMSTED, Onondaga Valley, N. Y. b. Apr. 27, 1776; d. 1844; m. Sept. 13, 1802, Mary Tyler; b. Sept. 13, 1788; d. at Troy, N. Y., July 18, 1870; dau. of (Col.) Comfort and Elizabeth (Brown) Tyler, of Onondaga County, N. Y. Col. Tyler was a noted man in his day. He was one of the first settlers of Onondaga County. George W. Olmsted was Clerk of Onondaga County, from 1808 to 1810. He moved to Janesville, Wisconsin.

5277, GEORGE TYLER +. 5278, ELIZABETH HAMILTON; b. Aug. 4, 1806; d. at Troy, N. Y., Nov. 13, 1850. 5279, MARY +. 5280, CHARLES AUGUSTUS +.

(4464) WILLIAM OLMSTED. b. June 29, 1778; d. May 1, 1865; m. Dec. 27, 1801, Rachel Laird; b. in New Marlborough, Mass., May 31, 1784; d. Mar. 18, 1845.

He left New York for Indiana in Dec., 1817, leaving his family in Manlius, N. Y., near his father's residence, where 6 of his children were born, for six months, when they went to Evansville, Ind.

He was at one time Judge of the Court of Vanderburg County, Ind. Extract from an obituary notice in the Ellisville, Kentucky, *Journal:*

" A man of extraordinary talent, one of a rare few who have learned the art of growing old gracefully."

" Though residing with those who had embarked the scions of their house and every life-hope upon the success or failure of the Confederacy, he never even momentarily wavered from what he considered his duty, and this was a staunch and devoted love for the Union and the Constitution."

5281, POLLY; b. in Westmoreland, N. Y., Aug. 9, 1803; d. at Manlius, N. Y., Feb. 8, 1804. 5282, SAMUEL LAIRD +. 5283, WILLIAM +. 5284, ALEXANDER HAMILTON; b. Apr. 13, 1809. He was Agent for the U. S. Gov't. among the Indians. 5285, DAVID; b. Sept. 22, 1811; d. Jan. 23, 1819. 5286, NICHOLAS DYER; b. Jan. 4, 1814. 5287, CHARLES HENRY; b. Jan. 15, 1816. 5288, ABBY MARIA +. 5289, MELINDA; b. abt. 1820; d. at age of eleven years. 5290, CHARLES GOODRICH +.

(4468) PETER OLMSTED, Sharon, Conn. b. July 29, 1775; d. at Cherry Valley, N. Y., Sept. 4, 1859; m. Elizabeth Jackson; b. 1773; d. 1847, at Cherry Valley, Ohio.

5291, ELIZABETH JACKSON; bap. July, 1847; d. 1877. 5292, CHARLES EDGAR; bap. July, 1847; killed in railroad accident. 5293, FANNY ALMIRA; b. Oct. 18, 1816; d. Aug. 28, 1890.

(4469) BENJAMIN GOODRICH OLMSTED, Sharon, Conn. b. Nov. 30, 1777; d. Oct. 25, 1856; m. Sept. 30, 1802, Elizabeth Everett Northrop; b. May 17, 1783; d. Sept. 8, 1872; dau. of John and Elizabeth (Everett) Northrop, of Ridgefield, Conn. They lived in Sharon several years where most of their children were born. Moved early to Michigan.

5294, GEORGE W. +. 5295, HARRIET S. +. 5296, SARAH M. +. 5297, LUTHER JACKSON +. 5298, WILLIAM H.; b. Aug. 12, 1810; d. Aug. 25, 1813. 5299, JOHN N. +. 5300, LUCIAN G.; b. Jan. 11, 1815; d. Aug. 9, 1840. 5301, POLLY M. +. 5302, ELIZABETH E.; b. May 11, 1819; d. Apr. 18, 1841. 5303, LAURA A. +.

(4471) SARAH OLMSTED. b. Nov. 26, 1779; d. at Galesburg, Ill., Sept. 6, 1845; m. Mar. 15, 1798, Sylvanus Ferris, of Norway, Herkimer County, N. Y.; b. Mar., 1773; d. June 13, 1861.

5304, SYLVANUS WESTERN +. 5305, NATHAN OLMSTED +. 5306, SALLY MARIA; b. Nov. 18, 1803; d. infancy. 5307, TIMOTHY HARVEY +. 5308, WILLIAM MEAD +. 5309, HENRY +. 5310, LAURA; b. 1811; d. 1831. 5311, HARRIET NEWELL +. 5312, GEORGE WASHINGTON GALE +.

The Ferris family were of Connecticut origin, but moved over the line into Salem, Westchester County, N. Y. at an early date. Sylvanus Ferris came to Herkimer County, N. Y., in 1797, in a two-wheeled vehicle. Mrs. Ferris was a model woman for pioneer life. Her husband was clear-headed and sagacious, and possessed a high order of business talent. Success seemed to attend all his ventures. His large family was carefully reared and well educated for the time in which they lived. The parents were staunch Presby-

terians, and inculcated habits of industry, economy and morality. Mr. Ferris moved to Russia, Herkimer County, N. Y., in 1830. In 1834, he became interested in a scheme to purchase lands, found a colony and build a College in the Mississippi Valley, whither the tide of emigration was then turning. The original mover in the project was Rev. George W. Gale, a Presbyterian clergyman, and cousin of Mrs. Ferris. A company was formed, stock subscribed, and a committee appointed to purchase lands. Ferris was one of this committee In 1835 he made an extended tour through the unsettled portion of Illinois. The location selected was Knox County. This choice of land was fortunate, and some 15,000 acres were secured at government price. Mr. Ferris became a man of wealth. He gave in his will $100,000 to the Home Missionary Society of his Church, and a like sum to the American Bible Society. His last vote was cast for Abraham Lincoln.—From the Norway, Herkimer County, *Tidings*.

(4474) ELIZABETH WATERBURY OLMSTED. b. Apr. 16, 1785; bap. Jan. 28, 1800; m. Dec. 10, 1810, James Giles, Jr., of Norway, Herkimer Co., N. Y.; b. 1780; d. 1854.

5312a, CLARK. 5312b, ELIZA ANN. +. 5312c, GEORGE OLMSTED +. 5312d, SARAH MARIA +.

(4475) ARUBA PRUDENCE OLMSTED. bap. Jan. 28, 1800; d. Sept. 19, 1879; m. Mar. 26, 1816, Jacob Noteware, of Galesburg, Ill.

5313, JAMES H. +. 5314, MYRON H., Morgan Park, Cook County, Ill.; b. at Owego, N. Y., Aug. 1, 1819. 5315, EMILY P. +. 5316, CHAUNCEY N. +. 5317, ASA B. +. 5318, LUCY M.; b. May 25, 1833; m. 1856, Walter D. Pease.

(4476) MILLICENT SARAH OLMSTED. bap. Jan. 28, 1800; d. at Panama, N. Y., Jan. 4, 1846; m. 1815, Amos Babbitt, of Amenia, N. Y.

5319, LAURA. 5320, EDWIN. 5321, WILLIAM. 5322, REUBEN. 5323, JOHN. 5324, CHARLES.

(4477) WILLIAM SHERWOOD. b. Sept. 23, 1786; d. Apr. 16, 1876; m. 1806, Mary Jones; b. Feb. 15, 1790; d. Aug. 28, 1860; dau. of (Lieut.) J. Jones, of Ridgefield, Conn.

5325, ELIZABETH; b. Sept. 14, 1807; d. Apr. 30, 1886. 5326, CHARLES; b. Oct. 20, 1809. 5327, LAURA; b. Aug. 18, 1811. 5328, SMITH JONES +, 5329, PHILIP; b. Dec. 7, 1815. 5330, SARAH; b. Dec. 31, 1817. 5331. WILLIAM; b. June 12, 1820. 5332, CHRISTOPHER; b. Apr. 14, 1828. 5333, MARY REBECCA; b. Jan. 19, 1833.

(4478) TIMOTHY SANFORD OLMSTED, Croton, N. Y. b. June 24, 1792; d. Jan. 1, 1873; m. Maria Briggs.

5334, JOHN +. 5335, WILLIAM SMITH +. 5336, HARRIET; m. Robert Emerson. 5337, SANFORD; m. Margaret Sheilds. 5338, NATHAN. 5339, MARIA. 5340, ANGELINE. 5341, HULDAH; d. aet. 21 years.

(4479) SMITH OLMSTED. b. Dec. 9, 1794; d. at Sheldon, Vt., Apr. 17, 1864; m. Nov. 9, 1820, Polly Brown; b. Mar. 17, 1802; d. Sept. 15, 1868; dau. of Noah Brown, of Swanton, Vt. He moved to Sheldon, Vt., and built the mills at Olmsted Falls, Vt.

5342, WILLIAM EDWIN +. 5343, ALBERT; b. June 6, 1823; d. June 9, 1890. He was Postmaster 1877, at Sheldon, Vt. 5344, MARY ELIZABETH; b. Dec. 2, 1826; d. Dec. 29, 1872.

(4480) LUCRETIA OLMSTED. b. Dec. 9, 1795; d. Oct. 20, 1878; m. Oct. 9, 1816, Hiram Soule; b. Mar. 12, 1790; d. Mar. 24, 1847; son of Joseph Soule, of Fairfield, Vt.

5345, JOHN SANFORD, Ripon, Wis.; b. Aug. 6, 1817; m. Mar. 12, 1847, Maria Kingsbury. 5346, HULDAH E.; b. Apr. 17, 1821. 5347, JOSEPH DARIUS, Burlington, Ill.; b. Aug. 21, 1825; d. Jan. 5, 1854. 5348, EUNICE HUNGERFORD; b. Mar. 20, 1828; m. Nov. 30, 1853, Orville S. Bliss, of Georgia, Vt. 5349, CLARA ALBINA; b. May 21, 1830. 5350, HIRAM ALLEN; b. May 4; 1834; m. Oct. 28, 1857, Mahala Buck. 5351, EUGENE BEAUHARNOIS, b. Oct. 7, 1836; m. Jane Lewis. 5352, VENETIA LUCRETIA; b. Jan. 11, 1841; d. Mar. 26, 1864; m. May 7, 1863, S. J. Safford, Fairfax, Vt.

(4481) CLARA OLMSTED (twin). b. Dec. 9, 1795; d. at Saratoga, N. Y., Feb. 7, 1857; m. 1817, Elias Babcock, of West Berkshire, Vt.; d. Sept., 1871.

5353, AMANDA; b. July 8, 1817; m. Dr. Todd. 5354, MYRON N. (M.D.), Saratoga Springs, N. Y.; b. Sept. 12, 1818; m. June 27, 1854, Mrs. Blanche (Billings) Shaw; d. May 21, 1892. 5355, LORENZO ALLEN +. 5356, BRAINARD; b. 1826; massacred by Snake Indians near Fort Boise, Oregon, Aug. 20, 1854. 5357, LUCRETIA S.; b. 1828; d. at W. Berkshire, Vt., Sept. 14, 1864; m. Augustus C. Wheeler. 5358, CARMI W.; b. Apr. 21, 1830; d. at Lawrence, Kansas, Oct. 22, 1889; m. 1861, Martha Gillette. 5359, CORDELIA P.; b. 1832; d. Feb. 15, 1859; m. Dwight H. Morse. She died at Winona, Minn. 5360, ORVILLE ELIAS +. 5361, HORATIO GATES. He served as Lieut. in 31st Regt., N. Y. Vols. Infantry; was killed at the battle of White House Landing, Va., in Gen. McClellan's campaign of 1862.

(4482) LE GRAND OLMSTED, St. Albans, Vt. b. Nov. 12, 1797; d. Oct. 1858; m. 1824, Polly E. Soule.

5362, BRADLEY H. +. 5363, TIMOTHY ALLEN +. 5364, CLARISSA +.

(4485) PETER ALANSON OLMSTED, Beloit, Wis. b. Aug. 23, 1801; d. Sept. 18, 1875; m. (1) Mar. 21, 1831, Susan Hartshorn Beard; b. Dec. 17, 1809; d. June 2, 1846, at Orange, Vt.; dau. of Cleveland and Elizabeth (Spencer) Beard; (2) June 4, 1848, Mrs. Cynthia H. (Kingsbury) Lawrence; b. June 30, 1802; dau. of Joseph Kingsbury, of Fairfax, Vt., and widow of William Lawrence. He came with his father to Fairfax in 1810 and died near Beloit, Wis.

5365, EUPHRASIA CORDELIA +. 5366, ELIZABETH BEARD +. 5367, OSCAR BYRON, Chicago, Ill.; b. Apr. 17, 1836; d. June 25, 1883; m. Dec. 22, 1864, Antoinette A. Shue; b. Dec. 23, 1843; dau. of Ira T. and Mary A. (Wooster) Shue, of Tully, Onondaga County, N. Y. 5368, ISIDORE JULIET +. 5369, CLARENCE SPENCER; b. Sept. 27, 1844; m. Apr. 9, 1872, at Turtleville, Rock County, Wis., Imogene Florence Lewis; dau. of Elisha B. Lewis. He served three years in the Civil War in Co. B, 22d Regt. Wisconsin Vols.

(4486) (Judge) RUFUS BURNETT OLMSTED, Cambria, San Luis Obispo County, Cal. b. Oct. 11, 1806; d. Mar. 14, 1867; m. Jan. 1, 1841, Juliet Alba Foster, of Turin, Lewis County, N. Y.; b. Oct. 13, 1814; dau. of Isaac

and Grace (Parsons) Foster, of Plainfield, Ill.; grad. of Middlebury College, Vt., in 1838; lived in Plainfield until 1855, then moved to Monoma, Ia., and thence in 1858 to Cambria, Cal.; he was Deacon, Judge, Teacher and Farmer.

5370, ORVILLE; b. Oct. 10, 1841. 5371, HERBERT; b. Dec. 11, 1843. 5372, CLARA ELIZABETH; b. July 13, 1846; d. Jan. 7, 1877; m. Apr. 16, 1868, M. C. Marks. 5373, MARY JULIETTE; b. Dec. 25, 1847; d. Sept. 1, 1863. 5374, EMMA GRACE; b. Dec. 24, 1851; m. Feb. 18, 1875, Silas Williams, of Walla Walla, Wash. 5375, STELLA LUCRETIA, U. S. Mint, San Francisco, Cal. 5376, ELLEN ROSALINE; b. Aug. 1, 1859.

(4487) ZALMON OLMSTED, St. Albans, Vt. b. May 1809; d. Sept. 15, 1856; m. 1833, Elizabeth West; b. 1810; d. Mar., 1866; dau. of Rufus and Cynthia West.

5377, MARIA L.; b. Dec. 16, 1835. 5378, MYRON B. +.

(4488) ISAAC TICHENOR OLMSTED, Olmsted Falls, Vt. b. Mar. 26, 1812; m. Mar. 18, 1839, Esther Bulkley Willard; b. Feb. 17, 1814; d. Nov. 2, 1869; dau. of Alexander and Anna (Smith) Willard, of Sheldon, Vt.

5379, ANNA HULDAH +. 5380, ALEXANDER SANFORD +. 5381, LUCRETIA LUCY; b. Aug. 11, 1851; d. July 11, 1876.

(4489) (Hon.) PHINEAS PAGE OLMSTED, Monona, Iowa. b. Mar. 27, 1819; m. Dec. 26, 1843, Hannah Cummings Rowe; b. Oct. 27, 1816, at Carlisle, N. Y.; dau. of Frederick and Maria (Niver) Rowe.

5382, EUNICE; b. Feb. 5, 1845; d. Aug. 12, 1864. 5383, IRVING DAVID, Monona, Iowa; b. May 29, 1846; m. Mar. 17, 1867, Helen Peck. 5384, CLARA; b. June 2, 1848; m. June 11, 1867, Harvey G. Curtis, of Monona, Iowa. 5385, ESTHER; b. Dec. 25, 1849; m. Apr. 25, 1871, Melvin Davis, of Monona, Iowa. 5386, HANNAH; b. Mar. 10, 1851; d. Dec. 14, 1854. 5387, PARMA; b. Oct. 23, 1852. 5388, PHINEAS PAGE, Jr.; b. Oct. 23, 1854. 5389, SARAH; b. Apr. 7, 1856; m. Oct. 4, 1875, Frank Gilbert.

Until twenty years of age Phineas P. Olmsted continued to make his home with his parents, attending the common schools, and received practical instruction on his father's farm in the duties pertaining to agriculture. Starting for the West he worked at different points in order to obtain money to continue his journey, and for a time was employed at Madison, Wis. From there he proceeded to Grant County, thence to Prairie du Chien, in which place he resided until April 1st, 1840. Near Patch Grove, Wis., he taught school for three months, when he learned that the government had commenced building Ft. Atkinson on the Turkey River, and in company with his brother he went there to look the country over. This brother and he soon selected a claim in what is now Monona Township, and the two were the first to settle within its limits. They built a cabin in July, 1840, and kept house in primitive fashion, often entertaining travelers, and also Indians. At that time there were about two hundred red men in the township, who were known as the Whirling Thunder Band. At one time when the cabin was only partially constructed, the brother of our subject was obliged to go on business to Wisconsin, and during his absence about eight Indians came to beg for food; young Phineas gave them what he could, for his supplies were at a low ebb, but it was evident that the red men were not satisfied, as they kept looking around in all corners for more. Seeing a knife in the hand of a murderous-

looking brave concealed under his blanket, he knew at once that trouble was brewing and as he had no other weapon handy, he picked up an axe and spoke in a loud voice, commanding the Indians to begone. After looking at him for a moment, rather to his surprise they left, and this was the only time in his eight years of experience with the Indians that he believed they meant him personal harm.

In the spring of 1841 the brothers sold their claim and removed to the present site of Monona, where they each took up land. Phineas P. Olmsted built a log house, the first one in Monona, and in 1849 with a nephew started the first general store in the town. The same year a post-office was established here, our subject being the first Postmaster, being appointed under Taylor's administration. At the end of three years he resigned, locating on the place where he resided up to the time of his death. At various times he owned several farms and has given to his children about three hundred and thirty acres, still retaining a property of about the same area.

Mr. Olmsted served in various official capacities. In 1841 he was first elected Justice of the Peace, serving as such for twelve years, and in 1842 he built the first frame house in Monona village, and in 1860 was made County Supervisor, holding that place for sixteen years. In 1865 he was elected on the Republican ticket as County Representative in the Legislature and has filled various minor positions.

Identified with the interests of Monona for upwards of forty years, the founder of the town, building the first frame house and setting in motion the arts of trade, there is no one of the old settlers whose death will be more generally or more sincerely regretted. He was a good man, honest and upright with his fellow-men, a firm and true friend, who was kind, considerate and benevolent, following a simplicity of life that was replete with good works. In whatever public positions he held the duty performed was thorough and painstaking and he served the people on the same lines that he conducted his own personal affairs; his influence and his labor were for the best interests of the community, with a desire to promote that which he deemed of special value and service to the people.

(4490) (Hon.) DAVID OLMSTED. b. May 5, 1822; d. Feb. 2, 1861; m. Sept. 30, 1851, Parma West Stevens; b. Jan. 18, 1833, at St. Albans, Vt.; d. Nov. 19, 1879; dau. of (Judge) Orlando and Parma (Fish) Stevens, and grand-dau. of (Judge) James Fish, U. S. Senator from Vt.

Hon. David Olmsted removed in 1838 to Wis.; in 1840 to Iowa; and in 1848 to Minnesota. He was an Indian trader in Iowa, and a Delegate to form the State Constitution of Iowa. He was President of the Council, in the 1st Legislature of Minn., and a Councillor from the 6th Dist. in the 2d Legislative Assembly of Minn. He was then living at Belle Prairie, Minn. He was Proprietor and Editor of the *Minnesota Democrat*, from June 29, 1853 to Sept., 1854; elected the first Mayor of St. Paul in 1854. In 1855 he moved to Winona, Minn. and Olmsted County was named for him.

5390, DAVID; b. at Long Prairie, Minn., July 9, 1852; m. Dec. 19, 1887, Bessie A. St. John; b. Nov. 25, 1863, near Sandusky, Ohio; dau. of Darius and Parma (Fish) St. John. 5393, ALICE LOUISE +.

(4492) ELIZABETH OLMSTED. b. Mar. 6, 1781; d. Mar. 22, 1843; m. Jesse Staples, of Ridgefield, Conn.; b. Jan. 24, 1767; d. Dec. 14, 1828.

5394, AARON T.; b. Sept. 17, 1804; d. Apr. 17, 1862. 5395, GEORGE A.; b. Sept. 10, 1818; d. Mar. 22, 1843. 5396, STURGES BURR; d. Oct. 22, 1884; m. May 29, 1858, Harriet Knapp.

(4493) HEZEKIAH OLMSTED. b. 1783; d. at New Canaan, Conn., Oct. 28, 1825; m. at Ridgefield, Conn., Sept. 29, 1805, Rhoda Stevens; b. abt. 1788; d. Feb. 16, 1861.

5397, LAMIRA +. 5398, CHAUNCEY W.; m. Julia Stevens. 5399, SANFORD; b. Jan. 22, 1817; d. Apr. 6, 1876. 5400, ANGELINE; bap. July 4, 1827; m. George Brown. 5401, EDGAR SEELYE +. 5402, MARIA L.; m. Wheeler Ogden.

(4495) FREDERICK OLMSTED, Milford, Conn. b. July 13, 1787; d. May 19, 1865; m. Nov. 26, 1806, Catherine A. Jones; b. Nov. 13, 1791; dau. of Benjamin and Phebe (Boughton) Jones, of Ridgefield, Conn.

5403, JULIA A.; b. May 12, 1809; m. Nov. 27, 1827, Roswell Canfield, of Seymour, Conn.; b. Apr. 8, 1804; d. Dec., 1876. 5404, GEORGE W. +. 5405, CATHERINE M.; b. Nov. 20, 1814; d. June 28, 1852; m. 1832, Augustus Finch. 5406, MARY ANN +.

(4497) JONATHAN OLMSTED, Westchester, N. Y. b. July 3, 1793; d. Aug. 1, 1851; m. Oct. 3, 1812, Lucy Burt Sturges; b. July 7, 1793; d. July 18, 1856.

5407, JAMES; b. June 2, 1813. 5408, GEORGE +. 5409, HIRAM STURGES +.

(4502) ASA OLMSTED, Auburn, N. Y. b. Mar. 17, 1788; d. May 16, 1871; m. (1) 1810, Elizabeth Hayden; b. 1788; d. Jan. 22, 1816; (2) 1822, Sybil Hopkins; d. Dec. 29, 1854.

1st marriage: 5410, CLARISSA; b. July 4, 1811; d. June 21, 1842. 5411, ELIZA +. 2d marriage: 5412, LOREN, Cottage Grove, Iowa; b. Apr. 27, 1823; d. Sept. 11, 1893; m. (1) Nov. 19, 1847, Amanda Crowell; (2) Jan. 27, 1870, Elizabeth Stringer. 5413, AMBROSE +. 5414, GEORGE +. 5415, EMILY R.; b. May 22, 1828; m. Nov. 6, 1861, D. A. Bard, of Auburn, N. Y. 5416, LEMIRA A. +. 5417, CHARLES; b. July 4, 1836; m. Oct. 2, 1867, Tamina Smith. 5418, LEANDER J. +. 5419, MARY C.; b. Jan. 31, 1841; m. Dec. 24, 1872, A. T. Williams, of Auburn, N. Y.

(4505) ABIJAH PALMER OLMSTED, Auburn, N. Y. b. Jan. 1, 1800; d. Sept. 5, 1849; m. (1) 1821, Sarah Stevenson; b. 1804; d. June 2, 1829; dau. of Thomas and Mercy (Polhemus) Stevenson, of Sennett, N. Y.; (2) Sept., 1831, Elizabeth Clark; b. May 28, 1797; d. Sept. 4, 1854; dau. of Jehiel Clark.

1st marriage: 5420, MORRIS M. +. 5421, ADELINE M.; b. 1824; d. Feb., 1831. 5422, THERESA A.; b. Apr. 8, 1826; m. Sept. 6, 1843, David Dills, of Sennett, N. Y. 5423, MYRON N. +. 2d marriage: 5424, CANDACIA S.; b. Jan. 1, 1834; d. June 11, 1875; m. Feb. 2, 1858, Charles Hayden, of Auburn, N. Y. 5425, ADELBERT C.; b. May 14, 1835; m. Jan. 10, 1859, Mary E. Smith, of Port Byron, N. Y. 5426, EUGENE G.; b. July 28, 1836; m. Sept. 14, 1870, Minerva Young, of Port Byron, N. Y. 5427, MELBOURNE H.; b. Oct. 15, 1837. 5428, JOSEPHINE B.; b. Feb. 12, 1839; d. Aug. 5, 1864. 5429, ARCADIA A.; b. June 26, 1840; m. Sept. 17, 1879, Willis G. Hoy, of Mich. 5430, PULASKI D.; b. Nov. 26, 1841; killed in U. S. service at battle of Port Hudson, June 14, 1863.

(4506) HARRY OLMSTED, Greece, Monroe County, N. Y. b. 1786; d. Nov. 15, 1863; m. 1811, Clarissa Hurd; b. 1796; dau. of Jabez and Abigail (Rice) Hurd. He went with his father to Rochester, N. Y., in 1794, and settled at Greece. He was Postmaster, and a soldier in the War of 1812.

5431, AMBROSE F.; b. Feb. 21, 1813; d. Feb., 1854. 5432, POLLY; b. Jan. 26, 1815; m. 1834, L. D. Wood, of Grandhaven, Mich. 5433, HARRY A. +. 5434, HULDAH +. 5435, ZINA H., Greece, Monroe County, N. Y.; b. June 21, 1820; m. Harriet Hinds. 5436, JOHN J.; b. Aug. 14, 1822; m. 1864. M. Onderdonk. 5437, CLARISSA; b. Sept. 18, 1824; m. 1852, M. L. Page, 5438, PAMELIA; b. Dec. 27, 1826; m. 1848, William Merrill. 5439, WILLIAM; b. June 12, 1828; m. 1866, M. J. Pangburn. 5440, LAURA L.; b. July 12, 1832; m. 1849, James Vancise. 5441, NANCY JANE; b. Aug. 2, 1834; m. William ———. 5442, JOHN J.; b. Nov. 15, 1837.

The Rochester *Union*, in writing up the history of the "oldest inhabitants" of Monroe County, awards the prize to the venerable Harry Olmsted, who emigrated from Connecticut with his father, to Genesee County, in 1794, he being then eight years old. Mr. Olmsted now resides in the town of Greece, and is 72 years of age, still active and vigorous. The following script was received by Mr. Olmsted from Eli Granger in 1799, in payment for an ox. The payment was made in Onondaga salt, and the quantity which he gave for the ox could now be purchased for $4. Salt has fallen in value since those days, while cattle are, perhaps, somewhat dearer:

NORTHAMPTON, 4th April, 1799.

For value rec'd, I promise to pay Jeremiah Olmsted, or order, three barrels of good merchantable Onondaga salt, each barrel to contain five bushels, and fifty-six pounds to the bushel. Said salt to be delivered at the landing below Genesee Falls, in the Month of June next.

Witness my hand: ELI GRANGER.
ELI GRANGER.

(4507) HORACE STREET OLMSTED. m. Mary Brown; b. May 7, 1796.

5443, MARY; b. Mar. 13, 1818; d. Apr. 4, 1818. 5444, LUCINDA; b. Mar. 29, 1819; d. Mar. 31, 1880; m. Jesse Ranney, of Humberstone, Canada. 5445, PLOOMA; b. Mar. 1, 1822; m. James Ranney, of Port Coburn, Can. 5446, MEHITABEL; b. Nov. 4, 1824; d. Apr. 19, 1842. 5447, JANE; b. Feb. 27, 1827; m. Thomas T. ———. 5448, HORACE; b. Dec. 2, 1829; m. Amy Jane Buckner. 5449, GEORGE WASHINGTON +. 5450, FRANCES ELIZABETH; b. Aug. 19, 1835. 5451, CHARLOTTE ANN; b. Aug. 30, 1838.

(4513) PHEBE OLMSTED. b. Mar. 24, 1801: d. Nov. 22, 1855; m. Oct. 24, 1827, Beriah Allen; b. Sept. 22, 1803; son of Stephen and Mercy Allen.

5452, ABIJAH OLMSTED. 5453, MERCY ANNIE; b. Dec. 16, 1832; m. Jan. 16, 1872, (Rev.) William H. Trapnell, of Amsterdam, N. Y.

(4514) JOHN OLMSTED, Amsterdam, N. Y. b. Dec. 21, 1804; d. Jan. 2, 1884; m. (1) Anna Maria Larabee; d. Oct. 23, 1841; dau. of Seth and Nancy (Groat) Larabee; (2) May 29, 1844, Cornelia Jane Jones; b. Oct. 6, 1821; d. Apr. 26, 1886; dau. of Joseph and Lucy Jones.

5454, SARAH ANN +. 5455, MARION; b. June 28, 1838; m. Jan. 27, 1875, James Leeds Spicer; b. Nov. 2, 1823; d. Nov. 25, 1891. 5456, JEREMIAH; b. Mar. 27, 1840; d. Sept. 10, 1889; m. Apr. 4, 1872, Sophia Van Palten.

(4515) JAMES F. OLMSTED, Wheeler, Steuben County, N. Y. b. Feb. 22, 1798; m. Mar. 19, 1822, Harriet Gunsaulus; b. July 20, 1804, at Stone Arabia, Montgomery County, N. Y.; dau. of Emanuel and Christiana (Van Alstyne) Gunsaulus.

5457, JANE M.; b. July 3, 1823; d. Aug. 15, 1827. 5458, CALVIN; b. Aug. 29, 1825; d. Aug. 14, 1827. 5459, SARAH M.; b. June 16, 1828; d. Oct. 5, 1846. 5460, JENNIE +. 5461, MARY C.; b. June 24, 1833; m. Oct., 1850, Alonzo G. Putnam, of Elkland, Pa. 5462, HANNAH M. +. 5463, ALBERT H.; b. July 11, 1840; d. June 23, 1844. 5464, DIMMIS A. +. 5465, JAMES E. +.

(4516) JOHN OLMSTED, Avoca, N. Y. b. Feb. 23, 1800; m. (1) Dec. 27, 1824, Amanda Edwards; b. Oct. 28, 1805, at Charlestown, N. Y.; d. July, 1863; (2) Lucinda Snell.

1st marriage: 5466, WILLIAM H.; b. Sept. 23, 1826; d. Aug. 10, 1827. 5467, SARAH J.; b. Nov. 20, 1827; m. Jan. 12, 1848, Daniel A. Cornue, of Alden, Me. 5468, ERASTUS +. 5469, ABIJAH; b. Oct. 16, 1832; m. Ellen Conklin, of Tekamah, Neb. 5470, JOHN +. 5471, SOLOMON +. 5472, DAVID; b. Aug. 27, 1840; d. May 1, 1841. 5473, WILLIAM MILTON +. 5474, ELVIRA C.; b. Dec. 18, 1845; d. Mar. 4, 1849. 5475, DANIEL; b. June 5, 1848.

(4517) AMBROSE OLMSTED, Galway, Saratoga County, N. Y. b. Sept. 8, 1801; m. Oct. 8, 1841, Chloe Lazelle; b. Feb. 13, 1811; d. Aug. 16, 1876; dau. of (Rev.) Ebenezer and Lucy (Englesbee) Lazelle.

5476, AMANDA, Bath, N. Y.; b. Aug. 7, 1844. 5477, LUCY J.; b. Sept. 16, 1848; m. June 2, 1880, Charles H. Storms, of Avoca, N. Y.

(4520) ALBERT OLMSTED, Glen, N. Y. b. May 12, 1807; m. June 16, 1831, Hannah Van Schaick; b. Sept. 17, 1807, at Glen, Montgomery County, N. Y.; dau. of John and Jane (Covenhaven) Van Schaick. He was an officer in the U. S. Army in 1828.

5478, JOHN E.; b. Mar. 24, 1832. 5479, JANE E.; b. Nov. 8, 1833. 5480, ALBERT HENRY +. 5481, MARTHA A.; b. Mar. 13, 1838; m. Feb. 29, 1867, William J. Talmadge, of Glen, N. Y. 5482, D. WEBSTER; b. Feb. 14, 1840; m. Oct. 24, 1866, Anna M. Serviss. 5483, MARY; b. May 6, 1842. 5484, CATHERINE; b. July 21, 1844; m. Feb. 2, 1870, Robert G. Hall, of Freysbush, N. Y. 5485, JEREMIAH; b. Aug. 29, 1846; m. Jan. 25, 1876, Amelia S. Veeder, of Spraker's Basin, N. Y. 5486, ANNA; b. Aug. 27, 1850; d. Mar. 29, 1854. 5487, WILLIAM V.; b. Feb. 9, 1854.

(4522) SARAH JANE OLMSTED. b. Aug. 16, 1810; m. Sept. 27, 1833, Benjamin Flanders, of Spraker's Basin, N. Y.; b. at Minden, N. Y., Dec. 12, 1806.

5488, JOHN; b. May 2, 1834; m. Oct. 18, 1876, Lydia Ferguson. 5489, JANE ANN; b. Jan. 27, 1836. 5490, MARY; b. Aug. 22, 1839; m. Jan. 27, 1868, Lucas W. Lasher. 5491, BENJAMIN; b. Sept., 1841.

(4523) JEREMIAH OLMSTED, Avoca, N. Y. b. May 4, 1813; m. at Palatine Bridge, N. Y., Charlotte Dygert; b. June 29, 1818.

5492, ALICE; b. Aug. 4, 1849. 5493, MARTHA; b. Sept. 25, 1851; d. Mar. 8, 1852. 5494, ALBERT; b. July 29, 1856; d. Jan. 5, 1857. 5495, CHESTER; b. Dec. 9, 1858.

(4524) EZEKIEL OLMSTED, Flat Creek, N. Y. b. Jan. 4, 1815; m. Dec. 12, 1854, Julia Mitchell; b. Aug. 5, 1825; dau. of Andrew and Sarah (Pirse) Mitchell, of Johnstown, N. Y.

5496, CHARLES E.; b. Nov. 5, 1855; d. Jan. 19, 1875. 5497, ANNA; b. Sept. 23, 1857; d. Jan. 23, 1875. 5498, SARAH M.; b. May 25, 1860; d. Jan. 12, 1875. 5499, JENNIE; b. Apr. 15, 1863. 5500, ELLA M., Hartford, Conn.; b. Sept. 18, 1865.

(4525) RULOF OLMSTED, Rural Grove, N. Y. b. July 20, 1816; m. Alida Van Husen; b. Feb. 13, 1823: dau. of Albert and Susan (McAlaster) Van Husen, of Spraker's Basin, N. Y. He was a Farmer-Trustee of the Ministerial-Community of the "Christian Church"; Collector of Taxes.

5501, ALBERT: b. Nov. 26, 1843: m. Jan. 1, 1868, Emily Perrine, of Cobleskill, N. Y. 5502, ALICE: b. Jan. 15, 1846: m. July 13, 1869, Harvey Seeley, of E. Albany, N. Y. 5503, MARY: b. Dec. 1, 1848; m. Nov. 29, 1867, Murvin Vanderveer, of Rural Grove, N. Y. 5504, SUSAN ANN; b. Dec. 6, 1851; m. May 13, 1874, John V. Lyker, of Lyker's Corner, N. Y. 5505, JOHN J.; b. May 13, 1855; m. Dec. 17, 1875, Emma Yates, of Randall, N. Y. 5506, EMMA JANE; b. July 8, 1857; m. May 1, 1880, William J. Miller (M. D.), of Albany, N. Y. 5507, SARAH MARTHA; b. Feb. 6, 1859. 5508, SEYMOUR; b. Aug. 1, 1864. 5509, MINNIE; b. Feb. 24, 1866.

(4530) GEORGE S. OLMSTED, Ulysses, Pa. b. Sept. 18, 1812; m. Jan. 28, 1840, Clarinda S. Robertson; b. Sept. 13, 1813, at Masonville, N. Y.; d. May 29, 1879; dau. of Jabez and Lucinda (Young) Robertson.

5510, ALICE A. +. 5511, MARY L.; b. Apr. 11, 1847; d. Sept. 9, 1850. 5512, RANDOLPH P.; b. Sept. 23, 1849; m. July 4, 1877, Ann Lewis, of Ulysses, Potter County, Pa. 5513, ELLEN M.; b. June 15, 1852; d. July 31, 1873.

(4532) DANIEL OLMSTED. b. at Providence, Saratoga County, N. Y., Aug. 2, 1799; d. July 25, 1882; m. (1) May 1, 1823, Lucy Ann Scofield; b. Aug. 18, 1807; d. in Ulysses, Pa., Feb. 17, 1865; dau. of Lewis and Clarinda (Young) Scofield; (2) 1865, Mrs. Jane (Robertson) Bennett; dau. of Jabez Robertson and widow of Ira Bennett. He endured the hardships of a pioneer, from early life in Masonville, and in the wilds of Potter County, Pa. He was Postmaster in 1841.

1st marriage: 5514, HENRY JASON +. 5515, ARTHUR GEORGE +. 5516, SARAH ELIZABETH +. 5517, DANIEL EDWARD +. 5518, SENECA LEWIS; b. May 11, 1838; d. Oct. 2, 1856. 5519, HERBERT CUSHING +.

(4533) LUCY OLMSTED. b. Jan. 16, 1802; d. Aug. 27, 1836; m. Apr. 18, 1822, William Rufus Sanford, of Marion, Wayne County, N. Y.; b. Aug. 26, 1798; d. Jan. 23, 1839.

5520, LAURA; b. Mar. 23, 1824; d. Sept. 22, 1824. 5521, LAURA JANE +. 5522, ORLANDO HARMAN; b. May 31, 1828; m. Mar. 31, 1852, Jane E. Hoagland; d. Mar., 1858. 5523, JEANETTE ELIZABETH +. 5524, LAUREN JEROME; b. June 17, 1833; d. Feb. 6, 1839.

(4534) GARDNER HICKS OLMSTED, Bennettville, N. Y. b. at Masonville, Delaware County, N. Y., Dec. 19, 1805; d. Jan. 20, 1895; m. June 24, 1830, Mary Ann Robertson; b. Sept. 17, 1811; d. Dec. 13, 1870; dau. of Jabez Robertson.

DANIEL OERSTED

See biographical sketch, page 445

[illegible] N. Y. [illegible] Jan. 4, [illegible]

[illegible] Arden and [illegible]

[illegible] June [illegible] 5797 [illegible]

[illegible] N. Y. [illegible]

[illegible]

[illegible] Polly [illegible]

[illegible] Sept. [illegible] 1864, [illegible] of Ulysses, [illegible] June 15, 1872, d. [illegible] 1873.

[illegible] at Providence, Saratoga County, N. Y., [illegible] Lucy Ann [illegible] dau. of [illegible] Robertson [illegible] the business of a [illegible] Potter County, Pa. He was [illegible]

[illegible] Henry Jason [illegible] 5545, Arthur Grover [illegible] 5546, [illegible] Seneca [illegible] Oct. 2, 1858. 55[illegible] Herbert C[illegible]

[illegible] b. Jan. 16, 1802, d. Aug. [illegible] 18[illegible] m. [illegible] 18, [illegible] of Sodus, Wayne County, N. Y. [illegible]

[illegible] 22, 1821 [illegible]

[illegible] 1858. [illegible] Joseph [illegible] 17, 1843, d. Feb. 6, 1879.

[illegible] Hicks [illegible] N. Y. [illegible] County, N. Y., [illegible] 16, 1805, d. [illegible] 1857, m. [illegible] Sept. 17, 1827, d. Dec. 13, 1870, dau. of [illegible]

DANIEL OLMSTED

See biographical sketch, page 445

5525, SIMEON JABEZ; b. Aug. 21, 1831; d. Mar. 27, 1832. 5526, MARIA C. +. 5527, SUSAN JANE +.

(4535) STEPHEN RICHARD OLMSTED, Maryland, Otsego County, N. Y. b. May 12, 1781; d. Mar. 28, 1834; m. Oct., 1802, Cornelia Van Buren; b. Feb. 10, 1784; d. Dec. 22, 1846; dau. of Martin and ——— (Casey) Van Buren. He moved to Maryland, N. Y., in 1822. Was a farmer by occupation and Deacon in the Baptist Church.

5528, MARTHA +. 5529, LORINDA; b. May 17, 1806; d. July 26, 1807. 5530, GIDEON NOBLE +. 5531, BENJAMIN HENRY +. 5532, STEPHEN S. +. 5533, JOHN; b. July 2, 1814; m. Feb. 22, 1838, Elizabeth Guernsey. 5534, RICHARD +. 5535, MARTIN VAN BUREN +. 5536, SARAH ANN +. 5537, ELIZABETH MARIA +. 5538, EUNICE. +.

(4544) ANSON OLMSTED. b. 1774; d. Dec. 10, 1836; m. Charity Wilber; b. 1782; d. Oct., 1854.

5539, JOHN A. +. 5540, HIRAM; b. 1809. 5541, CALEB +. 5542, CATHERINE; b. 1813; d. Dec. 17, 1862. 5543, DANIEL; b. 1815; 5544, WILLIAM; b. 1817, at Chittenango, Madison County, N. Y. 5545, PARTHENIA; b. 1819; m. 1837 ——— Cook, of Schenevus, N. Y. 5546, DARIUS; b. 1821. 5547, MALINDA; b. 1823; m. June 1, 1844. 5548, LYDIA ANN, East Davenport, N. Y.; b. 1825. 5549, ELECTA; b. 1829. 5550, WALTER, Dacotah; b. 1832.

(4545) DARIUS OLMSTED, Victoria, Knox County, Ill. b. July 7, 1788; d. Feb. 16, 1859; m. (1) Jan. 1, 1810, Hannah Sornburger; b. July 21, 1787; d. May 13, 1820; (2) Mar. 23, 1822, Electa Sornburger; b. July 31, 1801; d. Aug. 3, 1831; dau. of George and Katharine (Woolkert) Sornburger. He moved in 1840 to Victoria, Ill.

5551, HENRIETTA; b. Feb. 24, 1812; d. July 20, 1865; m. June 15, 1836, Austin Gaines. 5552, HENRY, Davenport, N. Y.; b. Feb. 1, 1815; d. Mar. 21, 1833. 5553, JOHN; b. Sept. 27, 1817; d. Nov. 10, 1848. 5554, HANNAH ALVIRA; b. Apr. 18, 1820; d. Mar. 29, 1852; m. Jan. 17, 1844, Charles Bonar. 5555, ALEXANDER; b. Dec. 25, 1823; d. Nov. 19, 1848; m. 1846, Mary Hinman. 5556, MARY JANE +. 5557, JOSEPH +. 5558, DARIUS AULDIN; b. Oct. 10, 1829; d. Mar., 1850.

(4546) SILAS OLMSTED. b. Feb. 5, 1792; d. at Harpersfield, Ohio, May 2, 1852; m. Dec. 1, 1816, Maria Bishop; b. Dec. 16, 1798; d. Aug. 21, 1873; dau. of Nathan and Sarah Bishop, of Maryland, Otsego County, N. Y.

5559, HARRIET; b. Aug. 12, 1819; d. May 27, 1861; m. Nov. 20, 1838, D. P. Tuttle. 5560, HENRY B. +. 5561, SELDEN; b. Dec. 26, 1839; m. 1873, Etta Luther.

(4547) JOHN OLMSTED, Victoria, Ill. b. Dec. 3, 1794; d. Mar. 11, 1868; m. Margaret Sornburger; b. Jan. 1, 1801; d. Jan. 1, 1870.

5562, MINERVA; b. Jan. 3, 1820; d. July 13, 1867; m. ——— Wolsey, of Harpersfield, Ohio. 5563, GEORGE +.

(4549) MARTHA OLMSTED. m. Jonathan Pierce, of Davenport, N. Y.

5564, GAYLORD.

(4555) RUEL LOOMIS OLMSTED. b. at Windsor, Greene County, N. Y., May 19, 1800; d. Sept. 9, 1862; m. June 30, 1822, Sarah Ann Lewis; b. June 17,

1803, at Monon, Broome County, N. Y.; dau. of Martin and Hannah (Southard) Lewis. In early life he removed to Owego, N. Y., and settled there.

5565, EMILY J. +. 5566, AVERY H. +. 5567, AUGUSTUS L. +. 5568, JAMES F. +. 5569, LYDIA R. +. 5570, JOHN WESLEY; b. Jan. 15, 1834; d. Apr. 6, 1834. 5571, CAROLINE A. +. 5572, FRANCIS E.; b. Dec. 24, 1843; d. June 2, 1848. 5573, FRANCES E. +.

(4556) JAMES BARKER OLMSTED. b. Mar. 12, 1802, at Woodstock, Ulster County, N. Y.; d. Oct. 29, 1835; m. Feb. 6, 1831, Maria Antoinette Gregory; dau. of Sherman Gregory, of Wilton, Conn. He was Capt. and Owner of schooner *Maria*, and was lost off coast of Florida.

(5574) MARY FRANCES; b. 1833; d. Sept. 1, 1834.

(4557) JOHN OLMSTED, Owego, Tioga County, N. Y. b. July 21, 1803; d. Apr. 10, 1863; m. (1) Sept. 12, 1836, Mary Eliza Gregory; b. 1818 in Wilton, Conn.; d. Feb., 1850; dau. of Sherman Gregory; (2) Emily Whittemore; b. 1819, at Union, Broome County, N. Y.; dau. of Nathan Whittemore.

1st marriage: 5575, EDWARD LE GRAND; b. Aug. 1, 1837. Served in U. S. Navy in Civil War; was a prisoner in Texas. 5576, JOHN SHERMAN; b. Sept. 23, 1838; d. Sept. 23, 1839. 5577, WALTER GREGORY +. 5578, MARY ORNETTE; b. Jan. 11, 1843; d. Feb. 5, 1845. 5579, MARY ELIZA; b. Apr. 28, 1845; m. Sept. 3, 1862, Edward E. Parsons, of New Haven, Conn. He d. Sept. 3, 1878. 5580, ANTOINETTE AUGUSTA; b. June 10, 1848; m. Oct. 12, 1876, Gilbert F. Moore, of New Haven, Conn.; b. Apr. 15, 1844; son of Upson and Mary (Searles) Moore.

(4559) BENJAMIN OLMSTED, Owego, N. Y. b. Nov. 22, 1807; d. Aug. 2, 1866; m. Mar. 1, 1837, Julia M. Hugg; b. Feb. 24, 1812; dau. of (Dea.) Hugg.

5581, MARIE ANTOINETTE; b. Nov. 26, 1837; d. young. 5582, MARIE A.; b. Oct. 12, 1840; d. May 8, 1865; m. Laban Jay Brown. 5583, FRANK L.; b. Sept. 7, 1842; m. Sept. 25, 1871, Jessie McIntyre. 5584, DANIEL B. +. 5585, RUEL; b. Apr. 13, 1846; d. Nov. 26, 1864.

(4561) RICHARD HENRY OLMSTED. b. at Chestnut Hill, Northampton County, Pa., June 24, 1811; m. Sept. 13, 1837, Elizabeth Seymour; b. Oct. 1, 1818; dau. of James and Sarah E. (Morse) Seymour, of Vestal, Broome County, N. Y. Mr. Olmsted removed in childhood to Vestal, N. Y. He was Justice of the Peace and Supervisor for twelve years.

5586, MARY ELIZA; b. Oct. 17, 1838; m. Romanzo E. Wood, of Santa Cruz, Cal. 5587, SARAH ELIZABETH; b. Sept. 14, 1840; m. Dec. 10, 1860, Paris Kilburn, of Salina City, Colorado. 5588, GEORGE HENRY, Cleveland, Ohio; b. Aug. 18, 1844; m. Dec. 10, 1873, Marie Louisa Morse. 5589, ALICE FRANCELIA; b. Mar. 18, 1847; m. Oct. 2, 1872, William Dalton Cornish, of St. Paul, Minn. 5590, JAMES SEYMOUR +. 5591, JOHN FRANKLIN, Santa Cruz, Cal.; b. Sept. 18, 1851; m. Nov. 29, 1877, S. Clara Brimblecome. 5592, RICHARD EUGENE, Union, N. Y.; b. Apr. 12, 1854; m. Dec. 26, 1875, Nellie B. Chase. 5593, FREDERICK LOOMIS, St. Paul, Minn.; b. July 19, 1856; d. Sept., 1884.

(4562) CHLOE ANN OLMSTED. b. Oct. 5, 1813; m. Caleb La Grange.

5594, LAURA STEVENS, New York City.

(4567) ARCHIBALD OLMSTED, Green River, Mass. b. 1776; d. 1860; m. Fanny Tyler; b. abt. 1778; d. 1857.

5595, JUDSON +.

(4568) JOHN OLMSTED. b. 1781; d. 1852; m. (1) 1800, Clara Palmer; d. Aug., 1825; dau. of John Palmer; (2) Mrs. Mallory; d. 1831; (3) ———; d. 1879.

1st marriage: 5596, GAMALIEL PALMER +. 5597, ARCHIBALD +. 5598, LOUISA M., Olcott, N. Y. 5599, ALFRED, Flint, Mich. 5600, THOMAS, La Salle, Ill. 5601, ANGELINE. 5602, PHILANDER, Olin, Iowa. 5603, ALMIRA, Olcott, Niagara County, N. Y.

(4577) WALTER OLMSTED. b. Sept. 28, 1784; d. Nov. 19, 1834; m. Jan. 1, 1813, Fanny Rockwell; b. Oct. 25, 1794; d. Jan. 12, 1871; dau. of Thaddeus and Mehitabel (Smith) Rockwell. Mrs. Olmsted m. (2) Nov. 20, 1840, Aaron Northrop. She died in Stamford, Conn.

1st marriage: 5604, SARAH W. +. 5605, THADDEUS ROCKWELL; b. July 16, 1815; d. Sept. 30, 1837. 5606, HARRIET; b. July 9, 1818; d. in Ridgefield, Conn., Mar. 28, 1850; m. July 2, 1845, John Benedict; son of Ezra and Maria D. Benedict. John Benedict m. (2) his wife's sister. 5606a, ADELINE; b. Feb. 2, 1824; d. June 7, 1853. 5606b, CATHERINE (twin); b. Feb. 2, 1824; d. June 7, 1853. 5606c, JAMES HARVEY +.

(4578) HENRY OLMSTED, Ridgefield, Conn. b. Oct. 24, 1787; d. Dec. 22, 1848; m. Apr. 11, 1810, Eleanor Burr; b. Sept. 9, 1790; d. Feb. 17, 1875; dau. of John and Martha (Godfrey) Burr.

5606d, EMILY +. 5606e, JOHN BURR +. 5606f, STEPHEN +. 5606g, CHARLES +. 5606h, CLARISSA; b. Feb. 4, 1824; d. Mar. 7, 1843.

(4582) STEPHEN OLMSTED (twin), Ridgefield, Conn. b. July 11, 1894; d. Jan. 14, 1865; m. Dec. 30, 1817, Clara Sherwood; b. Apr. 25, 1795; d. Nov. 30, 1884; dau. of Benjamin and Sarah (Olmsted) Sherwood, of Ridgefield, Conn.

5606i, HENRY HOBART; b. Dec. 7, 1818; d. Nov. 12, 1820. 5606j, SARAH; b. Nov. 19, 1821; m. Oct. 3, 1841, Samuel Mead Northrop; b. May 7, 1817. 5606k, MATTHEW WHITNEY; b. July 26, 1825; d. at Norwalk, Conn., Nov. 30, 1872; m. May 15, 1856, Phebe Ann Benedict; b. Sept. 22, 1833; d. Feb. 4, 1870; dau. of Joel and Phebe Maria (Jones) Benedict, of Ridgefield, Conn. 5607, MARGARET +. 5608, MARY; b. Mar. 2, 1834.

(4584) DAVID WHITNEY OLMSTED, Ridgefield, Conn. b. Dec. 3, 1800; d. Jan. 2, 1877; m. Mar. 15, 1828, at S. Salem, N. Y., Emily Grumman; b. Apr. 1, 1809; dau. of Caleb and Hester (Dault) Grumman.

5609, MARY WHITNEY; b. Mar. 2, 1829; d. Dec. 12, 1829. 5610, JOHN HENRY +. 5611, ELIZABETH +. 5612, EMILY; b. Aug. 26, 1835. 5613, DAVID; b. Jan. 3, 1838; d. June 13, 1855.

(4587) DAVID OLMSTED, N. Egremont, Mass. b. Feb. 1, 1796; m. (1) Aug. 31, 1831, Tirzah Bassett; b. 1788; d. Dec. 8, 1861; dau. of Samuel Bassett; (2) 1865, Mary B. Mills; b. Nov. 5, 1803.

1st marriage: 5614, DAVID FREDERICK MORTIMER; b. Sept. 12, 1832. 5615, TIRZAH A. MALVINA; b. June 1, 1834; d. Sept. 11, 1861.

(4588) RUSSELL OLMSTED. b. Jan. 28, 1801; d. at Great Barrington, Mass., Nov. 16, 1839; m. Amelia Bassett; b. Nov. 9, 1795; d. Apr. 1, 1870; dau. of Obed and Susannah Bassett, of North Haven, Conn. Mrs. Olmsted died at North Haven, Conn.

5616, HENRY B.; b. Mar. 10, 1828; d. Nov. 10, 1839. 5617, SARAH M.; b. Apr. 9, 1830; d. Sept. 24, 1830. 5618, EMILY E.; b. Oct. 8, 1831; d. Mar. 27, 1833. 5619, CHARLES W.; b. Apr. 28, 1834; m. 1868, Harriet Morse.

(4591) ROGER OLMSTED, Ridgefield, Conn. b. May 18, 1776; d. Aug. 8, 1840; m. (1) 1798, Lucretia Scribner; b. June 1, 1778; d. Mar. 8, 1801; dau. of Asa and Rachel (Olmsted) Scribner; (2) 1802, Rhoda Northrop; b. Mar. 29, 1774; d. Apr. 4, 1812; (3) 1813, Catherine Bresee; b. Jan. 26, 1793; d. May 8, 1860.

1st marriage: 5620, POLLY +. 5621, LUCRETIA +. 2d marriage: 5622, CATHERINE ANNIS; b. Feb. 4, 1803; d. June 1, 1891; m. Apr. 22, 1841, Harry Van Tyne, of Auburn, N. Y. 5623, CHAUNCEY +. 5624, ELIZABETH; b. July 2, 1807; d. Dec. 20, 1878; m. George Ocobach; d. Dec. 22, 1879. 3d marriage: 5625, DAVID; b. July 25, 1814; d. Jan. 25, 1815. 5626, LEWIS; b. Sept. 30, 1815; d. May 11, 1846; m. Dec., 1839, Polly Poole. 5627, GEORGE W. +. 5628, CHARLES; b. July 10, 1820; m. Dec. 25, 1878, Theresa M. Putney; d. July 7, 1894. 5629, BURR; b. Sept. 2, 1822; d. July 21, 1844; m. Feb., 1844, Almira Le Roy. 5630, LUCY; b. Jan. 22, 1825; d. Dec. 25, 1869. 5631, JOHN T. +. 5632, GOULD; b. Sept. 5, 1829; d. July 20, 1842. 5633, WILLIAM L.; b. Jan. 4, 1832; d. Dec. 2, 1858.

(4593) STEPHEN OLMSTED, Davenport, N. Y. b. May 12, 1783; d. Jan. 2. 1867; m. Feb. 14, 1802, Hannah Kellogg; b. in Ridgefield, Conn., Mar. 3, 1785; d. Feb. 2, 1870; dau. of Isaac Kellogg. He moved about 1805 to Davenport, Delaware County, N. Y. Was a soldier in the War of 1812 in Col. Farrington's Regt.

5634, WYLMAN +. 5635, ROSWELL +. 5636, JOHN; b. Sept. 2, 1807; d. Mar. 15, 1824. 5637, HANNAH +. 5638, NATHAN +. 5639, GEORGE +. 5640, STEPHEN +. 5641, LAURA +. 5642, DANIEL +. 5643, DELIA; b. Aug. 23, 1823; d. Apr. 25, 1824. 5644, ESTHER ANN; b. Oct. 29, 1825; d. Dec. 26, 1844. 5645, CHAUNCEY +.

(4597) JOHN OLMSTED, Auburn, N. Y. b. prob. 1774; d. in Auburn, N. Y.; m. (1) Cynthia Mead. Mrs. Olmsted m. (2) Jan. 10, 1813, (Dea.) Ebenezer Hawley; b. Mar. 10, 1783; d. Oct. 12, 1821; son of Thomas and Elizabeth (Gould) Hawley; (3) Jeremiah Andrews, of Darien, Conn.

1st marriage: 5646, DELIA +. 5647, JOHN +.

(4598) NICHOLAS OLMSTED, Pittsgrove, N. Jersey. b. Apr. 24, 1790; d. Oct. 21, 1861; m. (1) Nov. 3, 1821, at Pittsgrove, N. J., Sarah Newkirk; b. May 14, 1780; dau. of Nathaniel and Sarah (Van Metre) Newkirk; (2) at Easton, Pa., Hetty P. Stratton. He was buried at Easton, Pa.

5648, RICHARD WHITNEY +. 5649, MARCY ELIZABETH +. 5650, WILLIAM HENRY; b. Feb. 21, 1827. He was a sailor and engaged in the whaling business for several years. Afterwards was Capt. and part owner of a bark which was lost off the coast of Oregon, when his strict discipline and cheerful example were the means of saving his crew from starvation, and of their final delivery. He was finally wrecked on the coast of Morocco.

5651, SON; d. infancy. 5652, JOSIAH; b. Feb. 7, 1830; d. July 27, 1832. 5653, SARAH ANN; b. Feb. 16, 1832; d. Jan. 29, 1866. 5654, CAROLINE STULL +. 5655, SON (twin); b. Jan. 11, 1834; d. young. 5656, REBECCA WHITNEY; b. Aug. 27, 1836; d. Jan. 2, 1846.

(4599) WILLIAM OLMSTED, Ridgebury, Conn. b. Mar. 31, 1793; d. July 23, 1836; m. in Ridgefield, Conn., Oct. 21, 1818, Clara Nash; b. Nov. 11, 1800; d. at Port Chester, N. Y., Feb. 28, 1865; dau. of Jared and Rachel (Olmsted) Nash. He was drowned at the entrance of Norwalk harbor.

5657, JARED NASH +. 5658, SARAH MARIA +. 5659, CATHERINE +. 5660, CHARLES +. 5661, RACHEL ELIZABETH +. 5662, IRA +. 5663, WILLIAM OSCAR (twin); b. Apr. 9, 1832. 5664, CLARA AMANDA +. 5665, MARY HENRIETTA +.

(4600) DANIEL OLMSTED, Warwick, Orange County, N. Y. b. Aug. 16, 1795; d. Apr. 30, 1863; m. (1) Dec. 25, 1817, Mary Henrietta Gregory; d. July 29, 1852; (2) 1852, Julia Ann Hulse.

1st marriage: 5666, MARY HENRIETTA +. 5667, GEORGE HENRY; b. Jan. 19, 1821; d. June 13, 1837. 5668, EDWARD ALONZO +. 5669, CHARLES WHITNEY +. 5670, ANDREW JACKSON; b. Mar. 4, 1828; m. Dec. 31, 1857, at Unionville, N. Y., Harriet Skidmore. 5671, WILLIAM HENRY; b. June 6, 1831; d. at Chester, N. Y., Aug. 10, 1857; m. Dec. 22, 1852, at Newburg, N. Y., Frances Genung, of Port Jervis, N. Y. 5672, JANE ELIZABETH +. 5673, FRANCES COWDRY, Waverly, N. Y.; b. Feb. 10, 1835. 5674, SARAH CATHERINE, Brooklyn, N. Y.; b. May 10, 1838.

(4613) SAMUEL OLMSTED. b. Jan. 18, 1818; m. (1) Sept. 1, 1846, Zeruah Ann Wildman; b. Oct., 1817; d. Mar. 9, 1864; dau. of Elijah and Clarissa (Hall) Wildman; (2) Aug. 18, 1864, Melinda Jane White; dau. of Samuel Dake and Dorcas White.

1st marriage: 5675, WILLIS EUGENE; b. June 29, 1843; d. Mar. 8, 1871. 5676, MARCUS TRUMAN; b. Oct. 2, 1846. 5677, SOUTHERN ORIGEN; b. Sept. 23, 1849; d. May 8, 1855. 5678, ORIGEN S.; b. Dec. 25, 1853. 5679, SUSAN V.; b. May 17, 1857. 2d marriage: 5680, LEILA WHITE; b. Sept. 12, 1865. 5681, MARY L.; b. Jan. 25, 1873; d. Aug. 23, 1873. 5682, JENNIE PARKS; b. June 2, 1876.

Samuel Olmsted moved from Conn. to Georgia, Dec., 1847. He lived at Cedar Town, Polk County, till 1863; removed thence to Carroll County and in Feb., 1866, to Newnan, Ga.

(4614) AARON OLMSTED, Redding, Conn. b. Jan. 7, 1821; m. Aug. 8, 1842, Urania Williams; b. Mar. 14, 1825; d. Oct. 4, 1895; dau. of Samuel and Fannie (Rockwell) Williams.

5683, MARY FRANCES +. 5684, MARTHA JANE; b. July 13, 1845; m. James O. Olmsted (No. 6072). 5685, AARON HAWLEY; b. Mar. 11, 1847; m. Nov. 22, 1871, Nettie Williams. 5686, SARAH MARIA; b. Dec. 2, 1849; m. Sylvester Olmsted (No. 4820). 5687, SAMUEL WILLIAMS; b. Jan. 15, 1852; m. June 30, 1879, Alice B. Taylor. 5688, ERI WILLIAMS; b. June 23, 1863. 5689, MYRA ROMAINE; b. Aug. 27, 1868.

(4615) ELBERT OLMSTED, Wilton, Conn. b. Oct. 12, 1824; m. Oct. 15, 1845, Melissa Olmsted (No. 5939).

5690, FRANK LEWIS +. 5691, HERMAN; b. Jan. 20, 1850; d. Mar. 6, 1850. 5692, WILLIAM ELBERT; b. May 3, 1861; m. Jan. 1, 1887, Christina Gregory; b. July 9, 1868; dau. of Samuel L. and Isabel F. (Seymour) Gregory, of Wilton, Conn. 5693, ALICE +.

(4617) CHARLES OLMSTED, Danbury, Conn. b. Sept. 5, 1827; d. Apr., 1905; m. Feb. 2, 1848, Harriet Smith; b. Danbury, Conn., June 12, 1828; d. Dec., 1903; dau. of Charles Sullivan and Ann (Taylor) Smith. Mr. Olmsted lived at Danbury, Conn., Rutland, Vt. and New London, Conn.

5694, LUCIUS SEYMOUR +. 5695, GEORGE WEED, Brandon, Vt.; b. Apr. 26, 1851. 5696, ELLA SEMANTHA; b. June 12, 1853; m. ——— Hollister. 5697, ELBERT; b. July 18, 1867; d. Aug. 1, 1838.

SEVENTH GENERATION

(4625) JOHN OLMSTED, Easton, Conn. b. Sept. 27, 1814; d. Dec. 18, 1892; m. Dec. 17, 1835, Juliette Sherman; b. Aug. 17, 1817; d. June 28, 1881; dau. of Elbert and Hepsey (Burr) Sherman, of Monroe, Conn.

5698, ELIZABETH BURR; b. Dec. 3, 1837; d. Sept. 28, 1839. 5699, ELBERT SHERMAN; b. Sept. 17, 1840; m. Aug. 25, 1870, Emma Hill; b. Nov. 22, 1843; dau. of Edward and Cornelia Hill, of Easton, Conn. 5700, WILBER F.; b. May 5, 1843; d. May 17, 1843. 5701, CLARIBEL +. 5702, JULIETTE R.; b. Sept. 8, 1851; m. Mar. 30, 1875, Azur Sherwood Beach, of Trumbull, Conn.; son of Reuben W. and Sarah (Sherwood) Beach. 5703, JOHN D.; b. Apr. 6, 1857; d. June 12, 1857. 5704, JOHN F. +.

(4630) ELEAZER OLMSTED. b. Feb. 18, 1800; d. at Sugar Hill, Schuyler County, N. Y., Dec. 7, 1865; m. Clarissa Roff; b. Sept. 19, 1803; d. Apr. 19, 1873, at Tyrone, Schuyler County, N. Y. He left Balston, the place of his birth, about the year 1818, and located in Reading, Schuyler County, N. Y. He was a shoemaker by trade, but spent most of his time in farming. He and his wife are buried in the Buck Settlement Burying Ground, about five miles west of Watkins, N. Y.

5705, HANNAH MARIA; b. June 20, 1823; m. Mar. 15, 1854, Henry T. Leonard, of Tyrone, N. Y. 5706, ELIZA ANN +. 5707, HARVEY CHAPMAN +. 5708, CLARISSA CALISTA +. 5709, HENRY LEWIS; b. May 19, 1839; d. Oct. 17, 1856. 5710, MARTHA ELIZABETH; b. Dec. 24, 1842; d. Sept. 16, 1859. 5711, CYNTHIA ALIDA P.; b. Dec. 28, 1844; d. Nov. 11, 1866.

(4634) STEPHEN C. OLMSTED, Providence, Saratoga County, N. Y. m. Mrs. Waldrum.

5712, GEORGE. 5713, JAMES. 5714, JACOB. 5715, CHARLES. 5716, ELIJAH.

(4638) EDWARD M. OLMSTED, Northampton, N. Y. b. Feb. 11, 1824, at Charlton, N. Y.; m. Jan. 1, 1852, Maria Mandeville; d. May 21, 1911; dau. of Giles and Jane (Stager) Mandeville.

"The winter that I was six years old my father Eliphalet, and brother, Stephen, went to a nearby field to get some dry wood for kindling from some pine stumps and while there father dropped dead. A few years after his death my mother married Jacob Handy and lived at Corinth, where she died in March, 1867. During the time she lived with Jacob Handy his house was destroyed by fire and my father's Bible and records were burned at that time. In 1849 my brother, Eleazer, visited my mother but I, being away at work, did not see him. Late in the fall of 1850 I decided to go West and see my brother Eleazer, then living near Jefferson, N. Y. (now Watkins). When I reached his home we certainly did not know each other as he was married and gone before I was born, and we had never seen each other. I stayed with him during that winter, and the next summer (1851) I worked in Reading, now in Schuyler County, for a man named Chapman. In the fall I returned to Saratoga County and was married Jan. 1, 1852. As I did not get my pay from Mr. Chapman I went back in the summer of 1852 to collect the same and it was the last I saw of my brother Eleazer."—From a private letter.

5717, ANSON +. 5718, MARY J.; b. Sept. 17, 1855. 5719, LIZZIE M. +. 5720, EDWARD G. +. 5721, GEORGE J. +. 5722, ALICE; b. Jan. 19, 1870; m. Jan. 1, 1899, Nelson E. Bates, of Northampton, N. Y.; b. July 9, 1871; son of Chas. Austin and Julia Anna (Fitzgerald) Bates. 5723, NETTIE M. +.

(4641) HIRAH OLMSTED. b. at Bridgeport, Conn., Nov. 6, 1797; d. at Onondaga Valley, N. Y., Aug. 25, 1881; m. Nov. 14, 1816, Anstace Viall Slocum; b. at Northville, N. Y., Apr. 20, 1799; d. at Onondaga Valley, N. Y., Apr. 16, 1888; dau. of Fortunatus and Ruth (Adkins) Slocum.

5724, WILLIAM. 5725, MERCY SLOCUM; b. at Otisco, N. Y., Jan. 21, 1820; d. Mar. 5, 1903, at Caughdenoy, N. Y.; m. Darius Britton, of Syracuse, N. Y.; d. Nov. 13, 1887. 5726, JOHN HENRY; b. at Otisco, N. Y., Mar. 4, 1822; d. abt. 1878, at Canastota, N. Y.; m. Adeline Shattuck; d. June 30, 1872. 5727, PHEBE BAILEY; b. at Otisco, N. Y., June 17, 1824; d. Oct. 31, 1886, at E. Onondaga Valley, N. Y.; m. 1856, Daniel Pulling, of Onondaga Valley, N. Y.; d. 1874. 5728, SAMUEL W.; b. at Otisco, N. Y., Aug. 20, 1827; d. Oct. 6, 1827. 5729, LEWIS SLOCUM +. 5730, SHERMAN +. 5731, HIRAH FRANKLIN +.

(4643) ELIJAH B. OLMSTED, Leonidas, Mich. m. Catherine Congdon; b. Aug. 24, 1803; d. Mar. 8, 1895. He was a farmer and kept the "Hotel Buck Horn."

5732, HARRIET EMMA +. 5733, WILLIAM WALLACE +.

(4644) SAMUEL ALPHA OLMSTED, Clinton, Wis. b. at Delhi, N. Y., June 21, 1805; d. July 18, 1886; m. 1833, Mrs. Ruth Carpenter Eggleston; b. Nov. 29, 1809; d. Nov. 28, 1866; dau. of John and Lucinda (Avery) Carpenter; widow of Nathan Eggleston.

5734, JOHN HENRY, Clinton, Rock County, Wis.; b. Sept. 12, 1837. 5735, JANE A.; b. July 28, 1839; d. Jan. 31, 1889. 5736, HIRAH; b. Nov. 5, 1841; m. Dec. 26, 1874, Sarah P. Tripp; b. Oct., 1841. 5737, HELEN A. +. 5738, ABIGAIL L. +. 5739, CLARISSA A.; b. June 23, 1851; d. Oct. 21, 1883; m. June 23, 1882, L. F. Bristol. 5740, FRANK J., Greeley, Colorado; b. Dec. 21, 1854; m. 1887, Mrs. Addie M. Pinneo, of Greeley, Colorado.

(4646) ISAIAH OLMSTED, Spafford, N. Y. m. Abigail Morey; b. abt. 1811; d. Feb. 2, 1885.

5741, JAMES. 5741a, CHARLES H.; b. 1839; d. Oct. 1, 1839. 5741b, TIMOTHY. 5741c, ADELBERT +. 5741d, CHLOE +.

(4655) STEPHEN WHEELER. b. at Galway, Saratoga County, N. Y., Feb. 16, 1819; d. Apr. 29, 1885; m. Oct. 29, 1850, Ann Eliza Gridley; dau. of Stephen and Sarah (Kirtland) Gridley, of Ogden, Monroe County, N. Y.

5742, KATHARINE +.

(4668) JOHN A. H. OLMSTED, Palo, Ionia County, Mich. b. Aug. 6, 1827; m. May 18, 1847, A. K. M. Corey; b. Mar. 6, 1832; dau. of Warner W. and Anna M. (Vaughn) Corey. He served in the Civil War in Co. G., 5th Regt., N. Y. Cavalry. He is a Pensioner.

5743, ROSALTHA; b. Aug. 22, 1848; d. Apr. 2, 1871; m. Feb., 1876, John Cody, of Elm Hall, Gratiot County, Mich.

(4671) AMITY OLMSTED. b. May 1, 1835; m. 1864, Nathan De Golyer, of Amber, Onondaga County, N. Y.

5744, EARL; b. July 19, 1867. 5745, JAY; b. Jan. 11, 1869; drowned Sept. 29, 1893. 5746, MAY; b. Feb. 21, 1870.

(4672) TIMOTHY FRANK OLMSTED, Northville, Fulton County, N. Y. b. Apr. 27, 1837; d. Jan., 1906; m. Apr. 8, 1858, Esther Jane Van Dyke; dau. of Giles C. and Esther Jane (Bennett) Van Dyke, of Northville, N. Y.

5747, ANNA L.; b. Nov. 2, 1862; m. Oct. 1, 1881, ———. 5748, FREDERICK; b. Aug. 1, 1886; m. Sept. 12, 1895, ———. 5749, LOLA; b. Aug. 25, 1872; m. June 8, 1896 ———.

(4673) SILAS RICHARD OLMSTED, Sennett, N. Y. b. Feb. 22, 1844; d. Oct. 20, 1889; m. 1862, Rosannah Doyle; b. 1846; d. Aug. 15, 1874; dau. of John and Rosannah Doyle.

5750, ROSETTA +.

(4677) ELIAS OLMSTED, Monticello, N. Y. b. Dec. 26, 1794; d. July 10, 1875; m. (1) Esther Taylor; b. Mar. 10, 1797; d. Feb. 22, 1849; (2) Mary Barnum; b. July 30, 1807; d. Nov. 15, 1855; (3) Fanny Morgan; b. May 11, 1800; d. Apr. 26, 1874.

1st marriage: 5751, ELIZABETH; b. July 21, 1815; m. Jan. 21, 1836, Howard Haight, of Oneonta, Otsego County, N. Y. 5752, ELEAZER +. 5753, ARZA +. 5754, SARAH; b. May 31, 1827; d. Sept. 21, 1859; m. Matthew Munn. 5755, ABRAHAM, S. Monticello, N. Y.; b. June 17, 1830. 5756, FREELOVE; b. Feb. 27, 1832; d. Mar. 26, 1836. 5757, ESTHER; b. May 29, 1833; d. Sept. 18, 1873; m. William Hartwell, of Forestburgh, N. Y. 5758, SETH +.

(4678) ELEAZER OLMSTED, Monticello, N. Y. b. Apr. 13, 1796; d. Aug. 2, 1861; m. Feb. 6, 1821, Anna Warring; b. May 20, 1802; d. May 16, 1882; dau. of Ananias and Polly Warring. Mrs. Olmsted was buried at Bridgeville, N. Y.

5759, HENRY MEAD +. 5760, POLLY ANN +. 5761, MARY JANE +. 5762, LUCY MARIA +. 5763, MINA LAVINA; b. Mar. 1, 1830; d. Oct., 1830. 5764, CAROLINE EMMA; b. May 25, 1833; m. Dec. 25, 1858, Samuel Teller, of Ellenville, Ulster County, N. Y. 5765, CHLOE ELIZABETH +. 5766, ELIAS WARRING +. 5767, ANDREW NIAS +. 5768, STEPHEN CRISSEY +. 5769, CYNTHIA LAVINA; b. Dec. 11, 1843; m. Dec. 10, 1867, Benjamin T. Hornbeck; b. June 21, 1842; son of William and Hannah Hornbeck, of Liberty, Sullivan County, N. Y.

(4682) GEORGE OLMSTED, Stratford, Conn. b. July 23, 1816; d. Apr. 28, 1892; m. Nov. 27, 1844, Julia A. Richardson; b. June 27, 1824; dau. of Charles H. and Keziah (Shepard) Richardson, of Danbury, Conn.

5770, MARY CATHERINE +. 5771, CHARLES; b. July 4, 1852; d. Sept. 17, 1857. 5772, WILLIAM FREDERICK +.

(4683) WILLIAM OLMSTED, Croton, N. Y. b. Apr. 4, 1819; m. May 6, 1841, Maria D. Lee; b. June 16, 1819; dau. of Joel and Hannah (Gorse) Lee.

5773, SHELDON THOMAS +.

(4685) HENRY OLMSTED. b. Aug. 28, 1811; d. in Cincinnati, Ohio, Sept. 5, 1846; m. Sept. 20, 1832, Martha Bingham; d. Dec. 1, 1864; dau. of (Judge) Thomas Bingham, of Cadiz, Ohio.

5774, THOMAS BINGHAM; b. Nov., 1833; m. Irnenia Porter. 5775, ELOISA BENNITT +. 5776, JOHN S.; b. in Philadelphia, Pa., Nov., 1838. 5777, HENRY +.

(4690) DAVID AUGUSTUS OLMSTED. b. Nov. 24, 1818; d. Oct. 30, 1860; m. Apr. 19, 1836, Elizabeth M. Browne.

5778, WILLIAM EDMOND +. 5779, BENJAMIN AUGUSTUS; b. Nov. 20, 1839; d. June 26, 1870. 5780, CHARLES EDWARD +. 5781, DAVID BROWNE; b. Dec. 25, 1844; served four years in Civil War, in Co. B., 29th Regt., Penn. Vols. 5782, MARY ELIZABETH; b. May 17, 1848; d. Dec. 17, 1851. 5783, HENRY HOBART, Philadelphia, Pa.; b. Feb. 10, 1851. 5784, LINDA HOYT; b. Aug. 10, 1856; m. John R. Blinkhorn.

(4692) WILLIAM HENRY OLMSTED, Putnam, Ohio. b. Nov. 4, 1819; d. 1847; m. Maria Abel.

5785, FREDERICK. 5786, WILLIAM.

(4697) JOHN ELLIOT OLMSTED, New York City. b. Dec. 7, 1818; d. Aug. 26, 1872; m. Nov. 1, 1848, Clarissa Miller; b. Mar. 17, 1832; d. Mar. 24, 1888.

5787, SARAH; b. Oct. 24, 1850. 5788, BLANCHE; b. Dec. 10, 1866.

(4698) DAVID WILLIAM OLMSTED, Katonah, Steuben County, N. Y. b. Aug. 17, 1820; d. Jan. 28, 1895; m. Jan. 8, 1869, Sarah Reynolds; b. May 12, 1847; dau. of John L. and Phebe W. Reynolds.

5789, SARAH ESTHER; b. Sept. 18, 1869. 5790, MAY; b. Sept. 17, 1870. 5791, DAVID J.; b. June 23, 1872. 5792, WILLIAM E.; b. May 2, 1875; d. Dec. 8, 1890. 5793, FRANKLIN E.; b. Oct. 30, 1878; d. June 20, 1879. 5794, CLARA ELIZABETH; b. Dec. 11, 1879. 5795, SAMUEL A.; b. Aug. 1, 1882. 5796, CHARLES T.; b. June 28, 1885. 5797, HENRY E.; b. May 25, 1888. 5798, WALTER H.; b. Mar. 14, 1891.

(4699) CHAUNCEY B. OLMSTED, Mount Kisco, Westchester Co., N. Y. b. June 27, 1822; m. Abigail Elliott.

5799, CHAUNCEY P. 5800, ABIGAIL ELLIOTT. 5801, ULYSSES GRANT. 5802, JOHN ELLIOTT.

(4707) JESSE HOYT OLMSTED, New York City. b. July 15, 1817; m. June 19, 1841, Maria Myers; b. Nov. 19, 1822; d. July 15, 1884.

5803, GEORGE. 5804, SARAH; b. Apr. 25, 1843; m. (1) July 27, 1863, Herbert James Gush; b. in London, Jan. 22, 1841; (2) Sept. 15, 1885, (Capt.) Winant V. Pearce; b. June 8, 1822. 5805, HARRIET; b. Feb. 9, 1847; m. Apr. 10, 1866, John J. Johnson, of Brooklyn, N. Y.; b. Dec. 24, 1839; d. Jan. 27, 1896.

(4708) WILLIAM HENRY OLMSTED. b. June 6, 1821; d. Sept. 1, 1886; m. (1) Dec. 4, 1844, Rachel Jane Hoyt; b. Aug. 16, 1822; d. 1847; dau. of Job and Susan (Schofield) Hoyt, of Pound Ridge, N. Y.; (2) July 22, 1858, Anna S. Selleck; b. Jan. 7, 1827; dau. of James and Lucretia (Jones) Selleck, of Pound Ridge, N. Y.

1st marriage: 5806, SARAH JANE; b. Aug. 29, 1845; d. May 1, 1879.

(4709) DAVID OLMSTED, New York City. b. Aug. 23, 1826; d. Nov. 12, 1884; m. Jan. 1, 1850, Jane J. Green; b. May 12, 1828; dau. of Israel and Caroline (Peters) Green.

5807, CAROLINE; b. Oct. 6, 1850; d. Sept. 4, 1853. 5808, WILLIAM +.

(4714) JULIA AUGUSTA AVERY. b. May 22, 1826; d. Sept. 30, 1885; m. Mar. 29, 1841, Malcolm Little, of Malcolm, Seneca County, N. Y.

5809, SARAH AUGUSTA; b. Nov. 6, 1849.

(4717) JOSEPH SMITH OLMSTED, New Canaan, Conn. b. May 26, 1810; d. Aug. 10, 1843; m. Mar. 10, 1832, Charlotte Miller.

5810, SARAH ELIZABETH +. 5811, ANDREW JACKSON +. 5812, ISABELLA; m. Oliver H. Carr. 5813, CHARLOTTE; m. (1) ———; (2) David Ferguson. 5814, HENRIETTA; m. Edward Bates. 5815, AMELIA; m. Isaac Sexton. 5816, RICHARD MORRIS +. 5817, ALFRED.

(4725) ELIJAH OLMSTED, Wilton, Conn. b. Oct. 12, 1794; d. Dec. 25, 1844; m. Oct. 15, 1812, Mary Rider; b. Dec. 17, 1791; d. at Bridgeport, Conn., Aug. 21, 1859.

5818, MARY E.; b. June 1, 1814; m. William Hamilton, of Bridgeport, Conn. 5819, DAVID R. +. 5820, ELIZABETH A.; b. Feb. 4, 1819; d. Nov. 28, 1844. 5821, CHARLOTTE A.; b. May 4, 1821. 5822, JAMES S. +. 5823, WILLIAM G. +. 5824, CHARLES E.; b. Jan. 2, 1828; d. Apr. 14, 1831. 5825, LUCINDA A.; b. Aug. 8, 1831; d. Sept. 29, 1849.

(4726) JESSE OLMSTED, Norwalk, Conn. b. Dec. 27, 1798; m. (1) May 20, 1821, Abby Jane Disbrow; b. 1801; d. Jan. 29, 1824; dau. of John Disbrow; (2) June 18, 1824, Esther Allen; b. Sept. 28, 1803; d. Aug. 3, 1886; dau. of Stephen and Wealthy Allen.

2d marriage: 5826, MARY JANE +. 5827, SARAH ELIZABETH; b. Dec. 18, 1831; d. June, 1832. 5828, ESTHER ANN +.

(4727) NOAH OLMSTED. m. Mary Sturdevant.

5829, GEORGE WASHINGTON +. 5830, HARRIET; m. (1) John Lovejoy; (2) Frederick Arnold. 5831, JANE; m. Robert Fisher, of Wilton, Conn. 5832, SARAH; m. Jacob Brush. 5833, WILLIAM; d. young. 5834, CHARLES. 5835, EMILY; m. ——— Ruggles, of Danbury, Conn.

(4728) WILLIAM OLMSTED. b. June 28, 1805; m. (1) July 29, 1826, Abigail B. Meeker, of Greenfield Hill, Conn.; b. July 6, 1803; d. Oct. 27, 1846; (2) Jan. 24, 1847, Mary Jane Manger; b. Apr. 3, 1821; d. Jan. 20, 1850; (3) Catherine Smith, of Greens Farms, Conn.

5836, ELIZABETH ANN; b. May 10, 1827; d. Dec. 25, 1835. 5837, WATSON, Norwalk, Conn.; b. Nov. 10, 1829. 5838, EMELINE +. 5839, LORINDA; b. July 24, 1848.

(4730) GEORGE W. OLMSTED, Newton, Pa. b. Nov. 1, 1814; d. Nov. 25, 1888; m. Dec. 1, 1832, Sarah Maria Owens; b. in Orange County, N. Y., Feb. 7, 1812. They moved to Newton, Luzerne County, Pa.

5840, BENJAMIN GARNER; b. Aug. 15, 1841; d. Apr. 10, 1884. 5841, HENRY +. 5842, JAMES THEODORE, Norfolk, Neb.; b. Apr. 8, 1849.

(4733) HIRAM OLMSTED, Danbury, Conn. b. Apr. 20, 1821; m. (1) Mar. 20, 1845, Eliza L. Stilson; b. Sept. 30, 1821; d. Aug. 21, 1864; dau. of Hawley Stilson; (2) Jan. 26, 1865, Mrs. Sarah J. Robinson; b. Oct. 8, 1825, at Patterson, N. Y.; d. Aug. 22, 1880; (3) Apr. 30, 1882, Nancy S. Cole, of New Milford, Conn.; b. Mar. 11, 1824.

1st marriage: 5843, HENRY H., Danbury, Conn.; b. Jan. 3, 1846; d. Oct. 20, 1874. 5844, SUSAN J. +. 5845, EDWARD F.; b. May 20, 1849; d. Apr. 21, 1881. 5846, ANNIE A.; b. Feb. 11, 1854; m. July 28, 1875, Nathan B. Smith, of Patterson, N. Y.

(4736) SUSAN OLMSTED. b. Feb. 26, 1827; d. Mar. 9, 1860; m. at Pound Ridge, N. Y., Nov. 23, 1848, Amos S. Beers, of Bridgeport, Conn.; b. Mar. 15, 1827; son of Jonathan and Anna (Waterbury) Beers.

5847, HERBERT S.; b. Sept. 22, 1849. 5848, WILLIAM H.; b. Feb. 24, 1854. 5849, JONATHAN E.; b. Aug. 3, 1857. 5850, SUSAN E.; b. Feb. 21, 1860; d. May 18, 1860.

(4737) LUCIUS FOOTE OLMSTED, Geneseo, N. Y. b. Mar. 10, 1796; d. Oct. 15, 1868; m. Apr. 9, 1822, Emeline Willard; b. at Cayuga, N. Y., Nov. 1, 1805; d. Apr. 4, 1887; dau. of Loring and Lovisa (Fitch) Willard, of Cayuga, N. Y.

Lucius F. Olmsted was born at Benson, Vermont, March 10th, 1796. His mother died when he was but two years of age, and at the age of eight he removed to Shelborn, in the same State, where during his stay he worked summers and went to school winters, thus not only supporting himself but securing an education which fitted him for the occupation of school teaching. In the spring of 1814 he removed to Cayuga Bridge, N. Y., and resded there until April, 1835. March 9, 1822, he was married to Emeline Willard of that place, and they lived happily together for nearly fifty years, she surviving him and mourning his departure. Mr. Olmsted was converted under the preaching of Rev. Medad Pomeroy, and was a member of the Presbyterian Church from the year 1830, and has since that time been a subscriber to *The Evangelist.* In April, 1835, he removed to Lakeville, Livingston County, residing there until the spring of 1858, when he made his home at Geneseo. Since I have known him he has been a member of the 2d Presbyterian Church of this place and one of its chief pecuniary supporters. He always gave liberally for the support of the Gospel at home and abroad and when called upon for his own Church support, always said, " Put me down for one-tenth of what you need."—From private letter.

5851, LORING WILLARD; b. Mar. 12, 1823; d. Jan. 4, 1868. 5852, MARY LOVISA; b. Oct. 3, 1825; m. Sept. 17, 1850, Asahel W. Daniels, of Chicago, Ill.; d. Dec. 20, 1890. 5853, WILLIAM HENRY +. 5854, FRANKLIN WEBSTER +. 5855, THEODORE FRELINGHUYSEN +. 5856, FRANCES ADELINE; b. Dec. 6, 1838; d. Feb. 6, 1839. 5857, LUCIUS ASHER; b. May 21, 1840; d. Oct. 13, 1840. 5858, VICTORIA FRANCES EMELINE; b. Oct. 5, 1842; d. Sept. 29, 1872. 5859, CHARLES EDWARD D. +.

(4738) WILLIAM BARBER OLMSTED. b. June 30, 1799; m. Oct. 13, 1825, Parthenia R. Goodrich; b. Jan. 5, 1804; dau. of Elizur and Hannah (Barber) Goodrich, of Pittsfield, Mass.

5860, CATHERINE GOODRICH +.

[illegible]

[illegible] Lyman, Cleveland, b. Aug. 24, 182[illegible]; [illegible] 1841; [illegible] Navy [illegible]; [illegible] 1821.

[illegible] Cleveland, b. [illegible] 1840; [illegible] 20, [illegible]; [illegible] b. Jul. 28, 1853; [illegible], N. Y.

[illegible] WILLIAM, b. Feb. 23, 1827; [illegible] 1850; [illegible] S. Ann S. [illegible] Cowles; [illegible] Cleveland, Ohio.

[illegible] 22, 18[illegible]; [illegible] WILLIAM B. [illegible]; [illegible] Aug. 1857; [illegible] Feb. [illegible]

[illegible] OLMSTED, Cooperstown, N. Y., b. Mar. 19, 1[illegible]; [illegible] Nov. 9, 1822, [illegible] Cayuga, N. Y.; [illegible] Apr. 4, 1887; [illegible] Lucy [illegible] Wil[illegible]

[illegible] Vernon, N. Y., b. Oct. 10, 17[illegible]; [illegible] Rome, N. Y., [illegible] winters [illegible] for the opportunity of school [illegible] he removed to Cayuga Bridge, N. Y., and [illegible] 1815. Aged 9, 1822, he was married to Lucia Villard [illegible] for [illegible] years, she surviving [illegible] opportune. Mr. Olmsted was converted under the pr[illegible] Rev. [illegible] Forsyth, and was a member of the Presbyterian Ch[illegible] and has since that time been a member. The [illegible] Aug. 1858, he removed to Lansingburgh, Rensselaer County, and [illegible] the spring of 1868, when he made his home at Glens Falls, [illegible] has been a member of the 2d Presbyterian Church of [illegible] prominent supporters. He always gave [illegible] the Gospel at home and abroad, and when [illegible] said, "I am the [illegible] of Christ."

[illegible] WILLARD, b. Mar. 12, 1[illegible]; d. Jan. 5, 1868; [illegible] 1825; m. Sept. 17, 1850, Samuel W. Lowell [illegible] 1840; [illegible] WILLIAM H. [illegible]; [illegible] EVANGELINE W. [illegible]; [illegible] H. [illegible]; [illegible] Aug. Sept. 6, 1839; [illegible] LOUIS ASHER, b. May 21, [illegible] 1[illegible]; [illegible] VIRGINIA [illegible], b. Oct. 7, 1842; [illegible] 1872; [illegible] CHARLES EDWARD D. [illegible].

[illegible] ALICE R. OLMSTED, b. June 23, 1790; m. Oct. [illegible] [illegible] of Lunar and [illegible] of Pittsfield, Mass.

[illegible]

S. F. B. Morse

(4739) AUGUSTUS ASHER OLMSTED, Howard, N. Y. b. May 24, 1801; d. June 10, 1853; m. 1822, Lydia B. Barnes; b. Feb. 14, 1800; dau. of Azil Barnes.

5861, ANGELINE AUGUSTA +. 5862, LAURA ESTHER +. 5863, (Major) TEN EYCK GANSEVOORT; b. Feb. 23, 1833; d. Feb. 26, 1875, at Manatowoc, Wis.; soldier in Civil War. 5864, MARY FANNY BRISCOE +.

(4740) SARAH MARIA OLMSTED. b. May 12, 1805; m. David Stevenson.

5865, MARGERIE; d. 1852, at Canandaigua, N. Y.

(4744) (Rev.) FRANKLIN WHITE OLMSTED, Williston, Vt. b. July 7, 1810; m. (1) Sept. 15, 1839, Mary McCotter; b. Mar. 11, 1816; d. May 19, 1875; dau. of James McCotter, of Orwell, Vt.; (2) Jan. 10, 1877, Frances Augusta Adams; b. May 3, 1834; dau. of Asa and Eliza Maria (Merrill) Adams, of Bergen, Genesee County, N. Y.

He graduated at Middlebury College, Vt., 1838; taught in Western New York for ten years; was Supt. of Schools in Monroe County, N. Y.; Pastor of Congregational Church, Bridport, Vt., 1848; Hospital Chaplain, March, 1863–1865. Resigned pastorate in 1864. Principal of Seminary, Manchester, Vt., from 1865–1867; preached in E. Dorset, Vt., and in Townshend, Vt., July, 1870 to May, 1877; Member of Vermont Legislature 1857–1859, 1876-1877.

5866, MARY CATHERINE; b. at Le Roy, N. Y., Aug. 28, 1840; d. infancy. 5867, JOHN FRANKLIN, New York City; b. at Mendon, Monroe County, N. Y., Sept. 29, 1841; d. Sept. 1, 1899; m. (1) Dec. 30, 1867, Hannah M. Story; d. Aug. 1, 1880; (2) Nov. 8, 1882, Katharine A. Hutchinson; d. Aug. 1, 1889; dau. of Hayward M. Hutchinson. 5868, FREDERICK JAMES +. 5869, JULIA FRANCES; b. at Riga, Monroe County, N. Y., June 10, 1846; d. June 5, 1865. 5870, MARY LOUISE +. 5871, CORA ELIZABETH; b. at Bridport, Vt., June 8, 1848; d. Nov. 19, 1875. 5872, EMMA RICE; b. June 19, 1851; d. Sept., 1877. 5873, CATHERINE AMELIA; b. July 6, 1857; d. May, 1897; m. Nov. 12, 1878.

(4745) CHANDLER OLMSTED. b. Mar. 9, 1789; d. May 26, 1875; m. Feb. 13, 1821, Lucy Scribner; b. Aug. 30, 1791; d. Mar. 3, 1869; dau. of Aaron and Elizabeth (Fristee) Scribner, of Le Roy, N. Y. Mr. Olmsted moved from Conn. to Bennington, Vt., thence to Le Roy, N. Y.

5874, LUCIUS C. +. 5875, HARRIET E. +. 5876, LUCY ANN +. 5877, POLLY L.; b. Sept. 13, 1828; m. Edward Rutty, of Saugatuck, Mich. 5878, EMELINE E.; b. Apr. 17, 1831; m. George Hunt, of Dundee, Ill.

(4746) REUBEN OLMSTED. m. ——— Barnes.

5879, EDWIN. 5880, BARNES. 5881, CHARLES. 5882, GEORGE.

(4747) LESTER OLMSTED, Potsdam, N. Y. b. at Orwell, Vt., Dec. 9, 1795; d. Aug. 31, 1878; m. Jan. 1, 1819, Freelove Benson; b. at Orwell, Vt., Jan. 30, 1798; d. May 7, 1874; dau. of Prince Benson.

5883, IRA LESTER +. 5884, POLLY ANN; b. Mar. 29, 1824; m. Dec. 30, 1841, Freeman McAllister, of Stockholm, N. Y. 5885, WILLIAM HICKOK +. 5886, NANCY MARY; b. Oct. 15, 1827; d. Sept. 20, 1828. 5887, ALLEN +. 5888, ALMEDA C.; b. Nov. 12, 1834; m. (1) June 25, 1857, William A. White, of Potsdam, N. Y. (divorced); (2) C. N. Richards, of Ogdensburg, N. Y.

5889, RUFUS HOSMER; b. June 23, 1826; m. Jan. 1, 1856, Mary J. Champlin, of Potsdam, N. Y.

(4754) WILLIAM OLMSTED, Le Roy, N. Y. b. at Williamstown, Mass., Jan. 30, 1778; d. Sept. 19, 1876; m. 1814, Mrs. Cynthia (Franklin) Pierson; b. at E. Haddam, Conn., May 10, 1786; d. Nov. 4, 1875; dau. of Jonathan and Martha (Pierson) Franklin and widow of John Pierson, of Killingworth, Conn. Jonathan Franklin was prob. a relative of (Dr.) Benjamin Franklin. They removed to Bergen, Genesee County, N. Y., with the famous "Bergen Colony." Her husband d. in the War of 1812. On her mother's side she was a lineal descendant of (Rev.) Abram Pierson, the first President of Yale College. William Olmsted was a Colonel in the State Militia, and a prominent man in the early days of the settlement of the Genesee Valley. He settled in Le Roy, N. Y., and built the first house in that village.

5890, WILLIAM HORATIO +. 5891, FLORILLA; b. Dec. 8, 1816; d. May 12, 1876; m. (1) Charles Dire; (2) John Hasey. 5892, JOHN RANDOLPH +. 5893, URSULA MARIA +. 5894, EGBERT SYLVESTER +. 5895, CHARLES LOWELL +.

(4755) NATHAN OLMSTED, Byron, Genesee County, N. Y. b. Jan. 29, 1792; d. Feb. 3, 1867; m. (1) Oct. 3, 1816, Lucinda Benson; b. Jan. 4, 1785; d. Dec. 19, 1835; dau. of Justice Benson; (2) July 20, 1836, Lucinda Miller.

1st marriage: 5896, NORMAN +. 5897, STEPHEN; b. Mar. 21, 1815; d. June 19, 1872. 5898, CHESTER +. 5899, ALFRED; b. Feb. 20, 1825; d. Aug. 8, 1898. 5900, MARYETTE; b. Mar. 13, 1828; d. Nov. 15, 1869; m. David Ford. 2d marriage: 5901, ORRIN; b. Dec. 25, 1836; d. Aug. 11, 1852. 5902, ROSILLA; b. May 21, 1840; m. ——— Graham. 5903, ROXY ANN; b. Jan. 13, 1821; d. July 28, 1832. 5904, INFANT; b. Feb. 10, 1832; d. Mar. 24, 1832. 5905, LUCINDA; b. Dec. 9, 1835; d. June 13, 1837.

(4756) STEPHEN OLMSTED, Batavia, Genesee County, N. Y. b. at Benson, Vt., Dec. 10, 1794; d. Apr. 5, 1884; m. Oct. 15, 1814, Barbara Parmelee; b. in Killingworth, Conn., May 8, 1799; d. July 31, 1866; dau. of Roswell and Belinda (Redfield) Parmelee. At the age of 19, Mr. Olmsted moved to Le Roy, N. Y. He served in the Vermont Militia in the War of 1812. Mrs. Olmsted was of " Mayflower " descent.

5906, CHAUNCEY LORENZO +. 5907, CELIA ANN +. 5908, CARLOS EDWIN, Blue Rapids, Kansas; b. Jan. 6, 1823; m. (1) Dec. 1, 1856, Mary Noyes, of Le Roy, N. Y.; d. 1857; (2) Indiana Meyer. 5909, WILLIAM DELOS +. 5910, STEPHEN EMERY +.

(4761) AMZI R. OLMSTED, South East, N. Y. b. July 18, 1797; d. Oct. 14, 1866; m. Nov. 6, 1834, Mrs. Hannah (Elwell) Roberts; b. in Patterson, N. J., Oct. 31, 1796; d. July 7, 1867; widow of Rufus Roberts.

5911, FREDERICK SWEET +. 5912, FERNANDO CORTEZ +. 5913, CATHERINE A.; b. Sept. 9, 1843; m. Oct. 6, 1882, (Rev.) William B. Haight; d. Mar., 1883, at Balston Spa, N. Y.

(4763) ABRAHAM OLMSTED, Rootstown, Ohio. b. Oct. 5, 1798; d. Dec. 9, 1858; m. Dec. 30, 1823, Sarah Bradshaw; b. Dec. 17, 1800; d. Aug. 16, 1849; dau. of Joseph and Lucy (Bristoe) Bradshaw.

5914, CORNELIA S.; b. Apr. 27, 1826; d. Apr. 17, 1879. 5915, LYDIA FERRIS; b. June 16, 1828.

(4765) BEZALEEL OLMSTED, Palmyra, Ohio. b. Feb. 18, 1804; d. Sept. 20, 1839; m. Oct. 23, 1825, Hannah Winans; b. Oct. 3, 1805; d. June 28, 1894; dau. of Isaac and Eleanor (De Long) Winans.

5916, NORRIS; b. Mar. 31, 1834; d. Apr. 17, 1880. 5917, ELEANOR; b. Feb. 6, 1836.

(4766) JANE OLMSTED. b. Jan. 24, 1806; d. July 10, 1862; m. Oct. 23, 1825, Homer Bradshaw, of Rootstown, Ohio; b. Mar. 15, 1805; d. June 2, 1873; son of Joseph and Lucy (Bristol) Bradshaw.

5918, ALMON O.; b. Oct. 19, 1828. 5919, ADELIA S.; b. Apr. 23, 1831.

(4767) LYDIA OLMSTED. b. Mar. 26, 1808; m. Sept. 24, 1826, William A. Holcomb, of Ravenna, Ohio; b. Sept. 5, 1804; d. Apr. 4, 1907; son of Roswell and Edith (Campbell) Holcomb, of Westfield, Mass.

5920, WANZER +. 5921, EDITH +. 5922, ALEXIS; b. Feb. 11, 1831; d. Feb. 16, 1867. 5923, ALBERT; b. Dec. 12, 1834; d. July 25, 1900. 5924, LYDIA +. 5925, HIRAM; b. Oct. 24, 1840; d. May 25, 1880. 5926, JEANETTE; b. Sept. 18, 1842; d. Feb. 3, 1866. 5927, LUCY BRUSH; b. July 25, 1844; d. Apr. 28, 1864.

(4768) WILLIAM OLMSTED. b. Nov. 28, 1809; d. Nov. 19, 1883; m. Dec. 1, 1830, Eliza L. Coe; b. Aug. 11, 1812; d. Feb. 14, 1867; dau. of Samuel and Lucy (Alsop) Coe.

5928, LESTER +. 5929, THEODORE; b. Aug. 10, 1835; d. Nov. 14, 1860. 5930, FERRIS; b. Aug. 4, 1844; d. Apr. 18, 1853. 5931, DAUGHTER; b. Nov. 1, 1852; d. infancy.

(4769) EBENEZER OLMSTED. b. July 23, 1813; d. Dec., 1882; m. Dec. 22, 1835, Laura Ann Gilbert; b. Apr. 27, 1819; d. Feb. 8, 1897; dau. of Charles and Amelia (Batterson) Gilbert, of Palmyra, Ohio.

5932, CHARLES SWEET +. 5933, ABRAHAM WANZER. 5934, ALICE; b. Apr. 14, 1837. 5935, JANE WANZER; b. Feb. 20, 1841; d. Feb. 5, 1908. 5936, ANNA A.; b. Jan. 14, 1854; d. Feb. 10, 1909. 5937, PHEBE I.; b. Oct. 13, 1855; d. Sept. 17, 1876.

(4772) JAMES OLMSTED. m. ———.

5938, SARAH.

(4774) LEWIS OLMSTED. b. Feb. 25, 1797; d. Dec. 18, 1861; m. Feb. 24, 1818, Sarah De Forest; b. Nov. 26, 1794; d. Apr. 21, 1867; dau. of Elias and Isabella (Hoyt) De Forest, of New Canaan, Conn.

5939, MELISSA; b. Aug. 12, 1820; m. Elbert Olmsted (No. 4615). 5940, MARIA +. 5941, HIRAM +. 5942, SAMUEL LEWIS +. 5943, WILLIAM DE FOREST; b. Oct. 25, 1828; d. June 5, 1833. 5944, MARY; b. Nov. 19, 1831; m. Feb. 7, 1859, William A. Batterson, of Norwalk, Conn.; b. Nov. 20, 1819; son of Morris Batterson. 5945, WILLIAM HENRY +.

(4775) RUFUS KEELER OLMSTED, Wilton, Conn. b. Oct. 27, 1799; d. May 13, 1873; m. (1) May 18, 1825, Sarah Lockwood; b. Jan. 18, 1797; d. Feb. 26, 1852; dau. of Michael and Abigail (Adams) Lockwood, of S. Salem, N. Y.; (2) Oct. 19, 1854, Mrs. Betsey Lounsbury; b. abt. 1792; d. Feb. 3, 1877.

1st marriage: 5946, EBENEZER; b. Mar. 3, 1826; d. July 12, 1851. 5947, SARAH ANN; b. Sept., 1831; d. Apr. 18, 1835. 5948, RUFUS (twin); b.

Sept., 1831; d. Jan. 21, 1853. 5949, MARY ELIZABETH; b. Sept. 12, 1833; d. Oct. 26, 1851.

(4777) WALTER SMITH OLMSTED, Wilton, Conn. b. June 1, 1807; d. Sept. 2, 1853; m. Feb. 7, 1830, Hester Grumman; b. Nov. 20, 1808.

5950, DANIEL GRUMMAN +. 5951, ANN MARIA; b. Sept. 20, 1832; d. Jan. 29, 1839.

(4778) SMITH WALTER OLMSTED (twin), Wilton, Conn. b. June 1, 1807; m. Oct. 8, 1828, Caroline Reed; b. Mar. 18, 1807; dau. of Jacob and Ruth (Benedict) Reed.

5952, WILLIAM SMITH +. 5953, EDWARD A. +. 5954, HENRY F., Norwalk, Conn.; b. May 6, 1833; d. June 21, 1863; m. Oct. 15, 1855, C. E. Sturdevant. 5955, JAMES OSCAR; b. June 2, 1835; m. May 28, 1862, at Norwalk, Conn., Sarah Jane Allen. 5956, RUTH A. +. 5957, MARY; b. Sept., 1840; m. Oct. 14, 1869, John S. Roberts, of Branchville, Conn.; b. 1841.

(4780) SARAH ANN OLMSTED. b. Nov., 1809; d. Nov. 6, 1872; m. Jan. 27, 1845, Ralph Thatcher (M. D.); b. at Lebanon, Conn., Sept. 7, 1797; d. May 18, 1872; son of Benjamin Thatcher. Dr. Thatcher grad. at Dartmouth and settled in Brockport, Monroe County, N. Y. He was an Elder in the Presbyterian Church.

5958, SARAH ANNETTA; b. Jan. 25, 1846; m. George S. Weaver, of Albany, N. Y. 5959, ELLA MARIA; b. June 10, 1849; m. Nathan Peck, of New York City.

(4781) HENRIETTA OLMSTED. d. Mar. 26, 1853; m. Aug. 25, 1832, Jonah Charles Keeler, of Wilton, Conn.; b. Mar. 29, 1808; d. June 21, 1873; son of Jonah Keeler, of Ridgefield, Conn.

5960, JOSEPH BELDEN, Denver, Col.; b. July 23, 1884; m. Hattie M. Eddy, of Chicago, Ill. 5961, GEORGE OLMSTED, Denver, Col.; b. Oct. 8, 1835; m. Oct. 27, 1858, Julia W. Benedict; b. Sept. 3, 1834; dau. of Thomas and Susan (Betts) Benedict, of S. Norwalk, Conn. 5962, SARAH ANN; b. Nov. 15, 1837; d. May 16, 1841. 5963, CHARLES LEWIS; b. Nov. 18, 1839; d. July 6, 1841. 5964, HENRY; b. Nov. 14, 1841; d. July 16, 1842. 5965, SARAH MARIA; b. July 31, 1843; d. Feb. 16, 1866.

(4782) JANE OLMSTED. b. Aug. 12, 1812; d. Feb. 1, 1871; m. Nov. 19, 1846, Thaddeus B. Curtis, of Stratford, Conn.; b. July 12, 1808; d. May 5, 1864; son of William and Rebecca (Judson) Curtis, of Stratford, Conn.

5968, MYRA; b. Sept. 5, 1847. 5969, EMMA; b. Feb. 18, 1851; d. Sept. 27, 1876. 5970, LOUISE; b. Feb. 16, 1857; d. Aug. 27, 1908.

(4784) STEPHEN OLMSTED, Norwalk, Conn. b. June 30, 1817; d. Feb. 24, 1883; m. Feb. 2, 1853, Maria Olmsted (No. 6042).

5971, MARIA ISABELLA; b. Nov. 18, 1853. 5972, GERTRUDE ELIZABETH; b. Oct. 19, 1855; m. Apr. 13, 1893, Clesson F. Gibbs (D. D. S.), of Bridgeport, Conn.; son of Barney Brazillia and Minerva C. (Hartwell) Gibbs.

(4787) SAMUEL EDWIN OLMSTED, Norwalk, Conn. b. Mar. 25, 1824; d. May 26, 1885; m. Oct. 4, 1847, Rebecca Gould Camp; b. Aug. 21, 1828; dau. of Jonathan and Mary Cannon (Newkirk) Camp, of Norwalk, Conn.

5973, ARTHUR; b. July 13, 1848; d. May 26, 1851. 5974, LOUISE; b. Oct. 29, 1854; m. Feb. 6, 1878, Clarence B. Coolidge; b. at Lawrence, Mass., Aug. 26, 1850; d. Jan. 8, 1895; son of William S. and Elizabeth (Seaver) Coolidge. 5975, MARY N.; b. Dec. 13, 1856; d. Nov. 3, 1859. 5976, REBECCA CAMP +. 5977, MARIA (twin); b. Oct. 15, 1862.

Mr. Samuel E. Olmsted moved to Norwalk, Conn., when twelve years of age. He was interested in railroads and was proprietor of an iron foundry. He held many important offices in town and state affairs and was a Vestryman for many years of St. Paul's Episcopal Church.

(4791) MOSES DE FOREST OLMSTED, Gambria, Ohio. b. Sept. 1, 1800; d. in New York City, June 23, 1852; m. July 6, 1824, Mary Ann Tracy.

5978, LEWIS JAMES; m. Mary Campbell, of Decatur, Ala. He was a Civil Engineer. 5979, GEORGE T. +. 5980, SUSAN FRANCES +. 5981, RACHEL +. 5982, PHILURA +. 5983, JOHN J. +. 5984, MARY A. +.

(4793) SAMUEL SMITH OLMSTED. b. Oct. 31, 1806; d. in New Canaan, Conn., Apr. 19, 1872; m. Oct. 31, 1832, Mary A. Smith; b. in Ridgefield, Conn., Jan., 1811; dau. of John Mills and Clara (Smith) Smith. He was a Representative from Ridgefield, in 1841.

5985, MARGARET CORNELIA +. 5986, SARAH FRANCES; b. July 2, 1837. 5987, CHRISTOPHER S.; b. July 28, 1839; d. Nov. 10, 1862. He enlisted in Co. H., 17th Regt., Conn. Vols., Aug. 11, 1862. 5988, CLARA ALTHEA; b. Apr. 15, 1842; m. June 30, 1869, Frederick W. Child; son of Cyrus and Emily (Dearborn) Child. 5989, MARY EMMA, New Canaan, Conn.; b. Jan. 27, 1847. 5990, GEORGE MITCHELL +.

(4794) IRA OLMSTED. b. abt. 1791; d. 1861; m. Phebe Eaton, of Cambridge, Vt. He died in Waterville, Vt.

5991, ALDEN +. 5992, OSBORN +. 5993, JULIA L.; b. 1820; d. 1848. 5994, ALMIRA; b. 1822; d. 1844. 5995, SYLVANUS E. +. 5996, LYSANDER; b. Sept. 10, 1831. 5997, SARAH. 5998, ISAAC M. +. 5999, MARY JANE +. 6000, ADDISON; d. in Fairfax, Vt.

(4795) JAMES OLMSTED, Farnham, Can. d. 1860; m. Lydia ———.

6001, MARY; m. ——— Barnet, of "Glen Sutton," Can. 6002, GEORGE. 6003, JAMES, Farnham, Can. 6004, HARRY: 6005, OLIVER. 6006, OLIVE.

(4798) LEWIS OLMSTED. b. at Waterville, Vt., Nov. 25, 1795; d. Feb. 8, 1875; m. Aug., 1831, Esther Davis; b. Aug. 12, 1801; d. Aug. 9, 1872, at St. Armands, Can.; dau. of Jonathan and Polly (Ayres) Davis.

6007, ALDEN +. 6008, ORRIN +. 6009, LEWIS +. 6010, MATHEW; b. June 15, 1827; d. June 20, 1829.

(4799) DANIEL OLMSTED, Horse Neck, Conn. m. ———.

6011, ISAAC. 6012, RALPH. 6013, WILLIAM. 6014, OSBORN; died in service, 10th Regt., Conn. Vols. 6015, MARY. 6016, CORNELIA; m. John Sackett. 6017, THIRZA.

(4800) ALDEN OLMSTED. b. Aug. 23, 1784; d. Mar. 6, 1815; m. May 9, 1807, Sarah Smith Wilson; b. Feb. 8, 1784; dau. of John and Catherine (Smith) Wilson. He d. in New York in U. S. service. Mrs. Olmsted m. (2) in 1826, John Finch.

6018, LORENZO DOW +. 6019, SETH; b. Mar. 6, 1810; d. July 6, 1818. 6020, ELIZABETH ANN; b. Mar. 16, 1812; d. at Weston, Conn., Oct. 17, 1878. 6021, MARVIN +.

(4801) OSBORN OLMSTED. b. June 3, 1786; d. at Bethany, Pa., Jan. 26, 1864; m. May 9, 1807, Violetta Raymond; b. Mar. 4, 1786; d. Mar. 31, 1865, at New Canaan, Conn.; dau. of Comfort and Rachel (Gregory) Raymond. They moved to Bethany in 1819. He was a Deacon in the Baptist Church for 40 years.

6022, RAYMOND +. 6023, ISAAC PARSONS +. 6024, GEORGE; b. Aug. 29, 1810; d. Aug. 29, 1811. 6025, JANE; b. Mar. 9, 1813; d. Mar. 20, 1815. 6026, CHARLES; b. Aug. 3, 1814; d. Aug. 9, 1814. 6027, HARRIET, Dundaff, Pa.; b. Aug. 5, 1815; d. 1892. 6028, JANE; b. June 5, 1817; d. Sept. 20, 1818. 6029, JOHNSON CHASE +. 6030, EDWARD MORTIMER; b. Apr. 27, 1821; d. Mar. 28, 1822. 6031, HAWLEY +. 6032, ELEANOR; b. Oct. 11, 1824; d. Mar. 19, 1826. 6033, JUDSON PRICE; b. Aug. 3, 1826; d. Apr. 3, 1828. 6034, ARNA ADELIA +. 6035, ALFRED HUBBARD; b. Nov. 17, 1830; d. Apr. 9, 1843.

(4802) JOHN STRICKLAND OLMSTED, Port Chester, N. Y. b. Mar. 18, 1793; d. Aug. 13, 1866; m. Sept. 24, 1814, Elizabeth Clark; b. Mar. 18, 1794; d. May 31, 1877; dau. of Daniel and Martha (Howell) Clark.

6036, HARRISON; b. Aug. 15, 1815; d. in San Francisco, Cal., Oct. 8, 1878; m. June 8, 1843, Sarah J. Luff; dau. of Martin Luff. 6037, JEREMIAH; b. Aug. 4, 1817; d. 1825. 6038, HAWLEY CLARK +. 6039, ANN ELIZABETH +. 6040, THOMAS DAWSON +. 6041, DANIEL HOWELL +. 6042, MARIA; b. July 15, 1832; d. Mar. 25, 1883; m. Stephen Olmsted (No. 4784). 6043, ROSANNA; b. Mar. 20, 1834.

(4804) HARRY OLMSTED, Elmore, Vt. b. May 19, 1793; d. Feb. 14, 1854; m. Aug. 17, 1824, Ayer Spafford; b. Jan. 15, 1805; dau. of Abram and Sarah (Spaulding) Spafford. Harry Olmsted was the first child born in Elmore, Vt.

6044, HENRY +. 6045, HARRIET A.; b. July 4, 1827; m. Mar. 4, 1853, Edwin Carter, of Albany, Vt. 6046, ANSON; b. June 17, 1829; d. in infancy. 6047, HORATIO N.; b. Feb. 27, 1831; d. 1833. 6048, SAMUEL N. +. 6049, BETSEY W. +. 6050, GEORGE W.; b. Feb. 22, 1836; m. Mary Barnard, of Waitsfield, Vt. 6051, HORATIO N. +. 6052, SARAH V.; b. Sept. 12, 1841; d. in Lowell, Mass., Jan. 3, 1867. 6053, SOPHRONIA M.; b. Feb. 21, 1844; m. Jan. 1, 1865, Hiram D. Cook, of Elmore, Vt.

(4807) ANSON OLMSTED, Elmore, Vt. b. Aug. 15, 1800; d. Sept. 29, 1867; m. Mar. 4, 1822, Elizabeth Walbridge.

6054, ANSON; b. Feb. 3, 1823; d. Feb. 14, 1823. 6055, MARILLA W. +. 6056, SETH +. 6057, ANDREW JACKSON +. 6058, PHEBE +. 6059, MARY ELIZA; b. Feb. 11, 1833; d. Mar. 14, 1836. 6060, SARAH M. +. 6061, FRANKLIN A. +. 6062, MARTHA ALMA +.

(4812) HAWLEY OLMSTED (LL.D.) New Haven, Conn. b. Dec. 17, 1793; d. Dec. 3, 1868; m. Apr. 30, 1818, Harriet Smith; b. June 8, 1795; d. Mar. 22, 1878; dau. of Phineas and Abiah (Keeler) Smith, of New Canaan, Conn. Mr. Olmsted grad. Yale, 1816. He originated the Conn. Common School Law.

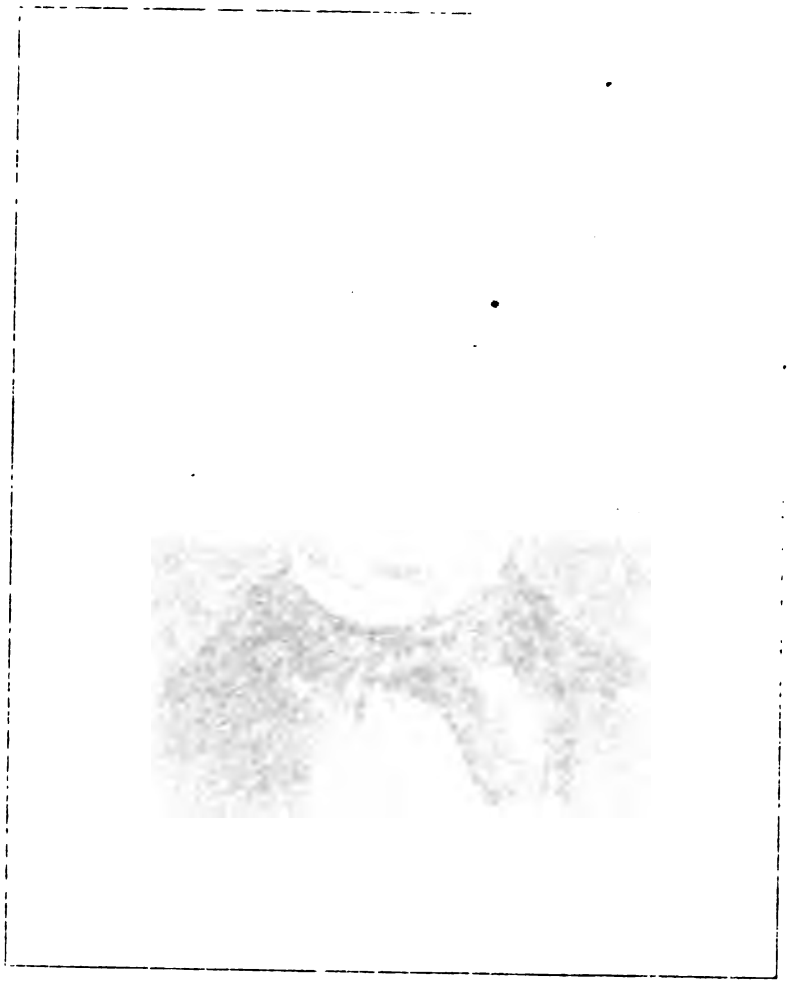

DEACON OSBORN OLMSTEAD

[illegible] FAMILY [illegible]

[illegible] b. Mar. 6, [illegible] d. [illegible] Wesson, Miss., Oct. 17, [illegible]

[illegible] b. Feb. 3, 1796, d. [illegible] Petersburg, Va., [illegible] b. Mar. 1, [illegible] [illegible]

[illegible] PARSONS, [illegible] GEORGE, b. [illegible] [illegible], June 6, [illegible] Mar. 9, [illegible] Mar. 20, [illegible] 1818; m. Aug. 8, [illegible] 1827 HARRIET, [illegible] [illegible] 1818; JANE, b. Dec. [illegible] 1817; d. [illegible] [illegible] EDWARD SEYMOUR, b. Apr. [illegible] [illegible] GEORGE, b. Oct. [illegible] [illegible] FRANCIS, b. Aug. 3, 1826, d. Apr. [illegible] 1828 [illegible] ALBERT EDWARD, b. Nov. 7, [illegible]

[illegible] OLMSTED, Pa., Chester N. Y., b. [illegible] [illegible] 1812; m. Elizabeth Cooper, b. Mar. 15, [illegible] [illegible] dau. of [illegible] Hewes Cooper.

[illegible] Apr. 15, [illegible] San Francisco, Cal., Oct. 8, 1875 [illegible] of Martin Luther, [illegible] JEROME B., [illegible] 1838; [illegible] 1838, HENRY CLARK, [illegible] 1839, ANN ELIZABETH [illegible] Lawson, [illegible] 1840, [illegible] HOWELL, [illegible] 1844, MARY A. [illegible] Mar. 15, [illegible], m. Stephen Crosby (No. 4781) [illegible] [illegible] 20, [illegible].

[illegible] OLMSTED, Lincoln, Vt., b. May 1, 1780; m. Feb. 11, 1806, [illegible] Spaulding, b. Dec. 15, 1787; dau. of Abraham and Sarah [illegible] Harry Olmsted was the first child born in Lincoln.

[illegible] 1815, HARRY A., b. May 6, 1817; m. Mar. 4, 18[illegible] [illegible], Vt., [illegible] Oct. 17, 18[illegible] d. [illegible] Nov. 27, 18[illegible] [illegible] 1819, SAMUEL N., [illegible] [illegible] Wed. Nov. 22, 1848; m. Mary B. [illegible] [illegible] Nov. [illegible] 1822, SARAH V., b. Sept. 12, [illegible] [illegible] Jan. 3, 1857, [illegible] Mr., b. Feb. 21, 18[illegible] [illegible] Hiram D. Cook of [illegible], Vt.

[illegible] OLMSTED, Elmore, Vt., b. Aug. 15, 1800, d. Sept. 29, 1872; Elizabeth Ward [illegible].

[illegible] b. Feb. 3, 1822; [illegible] 1823, [illegible] 1855, MARGARET W. [illegible] 1857, ANDREW [illegible] 1858, PHILIP [illegible] [illegible] Nov. 13, 18[illegible] [illegible] 1861, SARAH M. [illegible] [illegible] Mr. [illegible]

[illegible] OLMSTED, [illegible] New Haven, Conn., b. Dec. 17, 1808; m. Apr. 30, [illegible] [illegible] Smith, b. June 8, 1[illegible] [illegible] dau. of Phineas [illegible] Smith of New [illegible] [illegible] 1860, [illegible] Conn. [illegible]

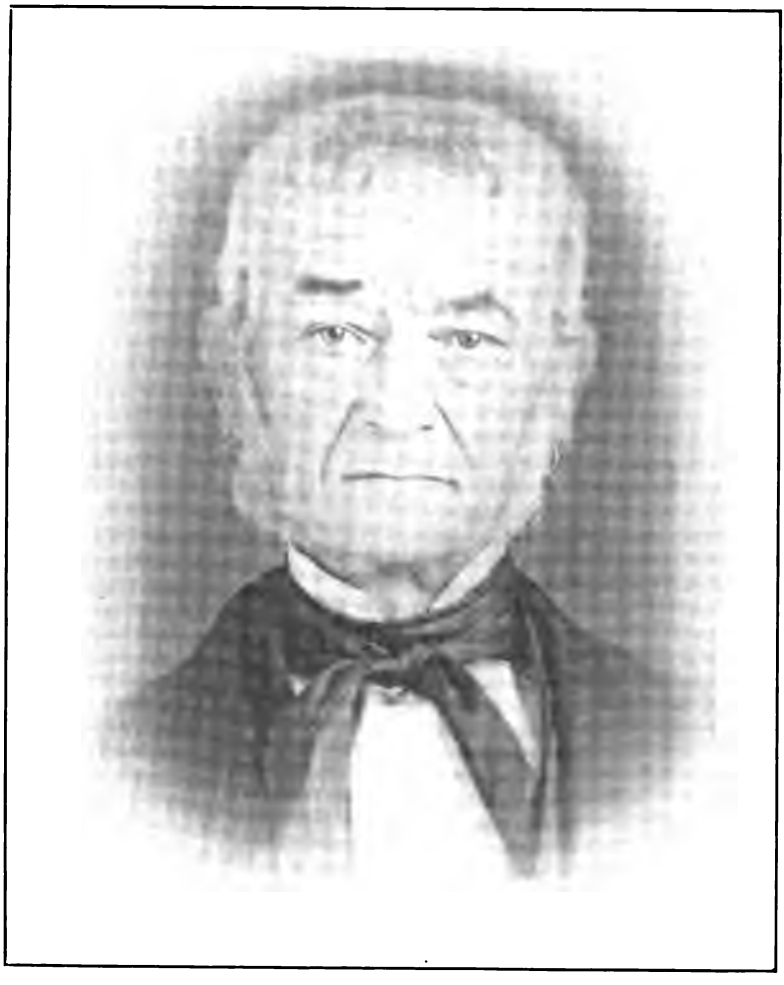

Deacon Osborn Olmstead

6063, SARAH; b. Nov. 3, 1819; d. same day. 6064, HARRIET; b. Feb. 16, 1821; d. Oct. 19, 1827. 6065, JAMES +. 6066, EDWARD +. 6067, ROGER SMITH (M.D.) +. 6068, SARAH ESTHER; b. May 13, 1828; d. Sept. 18, 1845. 6069, HARRIET SMITH; b. Mar. 7, 1830; d. Mar. 31, 1838. 6070, SUSAN HAWLEY; b. Aug. 30, 1831; d. Mar. 31, 1833. 6071, SAMUEL HAWLEY, Brooklyn, N. Y.; b. Aug. 9, 1838; d. Dec. 22, 1893; m. Oct. 19, 1869, Sarah F. Decker; b. Dec. 4, 1840, at Hudson, N. Y.; dau. of Jeffrey and Emeline (Perry) Decker.

Dr. Hawley Olmsted grad. Yale Medical School 1861; was a Surgeon in the Civil War, New York Vols., and was mustered out with rank of Lieut. Col. In the year 1839, he was persuaded to remove from Wilton to New Haven and resuscitate the Hopkins Grammar School, an institution older than the College, to which it was chiefly tributary, but from various causes had greatly languished. Dr. Olmsted gave ten years of his life to this work, which he was wont to speak of as his best years. As a tribute to his success in this and other departments of letters and sound scholarship the Corporation of Yale College, in the year 1862, conferred upon him the honorary title of Doctor of Laws.

"Although never seeking public office, he was often sought to fill positions where mature judgment was most needed, as also where an 'unswerving supreme fidelity to Truth and Right' was respected. He was a Member of the Legislature for Wilton in 1825, '26, '28, '29, and a Senator from New Haven in 1853. As Chairman of the Committee on Education in 1826 and '28, he presented reports on Common School Education which attracted no little attention at the time and which forty years have shown to be singularly prophetic.

"He died while he was addressing at his own house the literary club, with which, for more than twenty years, he had been accustomed to meet weekly for the discussion of some great moral and practical questions. Said an eye-witness: 'He had just completed a most thorough, logical and, as his companions felt, richly beautiful argument. It was, indeed, the beautiful death of the Christian soldier with his armor on, the disciple going out of the earthly service to the "Well Done" of the Lord.'

"He was a man of medium height, stoutly built, very erect, and dignified in his carriage, but courteous and affable in his address. He governed his school and won the lasting respect of his pupils to a remarkable degree with little apparent effort."—From "Anniversary of Wilton Cong. Ch.," p. 54.

(4813) HAWLEY OLMSTED. b. Oct. 12, 1811; d. Aug. 21, 1874; m. (1) Mary E. Sturges; b. May 18, 1815; d. Apr. 7, 1861; dau. of Edmond and Sarah (Adams) Sturges; (2) May 29, 1864, Sarah A. Hunt.

1st marriage: 6072, JAMES OSCAR +. 6073, CHARLOTTE AUGUSTA; b. Nov. 24, 1840; m. William H. Olmsted (No. 5945). 6074, MARY ELIZABETH +. 6075, JANE A. +. 6076, CHARLES HAWLEY; b. Mar. 12, 1847; d. July 18, 1879; m. Oct. 12, 1878, Sarah Etha Fillow; b. Nov. 25, 1856; dau. of Solomon M. and Henrietta (Olmsted) Fillow, of Redding, Conn. She m. (2) Frederick Bailey, Danbury, Conn. 6077, LEGRAND EDWARD; b. May 7, 1848. 6078, WILLIAM ALFRED; b. Jan. 1, 1851. 6079, GEORGIANNA, South Wilton, Conn.; b. Aug. 17, 1852. 6080, GEORGE BURR; b. Aug. 30, 1855; d. Nov. 17, 1860. 6081, FRANK; b. Apr. 5, 1860.

(4815) WILLIAM OLMSTED, Wilton, Conn. b. June 21, 1815; d. Apr. 30, 1864; m. Salina Lockwood. Mrs. Olmsted m. (2) John S. Sturges.

1st marriage: 6082, MARY AUGUSTA; b. July 28, 1853; m. May 14, 1876, George F. Austin. She was divorced from Mr. Austin and m. (2) Aug. 31, 1879, Gerome A. Godfrey. 6083, ALICE E.; b. 1860; d. Nov. 2, 1862.

(4817) MARY OLMSTED. b. Jan. 7, 1819; m. Apr. 6, 1840, James Smith Davenport, of Wilton, Conn.; b. Sept. 5, 1811; son of Nathan and Mary (Smith) Davenport. He was a descendant of (Rev.) John Davenport, the first Minister of New Haven, Conn.

6084, CHARLES OSCAR; b. July 31, 1842; m. Emma Pullen. 6085, GEORGE ALFRED; b. Feb. 14, 1849.

(4819) AARON OLMSTED. b. Dec. 11, 1822; d. July 13, 1855; m. (1) Oct. 4, 1846, Irene Sherwood; b. at Ridgefield, Conn., May 13, 1827; d. July 15, 1852; (2) Sept. 10, 1854, at West Carlton, N. Y., Harriet Sherwood; b. at Ridgefield, Conn., May 30, 1818; d. May 11, 1867.

1st marriage: 6086, WILLIAM AUGUSTUS; b. July 7, 1850.

(4820) SYLVESTER OLMSTED, Wilton, Conn. b. July 28, 1825; d. Apr. 5, 1890; m. (1) Oct. 22, 1851, Caroline Gilbert; b. Oct. 11, 1824; d. July 10, 1864; (2) Jan. 16, 1865, Sarah Maria Olmsted (No. 5686), of Redding, Conn.

1st marriage: 6087, EUGENE; b. Apr. 16, 1853; d. Feb. 18, 1859. 6088, SAMUEL THEODORE +. 6089, EMMA ADELLE; b. Oct. 29, 1858; d. Feb. 14, 1859. 6090, WILBER; b. Mar. 9, 1860; m. Jan. 26, 1888, Harriet B. Rusco. 6091, EDMOND H.; b. Feb. 23, 1861; d. Sept. 4, 1864. 2d marriage: 6092, CAROLINE BELLE; b. Oct. 3, 1869, at Lewisboro, N. Y.; m. Dec. 22, 1887, Charles Lockwood; b. Sept. 4, 1868; son of Samuel S. and Julia Ann (Crawford) Lockwood. 6093, EVA MAY; b. Apr. 13, 1873; d. Oct. 4, 1895.

(4821) DAVID OLMSTED. b. Apr. 13, 1787; d. 1850; m. (1) Dec. 29, 1808, Esther Clinton; (2) Mary Linderman.

6094, SARAH ANN; b. Aug. 26, 1809; d. young. 6095, SAMUEL ALLEN +. 6096, E. ANDRUS; b. June 1, 1814. 6097, ESTHER MARY; b. Feb. 21, 1817; d. young. 6098, LEWIS B.; b. Feb. 21, 1820. 6099, HIRAM D., Ottawa, Ill.; b. Dec. 9, 1822. 6100, CHARLES CURTIS; b. Mar. 23, 1828. 6101, DAVID ANSON; b. Mar. 3, 1832; d. 1863, in Iowa. 6102, JULIA ANN; b. Apr. 30, 1835; d. 1837. 6103, (Rev.) JULIA ANN; b. Oct. 23, 1837. 6104, (Rev.) JOHN WESLEY +. 6105, WILLIAM L., Camp Douglas, Wis.; b. June 9, 1842. 6106, MARY ELIZABETH; b. Oct. 19, 1846.

(4822) SILAS OLMSTED, Crystal Lake, Ill. b. Apr. 10, 1790; d. Jan. 6, 1870; m. at Wilton, Conn., Mar. 31, 1812, Peninah Hickok; b. Oct. 23, 1795; d. June 16, 1883; dau. of (Dea.) Seth P. Hickok, New Canaan, Conn. They moved in 1854 to Crystal Lake, Ill.

6107, JOHN H., Castile, N. Y.; b. Mar. 28, 1813; d. May 28, 1863; m. Mar. 26, 1838, Caroline Lake; d. Aug., 1884, at Castile, N. Y.; dau. of Phineas Lake, of Hunts Hollow, N. Y. 6108, EDWIN S. +. 6109, ESTHER K.; b. July 29, 1819; d. May 24, 1840; m. Sept. 25, 1838, Edgar J. Nash, of Hunts Hollow, N. Y.

(4823) COLEMAN OLMSTED. b. Apr. 5, 1792; d. June 5, 1880; m. (1) Mar. 11, 1813, in New Canaan, Conn., Clara Dauchy; b. Oct. 13, 1795; d. July 14, 1828; dau. of Daniel and Lois (Northrop) Dauchy; (2) 1829, Mrs. Hannah (Bedient) Parsons; b. Nov. 20, 1794; d. Aug. 4, 1849; (3) 1850, Mary

Parsons; b. May 11, 1801; d. 1878; children of Daniel Parsons of Fairfield, Conn.

1st marriage: 6110, GEORGE; b. Jan. 19, 1816; d. July 31, 1849. 6111, REBECCA; b. July 5, 1818; d. Aug. 8, 1849. 6112, JOHN DAUCHY +. 6113, DANIEL DAUCHY +. 6114, JANE; b. Aug. 28, 1824. 6115, CLARA; b. Nov. 5, 1826; d. July 25, 1829. 2d marriage: 6116, CLARA; b. Aug. 6, 1829; d. Aug. 4, 1849. 6117, SAMUEL BEDIENT; b. Jan. 24, 1831. 6118, HANNAH E.; b. Sept. 9, 1833; d. Aug. 5, 1849. 6119, MARY A.; b. Aug. 11, 1836; m. John F. Lamb.

(4827) ISAAC LEWIS OLMSTED. b. at Wilton, Conn., May 13, 1802; d. 1892; m. Feb. 27, 1823, Eleanor Owens; dau. of Jesse and Elizabeth Owens.

6120, ELIZABETH; d. aet. 23; m. James Hare. 6121, AARON, Butler County, Iowa; m. Huldah Bagley. 6122, HECTOR; d. aet. 25 years. 6123, HARMON, Dakota; m. ——— Lee. 6124, SILAS; m. Lucretia Bagley. He died at Leland, Ill.; served in the Civil War. 6125, LEWIS; d. aet. 18 years. 6126, JOHN C. +.

(4828) MATTHEW WILLIAM OLMSTED, Shabbona Grove, Ill. b. Nov. 22, 1804; d. 1889; m. June 24, 1828, Catherine Lockerby; b. Apr. 6, 1801; d. Jan. 8, 1857. He married two other wives, names not known.

6127, ROBERT L.; b. May 16, 1829; d. Apr. 20, 1864; soldier in Civil War, Co. E., 32d Regt., Iowa Vols.; mortally wounded at battle of Pleasant Hill, Louisiana. 6128, HANNAH L.; b. May 9, 1831; d. Jan. 21, 1881; m. Howell Lien. 6129, ARAMINTA A.; b. 1833; m. Lewis Larkins, of Shell Rock, Iowa. 6130, REBECCA M; b. Mar. 19, 1835; m. William Van Black, of Shell Rock, Iowa. 6131, WILLIAM WALLACE; b. Feb. 4, 1838; d. young. 6132, DAVID; b. Apr. 26, 1840; d. young.

(4829) ELIZA ANN OLMSTED. b. Dec. 30, 1806; d. Aug. 7, 1890; m. (1) Dec. 24, 1824, Arlo Merchant, of Catherine, N. Y.; b. July 13, 1803; d. June 29, 1855; (2) Morris Upright.

"In the last week of the third session of the forty-sixth Congress, a bill was passed to pay to Mrs. Eliza Upright, of Rockford, Iowa, a pension at the rate per month now allowed to parents for the loss of children upon whom such parents were dependent. The proposition for pension is based upon grounds different from any which have ever been brought before Congress. Mrs. Upright, now seventy-four years of age, has never appeared at the pension office in the character of an applicant, and in the language of the report of the house committee, " the action in bringing her before Congress seems to have been prompted by a desire to do her honor, as well as to testify in a substantial manner the appreciation of the government."

The facts are that Mrs. Upright, formerly Mrs. Merchant, of Manchester, Illinois, sent ten sons to the volunteer army during the war for the Union, and one son to the regular army after the close of the war. One of the ten sons serving in the Union army died in service, one was killed in action, one was killed by an accidental discharge of a cannon, two were promoted from privates to commissioned officers, and these with five others, were honorably discharged at the close of the war.

This is an extraordinary record, and the more notable because neither the mother nor her sons sought either notoriety or recognition from the govern-

ment. The case was first brought to the notice of Congress in February, 1879, by the following letter from the Hon. George W. McCrary, then Secretary of War:

WAR DEPARTMENT, Washington, Feb. 11, 1879.

To Hon. N. C. Deering, House of Rept.

SIR: I have considered the petition of Mrs. Eliza Upright, of Butler County, Iowa, praying for the discharge from military service of her son, Norman M. Merchant, Battery B., 4th artillery, which petition was presented by you, and is concurred in by numerous citizens. The discharge of this soldier is asked by the petitioner, who says that she is seventy-four years old, on the ground that she had ten sons in the Union army during the Civil War, and the one above named, her eleventh and youngest son, has served for over five years in the regular army. She furnishes the names of her sons and a statement of the organizations in which they served:

6133, ENOCH; b. Feb. 24, 1826; was Corporal Co. F., 156th Ill. Vols., and honorably discharged Sept. 20, 1865; d. in Sycamore, Ill., Jan. 19, 1892. 6134, AARON; b. Feb. 19, 1829; was private in Co. G., 15th Wis. Vols., and was killed at Island No. 10, Dec. 26, 1862, by the accidental discharge of a cannon. 6135, GEORGE W.; b. July 17, 1830; was a private in Co. C., 74th Ill. Vols., afterwards a Lieutenant and was honorably discharged Sept. 26, 1865. He lives in South Dakota. 6136, DeWitt C.; b. July 4, 1832; was a private in Co. C., 15th Ill. Vols., and was killed in action July 22, 1864, at Atlanta. 6137, SILAS B.; b. Mar. 26, 1836; was a private in Co. G., 44th Ill. Vols.; was promoted to First Lieutenant, and resigned Sept. 25, 1864. He lives in Manchester, Boone County, Ill. 6138, ABEL L.; b. Dec. 28, 1838; was a private in Co. C., 15th Ill. Vols.; came home on a furlough and died in Winnebago, Ill., Nov. 16, 1864. 6139, LEWIS H.; b. June 1, 1840; was a private in Co. G., 45th Ill. Vols., and was honorably discharged Sept. 26, 1864. He lives in Kansas. 6140, DAVID O.; b. Sept. 11, 1841; was a private in Co. C., 74th Ill. Vols., and honorably discharged June 10, 1865. He lives in Le Mars, Iowa. 6141, ARLO J. ; b. Feb. 14, 1843; was a private in Co. G., 44th Ill. Vols., and was honorably discharged Sept. 25, 1865. He lives in Rockford, Iowa. 6142, JAMES P.; b. Mar. 5, 1846; was a Teamster in the employ of the quartermaster's department. He lives in Lanark, Ill. 6143, NORMAN MILLS; b. Jan. 30, 1850; enlisted Mar. 3, 1873, as a private in Co. B., United States cavalry, and was discharged Mar. 11, 1878, by reason of expiration of term of service. He again enlisted May 4, 1878, and was assigned to Battery B., 4th artillery, and was discharged in accordance with his mother's request. Besides these sons, Mrs. Upright had sons and daughters as follows: 6144, GORDON; b. Nov. 13, 1827. 6145, OLIVER; b. Oct. 11, 1833. 6146, REBECCA ANN; b. Jan. 15, 1835; d. Apr. 29, 1889. 6147, SELINA; b. Sept. 10, 1837. 6148, MILLIE E.; b. Oct. 11, 1844. 6149, ANNA P.; b. July 15, 1847; d. July 1, 1849.

(4830) NATHAN T. OLMSTED. b. Sept. 16, 1809; d. May 7, 1889; m. July 29, 1829, Julia Ann Knapp; b. Nov. 27, 1806; dau. of Ezra and Mary (Crofoot) Knapp, of Fairfield County, Conn. He moved to Chemung County, N. Y., thence to De Kalb County, Ill., and settled in Holland, Butler County, Iowa; was a Farmer and a Minister. He served in Co. E., 32d Regt., Iowa Vols. for 11 months, in the Civil War. He died in New Hampshire, Iowa.

6150, LOUISA M.; b. Mar. 2, 1831; m. Mar. 2, 1856, Henry Thomas. 6151,

ALONZO; b. Nov. 2, 1833; m. (1) Mar. 18, 1855, Margaret Palm; (2) Nov. 18, 1860, Martha Curtis. 6152, EDWIN; b. Nov. 29, 1835; m. (1) Mar. 22, 1860, Electa Dryer; (2) 1877, Alice Boyd. 6153, OSCAR D. +. 6154, ORRIN P.; b. Dec. 5, 1839; m. Sept. 17, 1865, Emily Phelps. He served in the Civil War in Co. E., 32d Regt., Iowa Vols.; was wounded at the battle of Pleasant Hill, La. 6155, THEODORE G. +. 6156, JULIUS; b. Feb. 16, 1843; d. Feb. 17, 1845. 6157, JULIA A.; b. Jan. 11, 1848; m. Dec. 30, 1866, Asa R. Lee. 6158, LYDIA; b. Aug. 3, 1850; m. (1) Jan. 10, 1869, Alonzo Wolcott; (2) Mar. 11, 1875, Lewis Boyd. 6159, SILAS; b. Sept. 7, 1854; d. Sept. 6, 1855.

(4832) ANN OLMSTED. m. Samuel Roberts, of Adams Basin, Monroe County, N. Y.

6160, DANIEL, Kalamazoo, Mich. 6161, FRANCES, Albion, Mich. 6162, ELIZABETH; m. Fitch Williams, of Grand Rapids, Mich.

(4833) FRANCES OLMSTED. b. Apr. 30, 1807; d. Nov. 2, 1893; m. at St. Luke's Church, Rochester, N. Y. (1) Apr. 18, 1832, Theodore P. Clark, b. at Northampton, Mass., 1800; d. Dec. 30, 1863; (2) at Le Roy, N. Y., July 17, 1867, (Capt.) Zechariah Longyer; b. abt. 1797; d. Dec. 30, 1867. Mr. Clark died in Le Roy, N. Y.

1st marriage: 6163, JOHN HENRY HOBART +.

(4834) SILAS OLMSTED. b. May, 1808; d. at Pekin, N. Y., Apr. 17, 1856; m. Dec. 11, 1829, Elizabeth T. Squires; b. Sept., 1806; dau. of Phineas and Jennie (Thompson) Squires, of Suspension Bridge, N. Y. He was a Lawyer and Justice of the Peace.

6164, SAMUEL THOMPSON; b. July 7, 1832; d. Nov. 9, 1879. 6165, SILAS COLEMAN; b. Sept. 11, 1837; d. Jan. 20, 1903; m. 1864, Eliza Morgan. He was a soldier in the Civil War. 6166, ELIZABETH JANE; b. Nov. 2, 1840; d. Jan. 15, 1841. 6167, GEORGE WASHINGTON +. 6168, FRANCES +. 6169, LAFAYETTE +.

Silas Olmsted was a miller, and spent most of his life in Niagara County, N. Y., where he built and operated five flouring mills, one of these being the present Franklin Mills of Lockport, N. Y. He was Mayor of Lockport during his residence in that city. On the banks of the Niagara River, one mile below the cataract, beside the pier from which the first suspension bridge was swung across the chasm to the Canadian bank, Silas Olmsted built a large stone mill and he himself crossed the chasm on the rope cables, in a basket.

(4835) DANIEL OLMSTED, Flint, Mich. b. Mar. 16, 1813; d. 1879; m. Jane Keeler; d. Aug. 20, 1878.

6170, HENRY; served in the Civil War, 28th Regt., New York Vols. 6171, LYDIA. 6172, AMOS. 6173, MILDRED; m. Prof. Thomas.

(4837) SANFORD OLMSTED. b. Feb. 26, 1799; d. in Danbury, Conn., Jan. 5, 1873; m. (1) Sarah Northorp, of New Salem, N. Y.; (2) Oct. 21, 1858, Electa Richards; b. at New Haven, Conn., Dec. 6, 1817; dau. of Charles and Lucy (Marsh) Richards.

1st marriage: 6174, WILLIAM; b. 1825; m. Maria Louise Hoyt. 6175, (Rev.) HIRAM; m. Hermia Dolan, of Watertown, N. Y. 6176, VIRGINIA MARIA; b. Aug. 14, 1831; d. July 18, 1874; m. Dec. 1, 1849, Giles G. Horton, of New Britain, Conn.

(4839) LOCKWOOD OLMSTED, Danbury, Conn. b. Oct. 31, 1804; d. Sept. 12, 1877; m. July 16, 1836, Jane C. Dixon; b. in Danbury, Conn., Jan. 10, 1816; dau. of Elias and Maria (Provost) Dixon, of Pound Ridge, N. Y.

6177, ANNA ELIZA; b. Aug. 18, 1837; m. Chauncey L. Olmsted. 6178, GEORGE EDWARD; b. Aug. 31, 1840; m. Adna Haley. 6179, WILLIAM HENRY, S. Danbury, Conn.; b. Aug. 21, 1843. 6180, JOHN AUGUSTUS; b. June 20, 1847; m. Laura Lessey. 6181, JANE CATHERINE; b. Dec. 24, 1849. 6182, GERTRUDE; b. July 10, 1857.

(4843) WATERS FURMAN OLMSTED, Danbury, Conn. b. Oct. 19, 1810; d. Nov. 29, 1876; m. Jan. 22, 1837, Apphia Ambler; b. Jan. 17, 1816; dau. of Benjamin and Polly (Segur) Ambler.

6183, MARY CORNELIA; b. Nov. 18, 1842; d. Mar. 25, 1865.

(4845) LOUISA ANNE OLMSTED. b. Apr., 1810; d. Oct., 1888; m. May, 1833, Americus V. Pulsifer, Auburn, N. Y.; b. at Newbury, Mass., Nov. 15, 1804; d. July, 1892, at New York City; buried at " Fort Hill," Auburn, N. Y.; son of John and Anna (Woodman) Pulsifer.

6184, FRANK HAMILTON +.

(4846) WILLIAM BELDEN OLMSTED. m. Sophronia Hopkins.

6185, HELEN; m. James L. Jenkins. 6186, MARY.

(4849) CURTIS OLMSTED, Woodbury, Conn. m. Lois ———.

6187, GEORGE; b. abt. 1838; d. Feb. 12, 1844. 6188, EMILY, Meriden, Conn. 6189, SARAH A.; m. Feb. 7, 1858, George T. Hotchkiss. 6190, GEORGE K.; b. abt. 1847; d. Mar. 12, 1850. 6191, MARY J.

(4858) MORGAN LEWIS OLMSTED, Auburn, N. Y. b. Jan. 29, 1806; d. Oct. 15, 1872; m. (1) Oct. 12, 1831, Maria Louisa Squier; b. Sept. 25, 1806; d. Sept. 25, 1843; dau. of Jonathan and Lois (Moss) Squier; (2) Oct. 13, 1869, Anna M. Backman.

1st marriage: 6192, ADELBERT NOAH; b. July 28, 1832; d. Sept. 23, 1834. 6193, LOIS ADELPHIA +. 6194, JANE ELIZA +. 6195, JOSEPH BILLINGS +. 2d marriage: 6196, MORGAN LEWIS; b. Sept. 29, 1870.

(4859) ELIZA ANN OLMSTED. b. Mar. 5, 1808; d. at Ann Arbor, Mich., May 19, 1850; m. John Guy Norton; b. Feb. 25, 1806; d. Feb. 20, 1871; grandson of (Gov.) Joseph Dudley, of Massachusetts.

6197, ALVIN L.; b. May 8, 1833; d. at Dexter, Mich., Dec. 5, 1856. 6198, WILLIAM S.; b. Nov. 6, 1836; d. Sept. 23, 1883. 6199, LOUISA J. +.

(4862) GEORGE OLMSTED, Auburn, N. Y. b. Nov. 17, 1808; m. ———.

6200, CHARLES. 6201, PARTHENIA.

(4864) AMI R. OLMSTED, Middleport, Niagara County, N. Y. b. May 23, 1812; m. (1) Mary Woolley; b. June 13, 1818; d. Feb. 4, 1854; dau. of William and Catherine (Tulladay) Woolley; (2) Nov. 4, 1856, Rebecca Welch; b. Jan. 21, 1822, in Woodbury, Conn.

1st marriage: 6202, CATHERINE; b. Nov., 1837. 6203, WILLIAM T.; b. Feb. 29, 1840. 6204, GEORGE L.; b. Aug. 28, 1842. 6205, NATHAN; b. Sept. 23, 1845. 6206, PRESTON A.; b. July 15, 1850; m. Sarah Stetson. 6207,

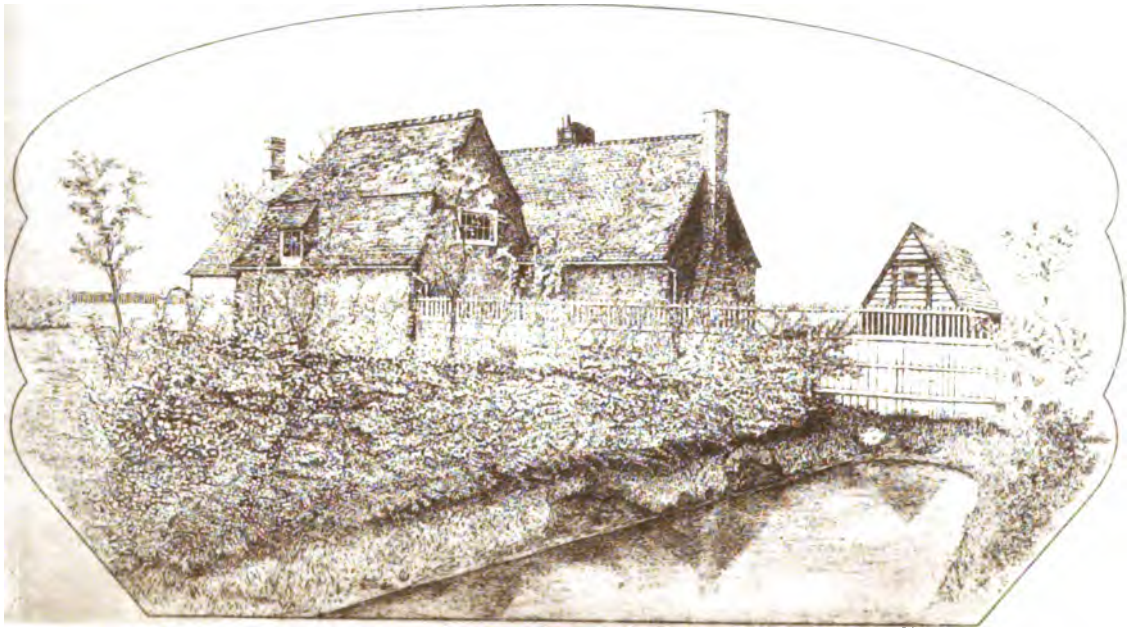

Olmsted Hall, County Essex, England
View from the Moat
Sketch by John C. Olmsted, 1877

SARAH M.; b. Mar. 17, 1853; m. May 25, 1881, William Henry, of Aurelius, Cayuga County, N. Y.

(4866) JOHN A. OLMSTED, Wilton, Conn. b. Jan. 16, 1816; m. Sept. 26, 1849, Rachel A. Lockwood; b. June 5, 1821; dau. of Albert and Rachel (Ogden) Lockwood, of Weston, Conn.

6208, EDWARD WAYLAND; b. Oct. 9, 1850. 6209, EMMA VIOLA; b. Sept. 6, 1853. 6210, CHARLES OSCAR; b. July 19, 1847; m. M. J. St. John. 6211, LAURA ADELE; b. July 1, 1849; m. Charles A. Jennings. 6212, ISABEL GERTRUDE; b. 1854; d. infancy. 6213, CLARENCE LLOYD; b. Apr. 22, 1865; m. Flora Dykeman.

(4867) JANE OLMSTED. b. July 22, 1817; m. May 11, 1837, Ezra Bronson.

6214, WARD. 6215, JULIA; m. ——— Canfield, of Croton Falls, Westchester County, N. Y.

(4869) CHARLES OLMSTED, Wilton, Conn. b. Feb. 5, 1822; m. Oct. 28, 1844, Elizabeth Fillow; b. Aug. 15, 1827; dau. of Joseph and Laura (Jelliff) Fillow, of "Branchville," Wilton, Conn. He enlisted, Aug. 30, 1862, in Co. E., 23d Regt., Conn. Vols.

(4878) SYLVESTER BIRCHARD OLMSTED, Wilton, Conn. b. Jan. 22, 1837; m. Jan. 1, 1860, Huldah A. Sherman; b. Jan. 1, 1833; dau. of Ephraim and Ann (Smith) Sherman.

6216, DOLLY B.; b. Jan. 5, 1867; d. Feb. 5, 1867. 6217, CAROLINE E.; b. Apr. 16, 1868. 6218, JAMES RICHARD; b. Aug. 2, 1873.

(4881) NATHAN FITCH SWAN. b. June 1, 1808; d. Oct. 12, 1875; m. Oct. 1, 1845, Juliette F. Smith; b. July 17, 1822; d. Apr. 22, 1905; dau. of Noah Aldrich and Cynthia (Buck) Smith.

6219, HARRIET M. +. 6220, FITCH WILLIAMS; b. July 28, 1848. 6221, KATRINE; b. June 16, 1850; d. infancy. 6222, EMMA MINNIE; b. July 12, 1859; d. May 3, 1877. 6223, LIZZIE FRANCES; b. Sept. 20, 1861; d. Jan. 31, 1884. 6224, FREDERICK HILL; b. Sept. 12, 1864; d. Jan. 17, 1881.

(4885) ADELINE REED. b. Mar. 1, 1800; m. Sept. 30, 1821, Hermon Cuyler Adams.

6225, PETER CHARLES; b. Nov. 22, 1822; m. 1843, Mary Morford; d. Jan. 26, 1897. 6226, WILLIAM REED; b. Feb. 16, 1824; m. 1855, Christina Van Bergen; d. Aug. 2, 1906. 6227, FRANCIS GRANGER; b. Oct. 12, 1825; m. 1851, Eudora Thompson; d. July 13, 1903. 6228, HERMON CUYLER, Jr.; b. Nov. 12, 1827; m. Sept. 11, 1850, Frances M. Burr; d. 1855. 6229, SARAH CHRISTINA +. 6230, ADELINE REED; b. May 16, 1833; m. 1853, William Haxtun; d. Oct. 31, 1906. 6231, JOHN QUINCY; b. Mar. 7, 1836; d. 1863. 6232, HENRY VAN BERGEN; b. Oct. 16, 1840; d. Aug. 13, 1841. 6232a, EZRA T. REED; b. Oct. 19, 1842; d. Apr. 7, 1844.

(4895) RICHARD MONTGOMERY OLMSTED, New Haven, Conn. b. at Rutland, Vt., Dec. 14, 1799; d. at Hartford, Conn., Jan. 6, 1852; m. at Rutland, Vt., Sept. 14, 1823, Hester Janet Mix; b. Feb. 20, 1802, at Athens, N. Y.; dau. of William and Esther (Cooper) Mix.

6233, JAMES MONROE; b. June 6, 1824; d. Sept. 6, 1824. 6234, HANNAH LOUISE; b. Feb. 19, 1826; m. Nicholas L. Barlow, of Detroit, Mich. 6235,

LOUIS MONTGOMERY; b. Apr. 28, 1828; d. Apr. 6, 1857. 6236, WILLIAM MIX; b. Nov. 24, 1830; m. 1854, Caroline Roney. 6237, JAMES MONROE +. 6238, MARTHA JULIA; b. Feb. 24, 1837; m. ——— Loomis. 6239, MARY JANE (twin) +.

(4903) MONTVERNOR OLMSTED, Lyons, Ionia County, Mich. b. Aug. 5, 1816; m. ———.

6240, MELVYN. 6241, HELEN. 6242, JULIA. 6243, HANNAH.

(4905) JOHN H. OLMSTED, Burlington, Vt. b. at Richmond, Vt., Jan. 17, 1804; d. at Prescott, Wis., Dec. 30, 1878; m. May 24, 1824, Nancy Kirbee; b. Feb. 2, 1808, at Royalton, N. Y.; dau. of Joseph and Bertha (Bloes) Kirbee.

6244, GEORGE N. +. 6245, HARRIET C.; b. Nov. 8, 1828; m. Sidney Shaw, of Jericho, Vt. 6246, CHARLES F., Gifford, Wis.; b. Dec. 12, 1830; m. Sarah Randall. 6247, MARY; b. Feb. 20, 1833; m. Chester Fox. 6248, CORA B.; b. Nov. 9, 1835; d. at Essex, Vt., July 24, 1846. 6249, IRENE; b. May 10, 1839; m. Erastus Farnsworth. 6250, ALFRED D., River Falls, Wis.; b. Jan. 7, 1843; m. Alice Grove. 6251, CORNELIA; b. Feb. 20, 1845; d. at Essex, Vt., Oct., 1859. 6252, LOUISE; b. Feb. 20, 1847; d. Sept. 19, 1864.

(4906) NATHAN G. OLMSTED, South Haven, Van Buren County, Mich. b. June 17, 1807; m. (1) Nov. 27, 1829, Fanny Cockle; b. June 4, 1809; d. Aug. 29, 1855; dau. of Robert and Mary (Cooper) Cockle, of Burlington, Vt.; (2) May 10, 1857, Melinda Wolf, of California, Branch County, Mich.

1st marriage: 6253, CHARLES D. P.; b. July 27, 1830; m. Barbara Chaffee. 6254, ALBERT S.; b. Oct. 11, 1831; d. July 17, 1858; m. Melissa Burbee. 6255, CORNELIA A. P.; b. Apr. 1, 1833; m. Nov. 14, 1853, Justus W. Gary. 6256, GEORGE D.; b. July 11, 1835; d. Dec. 7, 1862, in U. S. service. 6257, WILLIAM R.; b. Feb. 14, 1837. 6258, HARRIET E.; b. May 19, 1839; m. Jan. 1, 1868, Gaylord B. Davis, of Steuben County, Ind. 6259, CATHERINE H.; b. Apr. 9, 1841; m. June 24, 1858, Alfred S. Jones. 6260, JOHN; b. Dec. 11, 1845. 6261, ABRAHAM (twin); b. Dec. 11, 1845. 6262, EDWARD F.; b. Mar. 24, 1849; m. Amanda Taylor. 6263, EDGAR F.; b. Jan. 17, 1850. 2d marriage: 6264, NATHAN OTHO; b. Feb. 3, 1867. 6265, MILES GILBERT; b. Aug. 26, 1870.

(4913) ANN A. OLMSTED. b. Apr. 15, 1818; m. Feb. 14, 1835, Joseph Giles, of Philadelphia, Pa.

6266, LA FAYETTE. 6267, LEWIS HENRY; b. 1840; m. ———. 6268, FRANCES FOX.

(4914) LEWIS ST. JOHN OLMSTED, New Canaan, Conn. b. Jan. 3, 1819; m. Oct. 27, 1850, Hannah E. Hoyt; b. July 9, 1827; dau. of Justus and Sarah (Betts) Hoyt, of New Canaan, Conn.

6269, EGBERT; b. May 17, 1853; d. May 19, 1853. 6270, MARY; b. June 4, 1854. 6271, NANCY H.; b. Oct. 18, 1856. 6272, HENRY; b. Jan. 21, 1859; m. Stella Richards. 6273, HARRIET; b. Aug. 4, 1861. 6274, SUSAN; b. Jan. 8, 1864. 6275, ELIZABETH; b. Mar. 24, 1867. 6276, CHARLES; b. Apr. 1, 1869; d. Aug. 19, 1869.

(4915) STEPHEN OLMSTED, Wilton, Conn. b. Jan. 30, 1821; m. Mary Ann Beardsley; b. abt. 1821; d. Mar. 11, 1872.

6277, SETH; d. Jan. 22, 1845. 6278, SARAH; m. John Hally, of New Canaan, Conn. 6279, MARY ETTA; m. Henry B. Smith. 6280, JANE; m. Noah Miller. 6281, ELIZABETH; m. Thomas Ezeguelle. 6282, WILLIAM. 6283, CLARISSA; b. Sept. 16, 1850; m. Thomas Bishop. 6284, IDA; m. William Ruby. 6285, RACHEL. 6286, HENRY.

(4920) HENRY CLAY OLMSTED. b. June 8, 1831; m. Feb. 6, 1856, Sarah Ann Bedient; b. Sept. 24, 1833; dau. of Monson and Maria (Hurlburt) Bedient, of Wilton, Conn.

6287, HARRIET IRENE; b. Dec. 25, 1862. 6288, JESSIE; b. Mar. 17, 1867.

(4921) WILLIAM OLMSTED. b. June 8, 1833; m. Apr. 16, 1860, Eliza Ann Bedient; b. June 3, 1840 (sister of above).

6289, ALICE CARY; b. Mar. 13, 1863; m. Elmer Jackson. 6290, CORA MAY; b. Sept. 1, 1866. 6291, MARY ELIZA; b. Dec. 19, 1869. 6292, JOSEPHINE; b. July 19, 1870. 6293, REUBEN; b. Nov. 3, 1873. 6294, ANITA; b. May 31, 1876.

(4922) WALTER OLMSTED, Elmira, N. Y. b. July 1, 1809; m. (1) Apr., 1830, Maria Downer; d. 1861; dau. of Ezekiel Downer; (2) Mar. 11, 1872, Deborah H. Forsyth; dau. of Uriah and Mary Harkness (Wilson) Forsyth.

6295, HENRIETTA; m. Solomon Miner. 6296, LUCIUS. 6297, HELEN; d. young.

(4925) SARAH B. OLMSTED. m. Ferris B. Streeter, of Montrose, Susquehanna County, Pa.; d. Aug. 19, 1877.

6298, HENRY, Towanda, Pa.

(4926) LUCY A. OLMSTED. m. Joseph P. Chambers, of Honesdale, Pa.

6299, OSCAR T.; b. 1850. 6300, EDWARD P.; b. 1852.

(4927) GARRICK M. OLMSTED, Jersey City, N. J. b. Dec. 8, 1830; d. May 7, 1880; m. Dec. 25, 1856, Virginia Shaddle; b. Apr. 20, 1833, at New York City; dau. of Henry V. and Mary L. (Pudney) Shaddle. He was an Attorney, and grad. at La Fayette.

6301, MARY S.; b. Dec. 13, 1857; m. Apr. 10, 1879, William E. Grattan.

(4936) JAMES OLMSTED, Eastport, Me. b. May 12, 1799; d. Aug. 1, 1833; m. June 20, 1824, Wait Ann Case; b. Mar. 24, 1897; dau. of George and Mary (Jones) Case, of St. John, New Brunswick, Can. Mrs. Olmsted m. (2) M. A Lawrence, of Machias, Me.

6302, ELISHA C. +.

(4937) ETHEL OLMSTED, Boston, Mass. b. Mar. 15, 1814; d. July 22, 1852; m. Dec. 6, 1836, Abigail C. Harrington; b. Nov. 17, 1813; dau. of Andrew and Abigail (Clark) Harrington, of Eastport, Me.

6303, ANN ELIZA +. 6304, LUCIE MARIA +. 6305, JAMES FREDERICK +. 6306, MARY ADELINE +.

(4949) CHARLES HATFIELD OLMSTED, Calais, Me. b. Mar. 29, 1824; m. Feb. 14, 1847, Priscilla Britney, at Calais, Me.; b. at Beaver Island, N. B., Dec. 6, 1826; dau. of Jacob Britney.

6307, EMMA JESSIE ETHEL; b. Aug. 13, 1849; d. June 16, 1877; m. Nov. 3, 1876, Charles E. E. Towne, at San Francisco, Cal.

(4950) ADELINE ELIZA OLMSTED. b. Jan. 26, 1815; m. Dec. 13, 1836, George Nelson Robinson, of St. John, New Brunswick, Can.; b. Apr. 2, 1815, son of Winthrop and Charlotte (Gerow) Robinson.

6308, THADDEUS PETER; b. at Eastport, Me., Jan. 19, 1838; d. May 8, 1838. 6309, ADELINE ELIZA; b. Aug. 22, 1839; d. May 24, 1848. 6310, GEORGE NELSON, Cleveland, Ohio; b. Feb. 18, 1842; m. Sept., 1872, Alice G. Hancock; dau. of Rev. ——— Hancock, missionary to India. 6311, JAMES HOWARD, Cleveland, Ohio; b. Nov. 24, 1843; m. June 15, 1869, Emma C. Seeley; dau. of (Hon.) A. McL. and Sarah Seeley, of St. John, N. B. 6312, CHARLOTTE AMELIA; b. Oct. 15, 1845; m. July, 1872, Alfred Seeley, of Gibson, York County, N. B. 6313, FREDERICK MILLER, Boston, Mass.; b. Apr. 13, 1848. 6314, ELLA MARIA; b. July 15, 1855; d. June 2, 1872.

(4956) CHARLES AARON OLMSTED. b. at Perry, Me., Feb. 6, 1816; d. May 8, 1882; m. May 17, 1849, Mrs. Elizabeth Coffin (Currier) Hilliard; b. Jan. 21, 1814; dau. of William and Elizabeth (Doyle) Currier, of Newburyport, Mass. He moved to Charlestown, Mass., in 1861.

6315, ALICE HALE; b. Jan. 19, 1851; m. Oct. 4, 1888, Joseph H. Currier; b. June 17, 1850; son of Joseph Hull and Sarah Ann (Gould) Currier. 6316, EMMA CLARA; b. Jan. 5, 1854; m. James Brown, of Boston, Mass.

(4957) ELIPHALET PEATS OLMSTED, Shanghai, W. Va. b. Sept. 27, 1819; m. Nov. 14, 1848, Mary Ann Boyden; dau. of Otis Boyden, of Perry, Me.

6317, MARY ELIZA; b. Apr. 18, 1850; m. William Froxle, of Altoona, Pa. 6318, ALBERT AARON; b. Jan. 22, 1852; drowned in Princeton, Me., July 31, 1858. 6319, LAURA BELLE; b. Mar. 29, 1854; m. Moses Tabler. 6320, ELIPHALET P.; b. at Princeton, Me., 1860; d. 1863. 6321, ETHEL ARCHER; b. Mar. 5, 1856.

(4962) JESSE OLMSTED, Auburn, Mass. b. Dec. 24, 1830; m. (1) Nov. 20, 1852, Mary Elizabeth Gates. He was divorced and m. (2) Feb. 28, 1871, Katharine McFarland. He served in the Civil War in Co. A, 2d Regt., Heavy Artillery from Aug. 6, 1863 to Aug. 16, 1865; moved from Worcester to Auburn, Mass., in 1890.

6322, FREDERICK A.; b. Sept., 1853. 6323, IDA A.; b. 1855; d. Sept. 23, 1857. 6324, ALICE J.; b. Apr. 27, 1858; d. Oct., 1864. 6325, FRANK C.; b. Oct. 12, 1872; d. Feb. 26, 1873. 6326, IDA ALICE; b. Sept. 12, 1874. 6327, GRACE; b. Apr. 12, 1876; d. Apr. 25, 1876. 6328, FLORENCE EFFIE; b. Dec. 13, 1879.

(4963) MARTIN B. OLMSTED, Paxton, Mass. b. July 11, 1832; m. July 18, 1855, Elizabeth L. Pottle; b. Dec. 11, 1832; dau. of David and Abigail (Goulding) Pottle, of Perry, Me.

6329, MARY E.; b. Oct. 14, 1854; d. Sept. 21, 1857, in Natick, Mass. 6330, ELLA M.; b. Mar. 14, 1857; d. July 5, 1870. 6331, MARTIN L.; b. Feb. 14, 1859. 6332, JOHN D.; b. Mar. 17, 1861. 6333, LILLA L.; b. Sept. 14, 1866.

(4970) ALEXANDER HANFORD OLMSTED. b. Aug. 29, 1805; d. Mar. 13, 1845; m. Oct. 10, 1830, Rachel Van Steenburg, of New York City.

6334, CAROLINE; m. ——— Whitehead. 6335, DARIUS. 6336, ELSIE.

(4971) ELIZA OLMSTED. b. June 13, 1807; d. Feb. 4, 1873; m. Henry Chichester; b. Apr., 1805; d. May 22, 1880.

6337, ELSIE JANE. 6338, JULIA AUGUSTA; m. Joshua Healy, of S. Dansville, N. Y. 6339, CHARITY ELIZA; d. Jan. 9, 1873; m. Collins Beckwith, of Bath, N. Y. 6340, HELEN MAR +. 6341, MARY FRANCES. 6342, WILLIAM WALLACE; d. July 4, 1861. 6343, DEBORAH ANN; m. George Clements, of Dansville, N. Y. 6344, CHARLES HANFORD. 6345, HENRY ORVILLE +. 6346, EMMA; m. John Dodge, of Arcade, N. Y. 6347, AARON OLMSTED.

(4977) DELIA OLMSTED. b. at Norwalk, Conn., May 1, 1805; d. Dec. 8, 1889; m. Jan. 2, 1827, William H. Westerfield, N. Y. City.

6348, MARTHA; b. July 26, 1828; d. Aug. 7, 1828. 6349, WILLIAM C.; b. Jan. 31, 1830; m. Oct. 1, 1856, Harriet E. Bennett. 6350, JAMES; b. at Wilton, Conn., Aug. 1, 1833; d. July 18, 1863, at Fort Wagner. 6351, MARY DELIA +. 6352, ESTHER ANN, Danbury, Conn.; b. at Wilton, Conn., Mar. 27, 1838.

(4978) LEWIS SELLECK OLMSTED, Monmouth, Ill. b. Norwalk, Conn., Nov. 5, 1805; d. Jan. 4, 1886; m. in New York City, Jan. 11, 1829, Jane Westervelt; b. Apr. 14, 1807; d. Jan. 24, 1883; dau. of Casparus and Jane (Ryder) Westervelt. He went with his family to Illinois in the fall of 1836.

6353, MARY AZUBAH; b. in New York City, Oct. 24, 1829; m. in Hale Township, Warren County, Ill., Mar. 29, 1854, George Baldwin, of Reed, Warren County, Ill.; b. Apr. 4, 1830; son of Daniel Gorham and Sarah (Hopper) Baldwin. 6354, AMELIA CATHERINE; b. in New York, Sept. 24, 1831; d. aet. 3. 6355, NATHANIEL LEWIS; b. in New York, Dec. 31, 1833; d. in Monmouth, Ill., aet. 3. 6356, WILLIAM LEVI; b. in New York, Nov. 7, 1835; d. aet. 4 days. 6357, EMILY JANE +. 6358, NEWTON WALTER +. 6359, DRUSILLA ANN +. 6360, AARON FESTUS +. 6361, SARAH ZERILLA +. 6362, SILAS WESTERVELT; b. Warren County, Ill., Apr. 26, 1847; d. aet. 4 months. 6363, MATILDA ADELIA +.

(4979) JANE ANN OLMSTED. b. June 19, 1810; d. May 25, 1847; buried at Orange, N. Y.; m. (1) Jan. 1, 1832, Alanson Avery; d. June 29, 1837; buried at Monmouth, Ill.; (2) Edward Scofield. Mr. Alanson Avery was a partner of his brother-in-law, Silas Olmsted, Jr., in a flour mill at Monmouth, Ill. His children were born at Cross River, about eight miles from Pound Ridge, N. Y.

1st marriage: 6364, ANN MARIA +. 6365, SILAS OLMSTED +. 6366, NANCY JANE (twin) +. 6367, ALFRED F. +. 2d marriage: 6368, ADDISON; d. in young manhood.

(4981) CHARLES OLMSTED, Tarrytown, N. Y. b. Jan. 27, 1813; d. in Jacksonville, Fla., Feb. 14, 1882; m. Dec. 5, 1838, Rachel Baker; b. Jan. 3, 1820; d. Dec. 1, 1911; dau. of David and Maria (Ackerman) Baker, of New York City. Mr. Olmsted left a considerable fortune.

6369, CYRUS +. 6370, DAVID; b. Feb. 1, 1842; d. Nov. 12, 1865. 6371, EVELYN +. 6372, FLORENCE GENEVIEVE +. 6373, CHARLES; b. May 5, 1858; grad. Cornell Univ. in 1880; member Psi Upsilon Fraternity; m. June 7, 1890, Minnie Webb; b. abt. 1865. 6374, ALICE +.

(4982) SILAS OLMSTED, Jr., Galesburg, Ill. b. on Ward's Island, East River, New York, Aug. 20, 1814; d. at Galesburg, Ill., where he lies buried, Apr. 29, 1884; m. at Geneseo, Ill., Sept. 1, 1842, Emily Ward; b. at Stone Church, Genesee County, N. Y., Nov. 10, 1825; dau. of Abner and Huldah (Sykes) Ward.

Mr. Olmsted was one of the pioneer settlers of Illinois. He started for the West from New York City for the first time in August, 1835, and was, at different times, a Miller and a Merchant. He was extremely fond of music and, when a young man, belonged to the Handel and Haydn Society, of New York City. He played both the flute and the cello, and for a long time was first tenor of the choir of the Congregational Church (First Church of Christ) of Galesburg, of which he was a member. He was a man of a deeply religious nature, of medium height, thick set, with hazel eyes and dark hair.

Mrs. Emily (Ward) Olmsted started from Bergen, N. Y., about the middle of April, 1837, for Illinois, in company with, and under the guardianship of Mr. John C. Ward; b. Sept. 6, 1800; d. June 18, 1868, and his wife Mary (Kellogg) Ward; b. Apr. 17, 1808; d. Jan. 21, 1892; friends, neighbors and third cousins of her fathers. She was accompanied also by her elder brother, Henry Joy Ward. The journey was made in a covered wagon, and it was about the first of June, when they reached their destination, Geneseo, Henry County, Ill. Here it was that she met Silas Olmsted, Jr., whom she married. They settled near Monmouth, Ill., where he had a flour mill. Here they lived until after the birth of three daughters, then moved to Galesburg, where their fourth child, a son, was born. Emily Ward Olmsted was for some twenty years the leading soprano in the "First Church" choir, to which church she also belonged. She was somewhat below middle height, with blue eyes and dark hair.

6375, OPHELIA +. 6376, FLORA EMMA; b. at "Olmsted's Mill," near Monmouth, Ill., Apr. 25, 1847; m. Sept. 1, 1866, at Galesburg, Ill., John Thomas Avery; b. Dec. 25, 1841; d. Aug. 11, 1905; son of George and Seraphina Princess Mary (Phelps) Avery. They have no children of their own, but on May 7, 1892, they adopted Estelle (Johnson) called "Avery"; b. Aug. 14, 1888. They are members of the Congregational Church. 6377, ELLA ADELE +. 6378, EVERETT WARD +.

THE ANCESTRY OF EMILY WARD

I. Andrew Ward, the pioneer (from Gorlston County, Suffolk, Eng.; came probably with Winthrop in 1630; will, Fairfield, Conn., June 8, 1659). He was one of the five judges commissioned to govern the infant colony of Connecticut. He married Esther (or Hester) Sherman (d. 1665); dau. of Edmond and Joan Sherman. Of nine children the fourth was:

II. 4, Andrew Ward, Jr., of Killingworth, Conn. (b. 1647; m. 1668, Trial or Tryal Meigs [dau. of John Meigs, and granddau. of Vincent Meigs, who was b. in Devonshire, Eng., about 1583; d. East Guilford, Conn., Dec., 1658]. Andrew Ward, Jr. d. about 1691). Of ten children, the fifth was:

III. 5, Capt. Peter Ward, of Killingworth, Conn. (b. Oct. 14, 1676; m. Mar. 30, 1699, Mary Joy [b. Sept. 17, 1680; dau. of Jacob Isaac Joy and Elizabeth]; d. Dec. 18, 1763). Of six children, the second was:

[illegible] LORD [illegible]
[illegible]

MINIATURE ON IVORY OF SILAS OLMSTED, JR.
Painted about 1835 by W. R. Hervè

IV. 2, Ira Ward, of Killingworth, Conn. (b. Aug. 7, 1704; m. Oct. 3, 1725, Lydia Parmelee). Of eight children, the third was:

V. 3, James Ward, of Killingworth, Conn. (b. Feb. 11, 1729; d. Apr. 12, 1804). m. (1) July 14, 1751, Mary Wilcox; (2) Feb. 6, 1754, Amy Crane [b. at Killingworth, Dec. 25, 1730; d. Killingworth, Nov. 9, 1800]; Of eleven children, all but the first by the 2d wife, the seventh was:

VI. 7, Joy Ward (b. June 10, 1766, at Killingworth, Conn.; m. Anna White [b. 1768; d. at Bergen, N. Y., Sept. 20, 1824]; d. Oct. 27, 1845, at Bergen, N. Y.). Of nine children, the fourth was:

VII. 4, Abner Ward (b. Jan. 19, 1794, at Killingworth, Conn.; m. (1) at Sheldon, Wyoming County, N. Y., Feb. 29, 1816, Hulda Sykes [b. probably at Pawlet or Danby, Vt., Apr. 28, 1795; d. at Bergen, N. Y., Feb. 27, 1847; dau. of Jacob Sykes (b. Jan. 21, 1758; d. Sept. 18, 1840) of Pawlet, Vt., a soldier in the Revolutionary War (wife Michal Kent)]; m. (2), at Byron, N. Y., Dec. 26, 1848, Diantha Parker). Abner Ward died at Brockport, N. Y., Oct. 1, 1867. He is said to have served as private in the War of 1812. Of fourteen children, all by the first wife, the seventh was Emily (mentioned above).

(4985) MARY ESTHER OLMSTED. b. Feb. 2, 1822; d. 1862; m. May 25, 1838, John B. Helmes, (M.D.) of Harlem, N. Y.; d. 1852.

6379, SARAH; m. ——— McCormick. 6380, MARY; m. George Bouton. 6381, ELIZABETH; m. ——— Torras. 6382, JOHN P.

(4987) ELIZABETH OLMSTED. b. in New York City, Apr. 23, 1826; d. 1882 at Tarrytown, N. Y.; m. (1) Jan. 15, 1852, by Rev. Stephen H. Tyng, at St. George's Church, Nathan Marble Johnson; d. at Utica, N. Y., Aug. 17, 1854; (2) Dec. 24, 1859, James Bird; b. Dec. 25, 1834; d. Mar. 5, 1911. After her death Mr. Bird married (2) Louise H. Miller on Aug. 10, 1887. 2d marriage of Elizabeth (Olmsted) Johnson: 6383, CYRUS. 6384, JAMES EVERETT +.

(4988) BENJAMIN FRANKLIN OLMSTED. b. at North Stamford, Conn., June 27, 1828; m. (1) at Monroe, Orange County, N. Y., Dec. 25, 1850, Mary Jane Hollett; b. July 25, 1828; dau. of Daniel and Mary W. (Mills) Hollett, of Monroe, N. Y.; d. near Smiths Cove, Orange County, N. Y., Jan. 22, 1902; (divorced); (2) Sarah Louise Welshman, of Mendham, N. J.; b. abt. 1850; d. at Newark, N. J., Jan. 29, 1899. Mr. Olmsted served in the Civil War in 20th Regt., N. Y. Vols.

1st marriage: 6385, MARY; b. Oct. 6, 1851; m. at Newburg, N. Y., June 4, 1878, James Newell Decker; b. May, 1854, near New Paltz, N. Y.; d. Apr. 25, 1886. 6386, DANIEL HOLLETT +. 6387, FRANK S., Cleveland, Ohio; b. Jan. 23, 1856; d. Apr., 1906. 6388, CLARENCE ERICSSON +. 2d marriage: 6389, JOHN HAMILTON; b. May 24, 1875; m. Aug. 20, 1893, Amelia Henne, of Newark, N. J. 6390, WILLIAM HAMILTON +.

(4989) WILLIAM FAULKNER OLMSTED. b. Dec. 14, 1829; d. July 30, 1868; m. ——, 1850, Isabella Gibson; d. abt. 1899.

6391, FRANCES +. 6392, SILAS; b. Aug. 18, 1853; d. Aug. 18, 1855. 6393, GEORGE WASHINGTON; b. Feb. 22, 1856; d. Jan. 15, 1861. 6394, CYRUS ALBERT; b. Dec. 28, 1859; d. Nov. 17, 1874. 6395, EDWIN IRVING; b. Sept. 10, 1862. 6396, FREDERICK DRAPER +.

(5005) SILAS OLMSTED, "Cranberry Plain," Norwalk, Conn. b. Dec. 17, 1837; d. Nov. 10, 1905; m. May 7, 1854, Ophelia B. Reynolds.

6397, LILLIAN MOORE; b. Feb. 23, 1855; d. Nov. 9, 1907; m. Samuel Watts.

(5010) JOHN OLMSTED. b. at Norwalk, Conn., Dec. 22, 1834; d. May 30, 1896, by a street car accident; m. at Chicago, Ill., Sept. 12, 1875, Catherine J. Powers; b. at Wisconsin, Sept. 8, 1852.

6398, MAUDE MARY; b. Sept. 16, 1876; d. Jan. 19, 1892. 6399, FREDERICK; b. Aug. 17, 1878; d. Aug. 24, 1879. 6400, HARRY ALLEN; b. May 6, 1882; d. Apr. 2, 1887. 6401, EDNAH ALICE; b. July 4, 1880. 6402, CHARLES SIDNEY; b. Oct. 25, 1884.

(5011) MARY ESTHER OLMSTED. b. Dec. 17, 1837; d. Oct. 31, 1906; m. Jan. 2, 1856, Edwin J. Beers, Norwalk, Conn.

6403, EDWIN. 6404, ELIZABETH; b. July 8, 1860. 6405, IDA; b. Mar. 19, 1867. 6406, EDIALENIA; b. Jan. 14, 1871.

(5022) JOHN B. OLMSTED, South Worcester, N. Y. b. Nov. 1, 1825; m. Dec. 25, 1850, Martha E. Dart; b. Apr. 22, 1828; dau. of Anson and Nancy (Smith) Dart, of Harpersfield, N. Y. He is a Farmer, and Leader in Methodist Church and Overseer of the poor.

6407, LUCY E.; b. Nov. 1, 1851; d. 1853. 6408, JOHN B., Richmondville, N. Y.; b. Aug. 1, 1853; m. June 6, 1877, Alice Dibble. 6409, JAMES S.; b. Nov. 10, 1855; d. 1858. 6410, NORMAN D.; b. Jan. 7, 1857. 6411, EUNICE M.; b. June 7, 1863. 6412, RUSSELL R. (twin); b. June 7, 1863, 6413, MARY E.; b. Sept. 1, 1864. 6414, KATIE B.; b. Apr. 24, 1868.

(5024) IRA B. OLMSTED, South Worcester, N. Y. b. Oct. 28, 1829; m. Nov. 8, 1855, Mary Monfort; b. at Blenheim, N. Y., June 23, 1834; dau. of Isaac and Mary (Haines) Monfort.

6415, LUCY A.; b. Feb. 17, 1857; d. Nov. 3, 1860. 6416, MARGARET; b. Dec. 27, 1859; m. Mar. 21, 1878, J. E. Oliver, of Fergusonville, N. Y. 6417, LUCY; b. July 18, 1862. 6418, MARY; b. June 23, 1866. 6419, CHARLES; b. Nov. 23, 1868.

(5027) EBEN OLMSTED, South Worcester, N. Y. b. Jan. 18, 1835; m. Sept. 27, 1860, Sarah A. Monfort; b. at Worcester, N. Y., Oct. 13, 1839; dau. of Isaac and Mary (Harris) Monfort.

6420, MARY L.; b. Aug. 22, 1861; d. July 26, 1864. 6421, HELEN M.; b. June 10, 1866. 6422, FREDERICK W.; b. Oct. 24, 1873.

(5032) JAMES EASTON OLMSTED, Grand Lake, Queens County, New Brunswick, Can. b. Oct. 3, 1821; m. Mar. 21, 1848, Elizabeth Colwell; b. Sept. 30, 1825; d. Mar. 17, 1876; dau. of James and Susannah (Denton) Colwell.

6423, JULIA ANN EASTON; b. Mar. 30, 1849; m. May 18, 1872, Joseph Denton, of Maquasset Lake, N. B. 6424, MILES S.; b. Jan. 7, 1851; m. Oct. 17, 1876, Lizzie J. Dykman, of Canning, Queens County, Ontario, Can. 6425, MARTHA COLWELL; b. Aug. 31, 1853. 6426, JAMES WILLIAM; b. July 30, 1855. 6427, SUSANNAH A.; b. Mar. 12, 1858; d. Dec. 12, 1860. 6428, VICTORIA ELIZABETH; b. Nov. 7, 1867.

(5035) ZEPHANIAH OLMSTED, Woodstock New Brunswick, Can. b. Mar. 27, 1828; m. (1) Jan. 14, 1863, Melissa Jane,Hendry; b. July 7, 1840; d. Jan. 30, 1872; dau. of Joseph and Charlotte Peters (Slipp) Hendry, of Cambridge, Queens County, N. B.; (2) Nov. 6, 1877, Elizabeth Ann Balmain.

6429, HARRY HASTINGS; b. Dec. 20, 1863; d. Sept. 3, 1870. 6430, JOSEPH WILLIAM, b. Apr. 26, 1866; d. May 26, 1866. 6431, GEORGE THOMAS; b. Apr. 8, 1867. 6432, CHARLOTTE RUTH; b. Dec. 14, 1869.

(5036) ELEANOR MARIA OLMSTED. b. June 5, 1831; m. Jan. 6, 1863, Thomas L. Purves; b. May 5, 1834.

6433, FLORA L.; b. July 7, 1864. 6434, JAMES A.; b. July 18, 1866. 6435, GERTRUDE M.; b. July 23, 1868. 6436, JOHN T.; b. Jan. 7, 1872. 6437, ANNIE M.; b. June 17, 1874.

(5037) JESSE SYLVESTER OLMSTED, Calais, Me. b. May 6, 1834; m. Mar. 22, 1863, Eliza J. Carpenter; b. Jan. 27, 1840.

6438, ANNIE L.; b. Jan. 1, 1864. 6439, CHARLOTTE A.; b. Oct. 21, 1867. 6440, JESSIE M.; b. Feb. 17, 1869. 6441, CATHERINE M.; b. July 9, 1873. 6442, LULA H.; b. May 25, 1875.

(5038) WILLIAM OLMSTED, Canning, Queens County, N. B. b. Oct. 14, 1836; m. Aug. 17, 1870, Hannah E. Denton; b. Aug. 17, 1846; dau. of Frederick and Mary Ann (Springer) Denton.

6443, FRANK HARLEY; b. Apr. 25, 1872. 6444, CHARLES L.; b. May 20, 1873. 6445, ADDIE L. B.; b. Sept. 3, 1876. 6446, FREDERICK W.; b. Sept. 4, 1879.

(5040) THOMAS JUDSON OLMSTED, Woodstock, N. B., Can. b. Jan. 25, 1842; m. Jan. 7, 1867, Sophia Stoddard; b. Oct. 24, 1835; dau. of Laban and Anna (Kearney) Stoddard, of Jacksonville, Carlton County, N. B.

6447, ERNEST MORTIMER, Cambridgeport, Mass.; b. Oct. 4, 1867. 6448, WILLIAM JUDSON; b. Nov. 3, 1869; d. Oct. 3, 1870. 6449, LILLIAN CARRIE; b. Apr. 5, 1873.

(5041) HIRAM M. OLMSTED, Penn Yan, N. Y. b. Feb. 3, 1848; m. Mar. 4, 1869, Adelle Woodney; b. Sept. 20, 1848; dau. of Benjamin and Jane A. (Brink) Woodney, of Ithaca, Tompkins County, N. Y.

6450, NELLIE MAY; b. Dec. 25, 1869. 6451, JANE S.; b. June 7, 1871.

(5055) ALBERT D. OLMSTED, Andover, N. B. b. Sept. 13, 1827; m. Mar. 6, 1856, Phebe Elizabeth Tibbitts; b. May 20, 1836; dau. of Francis and Charlotte (Turner) Tibbitts, of Frederickton, N. B. He was High Sheriff of the County of Victoria, N. B.

6452, ALICE ETTA; b. Jan. 29, 1857; m. Jan. 16, 1873, W. H. Belyea, of Victoria, N. B. 6453, LOTTIE ELIZABETH; b. Apr. 28, 1860; m. Nov. 10, 1877, James English, of Victoria, N. Brunswick.

(5062) JAMES WILLIAM OLMSTED, Bristol, Carlton County, N. B. b. in Sudbury, Sheffield County, Can., July 22, 1828; m. June 28, 1855, Clarissa Celia Dickinson; b. Feb. 15, 1832, at Belfast, Me.

6454, ALBERT ARVARD; b. in Woodstock, N. B., May 19, 1856. 6455, JAMES EDGAR; b. June 8, 1857; d. Dec. 12, 1859. 6456, HELEN AUGUSTA; b. May 4, 1859; m. Robinson Kinney. 6457, GEORGE D.; b. July 29, 1861.

6458, FRANCES GERTRUDE; b. Oct. 28, 1863. 6459, HENRY HAVELOCK; b. Oct. 24, 1866. 6460, MARY CORDELIA; b. Jan. 3, 1870. 6461, JAMES WILLIAM; b. Mar. 31, 1872. 6462, EDWIN RUTHAS; b. Aug. 10, 1873. 6463, FREDERICK AMISSA; b. June 18, 1876.

(5063) ALBERT ARVARD OLMSTED, Wicklow, Carlton County, N. B. b. Feb. 24, 1829; m. May 20, 1855, Rebecca Gage; b. Dec. 31, 1834, in Burton, Sudbury County, N. B.; dau. of Thomas Langan and Sarah Dixon (Shanks) Gage.

6464, CLARA AMELIA; b. Sept. 16, 1856. 6465, ALLISON READ; b. Mar. 17, 1857. 6466, DAVID GAGE; b. Dec. 19, 1859. 6467, IDA ERMINA; b. Apr. 15, 1861. 6468, HERBERT LEIGH; b. Apr. 26, 1863. 6469, ELLIS BRUCE; b. Aug. 18, 1865. 6470, ELLA MAY; b. Aug. 18, 1865. 6471, EDWIN RUTHVIN; b. Feb. 29, 1868; d. June 27, 1871. 6472, SARAH FRANCES; b. July 2, 1871. 6473, DOUGLAS WHITFIELD; b. Apr. 22, 1872. 6474, ANNIE MYRTLE; b. Jan. 2, 1877.

(5065) (Rev.) LEMUEL GREGORY OLMSTED (LL. D.), Fort Edward, Washington County, N. Y. b. July 5, 1808; d. Mar. 18, 1880; m. (1) Dec. 20, 1838, Sarah Humphreys Marvin, of Ripley, Chautauqua County, N. Y.; dau. of Elihu Marvin, of Erie, Pa.; d. May 24, 1843; (2) ——— Chase, of Stillwater, N. Y.

1st marriage: 6475, SARAH LUCY +.

Lemuel Gregory Olmsted graduated in 1830 at the Rensselaer Institute, a scientific school located at Troy, N. Y., under the charge of Prof. Amos Eaton. For a short time he filled the position of Prof. of Chemistry and Natural History in Dickinson College, Carlisle, Pa. He afterwards pursued his studies at Union College, Schenectady, N. Y., where he graduated in the Class of 1834, and continued his preparations for the ministry at Princeton and Allegheny Theo. Seminaries. He was ordained in the Presbyterian ministry in 1837 and entered upon active service. A considerable portion of his life was spent in classical and scientific teaching. In 1864, he received the degree of LL. D. from Hanover College, Ind. He spent some years in Europe in the pursuit of his favorite studies, and travelled extensively through the several states of the Union, engaged in rock and mineral examinations. He was a frequent contributor to scientific periodicals and his collections in illustration of all branches of Natural History were quite extensive. His last active service in the ministry was Chaplain in the U. S. Army. Upon the close of the Civil War, he removed to the farm in Moreau, Saratoga County, which was formerly his father's residence, and there pursued his researches, principally in archeology, officiating as occasion offered in preaching and lecturing in the surrounding villages and country. He was buried in the family burying ground on the farm.

(5067) AARON BARLOW OLMSTED, Saratoga Springs, N. Y. b. Feb. 4, 1812; m. Nov. 14, 1849, Caroline Clement; dau. of Joel and Aurelia Clement, and granddau. of Gideon Putnam, one of the founders of Saratoga Springs.

6476, MARIE CLEMENT; b. Feb. 11, 1856. 6477, KATE PUTNAM; b. Apr. 13, 1868.

Aaron Barlow Olmsted passed the Union College curriculum of studies under private tutors. He afterwards attended the Troy, N. Y., Polytechnic

Institute, and took the degrees of Civil Engineer, Bachelor of Science and Master of Arts at that school. Also that of M. A. at Union College. From 1837 to 1839 he was Principal of the North Fairfield Academy, in Fairfield County, Conn. He attended Yale College Law School 1840–1841, under Judges Daggett and Hitchcock. He was admitted to the New York State Bar, and settled in the practice of law at Saratoga Springs, N. Y., in 1843. He was never an office holder, other than as Deputy Collector at the Port of New York during the administration of President Lincoln.

(5069) LUCY STARR OLMSTED. b. Feb. 22, 1816; m. May 11, 1842, Timothy Dwight, of New Haven, Conn.; b. Apr. 1, 1811; son of Timothy and Clarissa (Strong) Dwight, of New Haven, Conn.

6478, TIMOTHY, S. Evanston, Ill. (N. W. Paper Mfg. Co.); b. Feb. 21, 1843; m. Dec. 15, 1864, Delia Allen Williams, of Clinton, N. Y.; b. 1843; dau. of Warren Sherwood and Jane Elizabeth (Metcalf) Williams. Mr. Dwight took partial course at Yale College; removed to Chicago with his father, and entered business with his brother William Cecil Dwight. 6479, EDWARD CECIL; b. Apr. 9, 1845; d. May 19, 1849. 6480, HENRY THEODORE; b. Jan. 18, 1847; d. July 31, 1848. 6481, CHARLES FREDERICK; b. Apr. 15, 1849; d. July 31, 1852. 6482, WILLIAM CECIL +. 6483, FRANCIS ALFRED; b. Oct. 24, 1853; d. Oct. 28, 1853. 6484, AGNES LUCY, Appleton, Wis.; b. June 27, 1855.

Timothy Dwight was a grandson of (Rev.) Dr. Dwight, President of Yale College. He was a scholar of rare attainments and of wonderful mathematical abilities. His business life was devoted chiefly to manufacturing pursuits, in which he displayed fine executive talent in conducting large enterprises. He settled first in New Haven, Conn., removed thence to Beloit, Wis., and finally to Chicago. His wife died at S. Evanston, near Chicago, and her remains were interred in the family burying ground of the Dwights at New Haven, Conn.

(5071) LEVI OLMSTED, Moreau, Saratoga County, N. Y. b. May 23, 1819; m. Sept. 12, 1847, Maria Merriam Beach; b. Jan. 23, 1826, at Seymour, Conn.

6485, FREDERICK BEACH; b. May 10, 1850; d. July 15, 1858. 6486, CHARLES SANFORD +. 6487, JAMES SEDGWICK; b. May 29, 1856; d. July 22, 1858. 6488, (Rev.) JAMES FREDERIC, Burlington, N. J.; b. Mar. 3, 1859; m. Aug. 17, 1892, Julia Campbell Smith. 6489, LILLIAN MARIA; b. Oct. 11, 1861; d. July 14, 1863. 6490, (Rev.) WILLIAM BEACH, Pomfret, Conn.; b. Feb. 26, 1864.

(5072) ZALMON SANFORD OLMSTED, Moreau, Saratoga County, N. Y. b. Dec. 14, 1820; d. Mar. 6, 1891; m. June 12, 1854, Caroline Jane Fisher; dau. of Andrew and Sarah Fisher, of South Bend, Ill.

6491, ZALMON S., Fort Edward, N. Y.; b. July 6, 1860. 6492, CAROLINE FISHER; b. Sept. 10, 1864; m. Mar. 7, 1889, Daniel Wing, of Sanford's Ridge, Warren County, N. Y.

(5077) JOHN MUNSON OLMSTED, Malta, N. Y. b. Sept. 17, 1811; d. Sept. 10, 1875; m. Nov. 9, 1842, Hannah M. Riggs; b. Jan. 17, 1817; d. May 29, 1892; dau. of Timothy and Candace (Weed) Riggs.

6493, FRANCES M.; b. Aug. 14, 1843; m. July 11, 1865, John E. Sherwood; b. Feb. 14, 1839; grad. Union, 1862. 6494, SARAH M. +. 6495, CANDACE M. +. 6496, ALFRED RIGGS +. 6497, RUGENE MUNSON; b. Apr. 16, 1852; d. Sept., 1891. 6498, HIRAM PRESCOTT; b. Apr. 29, 1854; d. Aug., 1872. 6499, ADELAIDE L.; b. Aug. 16, 1859.

(5080) JULIA ANN OLMSTED. b. Aug. 23, 1816; m. Jan. 7, 1844, Joshua Fish Seaman; b. Aug. 5, 1820; d. Jan. 30, 1863, at Malta, N. Y.; son of John and Ann (Fish) Seaman.

6500, WILLIAM; b. Jan. 4, 1846; d. Jan. 14, 1846. 6501, MARY +.

(5081) LEANDER OLMSTED. b. Feb. 9, 1819; m. (1), at Nichols, Tioga County, N. Y., Jan. 26, 1846, Mary Jane Olmsted; dau. of Joshua Olmsted (No. 5096); b. 1829; (2) Aug. 16, 1877, Mrs. Frances Jakway.

1st marriage: 6502, AGATHA B.; b. Apr. 16, 1852.

(5082) WILLARD P. OLMSTED. b. Jan. 9, 1820; d. Dec., 1860; m. 1849, Priscilla Gregg, of Morris, Grundy County, Ill.

6503, COLEMAN. 6504, AMOS. 6505, WILLARD.

(5084) MARY JANE OLMSTED. b. Aug. 27, 1829; m. Oct. 18, 1849, James H. Clark, of Malta (east line of Balston), N. Y.; b. Sept. 20, 1818.

6506, JAMES IRVING; b. July 9, 1852; d. July 13, 1874. 6507, EMMA MARY; b. July 11, 1857. 6508, FRANCIS L. LEE; b. Oct. 19, 1862; d. Mar. 28, 1863. 6509, EDWARD GAYLORD; b. July 17, 1864.

(5086) HANNAH E. OLMSTED. b. Jan. 24, 1834; m. at Hobart, N. Y., Oct. 18, 1854, William H. Hanford, of Harpersfield, Delaware County, N. Y.; b. Oct. 14, 1828.

6510, MARY E.; b. Jan. 12, 1857; d. Oct. 11, 1861. 6511, LILLIAN; b. Nov. 15, 1862. 6512, MARTHA; b. Jan. 29, 1870. 6513, JOHN O.: b. Nov. 28, 1874; d. Apr. 17, 1878.

(5089) CAROLINE OLMSTED. b. Dec. 15, 1814; d. May 27, 1872; m. June 7, 1835, William Dennison Babcock; b. Jan. 20, 1811; d. Mar. 14, 1889; son of Benjamin and Ann (Brownson) Babcock.

6514, BENJAMIN BILLINGS; b. Sept. 28, 1836; d. Jan., 1868. 6515, AVERY DENNISON; b. Aug. 4, 1839; d. 1891. 6516, HARRIET; b. Apr. 10, 1841; d. Jan., 1875. 6517, MARY OLMSTED +. 6518, CAROLINE; b. Mar. 17, 1846. 6519, ALICE VICTORIA; b. Sept. 28, 1852.

(5091) (Rev.) JOHN WESLEY OLMSTED, D.D., Boston, Mass. b. Nov. 13, 1816; d. Aug. 30, 1891; m. Sept. 4, 1837, Mary Livingston; d. Mar. 7, 1885; dau. of Richard M. and Sarah Livingston, of Schuylerville, Saratoga County, N. Y.

6520, SARAH LIVINGSTON +. 6521, MARY CATHERINE +. 6522, MONTGOMERY +. 6523, JAMES MONROE +.

Rev. John Wesley Olmsted, Editor of the *Watchman*, the organ of the Baptists of New England, died in Manchester-by-the-Sea, aged seventy-four years. Mr. Olmsted had been in ill health for some months, having never recovered from a severe attack of *la grippe*. He was born in Saratoga County, N. Y., His parents were members of the Methodist Episcopal Church. When he was converted, his convictions led him to the Baptists.

REV. EDWIN BAILEY OLMSTEAD, D.D.,
(6527) Kansas City, Mo.

REV. [illegible] [illegible]
[illegible]

He attended Johnstown Academy; and the honorary degree of Master of Arts was conferred upon him in 1855 by Yale College and that of Doctor of Divinity by Rochester University in 1863. His first pastorate was at Little Falls, N. Y., in 1837, where he remained five years. He then became Pastor of the First Baptist Church in Chelsea, remaining there five years. In 1846 he became Editor of the *Christian Reflector* of Boston, which in 1848 was consolidated with the *Christian Watchman*, under the title of the *Watchman and Reflector*. Dr. Olmsted remained as the Editor of the paper until 1875, when the *Christian Era* was merged into the *Watchman and Reflector*. In 1876 the title of the paper was changed to the *Watchman*. Dr.Olmsted was then made Associate Editor with Rev. Dr. Franklin Johnson and Rev. Dr. George C. Lorimer. In 1877 Dr. Olmsted retired from the editorial staff with health somewhat broken. After a period of rest he established in New York City a weekly journal, the *Watch Tower*, which he conducted for three years, at the end of which time he relinquished it to take his former position as Editor of the *Watchman*. This position he held until failing health compelled him to retire from active duties, and he became Editor emeritus.—*Boston Post.*

(5093) LEMUEL OLMSTED. b. Feb. 28, 1822; d. Dec. 20, 1896; m. (1) May 4, 1859, Eliza A. Johnson, of Windham, Pa.; b. Aug. 29, 1828; d. July 9, 1870; dau. of Perley and Lucia (Webster) Johnson; (2) Sept. 11, 1872, Olive S. Spaulding; b. Feb. 18, 1829, at Groton, N. Y.; d. Nov. 9, 1892; dau. of Nathaniel and Susan (Stage) Spaulding.

1st marriage: 6524, EDWARD M. +.

(5095) (Rev.) DE WITT CLINTON OLMSTED, Milford, N. Y. b. May 15, 1826; d. Oct. 12, 1888; m. June 26, 1849, Emma Elizabeth Bailey; b. Jan. 30, 1829; d. Oct. 31, 1868; dau. of Daniel Bailey.

6525, MARY ELIZABETH; b. May 6, 1853. 6526, EUGENE CLINTON; b. Sept. 4, 1856; d. Dec. 7, 1862. 6527, EDWIN BAILEY +. 6528, HERBERT LINCOLN; b. Jun. 8, 1864; d. Aug. 28, 1867.

(5109) MARY E. OLMSTED. b. Oct. 28, 1828; m. Oct. 20, 1858, Lewis G. Wiggins.

6529, CHARLES L.; b. Dec. 8, 1862. 6530, LEVI O.; b. Oct. 31, 1865.

(5124) STILES B. OLMSTED, Carnovia, Mich. b. at Belleville, Ontario, Can., June 23, 1843; m. Jan. 1, 1868, Agnes A. Minnich; b. Dec. 17, 1850, at Hicksville, Ohio; dau. of Joseph and Harriet S. (Wyllys) Minnich. Mr. Olmsted moved to Michigan in 1855, thence to Muskegon County and settled in Carnovia, Mich.

6531, LOLA L.; b. Oct. 26, 1872. 6532, JOSEPH D.; b. Dec.13, 1878.

(5136) DWIGHT S. OLMSTED. b. at Barre, Orleans County, N. Y.; m., Aug. 31, 1850, Julia A. Wright.

6533, EARL. 6534, WALLACE. 6535, ISAAC. 6536, JAY. 6537, JUSTUS. 6538, NELLIE.

(5139) SEYMOUR OLMSTED, Albion, N. Y. b. Feb. 26, 1850; m. Aug. 23, 1898, May A. Kast; b. Mar. 19, 1864.

6539, ANNA BARBARA; b. Dec. 1, 1891. 6540, DAVID ROSSITER; b. Mar. 9, 1894.

(5141) (Lieut.) FREEMAN E. OLMSTED, San Francisco, Cal. b. at Knowlesville, N. Y., Apr. 13, 1836; m. July 9, 1867, Marietta Alzada Bowman; b. Nov. 30, 1844; dau. of (Rev.) John and Elmira (Lewis) Bowman, of Addison, N. Y.

Mr. Olmsted served in the Civil War; was Corporal, Co. C, 18th Mich. Vols., Aug. 7, 1862; discharged Mar. 22, 1864. 2d Lieutenant Tennessee Cavalry, Mar. 23, 1864; resigned May 12, 1865. 2d Lieutenant 10th U. S. Infantry, Feb., 1866. 1st Lieutenant, July 28, 1866. Retired June 28, 1878, "for disability resulting from disease contracted in line of duty."

6541, EDITH B. +.

(5145) DANIEL OLMSTED, Chicago, Ill. b. Apr. 15, 1817; m. Sept., 1847, Ann Maria Peon; d. Oct. 9, 1856.

6542, ARTHUR DANIEL, Chicago, Ill.; b. Aug. 25, 1850. He served in the Civil War.

(5149) CHAUNCEY OLMSTED, Ridgefield, Conn. b. June 17, 1792; d. at Wilton, Conn., Jan. 24, 1874; m. Dec. 7, 1821, Ruth Scott; b. Dec. 25, 1793; d. Aug. 9, 1865; dau. of Thomas and ——— (Seymour) Scott. He represented Ridgefield in the Conn. Legislature in 1845–46 and held town offices.

6543, BENJAMIN SCOTT +. 6544, RICHARD AUSTIN +. 6545, CHAUNCEY LOCKWOOD, West Brookfield, Mass.; b. Aug. 18, 1829; m. June 22, 1859, Anna Eliza Olmsted. 6546, HARRIET EMELINE +.

(5150) SARAH OLMSTED. b. Dec. 8, 1800; m. Sept. 12, 1820, Samuel Smith Hoyt, of Potter, Yates County, N. Y.; b. July 5, 1799; d. Sept. 29, 1869; son of Samuel and Elizabeth (Olmsted) Hoyt, of Ridgefield, Conn.

6547, CHARLES SMITH; b. June 8, 1822; m. May 31, 1866, Dora Barnum. He served three years in the Civil War as Surgeon of the 38th and 126th Regiments, N. Y. Vols. Was in all the battles of the army of the Potomac to Lee's surrender. Member of the New York Legislature since 1868; Secretary of Commission of Public Charities. 6548, CHAUNCEY OLMSTED. Eaton Rapids, Mich.; b. Nov. 30, 1824; m. May 31, 1850, Electa Potter. 6549, WILLIAM OSCAR, Salem, Mich.; b. July 24, 1832, in Cato, N. Y.; m. July 1, 1855, Mary Green. 6550, MORTIMER JAMES, Potter, N. Y.; b. in Victory, N. Y., Dec. 12, 1835.

(5154) MARY OLMSTED. b. May 17, 1803; m. John Burr Hyatt, of Ridgefield, Conn.; b. May 1, 1801; d. Sept. 20, 1870; son of Abijah Hyatt.

6551, PHILIP O.; b. Jan. 15, 1822; d. May 7, 1851. 6552, CHARLES; b. Sept. 2, 1826; d. Feb. 17, 1852.

(5158) CYRUS EDWIN OLMSTED, Bedford, Westchester County, N. Y. b. Nov. 12, 1802; d. in Brooklyn, N. Y., Dec. 5, 1878; m. 1802, Sarah Ambler; b. abt. 1800; d. Nov. 24, 1870; dau. of Benjamin Ambler.

6553, SARAH E.; b. 1835. 6554, CYRUS ISAAC, Brooklyn, N. Y.; b. Sept. 16, 1836.

(5161) SARAH ANN OLMSTED. b. Aug. 20, 1807; m. Leander Slauson (M.D.), of Stanwich, Conn.; d. July 15, 1847.

6555, ELIZABETH O.; b. Dec. 8, 1829; m. 1869, George O. Studwell, of Round Hill, Conn. 6556, LEANDER; b. May 31, 1831; d. young. 6557, JOSEPH-

INE; b. Oct. 16, 1833; m. Jan. 1, 1857, William H. Hobby, of Stanwich, Conn. 6558, LEANDER; b. Apr. 27, 1843; d. young. 6559, SARAH ANN, North Castle, Conn.; b. Feb. 6, 1844.

(5162) ELIZABETH OLMSTED. b. Oct. 22, 1814; m. Aug. 1, 1833, JOHN G. Kirk; d. Nov. 14, 1842.

6560, SAMUEL K. O.; b. Aug. 19, 1834; d. 1875. 6561, MARY ELIZABETH; b. Apr. 1, 1837; m. (1) ——— Newman; (2) F. Pasteur. 6562, JOSEPHINE ADELAIDE; b. Sept. 6, 1840; m. Oct. 20, 1857, Charles W. Slauson, of Ridgefield, Conn.

(5164) SAMUEL OLMSTED, Fairfield, Vt. b. Feb. 3, 1803; m. (1) Oct. 22, 1835, Polly Morey; b. abt. 1808; d. Feb. 28, 1846; (2) June 30, 1847, Mary Robie; d. Mar. 29, 1848; (3) Apr. 22, 1849, Olive Robie.

3d marriage: 6563, MARY; b. July 14, 1850; m. Nov. 28, 1878, Nelson E. Smith, of Richford, Vt. 6564, SAMUEL ROBIE; b. Sept. 21, 1855. 6565, EBENEZER ROCKWELL; b. Nov. 6, 1857. 6566, JONATHAN ALLEN; b. Apr. 30, 1861.

(5165) CLARA ANN OLMSTED. b. May, 1805; d. 1832; m. abt. 1821, Alfred Stone, of Michigan; d. 1876.

6567, ALBERT; b. 1823. 6568, EBENEZER R.; b. abt. 1831; d. in Fairfield, Vt., 1871. 6569, CATHERINE; d. in Troy, N. Y.

(5166) MARTHA OLMSTED. b. June 18, 1803; m. Nathan Olmsted; b. June 18, 1803; son of Nathan Olmsted.

6570, NANCY. 6571, ELIZABETH. 6572, NATHAN. 6573, MARY. 6574, LUCY. 6575, HENRY.

(5168) LINUS OLMSTED, Pound Ridge, N. Y. b. Mar. 16, 1809; d. Mar. 16, 1865; m. Nov. 24, 1830, Catherine Thatcher; b. Feb. 5, 1812; d. Aug., 1866; dau. of Partridge Thatcher.

6576, JULIA THATCHER +. 6577, HARRIET; b. Mar. 26, 1836; d. Oct. 6, 1836. 6578, CHAUNCEY J.; b. Aug. 30, 1839; d. Apr. 18, 1861. 6579, CATHERINE M. +. 6580, HARRIET +. 6581, IDA E. +.

(5169) (Rev.) MILES NEWELL OLMSTED, Mt. Vernon, N. Y. b. July 14, 1811; d. July 26, 1885; m. Sept. 1, 1833, Mary Youngs; dau. of Abraham and Martha (Sellick) Youngs, of Norwalk, Conn.

6582, CAROLINE AMELIA; b. Aug. 17, 1834; d. Jan. 25, 1858; m. Apr. 15, 1856, Aaron L. Northrup, of New Haven, Conn. 6583, REBECCA NORTHRUP; b. Oct. 27, 1839; d. Nov. 4, 1842. 6584, ANNIE BERTHA; b. May 4, 1858; (an adopted daughter.)

(5171) CHARLES NORTHRUP OLMSTED. b. June 5, 1816; d. May 10, 1891; m. Apr. 7, 1839, Elizabeth Warren; b. May 16, 1818; dau. of Thomas and Ann (Davenport) Warren, of Stamford, Conn.

6585, THOMAS WARREN, Stamford, Conn.; b. Feb. 10, 1853.

(5172) CHAUNCEY OLMSTED, Stamford, Conn. b. June 6, 1821; m. Mar. 1, 1843, Louisa J. Searles; b. Mar. 3, 1821; dau. of Amos and Hannah (Reynolds) Searles, of Pound Ridge, N. Y. He moved to Bedford, N. Y., in 1840, thence in 1869 to Stamford, Conn.

6586, THEODORE C. +. 6587, GEORGE N., Stamford, Conn.; b. May 15, 1850.

(5176) JANE WEST. b. at New York City, Oct. 28, 1814; d. at Chicago, Ill., June 17, 1905; m. (1) May 5, 1832, Morris Raworth; b. in England, 1800; d. in Alexander, N. Y., 1843; (2) Jan. 14, 1848, Hiram de Mary.

1st marriage: 6588, EMMA JANE +. 6589, EDWARD MORRIS; b. Jan. 1, 1837; m. Jan. 12, 1870, Mary Miller; b. in New York City, Mar. 8, 1840. 6590, KATHARINE KILMINGTON; b. Mar. 4, 1839; m. Aug. 29, 1883, in Chicago, Ill., Charles Butler Holmes; b. at Springfield, Vt., Mar. 18, 1838. 2d marriage: 6591, HELEN ESTHER +.

(5179) (Col.) CHARLES HART OLMSTED, Savannah, Ga. b. Apr. 2, 1837; m. Jan. 20, 1859, Florence Lucinda Williams; b. July 8, 1837; dau. of Peter Jones and Lucinda (Park) Williams, of Milledgeville, Ga. He grad. Georgia Military Institute, July, 1856; was Colonel of the 1st Regt., Georgia Confederated State Army in the Civil War. Commanded at Fort Pulaski when taken by the U. S. forces. Served at Charleston, S. C. He has published an interesting address delivered before the Georgia Historical Society, Mar. 3, 1879, on "Reminiscences of Service with the 1st Vol. Regt. of Georgia, in Charleston Harbor, in 1863." He is an Elder in the Presbyterian Church. After the war he was on the staff of Gov. Gordon of Georgia, as Quartermaster General. While serving in that capacity, the Governor and staff called upon President Cleveland, at some special function in Philadelphia. As they waited in an anteroom, Gov. Lounsbury, of Connecticut, entered with his staff, upon the same errand. One of the latter gentlemen drew near to Gov. Gordon's group and, speaking to Col. Olmsted individually, said: "Permit me to introduce myself: Col. Charles Olmsted, Quartermaster General of Connecticut" (No. 1802). To which Col. Olmsted of Georgia replied: "Permit me to introduce *myself:* Col. Charles Olmsted, Quartermaster General of Georgia."

6592, SARAH MORRIS +. 6593, CHARLES WILLIAMS; b. July 2, 1864; d. Apr. 5, 1866. 6594, FLORENCE NEILY; b. Nov. 20, 1866; d. June 5, 1868. 6595, SUSAN JONES; b. Nov. 10, 1869. 6596, JOHN HOPKINS; b. Oct. 5, 1872; d. Dec. 9, 1880. 6597, FLORENCE WILLIAMS; b. July 22, 1875.

(5181) EDWARD OLMSTED, Philadelphia, Pa. b. Jan. 1, 1809; d. July 18, 1887; m. June 27, 1836, Catharine Nisbet; b. June 12, 1814; d. Jan. 24, 1895; dau. of Michael and Clarissa (Cohen) Nisbet.

6598, EDWARD JOUET; b. July 20, 1837; d. June 17, 1856. 6599, WILLIAM NISBET +. 6600, JOHN; b. Apr. 10, 1843; d. Oct. 13, 1844. 6601, MATILDA M.; b. Apr. 10, 1846; d. Sept. 4, 1853. 6602, HENRY C.; b. Jan. 11, 1853; d. Feb. 13, 1893. Grad. University Penn., 1872; degree of LL.B.; Attorney in Philadelphia.

(5183a) HENRY MOSS OLMSTED, Morristown, N. J. b. Mar. 2, 1817; d. Apr. 10, 1900; m. Oct. 5, 1853, Caroline M. Tibbitts; b. Oct. 7, 1829; d. Nov. 21, 1891; dau. of Henry and Harriet (King) Tibbitts.

6603, RUSSELL; b. Oct. 15, 1854; d. Sept. 30, 1855. 6604, FREDERICK; b. Mar. 14, 1858; d. Oct. 12, 1866. 6605, INGERSOLL +. 6606, MABEL; b. Aug. 21, 1862. 6607, MAUD; b. Apr. 29, 1865. 6608, GRACE; b. Mar. 30, 1869.

Lyse West
Wife of Morris Bowen

JANE WEST
Wife of Morris Raworth

(5186) ESTHER OLMSTED. b. May 6, 1815; m. Gershom Carpenter, of Saltfleet, Ontario, Can.

6609, MAHALA LOUISA. 6610, SARAH ADELAIDE. 6611, MATILDA. 6612, MARILLA. 6613, FRANKLIN METCALF. 6614, MARIETTA SEMANTHA.

(5187) WILLIAM IRA OLMSTED, Sparta, Mich. b. Jan. 4, 1818; m. (1) May 6, 1840, Elizabeth Pierson; b. Oct. 24, 1819; d. Oct. 26, 1883; dau. of David and Hannah (Irish) Pierson, of Avon, Livingston County, N. Y.; (2) Jan. 30, 1885, Mrs. Fannie Adams.

1st marriage: 6615, HELEN JANE; b. Feb. 14, 1841; d. Jan. 30, 1856. 6616, SARAH ESTHER; b. Apr. 6, 1843; d. Mar. 5, 1876; m. John M. Sanborne, of Hadley, Mich. 6617, ELIZA ANNA; b. Dec. 12, 1844; m. William W. Morrill, of Burton, Mich. 6618, WILLIAM T. C.; b. Feb. 2, 1847; m. Emma Betts, of Sparta, Mich. 6619, JOSEPH PIERSON, Grand Rapids, Mich; b. Nov. 19, 1851; m. Apr. 18, 1873, Mary E. Loomis. 6621, MOSS ANDREW; b. Mar. 31, 1856; m. Mary Ann Kennedy. 6622, HALSEY E.; b. Dec. 14, 1858. 6623, MARY E.; b. July 28, 1862.

(5188) SAMUEL NASH OLMSTED, Ancaster, Ontario, Can. b. Apr. 11, 1820; d. May 9, 1881; m. June 28, 1842, Sarah Martin; b. Mar. 28, 1820; dau. of Benjamin and Christianna (Ecker) Martin, of Clinton, Ont. Mr. Olmsted was a prominent man in the Church and Sunday school. He was President of the Reform Assn., Councilman, and held other public offices in Ancester, Canada.

6624, BENJAMIN F.; b. Apr. 11, 1843; m. Margaret Smith. 6625, RUSSELL G.; b. July 12, 1844; m. Charlotte Rymal. 6626, OPHELIA E.; b. Mar. 29, 1846; d. Jan. 6, 1854. 6627, WILLIAM A.; b. Apr. 3, 1848; d. Oct. 28, 1852. 6628, EDWARD; b. July 25, 1850; d. Oct. 25, 1852. 6629, MARILLA J.; b. Oct. 25, 1852; m. Benjamin Smith. 6630, MARY A.; b. Feb. 5, 1856; m. William J. Morrison. 6631, SARAH L.; b. Mar. 16, 1858; d. Mar. 26, 1858. 6632, JONATHAN W.; b. Mar. 3, 1859; d. Feb. 28, 1861. 6633, SAMUEL R.; b. Aug. 19, 1862; m. Mary Jane Logan. 6634, HERBERT W.; b. Dec. 8, 1866; m. Almira Potroff.

(5190) RUSSELL SAGE OLMSTED. b. Apr. 12, 1825; m. (1) Jane Potroff; dau. of Simeon and Elizabeth Potroff; (2) Mrs. Margaret Smith.

6635, WILLIAM RUFUS. 6636, AMELIA. 6637, LOUISA. 6638, KATHARINE. 6639, SARAH. 6640, EPHRAIM ERNEST. 6641, FRANKLIN. 6642, ALSERTA.

(5191) ANDREW THOMAS OLMSTED. b. Nov. 13, 1827; m. Jan. 23, 1849, Mary Ann Burkholder; b. Apr. 13, 1829.

6643, CAROLINE AUGUSTA; b. June 12, 1850; m. Oct. 30, 1873, Wesley Marshall. 6644, JACOB RUSSELL; b. Aug. 23, 1852; m. Mar., 1879, Elizabeth C. Smith. 6645, SARAH ESTHER; b. Aug. 3, 1854; m. Mar. 20, 1874, John B. Smith. 6646, WILLIAM NAPIER; b. Dec. 22, 1857; m. Jan. 4, 1882, Sarah Smith. 6647, JANE LOUISA; b. June 24, 1859; m. Mar. 13, 1880, William Quance. 6648, ADA BEATRICE; b. Jan. 19, 1861; m. Nov. 8, 1882, Charles Hildreth. 6649, HARRIET ANN; b. Nov. 25, 1864; m. Dec. 22, 1836, WILLIAM LOFREY. 6650, MARY FLORENCE; b. Dec. 5, 1867; m. Dec. 21, 1887, Stewart Alvord. 6651, ELIZABETH LILLIAN; b. Aug. 6, 1873.

(5192) MOSS INGERSOLL OLMSTED, Ancester, Ontario, Can. b. Apr. 13, 1830; m. Oct. 16, 1856, Louisa Jane Barnes; b. June 23, 1837; dau. of William T. and Matilda (Davis) Barnes.

6652, WILLIAM EDMOND; b. Jan. 13, 1858; m. Oct. 20, 1886, Ella E. Surnett. 6653, JAMES GAGE; b. Nov. 13, 1859; d. Mar. 6, 1860. 6654, GRATIA MATILDA; b. Oct. 14, 1862. 6655, INGERSOLL; b. Aug. 1, 1864. 6656, CHARLES LAWRENCE; b. Feb. 2, 1871. 6657, LOUISA ADELAIDE; b. July 15, 1879.

(5194) OLIVER OLMSTED, Prophetstown, Ill. b. Mar. 10, 1816; m. Nov. 19, 1837, Electa Hunt; b. June 15, 1815; dau. of David and Abigail (Wallace) Hunt.

6658, GEORGE W.; b. Sept. 9, 1838; m. Mar. 15, 1867, Fannie Green. 6659, OSCAR; b. Oct. 31, 1840; m. Mar. 31, 1867, Elizabeth Clifton. 6660, ALONZO WILSON; b. Mar. 2, 1843; d. at Gainesville, Ala., Sept. 17, 1865. A soldier in Co. B, 9th Cav. Ill. Vols. 6661, JOHN WESLEY; b. Aug. 7, 1846; m. May 9, 1879, Sarah Rose. 6662, ROSALTHA; b. Feb. 22, 1849. 6663, DAVID RINALDO; b. Dec. 19, 1851; m. Apr. 4, 1878, Mary Stuart. 6664, EDNA CONWAY; b. Jan. 25, 1855; d. May 10, 1856. 6665, WILLIAM ELTON; b. Nov. 22, 1860.

(5198) (Col.) PHILO OLMSTED. b. Nov. 11, 1795; d. Nov. 17, 1874; m. (1) Mar. 9, 1817, Phebe Gray; b. Aug. 7, 1794; d. June 3, 1850; dau. of David and Deborah A. Gray, of Fishkill, N. Y.; (2) Nov. 8, 1850, Matilda Gray (sister of above); d. Apr. 4, 1878. He settled in Meredith, Delaware County, N. Y., abt. 1818. Remained there 18 years; moved to Delhi, N. Y., thence, in 1840, to a farm at Walton, N. Y., where he remained 25 years; thence to Hancock, N. Y., where he died. He was Colonel of the 24th Regt. Artillery, N. Y. M.

1st marriage: 6666, DEBORAH ANN; b. Dec. 9, 1817; d. Feb. 4, 1821. 6667, DAVID GRAY +. 6668, HIRAM +. 6669, SARAH EELLS +.

(5203) CARLISLE OLMSTED, Otego, N. Y. b. Sept. 9, 1807; m. June 1, 1828, Lydia S. Hart; b. July 9, 1806; d. Dec. 1, 1880; dau. of Joel and Lydia (North) Hart, of New Britain, Conn. He settled in Delaware County, N. Y.; thence moved to Otego, N. Y. Filled many town offices.

6670, STEPHEN HART +. 6671, VESTA +. 6672, CELESTIA; b. Feb. 4, 1838; lives in Otsego County, N. Y. 6673, SETH BENNETT; b. Jan. 9, 1841; m. Apr. 3, 1878, Sara Cornelia Winsor; b. May 4, 1846; dau. of Isaac C. and Sally (Brockway) Winsor. 6674, ARTHUR ELLIOTT, Otego, Otsego County, N. Y.; b. Mar. 12, 1849; d. Oct. 24, 1909.

(5204) (Dea.) ORRIN LEWIS OLMSTED, Neenah, Wis. b. Nov. 19, 1809; d. Feb. 21, 1897; m. at Columbus, Ga., Sept. 26, 1839, Mary Jane Fuller; b. at Davenport, N. Y., Nov. 22, 1821; dau. of Hiram and Jane Clark (Booth) Fuller.

6675, LAMAR +. 6676, EUDORA E. +. 6677, EDWARD FULLER +. 6678, ELIZABETH; b. Oct. 31, 1852. 6679, CHARLES C., Menasha, Wis.; b. May 23, 1855; m. Anna Green. 6680, MARION; b. July 27, 1857; d. Mar. 6, 1860. 6681, LUCY; b. Mar. 25, 1864.

(5205) (Rev.) JARED OLMSTED. b. Aug. 19, 1811; d. at Norwalk, Conn.,

Sept. 19, 1843; m. Apr. 12, 1841, Julia Susan Betts; b. Apr. 20, 1821, at Norwalk, Conn.; dau. of Henry and Elizabeth (Reid) Betts. He preached at Norwalk, Choctaw Nation, Ind.; was a Missionary to the Choctaw Indians under the American Board of C. F. M. He had the love and confidence of the Indians. Educated at Cortland Academy, Cortland, N. Y. Mrs. Olmsted m. his brother William Olmsted (No. 5207).

6682, JARED HENRY; b. Feb. 18, 1844; d. Aug. 25, 1864, in Andersonville Prison. He enlisted Dec., 1863, in the 22d Regt Cav., Co. A., New York Vols.; was in service 7 months; taken prisoner at Richmond, Va., July 3, 1864.

(5207) WILLIAM B. OLMSTED, Penn Yan, N. Y. b. Sept. 7, 1816; d. Apr. 25, 1879; m. June 25, 1855, Mrs. Julia (Betts) Olmsted; widow of his brother Jared Olmsted (No. 1316).

6683, WILLIAM BETTS; b. Apr. 28, 1856; d. Oct. 7, 1862. 6684, JAMES DWIGHT; b. May 16, 1858; d. Oct. 11, 1862. 6685, EDGAR LEWIS; b. July 22, 1860; d. Oct. 13, 1862. 6686, CHARLES ROGERS; b. July 3, 1866.

(5208) JONAS OLMSTED, Elmira, N. Y. b. Dec. 19, 1818; m. Oct. 26, 1848, Marietta Hyde; b. at Newtown, Conn.

6687, CLARENCE H., Denver, Col.; b. at Columbus, Ga., Aug. 27, 1849.

(5209) LUCY M. OLMSTED. b. July 13, 1821; d. June 14, 1871; m. Oct. 4, 1848, Levi Coburn, of Otego, N. Y.; b. July 5, 1820. He was a prominent citizen of Otego, N. Y.; Supervisor for several years.

6688, ALICE; b. Feb. 26, 1853; m. Lou Shoemaker. 6689, CHARLES; b. Sept. 10, 1857; d. Mar. 9, 1868.

(5214) MARIA A. OLMSTED. b. Jan. 16, 1810; m. Mar. 19, 1834, (Col.) Alanson Mead; b. Sept. 27, 1805; son of Eri and Esther (Benedict) Mead, of S. Salem, N. Y. He was Col. of the 38th Regt., New York State Militia, from 1830 to 1838. He moved to Colebrook, Conn., in 1859. Has been in the Conn. State Legislature.

6690, ERI MELVILLE; b. Mar. 18, 1835; d. Apr. 12, 1838. 6691, MARTHA ANN; b. July 4, 1837; m. Feb. 7, 1855, James Pardee, of Salem, N. Y. 6692, MATILDA; b. Aug. 25, 1839; m. Dec. 8, 1861, Levi Jones, of Colebrook, Conn. 6693, CATHERINE; b. Sept. 22, 1843; m. May 5, 1868, Edward Hill, of Winsted, Conn. 6694, EUGENE; b. Dec. 1, 1846.

(5215) HENRY FLOYD OLMSTED, Catskill, N. Y. b. Nov. 22, 1813; d. Jan. 13, 1901; m. Nov. 24, 1844, Lydia Huntington Utley; b. Nov. 21, 1814; dau. of Ralph and Sarah (Huntington) Utley, of Hudson, N. Y. He was an Elder in the Presbyterian Church, and Supt. of the Sunday School. He was for over thirty years Agent of the Amer. Ex. Co; served 40 years as member of the Catskill Board of Education. In the early fifties he used a wheelbarrow in delivering express packages.

6695, MARY HOWARD; b. Aug. 10, 1853. 6696, HENRY; b. Sept. 23, 1858; d. Nov. 15, 1862.

(5233) FREDERICK OLMSTED, New York City. b. Aug. 7, 1820; m. Feb. 5, 1843, Jane Ann Flynn.

6697, JAMES FREDERICK; b. Jan. 9, 1848; m. Mar. 11, 1877, M. M. Williams. 6698, JOHN HENRY; b. Feb. 17, 1851; m. Nov., 1876, Louise Neergard. 6699, JANE FREDERICA; b. Dec. 2, 1859; m. ——— Rial.

(5234) HIRAM OLMSTED, Albany, N. Y. b. Apr. 15, 1823; d. at Albany, N. Y., Dec. 21, 1859; m. Feb. 15, 1848, Julia C. Wickes; b. Apr. 6, 1825; d. Feb., 1880; dau. of Jonas and Sarah (Betts) Wickes, of Albany, N. Y.

6700, JULIA FRANCES +. 6701, JANE WICKES; b. July 11, 1856; d. Apr. 8, 1876. 6702, GEORGE HIRAM; b. June 1, 1858.

(5235) EDMOND OLMSTED, Chicago, Ill. b. Mar. 17, 1826; m. (1) Nov. 24, 1847, Maria Meeker; d. Sept. 21, 1853; (2) Jan. 1, 1867, Frances Jane Meeker.

6703, ELLA MARIA +. 6704, EMMA JANE; b. Mar. 12, 1852. 6705, HENRY M.; b. Sept. 4, 1858.

(5237) SARAH BARDWELL OLMSTED. b. May 4, 1829; m. at Allensville, Ind., Jacob Van Buren; b. at Brocketts Bridge, N. Y., Jan. 25, 1827.

6706, CHARLES HENRY; b. Feb. 27, 1848. 6707, MAIE; b. Feb. 24, 1850; m. at Ottawa, Ill., Sept. 15, 1870, Charles B. Shouse, of Joliet, Ill. 6708, FREDERICK; b. Dec. 11, 1852; d. Mar. 9, 1865. 6709, KATHARINE, Joliet, Ill.; b. Apr. 19, 1854. 6710, FRANK; b. June 3, 1856; d. Sept. 3, 1856. 6711, HERBERT; b. Aug. 15, 1858. 6712, NELLIE; b. Jan. 10, 1860; d. Sept. 15, 1860. 6713, LIZZIE; b. Nov. 26, 1862.

(5238) HIRAM B. OLMSTED, Cincinnati, Ohio. b. at Meredith, N. Y., Jan. 9, 1831; m. Sept. 1, 1856, Ellen Lawson; b. Jan. 8, 1836; dau. of William and Mary (Bean) Lawson, of England.

6714, INFANT; b. and d. July 18, 1857. 6715, LEMUEL H.; b. Apr. 6, 1859; d. Apr. 10, 1860. 6716, CARRIE; b. July 4, 1861. 6717, IVAN C.; b. May 22, 1876.

(5239) PORTIA NERISSA OLMSTED, Clifford, Ind. b. Sept. 7, 1833; m. (1) June 21, 1854, Aaron E. Bonham, at Allensville, Ohio; d. at Elizabethtown, Ohio, Dec. 21, 1862; (2) Sept. 5, 1865, (Rev.) Horace Bushnell, Jr., of Minneapolis, Kansas.

1st marriage: 6718, JOHN LEWIS; b. Oct. 30, 1855. 6719, EVERETT OLMSTED; b. Jan. 30, 1858. 6720, KITTIE MARY; b. Jan. 12, 1860. 2d marriage: 6721, CARRIE HUDSON; b. July 12, 1866. 6722, ALICE FISHER; b. Aug. 1, 1869. 6723, HERBERT HASTINGS; b. Dec. 19, 1872.

(5240) HOMER J. OLMSTED, Henry, Ill. b. Feb. 23, 1836; m. Feb. 9, 1860, Georgianna Austin; b. July 4, 1837; dau. of William and Margaret (Livings) Austin, of Henry, Ill. He served for 3 years in the Civil War, as a musician.

6724, ALICE AMELIA; b. Jan. 7, 1861. 6725, MINNIE BELLE; b. May 23, 1866. 6726, NELLIE ETHEL; b. Sept. 28, 1871. 6727, CHARLES EMMETT; b. May 27, 1873. 6728, MARION STEWARD; b. Feb. 22, 1876.

(5242) (Rev.) HORATIO FISHER OLMSTED. b. Jan. 6, 1845; m. June 3, 1873, Serena Faunce; b. Dec. 6, 1847; dau. of George William and Anna (Bushfield) Faunce, of Wheeling, Va. He served in the Civil War from 1862, until July, 1865, in Co. F., 93d Regt. Ill.; was with Gen. Grant at Vicksburg,

and with Gen. Sherman through Georgia and the Carolinas. After the war, he grad. from Hanover, Col., Hanover Ind.; studied theology at Lane Seminary, Cincinnati; settled at Bright and Versailles, Ind., at Rising Sun, Ohio County, Ind., and at Mt. Carmel, Ind., in 1887.

6729, JOHN ERNEST; b. at Bright, Ind., Apr. 29, 1874. 6730, LENA GIBSON; b. at Versailles, Ind., Dec. 19, 1876.

(5249) FANNY HOBBY. b. Sept. 28, 1810; d. Nov. 28, 1893; m. Oct. 4, 1835, Ira Clark; b. July 12, 1809; d. Aug. 5, 1883; son of Gershom and Freelove (Bull) Clark.

6731, MARGARET J.; b. June 29, 1836; m. June 30, 1862, Isaac D. Aaron; son of Elias E. and Eliza (Drake) Aaron. 6732, WILLIAM HENRY; b. Oct. 2, 1838; d. Nov. 30, 1874; m. Nov. 13, 1860, Rachel A. Horton; dau. of Abram and Ann Elizabeth (Hall) Horton. 6733, CHARLES A.; b. Dec. 14, 1840; m. 1871, Mrs. Annie (Kyle) Gosa; dau. of Gayle H. Kyle. 6734, EDWIN; b. May 31, 1843; d. Mar. 10, 1844. 6735, GEORGE W. +. 6736, EDWIN; b. Nov. 6, 1847; d. Nov. 22, 1867. 6737, LOUISA A.; b. Nov. 19, 1849; d. Oct. 22, 1889; m. Mar. 22, 1882, David B. Day; son of Elihu M. and Jane Elizabeth (Buell) Day. 6738, FREDERICK; b. June 19, 1853; d. Oct. 7, 1869.

(5254) LAURA OLMSTED. b. Jan. 19, 1802; d. Aug., 1834; m. John Place, of New York City.

6739, EDWARD; b. Apr. 27, 1824. 6740, MARY; b. Mar. 4, 1828; m. ——— Hubbell. 6741, JOHN; b. Apr. 5, 1830; d. Aug. 14, 1837.

(5255) NATHAN OLMSTED, Lewisboro, N. Y. b. June 18, 1803; m. Dec. 26, 1826, Martha Olmsted; b. June 18, 1803; d. 1888; dau. of Seth and Nancy (Northrop) Olmsted, of Redding, Conn.

6742, NANCY; b. May, 1828; m. Ebenezer B. Lawrence. 6743, ELIZABETH; b. Nov. 19, 1830; d. Nov. 26, 1858. 6744, MARY ST. JOHN; b. Dec. 7, 1832; m. Charles H. Weed. 6745, CHARLES BERTRAND; b. 1833; d. 1835. 6746, LUCY EMMA; b. Feb. 14, 1834; m. May 31, 1871, Lewis Northrop. 6747, NATHAN, Stamford, Conn.; b. Apr. 28, 1842. 6748, HENRY FRANK; b. May 14, 1843.

(5256) DAVID OLMSTED, Brooklyn, N. Y. b. May 1, 1805; d. Mar. 20, 1845; m. Elma Mapes; b. Jan. 26, 1805; d. Feb. 18, 1896; dau. of Benjamin Mapes. He settled at Williamsburg, Long Island, N. Y.; served as Constable and Collector.

6749, JEANETTE; b. May 18, 1831; m. Apr. 4, 1853, Charles Henry Vidito; d. Sept. 6, 1872; son of Jacob and Jane (Flagg) Vidito. He served in the Civil War, in Co. J, 133d Regt. 6750, KATHARINE +. 6751, DAVID, Williamsburg, N. Y.; b. 1837. 6752, BENJAMIN MAPES +. 6753, ELMA; b. Aug. 15, 1842; m. Jan. 26, 1864, David Cartwright; b. Aug. 29, 1839; son of David and Fanny (Horton) Cartwright, of Brooklyn, N. Y. 6754, GEORGE; b. 1845; m. Emma Brown.

(5258) MARY OLMSTED. b. Apr. 11, 1809; m. Sept., 1829, Charles Stuart Osborn, of Bedford, N. Y.; b. Jan. 18, 1809; d. Dec. 14, 1868; son of David and Hannah Osborn.

6755, CAROLINE L.; b. Nov. 21, 1830; m. Charles E. Canfield, of Harvard, Neb. 6756, DAVID; b. Jan. 20, 1833; killed in battle of Spottsylvania during the Civil War. 6759, CLARA; b. Jan. 18, 1836; d. Oct. 28, 1860. 6758, CATHERINE; b. Jan. 3, 1839; m. Theodore L. Briggs, of Stamford, Conn. 6759, MARY; b. Sept., 1846; m. Sept. 8, 1870, Lewis E. Marshall, of Bedford, N. Y. 6760, ELIZABETH; b. July 5, 1849; m. Mar. 22, 1871, John C. Haight, of Bedford, N. Y.

(5259) STEPHEN OLMSTED. b. June 4, 1812; d. Sept. 25, 1840; m. Eliza Redding.

6761, ELIZA; m. ——— Bunce, of Northport, L. I.

(5260) FRANCIS B. OLMSTED, Northport, L. I. b. Dec. 9, 1820; m. (1) Oct. 17, 1844, Nancy Ruland; b. Apr. 1, 1829; d. Oct. 17, 1854, at Brookhaven, L. I., N. Y.; dau. of Joel and Nancy (Smith) Ruland; (2) Harriet Amanda Mott; b. Feb. 12, 1839; dau. of Henry and Rebecca Mott, of Sag Harbor, L. I., N. Y.

1st marriage: 6762, JOHN WANDS +. 6763, WILLIAM MARCUS; b. Aug. 21, 1850. 6764, ISABEL BANCKER; b. Apr. 10, 1854. 2d marriage: 6765, FRANK EUGENE; b. Mar. 10, 1861. 6766, MARY ALICE; b. Feb. 2, 1863. 6767, HAROLD CLARENCE; b. May 1, 1876.

(5269) JESSE SMITH OLMSTED, Lower Sandusky, Ohio. b. Dec. 24, 1792; d. at Fremont, Ohio, Nov. 9, 1860; m. Jan. 1, 1821, Azuba Ferguson; b. abt. 1793; d. June 10, 1882; dau. of Richard and Juliana (Davis) Ferguson.

6768, DORCAS ANN; b. Sept. 12, 1824; d. Aug. 25, 1826. 6769, ANNA MARIA +. 6770, CHARLES +.

Jesse S. Olmsted was born in Ridgefield, Conn. When he was quite young his father removed to Albany, N. Y., where young Olmsted was placed for awhile under the instruction of Dr. Knott. When quite a young man he was employed as bookkeeper in a large mercantile establishment in his native city. Here he became a thorough accountant and took his first lessons in mercantile transactions. In the fall of 1817 Mr. Olmsted, in company with his brother, Geo. G., brought from Albany, N. Y., to Lower Sandusky, O., the first stock of goods that rose to the dignity of a mercantile transaction. It consisted of a general assortment of dry goods, groceries, hardware, crockery, liquors and wines and amounted upon the invoices at Albany to the handsome sum of $27,000. This firm of brothers also brought with them carpenters to build a store and coopers to make barrels to be used at the fisheries located in that place.

The workmen—eleven in all—together with nails, glass and the hardware necessary for their intended building were transported from Albany to Buffalo by land, thence by water to Sandusky. The pine lumber was brought from Buffalo by water. The amount paid for transportation of the stock of merchandise was $4,400. Immediately upon their arrival the brothers commenced the erection of their store. It was the second frame structure built in Lower Sandusky. Its dimensions were 60 by 30 feet, two stories high, with dormer windows and projecting beams with pulley blocks attached in front for raising goods. It was considered a mammoth building and for many years was a kind of commercial emporium, the stock of goods in it being greater than any between Detroit and Cleveland and Urbana and the Lake.

Mr. Olmsted's first trade was chiefly with the Indians of the Wyandotte, Seneca, and Ottawa tribes. Soon after he and his brother opened business, they received in trade and shipped in one season 20,000 muskrat skins worth 25 cents apiece, 8,000 coon skins worth 50 cents each, 200 bear skins at $5.00 each, 2,000 deer skins at 50 cents each and 150 otter skins at $5.00 each. In 1820 the Olmsted Bros. sent the first pork from Sandusky eastward. It consisted of 150 barrels and was marketed at Montreal. The cost here was $2,000 for the lot but was sold for considerably less.

In 1825 the firm dissolved and Mr. Olmsted went into business at Tymochter but in 3 years returned to Lower Sandusky where he remained the rest of his life. The first wheat shipped East from this point (a lot of 600 bushels) was sent by Mr. Olmsted in the year 1830. It cost him 40 cents per bushel in Lower Sandusky and sold in Buffalo at 60 cents. Transportation was then so high that this advance of 20 cents per bushel was consumed in expenses. He made nothing, therefore, by the operation.

His marriage license was the second issued after the organization of the county. He held for a time the position of County Treasurer, also that of Associate Judge of the Court of Common Pleas, all the duties of which offices he performed to the entire satisfaction of the people.

(5270) GEORGE GAYLORD OLMSTED, Sandusky, Ohio. b. Jan. 25, 1795; d. Mar. 29, 1846; m. May 8, 1828, Jane Whitinger; b. Sept. 14, 1809; d. May 27, 1880; dau. of Nicholas and Sarah Whitinger, of Sandusky, Ohio.

6771, MILLICENT; b. Oct. 8, 1830; d. July 19, 1836. 6772, ANNA MARIA +. 6773, HENRY SANFORD +. 6774, CHARLES LEONARD +. 6775, GAYLORD; b. Apr. 15, 1841; m. Jemimah Burnham. 6776, GEORGIANNA; b. Nov. 3, 1845; d. Mar. 19, 1847.

(5272) (Capt.) CHARLES STEWART OLMSTED. b. Nov. 5, 1799; d. Feb. 12, 1874; m. (1) Apr. 13, 1820, Ann Johnson; b. abt. 1802; d. July 4, 1842; (2) Martha Ann Rogers; d. May 11, 1888.

6777, DELIA ANN +. 6778, LOVINIA JOHNSON; b. June 16, 1824; d. Jan. 3, 1879; m. (1) Oct. 4, 1842, Samuel S. Dauchy, of Albany, N. Y.; (2) Nov. 6, 1864, Lemuel Harvey Tupper, of Troy, N. Y.; b. Sept. 3, 1803. 6779, (Gen.) WILLIAM ADAMS; b. at Albany, N. Y., Dec. 25, 1834; volunteer in Civil War, Apr. 17, 1861; made Captain Apr. 20, 1861; Lieut. Col. Aug. 27, 1861, of 2d New York Vol. Infantry, from Troy, N. Y.; served two years until expiration of term of enlistment; re-entered the service as Col. of 59th N. Y. Vols.; assigned to the command of the 1st Brigade, 2d Div., 2d Army Corps in Army of the Potomac, Nov. 4, 1864; served to the end of the war, July 12, 1865. Gen. Olmsted received a Brevet promotion of Brigadier General for gallant and meritorious conduct at Richmond, Va., in 1862, and at Glendale, Malvern Hill, Hatcher's Run, and Petersburg, Va.; was mustered out July 12, 1865. In 1889 was Doctor of Medicine at Trinidad, Col. 6780, CHARLES SAMUEL DAUCHY, Albany, N. Y.; b. Sept. 23, 1845. He was drowned when nine years of age.

Captain C. S. Olmsted always had a particular desire to lead the life of a sailor. At about sixteen years of age he shipped before the mast, on an outward bound vessel and, before his return, made the voyage round the world. He visited England and witnessed the coronation of King George IV. When on his next voyage the crew mutinied and as Mr. Olmsted was the only

member of the crew who understood navigation, the sailors expressed a desire to make him captain. Upon the night before the mutiny, he made his escape from the vessel and returned home. Two months later the ship was brought into port, the captain having been murdered by the crew. The mutineers were afterwards tried, found guilty and every man of them hung.

Mr. Olmsted was for many years an Alderman of the 3d Ward of Albany, N. Y., and also Supervisor. When Hon. William H. Seward was Governor of the State, he was one of the chiefs of the Whig party. He was also Chaplain of the Burgesses Corps, and with them participated in the now almost forgotten Helderburg Anti-rent war. He was for some years connected with Isaac Newton, William Adams, the Monteiths, the Schuylers, and other forwarders. At that time he was captain of the sloop *De Witt Clinton*, the largest sloop then plying on the Hudson River. At a later period he was captain of the *Henry Eckford*, a passenger and towing steamer between Albany and New York. In his later years he resided with his son-in-law, Captain Tupper, of Albany.

(5273) ELIZA OLMSTED. b. July 19, 1802; d. Dec. 17, 1856; m. Mar. 25, 1832, Stephen Jarvis Rider, of Albany, N. Y.; b. at Danbury, Conn., Nov. 1, 1788; d. Aug. 11, 1864.

6781, ANNIE OLMSTED; b. Nov. 15, 1835.

(5274) JOHN INGERSOLL OLMSTED. b. June 20, 1805; d. May 13, 1872; m. Feb. 5, 1829, Caroline Rockwell; b. May 1, 1807; d. May 23, 1863; dau. of John W. and Mary (Cowley) Rockwell, of Albany, N. Y.

6782, MARY ROCKWELL +. 6783, ARIETA THOMPSON; b. Apr. 28, 1831; d. Aug. 31, 1870; m. Sept. 9, 1869, James Hogeboom, of Castleton, N. Y. 6784, DAVID SMITH, Houston, Tex.; b. July 29, 1832; d. abt. 1880. 6785, ANNIE MARIA HEWSON +. 6786, JOHN ROCKWELL; b. Aug. 9, 1836; d. Sept. 11, 1836.

(5277) GEORGE TYLER OLMSTED. b. Feb. 15, 1804; d. Oct. 25, 1876; m. Apr. 22, 1834, Hannah Stockton Field; b. Mar. 25, 1806; dau. of Robert and Abigail (Stockton) Field, of Princeton, N. J.

He left home at the age of 14 years and became a Civil Engineer. His first work was on the Erie Canal. After his marriage he settled in Princeton, N. J. He occupied a prominent position in the community, being actively connected with the earliest and most important improvements in the State. He was Sheriff of Mercer County, N. J., for three years; was Mayor of the Borough of Princeton for several terms; Treasurer of the Princeton Theological Seminary for twelve years, and for thirty-three years was connected with the Princeton Bank as cashier, and in other offices. He was a member of the 1st Presbyterian Church of Princeton and for some years previous to his death held the office of Deacon. Mr. Olmsted possessed qualities that won for him the respect and confidence of the community, and the warmest attachment of a large circle of friends. Strict integrity, a delicate sense of honor, a faithful conscientious discharge of duty, frank and conciliating manners were the traits that distinguished him, and contributed to his successful career.

6787, ROBERT FIELD; b. Apr. 13, 1835; d. Aug. 7, 1836. 6788, MARY; b. Nov. 17, 1836; d. Apr. 13, 1864; m. Dec. 4, 1855, William J. Murrell (M. D.), of Mobile, Ala. 6789, ANNIS; b. Jan., 1838; d. Mar. 20, 1842. 6790, (Capt.)

Chas. Tyler Olmsted

See biographical sketch, page 446

[illegible]

[illegible] Jr. [illegible] 6791, [illegible]
[illegible] Adamson R. [illegible]
W[illegible] 6792 [illegible]
[illegible] 1875, [illegible]
[illegible]
[illegible] 6793 [illegible]
[illegible] Aug. 2, 1870 [illegible]

[illegible] MARY OLMSTED [illegible] Apr. 1, 1808; d. [illegible]
[illegible] Sept. [illegible] Cornelius Lawrence [illegible]
[illegible] 1835; d. Jan. 9, 1892; [illegible]
[illegible] Nov. 15, [illegible]
[illegible] CORNELIUS LAWRENCE [illegible] July 3, 1818; d. [illegible]
[illegible] 6796, [illegible] Feb. 6, 1852 [illegible]

[illegible] CHARLES AUGUSTUS OLMSTED, [illegible]
[illegible] N. Y., Mar. 29, 1781; d. Mar. 7, 1852; [illegible]
[illegible] of Lawrence [illegible] Dec. 25, 1811; [illegible]
[illegible] Mary [illegible]
6797, MARGARET WILCOX, [illegible] 1879; [illegible] Hoag; [illegible]
d. Oct. 12, 1879. 6799, [illegible] Rev. [illegible]
New York, N. Y., Apr. 28, 1812; [illegible]
[illegible] m. Apr. 29, 1836, Catherine Lawrence [illegible]
[illegible] 6800, Walter [illegible]
[illegible] b. Dec. 9, 1808; d. Dec. 1, 1855.

[illegible] SAMUEL LAIRD OLMSTED, [illegible]
[illegible] 12, 1805; d. Apr. 9, 1876; m. 1832, Lydia A. [illegible]
[illegible] Monroe County, N. Y.; [illegible]
[illegible] 6802, [illegible] Hamilton; b. Oct. 26, 1849; d. Sept. 21, [illegible]
[illegible] Gakow; [illegible] 6805, [illegible] Laird; [illegible]
Dec. 9, 1856.

[illegible] WILLIAM OLMSTED, [illegible]
[illegible] 1807; b. Nov. 20, 1879; m. Apr. 1, 1832, [illegible]
[illegible] 19, 1897.

1807. GENEVA MARIA; [illegible] 6806, [illegible] Dyer; [illegible]
[illegible] Hamilton; [illegible] 6811, [illegible]
[illegible] 6813, [illegible] Laird.

[illegible] ADELAIDE MARIA OLMSTED, b. at West [illegible] N. Y.
[illegible] Oct. 27, 1808; m. Sept. 23, 1837, Martin [illegible]
[illegible] b. Feb. 10, 1816, near Wheeling, W. Va.

[illegible] Kosciusko Olivia; b. Oct. 19, [illegible]; m. June 19, [illegible]
[illegible] of Lexington, Indiana; [illegible]
[illegible] of Vincennes, Ind.; [illegible] 6815, [illegible]
[illegible] Mahaffie; Wm. Henry K. O'Donnell; [illegible]
[illegible] Martin; McBride; [illegible]
[illegible] Sept. 1; [illegible] of Georgetown; [illegible]
6817, [illegible] Lyons; b. [illegible] 23, 1836; m. Nov. 1, 1858; [illegible]
Nov. 15, 1870; [illegible] Mary Louisa [illegible]
[illegible] Alice; b. Sept. 26, 1836; m. Oct. 1, 1857; [illegible]

Chas. Tyler Olmsted

See biographical sketch, page 146

GEORGE TYLER, Jr. +. 6791, JULIA RUSH; b. Aug. 30, 1843; m. Jan. 18, 1894, James Augustus Bryan; b. Sept. 13, 1839; son of James W. and Mary (Washington) Bryan. 6792, CAROLINE STOCKTON; b. June 10, 1845; m. June 10, 1875, Alexander T. McGill; b. Oct. 20, 1843; d. Apr. 21, 1900; son of (Rev.) Alexander Taggart McGill, D. D., of Princeton Theological Seminary and Eleanor Acheson McCulloch. 6793, WILLIAM DUNBAR; b. Mar. 29, 1849; d. Aug. 22, 1876; grad. of Princeton, 1867; Civil Engineer.

(5279) MARY OLMSTED. b. Aug. 1, 1808; d. at N. Scituate, Mass., Aug. 14, 1881; m. Sept. 9, 1845, Cornelius Lansing Tracy, of Troy, N. Y.; b. Nov. 25, 1805; d. July 9, 1882; grad. Union, 1824; son of Gardner and Catherine (Lansing) Tracy, of Norwich, Conn.

6794, CORNELIUS LANSING; b. Feb. 3, 1848; d. Dec. 17, 1856. 6795, MARY ELIZABETH +. 6796, CATHERINE; b. Feb. 6, 1852; d. Feb. 20, 1854.

(5280) CHARLES AUGUSTUS OLMSTED, Lockport, N. Y. b. at Onondaga Valley, N. Y., May 30, 1811; d. Mar. 7, 1885; m. Jan. 27, 1835, Ardelia Wilkinson, of Pawtucket, R. I.; b. Dec. 23, 1811; d. Apr. 21, 1888; dau. of David and Martha (Sayles) Wilkinson.

6797, MARTHA WILKINSON +. 6798, ALBERT HOWTON; b. Dec. 1, 1839; d. Oct. 12, 1859. 6799, (Right Rev.) CHARLES TYLER, Bishop of Central New York; b. Apr. 28, 1842; grad. Trinity, 1865; member Psi Upsilon Fraternity; m. Apr. 25, 1876, Catherine Lawrence. 6800, DAVID; b. Dec. 25, 1845; d. aet 6 weeks. 6801, WILLIAM CHADWICK +. 6802, DAVID WILKINSON; b. Dec. 9, 1850; d. Dec. 1, 1873.

(5282) SAMUEL LAIRD OLMSTED, Evansville, Ind. b. in Manlius, N. Y., Jan. 12, 1805; d. Apr. 9, 1864; m. 1847, Edna Ann De Garmo; b. in East Mendon, Monroe County, N. Y., Sept. 4, 1826; d. Dec. 27, 1860.

6803, JOHN HAMILTON; b. Oct. 26, 1849; d. Sept. 21, 1871. 6804, MATTHEW DE GARMO +. 6805, SAMUEL LAIRD +. 6806, EDWARD ARTEMAS; b. Dec. 9, 1856.

(5283) WILLIAM OLMSTED, Evansville, Ind. b. in Manlius, N. Y., June 18, 1807; d. Nov. 20, 1879; m. Apr. 1, 1832, Harriet Fairchild; b. Feb. 1, 1816; d. Sept. 10, 1897.

6807, GENEVRA MARIA +. 6808, MELINDA DYER +. 6809, LUCY CORNELIA +. 6810, HARRIET HAMILTON +. 6811, CHARLES DAVID +. 6812, WILLIAM SETH +. 6813, SAMUEL LAIRD +.

(5288) ABBY MARIA OLMSTED. b. at Westmoreland, N. Y., Apr. 11, 1818; d. Oct. 27, 1885; m. Sept. 23, 1847, Martin Van Dusen, of Evansville, Ind.; b. Feb. 10, 1816, near Wheeling, W. Va.

6814, RACHEL OLIVIA; b. Oct. 10, 1844; m. June 16, 1864, Hickory Jackson Royston, of Evansville, Ind.; b. Feb. 3, 1843; son of Barney and Constance Royston, of Mechanicsville, Ind. 6815, CHARLES PALMER; b. July 5, 1848; m. at Milwaukee, Wis., Emma K. O'Daniels; d. July 3, 1893. 6816, ALEXANDER MARTIN, Mechanicsville, Ind.; b. Dec. 27, 1851; m. Oct. 12, 1875, Julia Grandgean; b. Sept. 1, 1849; dau. of George and Catherine Grandgean. 6817, LOUIS LINDSLEY: b. July 29, 1856; m. Nov. 14, 1878, Ada Belle Reed; b. Nov. 15, 1859; dau. of John and Mary Reed, of Mechanicsville, Ind. 6818, MALINDA ALICE; b. Sept. 26, 1861; m. Oct. 1, 1879, A. M. Hayden

(M. D.), of Mechanicsville, Ind.; b. May 28, 1852; son of Dr. A. B. and Louise Hayden, of Winchester, Va.

(5290) (Capt.) CHARLES GOODRICH OLMSTED, Evansville, Ind. b. Nov. 1, 1823; d. Oct. 8, 1862; m. (1) in Mechanicsville, Ind., Nov. 3, 1844, Antoinette Hedden Wood; b. Sept. 10, 1825; d. May 20, 1852; dau. of William and Sarah (Tyler) Wood; (2) May 8, 1853, Elizabeth Electa Hopkins, of Evansville, Ind.; b. Dec. 18, 1835; d. May 18, 1905; dau. of Hiram and Matilda (Fauquher) Hopkins. Capt. Olmsted, when he received his commission as Lieut., Co. A., 42d Regt. Indiana Vols., said to his father: " Father, I leave you in your old age, because I feel it to be a religious duty. I feel that my country needs my service." Promoted Capt. in 1861; killed at the battle of Perryville, Ky., Oct. 8, 1862. He was Surveyor of Vanderburg County, Indiana.

1st marriage: 6819, CHARLES GOODRICH +. 6820, SARAH MARIA; d. young. 2d marriage: 6821, HIRAM HAMILTON; b. Sept. 5, 1855; d. Feb. 3, 1872. 6822, GEORGE WASHINGTON, Chattanooga, Tenn.; b. Feb. 22, 1857; m. Feb. 8, 1882, Adelia Burrer; b. Dec. 30, 1856; dau. of Joseph and Katharine (Miller) Burrer. He was a Teacher in the public schools. 6823, ELLA; b. Jan. 6, 1859.

(5294) GEORGE W. OLMSTED. b. Oct. 7, 1802; d. Dec. 7, 1882; m. at Sharon, Conn., Aug. 31, 1826, Eliza Rowley.

6824, EMILY. 6825, HARRIET. 6826, ALBERT. 6827, HIRAM.

(5295) HARRIET S. OLMSTED. b. July 15, 1804; d. Dec. 4, 1884; m. Mar. 12, 1821, Josiah W. Reed, of Simsbury, Conn.; b. Apr. 25, 1802; d. Mar. 19, 1841.

6828, MARY J.; b. Apr. 2, 1822, at Salisbury, Conn.; m. ——— Crawford, of Pembroke, Genesee County, N. Y. 6829, ALVIN J.; b. Sept. 23, 1823. 6830, GEORGE N.; b. Apr. 27, 1827, at Sharon, Conn.; d. Mar. 30, 1871. 6831, J. CRANDALL, South Newstead, N. Y.; b. Apr. 5, 1833, in Batavia, N. Y.; m. Oct. 27, 1858, Sarah A. Stage; b. May 4, 1840. 6832, DAVID C., Stanton, Mich.; b. Dec. 27, 1834, at Batavia, N. Y.

(5296) SARAH M. OLMSTED. b. Mar. 9, 1806; m. (1) Mar. 1, 1828, Griffin Ward; (2) Dec. 3, 1832, Benjamin Kent; d. July 7, 1882.

2d marriage: 6833, ELIZABETH U.; d. Aug. 11, 1869. 6834, BENJAMIN L.; m. Jan. 1, 1870, Delphine Bassett. 6835, FLORA A.; m. Dec. 23, 1884, JOHN A. Mace, of Akron, Ohio.

(5297) LUTHER JACKSON OLMSTED. b. Feb. 26, 1808; d. Mar. 15, 1852; m. Apr. 2, 1835, Laura Ann Waldo; b. July 31, 1815; d. Aug. 21, 1853.

6836, LEWIS EDWIN +. 6837, LOVINA SCOTT +. 6838, FREDERICK DWIGHT; b. Dec. 31, 1841; d. Sept. 17, 1842. 6839, SHUBAEL WALDO +.

(5299) JOHN N. OLMSTED. b. Mar. 10, 1812; d. Aug. 31, 1877; m. July 29, 1834, Louisa Graves; b. Jan. 19, 1816; d. Jan. 28, 1893.

6840, JOHN Q.; b. Mar. 21, 1837; d. Jan. 17, 1865. 6841, RUSSELL GRAVES; b. Aug. 8, 1839; d. Nov. 21, 1862. 6842, MARY LOUISA; b. Jan. 17, 1847; d. June 3, 1849.

(5301) POLLY M. OLMSTED. b. Apr. 2, 1817; m. May 1, 1834, Henry N. Carr; son of Henry N. Carr, of Sharon, Conn. He served in the Civil War, in Second Co., 2d Regt., Heavy Artillery, Conn. Vols.

Timothy Harvey Ferris

[illegible]

Timothy Darby Lerch

6843, MARY E.; m. Buxton Powers. 6844, HENRY A.; m. Fairmina Brackett, of Murray, Orleans County, N. Y.

(5303) LAURA A. OLMSTED. b. July 31, 1822; m. Silas Wood, of Elba, La Peer County, Mich.

6845, ELIZABETH E. 6846, HARVEY W.

(5304) SYLVESTER WESTERN FERRIS. b. June 30, 1799; d. Sept. 30, 1887; m. Aurinda Doty; dau. of Danforth Doty, of Norway, Herkimer County, N. Y.

6847, CAROLINE ELIZA +. 6848, ORIN +. 6849, CHARLES +. 6850, DELIA AURINDA +.

(5305) NATHAN OLMSTED FERRIS. b. Feb. 11, 1801; d. Nov. 19, 1850; m. Feb. 15, 1827, Concurrence Ann Winegar; b. Apr. 27, 1805; d. Dec. 24, 1888; dau. of Samuel and Martha Winegar.

6851, SYLVANUS H. +. 6852, CHILD; d. infancy. 6853, CHAUNCEY GOODRICH, Galesburg, Ill.; b. Nov. 11, 1830; d. Sept. 12, 1877; m. (1) Feb., 1851, Dorleski A. Ward; b. Jan. 21, 1834; d. 1852; dau. of Abner and Huldah (Sykes) Ward, of Brockport, Monroe County, N. Y.; (2) May 27, 1857, Henrietta V. Jones. 6854, NATHAN OLMSTED, Jr.; b. Jan. 22, 1833; d. Apr. 19, 1864; m. 1858, Jennie Jones. 6855, SAMUEL WINEGAR; b. Oct. 19, 1835; d. Nov. 16, 1900; m. (1) Nov. 22, 1859, Rosalia Jones; d. 1872; (2) Mar. 28, 1876, Lucretia Franklin. 6856, HORACE FARR; b. July 5, 1838; d. Oct. 15, 1882; m. 1868, Margaret Campbell. 6857, SALLY ANN +. 6858, JAMES HARVEY; b. Jan. 29, 1844; m. Oct. 26, 1870, Emma Ballou. 6859, MARTHA E. +.

(5307) (Col.) TIMOTHY HARVEY FERRIS, New York City. b. Oct., 1805; d. June 20, 1891; m. Eliza Ann Salisbury; b. June 19, 1809; d. Oct. 14, 1906; dau. of Nathaniel and Joanna (Wilson) Ferris, of Norway, Herkimer County, N. Y.

From the date of his majority, Col. Ferris took an important part in public affairs. As an arbitrator and referee he was sought after by very many persons and his judgment met with approbation. He early took an important part in organizing the militia of the State, and entered its service in the 12th Regt., New York Riflemen, before he was 21 years of age. He was commissioned Adjutant of that Regt. June 25, 1829; became Major Dec. 31, 1834, and Lieut. Col., Oct. 1, 1836. He received his final commission as Lieut. of the Regt. The first of these commissions was signed by E. T. Throop, Lieut. Gov, of the State, and the three others by Gov. William L. Marcy.

6860, SALLY MARIA +. 6861, JAMES HARVEY +. 6862, HARRIET NEWELL; b. Nov. 10, 1835; d. Dec. 12, 1900; m. (1) Sept., 1869, Alexander Grey, of Rome, N. Y.; d. 1889; son of Noah and Betsey (Resigue) Grey; (2) May, 1901, Clinton A. Moon, of Newport, N. Y.; d. 1902; son of Abner and Emily (Millington) Moon; (3) Hiram Ralston, of Martinsburg, N. Y. 6863, FRANCES MATILDA +. 6864, CHARLES SYLVANUS +. 6865, STELLA ELIZA +. 6866, FRANKLYN STANTON +.

(5308) WILLIAM MEAD FERRIS, Galesburg, Knox County, Ohio. b. Nov. 25, 1807; m. Mar. 30, 1830, Mary Crandall; b. Aug. 12, 1810; d. July 7, 1905; dau. of John Crandall, of Norway, N. Y. Mr. W. M. Ferris was one of the founders of Galesburg.

6867, LAURA MARIA +. 6868, JOHN CRANDALL; b. Jan. 24, 1834; d. Mar. 5, 1873. 6869, MARY ELLEN +. 6870, WILLIAM MEAD, Jr. +. 6871, EDWIN SPENCER +.

(5309) HENRY FERRIS, Galesburg, Ill. b. Oct. 18, 1809; d. Apr. 15, 1892; m. Aug. 31, 1836, Elizabeth Hudson; b. Sept. 4, 1816; d. Sept. 4, 1896. Mr. Henry Ferris was one of the founders of Galesburg, Ill., and gave the place its name.

6872, ALFRED GARRET; b. Nov. 17, 1837; d. 1865. 6873, HARRIET MARIA +. 6874, ELLA GIFFORD +. 6875, TIMOTHY HARVEY +. 6876, HENRY BLANCHARD; b. Sept. 29, 1848; d. Feb. 9, 1853. 6877, CAROLINE ELIZABETH; b. June 18, 1851; d. Sept., 1854. 6878, LILLIE CORNELIA +.

(5311) HARRIET NEWELL FERRIS. b. June 23, 1816; d. Dec. 12, 1851; m. 1836, James Bunce (M. D.), of Galesburg, Ill.

6879, JAMES HARVEY; b. 1837; d. aet. abt. 12 years. 6880, FRANCES. 6881, CAROLINE. 6882, SARAH OLMSTED +. 6883, HARRIET NEWELL.

(5312) GEORGE WASHINGTON GALE FERRIS, Riverside, Cal. b. May 14, 1818; d. Apr. 20, 1895; m. Sept. 3, 1840, at Galesburg, Ill., Martha E. Hyde; b. Oct. 23, 1820; d. Mar. 23, 1897.

6884, ALBERT R.; b. Aug. 2, 1841; d. Nov. 28, 1887. 6885, FREDERICK H.; b. May 13, 1843. 6886, BENJAMIN H.; b. Jan. 23, 1845. 6887, HARRIET C.; b. Mar. 24, 1847; d. Feb. 23, 1849. 6888, MARGARET G. +. 6889, EMMA CALIFORNIA; b. July 18, 1851; m. Aug. 16, 1871, Oscar T. Barber, of Riverside, Cal. 6890, EDWARD R.; b. Jan. 10, 1854; d. Mar. 20, 1886. 6891, MARTHA E.; b. Apr. 16, 1857; m. Apr. 16, 1872, Charles M. Schulz. 6892, GEORGE WASHINGTON GALE, Jr.; b. Feb. 15, 1859; d. Nov. 22, 1896. Mr. G. W. G. Ferris, Jr., was the builder of the Ferris Wheel at the Chicago (Ill.) Columbian Exposition. 6893, MARY A.; b. July 2, 1861; m. Sept. 29, 1880, Alexander M. Ardery.

(5312b) ELIZA ANN GILES. m. Horace Gilbert Dodge; son of Warren Dodge, of Trenton, N. J.

6893a, ANNETTE ELIZABETH +. 6893b, WARREN GILES +. 6893c, FRANCES JOSEPHINE; d. in childhood. 6893d, GEORGE HAYDEN; b. abt. 1848; d. 1887.

(5312c) GEORGE OLMSTED GILES. b. 1816; d. 1887; m. Jan. 10, 1843, Jane L. Hayford; d. 1910.

6893e, JAMES TEN BROEK; b. 1845. 6893f, JOHN BERNICE; b. at Farmersville, Cattaraugus County, N. Y., 1856; m. Helen May Swift, of Cuba, N. Y.

(5312d) SARAH MARIA GILES. b. 1821; d. 1887; m. Grove B. Graves, of Farmersville, N. Y.; b. 1821; d. 1889.

6893g, GENEVIEVE +. 6893h, CORINNE. 6893i, GROVE FERDINAND.

(5313) JAMES H. NOTEWARE. b. Mar. 10, 1817; m. Harriet Cotton.

6894, ALBERT. 6895, MAUD, Omaha, Neb.

(5315) EMILY P. NOTEWARE. b. Nov. 23, 1821; m. P. W. Cochrane of Mason, Mich.; b. July 24, 1819; d. June 7, 1892.

6896, ADELAIDE. 6897, LUCY.

(5316) CHAUNCEY N. NOTEWARE, Carson City, Nev. b. Jan. 13, 1825; d. abt. 1910; m. (1) ———; (2) Mary A. Goe.

6898, MYRON P. 6899, MARY, San Francisco, Cal. 6900, WARREN, Carson City, Nev.

(5317) ASA B. NOTEWARE, Salmon City, Idaho. b. June 7, 1827; m. ———.

6901, MARY. 6902, PLUMA. 6903, JESSIE.

(5328) SMITH JONES SHERWOOD. b. July 12, 1813; d. Mar. 8, 1861; m. Mar. 4, 1851, Mary Arrietta Smedes; b. Apr. 17, 1822; d. May 26, 1889.

6904, ELIZA SMEDES; b. Apr. 24, 1854. 6905, GEORGE SMEDES +.

(5334) JOHN OLMSTED. m. Elizabeth Tuttle.

6906, JOHN. 6907, ROBERT. 6908, WILLIAM IRVING. 6909, ADRIAN KASSAM HOFFMAN. 6910, GEORGE B. MCCLELLAN. 6911, ELIZABETH.

(5335) WILLIAM SMITH OLMSTED. m. Catherine Saulpaugh.

6912, HULDAH +.

(5342) WILLIAM EDWIN OLMSTED. b. Jan. 26, 1822; d. Aug. 21, 1889; m. (1) May 5, 1847, Eliza Ann Adams; b. Apr. 4, 1828; d. Mar. 12, 1854; dau. of Thomas and Honor Adams; (2) Dec. 24, 1864, Luthera Fanny Lewis, of Fairfax, Vt.; b. July 1, 1827.

1st marriage: 6913, MARY LYDIA, Arlington, Mass.; b. May 26, 1850. 2d marriage: 6914, ABBIE POLLY; b. June 13, 1868.

(5355) LORENZO ALLEN BABCOCK, St. Paul, Minn. b. in Berkshire, Vt., Jan. 15, 1820; d. Apr. 2, 1860; m. (1) ———; (2) Oct. 28, 1852, at Cleveland, Ohio, Mrs. Amanda P. (Seward) Tilden; b. at Mantua, Ohio, Dec. 27, 1826; dau. of (Rev.) John and Harriet Seward, of Aurora, Ohio, and widow of Henry Tilden. He was a Lawyer and the first Attorney Gen. of Minnesota.

1st marriage: 6915, MYRON; b. abt. 1850; d. in Saratoga, 1864. 2d marriage: 6916, WILLIAM CARMI, Washington, D. C.; b. Sept. 23, 1853; appointed to U. S. Navy Sept. 20, 1867; promoted to Lieut. Mar. 11, 1883. 6917, JOHN PEASE; b. June 11, 1855; Deputy Fish Commissioner of California. 6918, CLARA OLMSTED; b. June 11, 1858; d. in Fayette, Mich., 1870.

(5360) (Lieut. Col.) ORVILLE ELIAS BABCOCK, Washington, D. C. b. Dec. 25, 1835; m. Nov. 8, 1866, Annie E. Campbell, of Galena, Ill.; dau. of Benjamin and Eliza H. (Scott) Campbell.

6919, CAMPBELL ELIAS; b. Sept. 7, 1867. 6920, ORVILLE ELIAS; b. Aug. 13, 1872. 6921, ADOLPH BORIE; b. Aug. 10, 1876. 6922, BENJAMIN C.; b. Mar. 14, 1882; d. July 19, 1882.

MILITARY RECORD OF ORVILLE E. BABCOCK

He was a Cadet at the U. S. Military Academy from July 1, 1858 to May 6, 1861, when he graduated and was appointed Brev. 2d. Lieut. of Engineers.

He served as Lieut. Col. and Asst. Inspector General from Jan. 1, 1863 to Mar. 28, 1864; as Lieut. Col. and Aide-de-Camp to the Lieut. General from Mar. 29, 1864 to July 24, 1866; as Col. and Aide-de-Camp to the General from July 25, 1866 to Mar. 4, 1869, and as Col. and Superintendent of Public Buildings from Mar. 3, 1877, to Mar. 3, 1878.

He received the Brevets of Capt. May 4, 1862 "for gallant and meritorious services during the siege of Yorktown, Va.," of Major Nov. 29, 1863 "for gallant and meritorious services during the siege of Knoxville, Tenn.," of Lieut. Col. May 6, 1864 "for gallant and meritorious services at the battle of the Wilderness, Va.," of Col. Mar. 13, 1865 "for gallant and meritorious services during the war," and of Brig. Gen. Mar. 13, 1865 "for gallant and meritorious services in the field during the war."

SERVICES

On duty drilling volunteers at Washington, D. C., May 8–25, 1861; as Asst. Engineer in the construction of the defences of Washington to June 16, 1861; on the Upper Potomac and Shenandoah Valley, Acting Aide-de-Camp to General Banks, and other duties to Aug. 25, 1861; in the construction of the defences of Washington, Aug. 27 to Nov. 23, 1861; on Special Duty at Headquarters, Army of the Potomac to Feb. 24, 1862, and detached at Harper's Ferry, Va., to Mar. 4, 1862; with Engineer Battalion during the Peninsular campaign of the Army of the Potomac from Mar. 10 to July 19, 1862; on detached duty to October, 1862; commanding Company D., Engineer Battalion in the Army of the Potomac to Nov. 16, 1862; Chief Engineer, Left Grand Division, Army of the Potomac to Dec. 18, 1862; Assistant in Engineer Office, Washington, D. C. to Dec. 31, 1862; Assistant Inspector General, Sixth Army Corps to Feb. 6, 1863; Assistant Inspector General and Chief Engineer, Ninth Army Corps and at Headquarters District of Central Kentucky, and with Ninth Army Corps to Vicksburg and Jackson, Miss. to Aug., 1863, and in the East Tennessee campaign to Jan. 23, 1864; Acting Chief Engineer, Department of the Ohio to April, 1864; Aide-de-Camp to Lieut. Gen. Grant in the Richmond campaign, the siege of Petersburg, etc., etc., to Apr. 9, 1865; at the surrender of Gen. Lee at Appomattox Court House, he selected the meeting place of the generals; at the Headquarters of the army as Aide-de-Camp to Gen. Grant to Mar. 4, 1869; on duty at the Executive Mansion, and in addition thereto, from June 1, 1871, was in charge of Public Buildings and Grounds; also Chief Engineer of the Washington Aqueduct from Oct., 1871, and in charge of the continuation of the work on the east wing of the New State War and Navy Department Buildings from Mar. 25, 1876 to Mar. 3, 1877; Engineer of the 5th Light House District, with station at Baltimore, Md., from Mar. 12, 1877; and in addition thereto, of the 6th Light House District from Aug. 31, 1882 to June 2, 1884, when he was drowned in crossing the bar at Mosquito Inlet, Fla., while in the discharge of his duty.

(5362) BRADLEY H. OLMSTED, St. Albans, Vt.; m. ———.
6923, MARY. 6924, SOULE.

(5363) TIMOTHY ALLEN OLMSTED, Duluth, Minn. b. at St. Albans, Vt., July 28, 1826; m. Aug. 10, 1858, Louisa A. Sawyer; b. Mar. 27, 1835; dau. of (Rev.) John D. and Elizabeth (Borst) Sawyer, of Sand Lake, N. Y. He served in the Civil War from 1862 to 1865, as Capt., Co. E, 27th Regt. Iowa Vols. Settled in Duluth, Minn., 1870.

6925, ELIZABETH MAUD; b. Mar. 30, 1859. 6926, GERTRUDE CLARA; b. Oct. 4, 1860. 6927, HELEN LOUISA; b. June 17, 1866.

(5364) CLARISSA OLMSTED. m. David Wooliscraft.
6928, LE GRAND, Spencer, Iowa.

(5365) EUPHRASIA CORDELIA OLMSTED. b. Dec. 23, 1831; m. (1) Jan. 25, 1860, Horace N. Janes; d. Mar. 22, 1860; (2) Dec. 16, 1868, Mills De Forest Clarke, of Beloit, Wis.

2d marriage: 6929, ANNA SUSAN; b. Sept. 6, 1869. 6930, SOPHIE BELLE; b. Nov. 22, 1871.

(5366) ELIZABETH BEARD OLMSTED. b. July 24, 1833; d. Mar., 1868; m. Nov. 5, 1855, Rufus Smith, of Montgomery, Vt.

6931, CHARLES ALANSON; b. Aug. 28, 1857. 6932, GEORGE E. 6933, CLIFTON R. 6934, WILLIAM P.

(5368) ISIDORE JULIET OLMSTED. b. Jan. 19, 1841; m. Mar. 1, 1860, Henry Byron Robinson, of Swanton, Vt.; b. 1832.

6935, JESSIE SUSAN; b. Oct. 29, 1861; d. Oct. 15, 1881. 6936, GERTRUDE MARIA; b. Mar. 25, 1864; d. July 8, 1886. 6937, MABEL EUPHRASIA +. 6938, NELLIE; b. Apr. 9, 1869; d. Sept. 23, 1869. 6939, HARRY ARTHUR +. 6940, HARRIET FLORA +.

(5378) MYRON B. OLMSTED, Chicago, Ill. b. Oct. 15, 1843; m. Jan. 9, 1870, Mary C. Potter, of St. Albans, Vt. He moved from Grand Forks, Minn. to Chicago.

6941, DANIEL P.; b. May 7, 1871. 6942, GRACE B.; b. Nov. 11, 1875. 6943, EDITH M.; b. Mar. 21, 1880.

(5379) ANNA HULDAH OLMSTED. b. Mar. 25, 1840; m. (1) Nov. 24, 1863, Levi Meader, of Vergennes, Vt.; d. June 19, 1868; he was an Attorney; (2) Aug. 13, 1879, Charles Burrill; b. at Boston, Mass., 1827; son of Ezra A. Burrill. Mr. Burrill was Proprietor of the Warren Powder Mills, Warren, Mass.

1st marriage: 6944, WILLARD OLMSTED; b. Mar. 4, 1866; d. in infancy.

(5380) ALEXANDER SANFORD OLMSTED. b. Sept. 6, 1844; d. Feb. 22, 1905; m. (1) Jan. 31, 1866, Julia Ursula Bradley; d. Jan., 1871; dau. of Benjamin Franklin and Julia Ursula (Little) Bradley, of Sheldon, Vt.; (2) Apr. 18, 1877, Rebecca Northrup, of Sheldon, Vt.

2d marriage: 6945, WILLARD ISAAC +. 6946, CHARLES FRANKLIN; b. Aug. 13, 1879; d. Mar. 7, 1883. 6947, ESTHER LUCRETIA +. 6948, ROBERT SANFORD; b. July 28, 1886. 6949, BRADLEY NORTHRUP; b. Dec. 30, 1888. 6950, RUSSELL CONWELL; b. July 14, 1890.

(5393) ALICE LOUISE OLMSTED. b. Sept. 5, 1855; d. Nov. 28, 1881; m. Aug. 4, 1876, Fendall G. Winston, of Minneapolis, Minn.; b. May 1, 1849, at Hanover Court House, Va.

6951, MARY FORD; b. Mar. 26, 1877. 6952, HELEN OVERTON; b. July 17, 1878. 6953, FENDALL GREGORY; b. Jan. 9, 1880.

(5397) LAMIRA OLMSTED. b. Feb. 4, 1811; m. Sept. 15, 1829, George Armstrong, of New Canaan, Conn.; son of Robert and Martha Armstrong.

6954, WILLIAM H.; b. Sept. 29, 1830; d. Sept. 26, 1846. 6955, CHAUNCEY L.; b. Sept. 24, 1832. 6956, MARY E.; b. Jan. 22, 1844. 6957, HENRY E.; b. July 9, 1848; d. Oct. 15, 1870.

(5401) EDGAR SEELYE OLMSTED, Newport, Ill. m. (1) Electa Miller; (2) ———.

6958, LILLIE, Galesburg, Ill. 6959, LETTIE M., Brooklyn, N. Y.

(5404) GEORGE W. OLMSTED. b. Sept. 11, 1812; d. Apr. 12, 1880; m. 1833, Matilda Maria Nichols; b. May 12, 1812; d. Dec. 24, 1871; dau. of Mijah and Nancy (Thompson) Nichols.

6960, GEORGIETTA; b. 1838; d. Feb., 1861. 6961, JULIA MATILDA; b. 1847; d. 1874; m. John Prevord. 6962, HATTIE LOUISE; b. 1854; d. 1876. 6963, LEWIS THOMPSON +.

(5406) MARY ANN OLMSTED. b. Feb. 26, 1822; m. July 12, 1842, Charles Spencer, of Seymour, Conn.; b. June 17, 1817; son of James and Eunice (Pritchard) Spencer.

6964, RUFUS J., Seymour, Conn.; b. July 22, 1843; m. June 20, 1866, Jennie E. Curtiss, of Milford, Conn. 6965, CHARLES E.; b. June 2, 1845. 6966, FREDERICK W.; b. Jan. 8, 1848; d. Apr. 17, 1883; m. Dec., 1871, Alice Hilton. 6967, GEORGE F.; b. Nov. 2, 1859; d. Mar. 31, 1860.

(5408) GEORGE OLMSTED, Westchester, N. Y. b. Mar. 22, 1816; d. Dec. 3, 1885; m. Jane Kelly.

6968, JAMES +. 6969, HIRAM; b. May 9, 1843; m. Mary ———; b. abt. 1846; d. Jan. 27, 1871.

(5409) HIRAM STURGES OLMSTED, Brooklyn, N. Y. b. Mar. 7, 1826; d. July 22, 1879; m. Aug. 20, 1860, Martha Ann Frost; b. Dec. 25, 1838; dau. of John B. and Jane (Bailie) Frost.

6970, CLARENCE WHITE; b. Oct. 21, 1861; d. Nov. 24, 1861. 6971, KATHARINE ADELAIDE; b. Jan. 15, 1864. 6972, WILLIAM; b. Feb. 14, 1867; d. Mar. 1, 1867. 6973, ADELAIDE; b. Mar. 17, 1869; d. Mar. 17, 1869. 6974, CHARLES DICKENS; b. Feb. 17, 1871.

(5411) ELIZA OLMSTED. b. Apr. 28, 1814; d. Aug. 11, 1870; m. Mar. 17, 1837, A. T. Williams; b. at Auburn, N. Y. Mr. Williams m. (2) her sister, Mary C. Olmsted.

1st marriage: 6975, EDWIN; b. May 16, 1839; d. 1844. 6976, ELLEN C.; b. Apr. 1, 1842.

(5413) AMBROSE OLMSTED, Des Moines, Iowa. b. at Sennett, Cayuga County, N. Y., Aug. 7, 1824; d. Feb. 5, 1892; m. Dec. 12, 1849, Sarah Ann Burritt; b. Mar. 23, 1824, at Roxbury, Conn.; dau. of Philo and Caroline (Daws) Burritt.

6977, FRANK LESLIE +. 6978, IDA CAROLINE +. 6979, ETTIE MARIE +. 6980, ALICE AMELIA; b. Aug. 22, 1856; m. Oct. 12, 1893, at Des Moines, Iowa, Thomas A. Freer; b. Apr. 20, 1862. 6981, PHILO BURRITT +. 6982, HERBERT AMBROSE +.

(5414) GEORGE OLMSTED, Sennett, N. Y. b. Sept. 17, 1826; d. June 6, 1871; m. Apr. 30, 1857, Abby Barr.

6983, DORA; b. Feb. 26, 1858. 6984, CORNELIUS; b. Sept. 28, 1869; d. June, 1871.

(5416) LEMIRA A. OLMSTED. b. Aug. 6, 1834; m. (1) Nov. 14, 1855, Calvin Brown; (2) Dec. 16, 1863, Thomas H. Crocker, of Auburn, N. Y.

6985, ARTHUR; b. Apr. 2, 1865. 6986, CLARENCE; b. Oct. 14, 1869.

(5418) LEANDER J. OLMSTED, Des Moines, Iowa. b. Mar. 4, 1839; m. Nov. 20, 1866, Charlotte Horton; b. Sept. 25, 1842; dau. of D. H. Horton, of Throops Station, Cayuga County, N. Y.

6987, MILLARD ASA; b. Feb. 29, 1868. 6988, CLARENCE CHARLES; b. Oct. 16, 1873.

(5420) MORRIS M. OLMSTED, Auburn, N. Y. b. May 28, 1822; m. Nov. 8, 1846, Hannah W. Coffin; b. at Nantucket, Mass., Jan. 28, 1824; dau. of Joshua and Delia (Baker) Coffin.

6989, ADA M.; b. Sept. 14, 1847; m. June 8, 1870, George M. Watson. 6990, LYDIA H.; b. May 26, 1852; d. Sept. 21, 1893; m. Dec. 13, 1877, Henry D. Peck, of Auburn, N. Y. 6991, EMMA M.; b. Mar. 19, 1857; m. Sept. 12, 1883, Frederick H. Parker, of New York City.

(5423) MYRON N. OLMSTED, Auburn, N. Y. b. Mar., 1828; d. Sept. 14, 1882; m. Laura A. ———; d. Apr. 15, 1883.

6992, LOUISE +. 6993, ESTY. 6994, FLORENCE. 6995, FREDERICK.

(5433) HARRY A. OLMSTED, Rochester, N. Y. b. Nov. 1, 1817; m. Jan. 13, 1842, Martha Lewis; b. Apr., 1824; dau. of Caleb Lewis.

6996, C. ——— F———; b. 1843; m. 1865, Louise Alexander, of Newport, N. Y. 6997, ALICE J.; b. 1849; m. 1876, Joseph Ashton, of Parma, N. Y. 6998, EMMA; b. 1855; m. 1875, James Simpson, of Rochester, N. Y. 6999, HARRY L.; b. 1866.

5434) HULDAH OLMSTED. b. Aug. 12, 1820; d. July 4, 1878; m. June, 1843, George Sexton, of Greece, Monroe County, N. Y.; b. at Plymouth, Chenango County, N. Y., Apr. 22, 1816; son of Lemuel Sexton, of Connecticut.

7000, FRANK L.; b. Apr. 20, 1844. 7001, EMMA LOIS; b. Dec. 22, 1850; m. Oct. 7, 1878, Herbert L. Pattee, of Ypsilanti, Mich.

(5449) GEORGE WASHINGTON OLMSTED, Buffalo, N. Y. b. Feb. 22, 1832; m. Jan. 15, 1857, Phebe Yokem; b. Apr. 1, 1836; dau. of John and Deborah (Doan) Yokem.

7002, ELLA THERESA; b. Nov. 3, 1857; m. Dec. 29, 1875, William Griffiths; b. Aug. 17, 1852. 7003, JEANETTE; b. Apr. 21, 1859; d. Nov., 1860. 7004, WILLIAM VASCO; b. July 11, 1862. 7005, JESSIE ISABELLA; b. Aug. 9, 1863; d. Oct. 8, 1870. 7006, JAMES COLEMAN; b. Jan. 6, 1866. 7007, MARY JANE; b. Apr. 11, 1870. 7008, GEORGE BURTIS; b. Apr. 9, 1872. 7009, FREDERICK RAY; b. Jan. 16, 1879.

(5454) SARAH ANN OLMSTED. b. May 29, 1836; m. (1) Jan. 13, 1859, ——— Ballantine, of Gloversville, N. Y.; d. Aug. 29, 1877; (2) July 11, 1883, George D. Miller; b. July 10, 1819.

1st marriage: 7010, GEORGE; b. Aug. 31, 1864.

(5460) JENNIE OLMSTED. b. Oct. 30, 1830; m. Oct. 29, 1845, George W. Jones, of Wheeler, Steuben County, N. Y.; b. Apr. 2, 1820; son of John Jones, of Hartford, Conn.

7011, JAMES TAYLOR, Woodhull, N. Y. b. Feb. 26, 1846; d. Oct. 21, 1864. 7012, ALBERT HENRY, Wheeler, Steuben County, N. Y.; b. May 27,1849. 7013, MARTHA JANE; b. July 17, 1852; m. Nov. 19, 1874, S. Short.

(5462) HANNAH M. OLMSTED. b. Sept. 7, 1837; m. Nov. 13, 1855, John Edwards, of Wheeler, N. Y.; b. Aug. 28, 1826; son of Solomon Edwards, of Avoca, N. Y.

7014, EDMOND B.; b. Nov. 29, 1856. 7015, LYMAN; b. June 23, 1858; d. Aug. 11, 1859. 7016, CLAUDIUS; b. Apr. 23, 1860; d. May 8, 1860. 7017, FRANK; b. Sept. 20, 1863. 7018, ADELLA S.; b. Apr. 19, 1872.

(5464) DIMMIS A. OLMSTED. b. Mar. 1, 1843; m. Mar. 6, 1866, Daniel E. Morgan, Wheeler, N. Y.; b. Feb. 7, 1835, at Scriba, Oswego County, N. Y.; son of Oliver C. Morgan, of Connecticut.

7019, CLARA BELLE; b. Nov. 13, 1868. 7020, EUGENE H.; b. Aug. 10, 1870. 7021, OLIVER JAMES; b. Mar. 14, 1872.

(5465) JAMES E. OLMSTED, Avoca, Steuben County, N. Y. b. Nov. 5, 1845; m. Oct. 11, 1868, Lodemia Vorhees; b. Apr. 6, 1849; dau. of Benjamin H. and Jane (Fero) Vorhees, of Orange, Schuyler County, N. Y.

7022, ELMER H. +. 7023, HATTIE J. +. 7024, JAMES B. +. 7025, IONIA E.; b. June 12, 1886.

(5468) ERASTUS OLMSTED, Wallace, Steuben County, N. Y. b. Mar. 6, 1830; d. Oct. 5, 1862; m. Oct. 27, 1852, Margaret Bellinger.

7026, JOHN EMANUEL; b. Aug. 27, 1853; m. Nov. 28, 1877, Stella Tripp; b. Jan. 1, 1857; dau. of F. G. and E. (Loomis) Tripp, of Liberty, N. Y.

(5470) JOHN OLMSTED, Avoca, Steuben County, N. Y. b. May 18, 1835; m. June 18, 1857, Mary Emily Kincade; b. June 17, 1837; dau. of John and Elizabeth (Sylenback) Kincade, of Palatine, N. Y.

7027, SARAH JANE; b. May 12, 1858; m. Oct. 7, 1875, Charles Towner. 7028, HELEN MAE; b. Nov. 20, 1859. 7029, ARLAND ELLSWORTH; b. Nov. 12, 1861. 7030, VERNON; b. Nov. 20, 1868. 7031, NORA ETTA; b. May 10, 1872; d. Apr. 20, 1873. 7032, ADRIAN J.; b. Nov. 17, 1874.

(5471) SOLOMON OLMSTED, Wallace, N. Y. b. Oct. 8, 1837; m. Jan. 1 1872, Celinta Hopkins; b. Aug. 14, 1853; dau. of Duty and Lorilla (McDowell) Hopkins, of Avoca, N. Y.

7033, ARAMINTA; b. Oct. 14, 1878.

(5473) WILLIAM MILTON OLMSTED, Avoca, Steuben County, N. Y. b. Mar. 18, 1843; m. Feb. 27, 1868, Esther S. Fero, of Schuyler County, N. Y.; b. Oct. 20, 1849; dau. of Isaac W. and Tryphena C. Fero. Mr. W. M. Olmsted lives on the farm which was settled by his wife's ancestors, among the first settlers of Steuben County.

7034, ALIDA T.; b. Mar. 17, 1869; m. Dec. 23, 1897, F. Myron St. John, of Bath, N. Y. 7035, IDA VIOLA +.

(5480) ALBERT HENRY OLMSTED, Glen, N. Y. b. Oct. 25, 1835; m. Dec. 29, 1857, Caroline Davenport; b. Jan. 29, 1839, at Charlestown, N. Y.

7036, GEORGE; b. Feb. 25, 1859. 7037, EUGENE; b. Aug. 19, 1862.

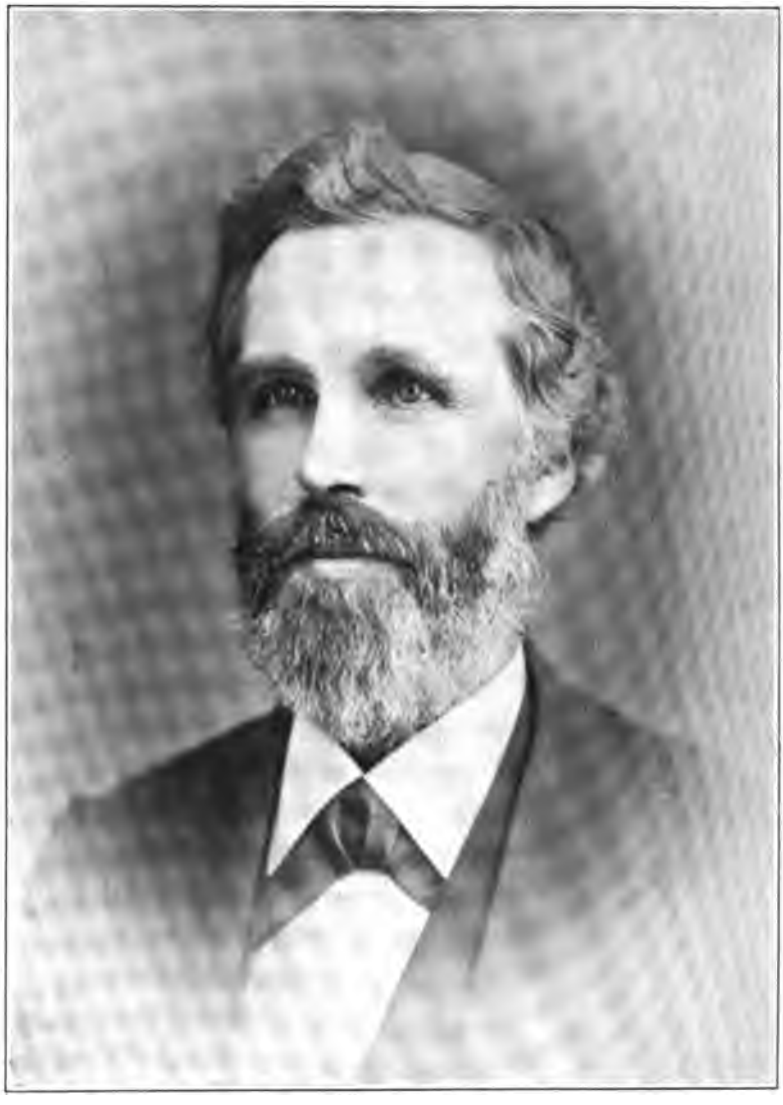

HENRY JASON OLMSTED

See biographical sketch, page 447

[illegible] Cross [illegible]
[illegible] Sketch, [illegible] 117

A. G. Olmsted

See biographical sketch, page 448

[illegible]

A. G. Olmsted

See biographical sketch, page 138

(5510) ALICE A. OLMSTED. b. Mar. 8, 1845; m. Sept. 11, 1865, George W. Davidson, of Addison, Steuben County, N. Y.; d. June 27, 1877.

7038, MARY ESTELLE; b. Feb. 15, 1867; d. May 27, 1870. 7039, CLARA BELLE; b. Jan. 29, 1869; d. May 27, 1870. 7040, GEORGE W.; b. July 9, 1875.

(5514) HENRY JASON OLMSTED, Coudersport, Potter County, Pa. b. at Masonville, Delaware County, N. Y., Nov. 22, 1825; m. May 14, 1846, Evalena Theresa Cushing; b. Aug. 31, 1826; dau. of Lucas Cushing, of Ulysses, Pa. They removed to Coudersport, Pa., in March, 1848. He was for twenty-one years Prothonotary of Potter County, and a member of the M. E. Church.

7041, MARLIN EDGAR +. 7042, CHESTINA ARDELLE +. 7043, CLARA; b. Dec. 12, 1851; d. May 7, 1870. 7044, HENRY CLINTON +. 7045, ARTHUR SANFORD +. 7046, SUMNER PRESCOTT; b. Apr. 29, 1857. 7077, MARY WETHERBEE; b. Nov. 6, 1859. 7078, GEORGE CUSHING; b. June 7, 1861. 7079, DANIEL LUCAS; b. Oct. 29, 1863. 7080, WILLIAM EDWARD; b. June 6, 1865.

(5515) (Hon.) ARTHUR GEORGE OLMSTED, Coudersport, Pa. b. at Masonville, N. Y., Sept. 30, 1827; m. May 8, 1860, Ellen Ross; b. Nov. 5, 1835; dau. of David and Mary Ann (Knight) Ross. She is a sister of the Hon. Sobieski Ross, late Member of Congress. Mr. A. G. Olmsted moved to Ulysses, Pa., at the age of nine years, and to Coudersport, Pa., in 1848. He studied law in the office of Hon. John S. Mann and was admitted to practice in 1849. He held the office of Deputy Prosecuting Attorney for three years; was a Member of the Penn State Legislature three years, the last year being Speaker thereof. He was also a Member for three years of the Penn State Senate; served by appointment as Assistant Law Judge of Montgomery County, Pa., for one year. A Lawyer of extensive reputation and practice.

7081, ELLEN; b. July 19, 1861; m. William F. DuBois. 7082, ROBERT +.

(5516) SARAH ELIZABETH OLMSTED. b. June 15, 1830; m. Mar. 10, 1850, Chauncey G. Cushing, of Lewisville, Potter County, Pa.; b. Aug. 22, 1828; d. Sept. 12, 1877; son of Lucas Cushing. He was a successful Merchant and eminently useful member of the Baptist Society. Was Superintendent of the Sunday School.

7083, KATE EUGENIA +.

(5517) DANIEL EDWARD OLMSTED, Williamsport, Pa. b. May 30, 1832; d. Dec. 29, 1900; m. Aug. 29, 1854, Lydia Louisa Cushing; b. Sept. 30, 1835; dau. of Lucas and Chloe (Wood) Cushing; was for 15 years a successful Merchant in Coudersport, Pa.,; moved to Williamsport, Pa.

7084, ESTELLE, Roxbury, McPherson County, Kan.; b. Sept. 3, 1855; m. Mar. 13, 1879, (Rev.) Charles E. Creager, of M. E. Church; b. May, 1853; son of William Creager, of Hancock, Md. 7085, MARIAN TAPPAN; b. Nov. 13, 1858; d. Mar. 10, 1910. 7086, LAURA JEANETTE; b. Nov. 16, 1860; d. Aug. 15, 1864.

(5519) HERBERT CUSHING OLMSTED, Emporium, Pa. b. Oct. 21, 1845; m. Sept. 10, 1865, Martha M. Cushing; b. Sept. 28, 1843; d. May 28, 1908; dau. of Leavitt and Jane (Goodrich) Cushing.

7087, FLORENCE E.; b. Oct. 11, 1867; m. C. J. Goodnough. 7088, LUCY E.; b. Dec. 22, 1869; m. Walter Jackson. 7089, CLARA J.; b. Mar. 4, 1872;

m. Frank Traxell Beers. 7090, HERBERT McK.; b. Dec. 3, 1875. 7091, FRED H.; b. May 2, 1878; d. May 14, 1879. 7092, BERTRAM H.; b. June 6, 1880. 7093, MYRTLE K.; b. June 13, 1883. 7094, VERA L.; b. Feb. 27, 1887.

(5521) LAURA JANE SANFORD. b. Nov. 6, 1825; m. Mar. 18, 1852, Asa H. Stoddard, of Cooper, Kalamazoo County, Mich.

7095, WILLIAM SANFORD +. 7096, LUCIEN HARDING, Cooper, Mich.; b. May 28, 1855.

(5523) JEANETTE ELIZABETH SANFORD. b. Oct. 2, 1830; m. July, 1856, Cameron C. Stoddard, of Fair Grove, Tuscola County, Mich.; d. Jan. 24, 1876. Mr. Stoddard served with credit in the Civil War, was County Clerk of Tuscola County, and held other positions of trust.

7097, WILLIAM FAYETTE; b. Dec. 19, 1857. 7098, LILLIAN MAY; b. May 31, 1859; m. May 1, 1879, Francis E. Du Paul, of Fair Grove, Mich. 7099, CROSBY EUGENE; b. Aug. 30, 1834.

(5526) MARIA C. OLMSTED. b. Jan. 4, 1834; d. Aug. 12, 1857; m. Feb. 1, 1855, Charles H. Cushing, of Knoxville, Pa.

7100, IRA J.; b. Apr. 4, 1856; d. at Ulysses, Pa.

(5527) SUSAN JANE OLMSTED. b. Oct. 3, 1841; d. at Ulysses, Pa., May 15, 1863; m. Mar. 18, 1862, George W. Davidson. Mr. Davidson m. (2) Alice A. Olmsted (No. 5510).

7101, SUSAN JANE; b. May 4, 1863; d. Feb. 4, 1869.

(5528) MARTHA OLMSTED. b. Jan. 13, 1804; m. (1) Sept. 14, 1822, Reuben C. Wetmore; b. Dec. 28, 1798; (2) ——— Tucker, of Litchfield, Ill.; d. abt. 1877.

1st marriage: 7102, CYNTHIA ANN; b. Sept. 14, 1828; d. July 31, 1849; m. Wm. Crabbe; b. Oct. 6, 1847. 7103, STEPHEN R. +. 7104, CORNELIA; b. Oct. 25, 1827; m. 1846, J. Russell Aubary. 7105, REUBEN D.; d. infancy. 7106, LUCINDA; b. Feb. 10, 1830; m. Jacob Mack. 7107, MARTHA; b. Mar. 29, 1832; m. William Barron. 7108, REUBEN E.; b. Aug. 23, 1836; m. Octavia Lee. 7109, LOVINA; b. Apr. 28, 1839; m. Franklin Getty. 7110, MARY; b. Oct. 5, 1841; m. Charles W. Olmsted (No. 7123). 7111, MINERVA; b. Apr. 26, 1844

(5530) GIDEON NOBLE OLMSTED, Moresville, Livingston County, Missouri. b. Jan. 13, 1808; d. Feb. 8, 1884; m. (1) Sept. 10, 1829, Mary Merrill, of Delaware County, N. Y.; b. Sept. 10, 1811; d. July 7, 1865; dau. of William and Kate (Wilbur) Merrill; (2) July 24, 1866, Elizabeth Austin; dau. of James Hambleton and Sarah A. (Bustler) Austin. He was a Farmer, Justice of the Peace and Postmaster.

1st marriage: 7112, CATHERINE; b. May 20, 1831; m. Benjamin Bernard. 7113, MARTHA; b. Sept. 2, 1834; d. Nov. 20, 1865; m. William Browning. 7114, STEPHEN; b. Sept. 26, 1835; d. Aug. 9, 1839. 7115, LUCY M. S.; b. May 17, 1837; d. Apr. 25, 1858; m. Jonathan Payne. 7116, AURELIUS, Winfield, Kan.; b. Feb. 20, 1840; m. (1) Catherine Diamond; (2) Martha Beatty. 7117, LEVI, Parsons, Kan.; b. Feb. 1, 1842; m. Susan M. Bolan. 7118, REUBEN; b. Sept. 4, 1846; m. Scotia T. Hambleton. 7119, HENRY +

[illegible], LIEUTENANT [illegible]
Co. [illegible], Detroit, Mich.
Medal of Honor: Advance and Co[illegible]
[illegible] Hospital No. 4 at Pe[illegible]

[illegible] Mrs. b. Dec. 4, 1837 [illegible] 1875, d. May [illegible] 1879 [illegible] Presbyterian [illegible] m. Jan. 13, 1856 [illegible] VIRGINIA L. [illegible]

[illegible] b. Nov. [illegible] 1842 [illegible] Mar. [illegible] 1865 [illegible] Co., Ohio; [illegible] 1853.

[illegible] ELIZABETH SANFORD b. Oct. 2, 1870 [illegible] Fair Grove, Dallas County, Mo. [illegible] served in Company [illegible] Ward, [illegible] [illegible] b. Dec. [illegible] 1867, Springfield, Mo. [illegible] 1888 [illegible] Fair Grove, Mo. [illegible] b. Nov. [illegible] 1891

[illegible] CHARLES [illegible] b. Jan. [illegible] 1843, [illegible] Pa.

[illegible] b. [illegible] 1852 [illegible] George W. [illegible] Ohio [illegible] Colorado.

[illegible] Nov. 4, 1883, [illegible]

[illegible] MARGARET [illegible] b. [illegible] 1844 [illegible] Ecclesiastical [illegible] 1878, [illegible] [illegible]

[illegible] 1862 [illegible] Mary [illegible] Wm. [illegible] 1847 [illegible] 1862 [illegible] 1865 [illegible] Nov. [illegible] 1867 [illegible] Mary Ann [illegible] 1868, [illegible] Dec. 1869, [illegible] Ann [illegible] 1871 [illegible] Charles W. [illegible] Apr. [illegible] 1877

[illegible] JOHN NOBLE CLEMENTS Mr. [illegible] Lancaster County, Pa. [illegible] 1850 [illegible] Mr. [illegible] Nov. 11, 1871 [illegible] 7, 1876, [illegible] Apr. 24, 1880, [illegible] Ann [illegible] Sarah A. [illegible] Ann. He was a [illegible] Presbyterian.

[illegible] 7112, [illegible] Aug. 23, 1851 [illegible] Nov. 28, 1866 [illegible] b. Sept. 23, 1871 [illegible] Aug. [illegible] Apr. 27, 1876 [illegible] Dec. 2, 1880 [illegible] 1887 [illegible] 1890 [illegible] Mrs. [illegible] 1900 [illegible] 7112 [illegible]

LIEUT.-COL. BERTRAM H. OLMSTED
(7092) Detroit, Mich.
Medical Dep't, A.E.F. Commanding Officer of
Base Hospital No. 4, at Periqueax, France.

7120, MARY; b. Apr. 3, 1850; d. Aug. 5, 1878; m. John E. Campbell, of Mandeville, Mo.

(5531) BENJAMIN HENRY OLMSTED, Victoria, Knox County, Ill. b. Dec. 18, 1809; m. (1) Sept. 6, 1831, Sarah F. Bemis; b. Sept. 14, 1810; d. May 22, 1838; dau. of Zaccheus and Susanna (Farnum) Bemis, of Vermont; (2) Aug. 4, 1838, Catherine Wilder; b. Nov. 12, 1815, at Worcester, Oswego County, N. Y.; dau. of Charles, Jr., and Lear (Romano) Wilder.

1st marriage: 7121, SUSANNA, Altoona, Ill.; b. Feb. 13, 1834; m. Oct. 17, 1855, William Barnes, of Altoona, Ill. 7122, STEPHEN EDGAR; b. Jan. 6, 1836; killed in battle in Civil War, Dec. 9, 1862. 2d marriage: 7123, CHARLES W., Neodesha, Kan.; b. June 9, 1839; m. Jan. 25, 1863, Mary Wetmore (No. 7110). 7124, SARAH; b. Mar. 21, 1841; m. Dec. 29, 1861, William M. Woolsey, of Victoria, Ill. 7125, MAHLON M.; b. Oct. 16, 1842; m. Dec. 28, 1865, Anna Ostrander, of Desplaines, Cook County, Ill. 7126, MILTON L., Victoria, Ill.; b. July 5, 1845; m. Jan. 11, 1872, Luna Foster. 7127, HENRY K.; b. Aug. 23, 1847; m. Mar. 7, 1875, Charlotte Tripp; he was Postmaster at Victoria, Ill. 7128, WILLETT; b. Sept. 14, 1849; m. Oct. 4, 1871, Orra Whitman. 7129, AARON W.; b. July 25, 1851; m. Mar. 24, 1874, Etta Robbins. 7130, MARY E.; b. Sept. 17, 1855; m. Oct. 17, 1873, Harry Gordon. 7131, OSMAN; b. Jan. 9, 1859; d. Feb. 28, 1859. 7132, REUBEN; b. June 15, 1863; d. Feb. 15, 1868.

(5532) STEPHEN S. OLMSTED, Victoria, Knox County, Ill. b. Dec. 28, 1811; m. Feb. 21, 1833, Clarissa McMorris; b. June 28, 1813.

7133, PHEBE ANN; b. Mar. 4, 1834; m. Dec. 4, 1851, Eli P. Harrington, of Clarinda, Page County, Iowa. 7134, WILLIAM HENRY, Altoona, Knox County, Ill.; b. June 28, 1835; m. Mar. 6, 1862, Lavinia Young. 7135, MARY ISABELLA; b. Mar. 16, 1837; d. Aug. 2, 1840. 7136, JOHN RICHARD, Oneida, Ill.; b. July 8, 1840; m. Sept. 19, 1875, Sarah E. Russell. 7137, LUCY JANE; b. Sept. 6, 1842; m. Nov. 28, 1861, William Ostrander, of Victoria, Ill. 7138, JAMES LESLIE, Victoria, Ill.; b. Mar. 24, 1844; m. Apr. 25, 1872, Mary Jane Evans; he was a soldier in the Civil War. 7139, STEPHEN ARMSTRONG, Victoria, Ill.; b. Aug. 10, 1846; m. May 17, 1877, Elizabeth R. Robertson. 7140, ELMER D. (M. D.), Plymouth, Ill.; b. June 6, 1849; m. Apr. 15, 1869, Ellen Laing, of Plymouth, Ill. 7141, SARAH ISABELLA; b. Aug. 8, 1856; m. Aug. 26, 1875, Alfred Waffle, of Victoria, Ill. 7142, WALTER MORRIS; b. Sept. 18, 1849.

(5534) RICHARD OLMSTED, Jerseyville, Jersey County, Ill. b. Jan. 6, 1816; d. Nov. 3, 1847; m. Feb. 25, 1838, Louisa Crabbe; b. June 14, 1819; dau. of Joseph and Margaret (Crawford) Crabbe, of Knoxville, Tenn.; he was a Farmer and Deacon in the Baptist Church. Mrs. Olmsted m. (2) Philo S. Prentice, a nephew of George D. Prentice.

7143, STEPHEN HENRY +. 7144, JOSEPH CRABBE; b. June 27, 1841; d. Sept. 1, 1867. 7145, LAURA; b. Feb. 1, 1843; d. Feb. 15, 1843. 7146, HUGH; b. Apr. 6, 1844; d. Sept. 1, 1845. 7147, HARRIET LOUISA; b. Feb. 13, 1846; d. Aug. 31, 1865. 7148, RICHARD MARTIN +.

(5535) MARTIN VAN BUREN OLMSTED. b. Oct. 2, 1818; d. Feb. 3, 1878; m. Feb. 22, 1843, Catherine Maria Shellman; b. Mar. 3, 1826, at Davenport, Delaware County, N. Y.; dau. of Peter and Elizabeth (Smith) Shellman.

7149, STEPHEN SHELLMAN +. 7150, HENRY ALEXANDER +. 7151, CHARLES ALPHEUS +. 7152, MURRAY MARTIN +.

(5536) SARAH ANN OLMSTED. b. Feb. 12, 1821; m. July 17, 1841, Daniel T. Brown; b. Apr. 30, 1811, in Herkimer County, N. Y.; d. at Woodburn, Ill., May 29, 1873.

7153, CHARLOTTE L.; b. at Quincy, Ill., Feb. 19, 1862; d. Oct. 12, 1879; m. Albert H. McAllister, of Woodburn, Ill. 7154, DANIEL H.; d. Dec. 22, 1864; soldier in the Civil War; lost at sea. 7155, STEPHEN H.; m. Sept. 15, 1874, Cora Montgomery. 7156, MARTIN M.; d. Nov. 11, 1860. 7157, MARTHA; d. Dec. 20, 1837. 7158, JANE S. 7159, HULDAH C.; m. Aug. 4, 1879, Frank Hamilton. 7160, ZELMA A. 7161, MARTIN MORRILIS. 7162, CATHERINE M.; d. Apr. 30, 1879.

(5537) ELIZABETH MARIA OLMSTED. b. Mar. 18, 1823; m. Dec. 24, 1840, Cyrus Hayward, of Sommerville, Macoupin County, Ill.

7163, CYRUS. 7164, CAROLINE; m. George Garrett. 7165, JANE SWEET; m. Leonard Ketchum. 7166, WILLIAM; m. ——— Wagner. 7167, LUCINDA; m. Melville Loper. 7168, JOSEPHINE; m. Emmonds Loper. 7169, LILLIAN.

(5538) EUNICE OLMSTED. b. Dec. 14, 1825; m. (1) Feb. 13, 1844, Jacob Betts; (2) William Betts.

1st marriage: 7170, DANIEL. 7171, CHARLES. 7172, SARAH. 7173, HARVEY. 7174, ANDREW. 7175, LUCY. 7176, JOHN. 2d marriage: 7177, MARTHA. 7178, THOMAS.

(5539) JOHN A. OLMSTED. b. 1807; m. Sarah Ann Cook.

7179, ELIZABETH A.; b. Oct. 10, 1828; m. Charles Bailey. 7180, GEORGE +. 7181, JAMES S. 7182, WILLIAM R. 7183, MARGARET. 7184, ELECTA JANE. 7185, MARIETTA ALBERTA. 7186, FLORENCE. 7187, AMANDA.

(5541) CALEB OLMSTED, Genoa, Ill. b. Oct. 3, 1810; d. July 2, 1886; m. ———.

7188, ANDREW H.; b. Jan. 11, 1836. 7189, ALBERT A.; b. Jan. 9, 1838. 7190, SOPHRONIA; b. Feb. 27, 1840. 7191, CHESTER H.; b. May 26, 1842. 7192, LESTER; b. Mar. 25, 1846. 7193, CAROLINE; b. May 3, 1847; m. ——— Hallock. 7194, HELEN; b. Apr. 11, 1849; m. ——— Beardsley. 7195, ELLEN; b. Mar. 25, 1851. 7196, HENRY; b. Mar. 4, 1858. 7197, EMMA; b. Aug. 8, 1860.

(5556) MARY JANE OLMSTED. b. Oct. 25, 1825; m. July 3, 1856, Jonathan Knapp, of Victoria, Knox County, Ill.

7198. ELECTA JOSEPHINE; b. July 4, 1857. 7199, FRANK LESTER; b. Sept. 10, 1861. 7200, DANIEL; b. Sept. 17, 1864; d. Feb. 16, 1869.

(5557) JOSEPH OLMSTED. b. at Victoria, Knox County, Ill., Nov 6, 1827; m. (1) May 20, 1858, Nancy J. Patrick; d. 1866; (2) ———.

1st marriage: 7201, DARIUS ALBERT, Providence, R. I.; b. Mar. 20, 1859. 2d marriage: 7202, HARRY L., Wataga, Ill.; b. abt. 1868.

(5560) HENRY B. OLMSTED. b. June 29, 1822; m. Oct. 5, 1853, Elizabeth Wood; b. June 28, 1833.

7203, W. H.; b. Aug. 14, 1854. 7204, CHARLES S.; b. May 18, 1856. 7205, HARRIET L.; b. May 31, 1858; d. Apr. 13, 1881. 7206, FRANK M.; b. Jan. 21, 1869.

(5563) GEORGE OLMSTED, Victoria, Ill. b. Oct. 10, 1824; m. (1) Hannah M. Lyons; (2) Nov. 9, 1870, Charlotte Berry.

1st marriage: 7207, JANE; d. aet. 11 years. 7208, GEORGE; b. Apr. 20, 1863. 2d marriage: 7209, NOBLE; b. Sept. 25, 1873. 7210, JOHN S.; b. Nov. 8, 1880.

(5565) EMILY J. OLMSTED. b. Jan. 31, 1823; d. May 19, 1845; m. Francis Gregory.

7211, EMILY A.; b. Oct. 30, 1844; m. 1870, Jerome Barnaby, of Michigan.

(5566) AVERY H. OLMSTED. b. Apr. 6, 1825; d. Mar. 29, 1874; m. Maria Catlin.

7212, KATE. 7213, BLANCHE. 7214, TRACY.

(5567) AUGUSTUS L. OLMSTED. b. Apr. 28, 1827; m. (1) 1858, Frederica McNeille; (2) 1861, Mary Cooper.

1st marriage: 7215, FREDERICA. 2d marriage: 7216, ROBERT.

(5568) JAMES F. OLMSTED. b. May 25, 1829; d. Jan. 2, 1879; m. (1) Sarah Steele; (2) ———.

1st marriage: 7217, F. LA GRANGE +. 2d marriage: 7218, FRANK, b. Oct. 2, 1875.

(5569) LYDIA R. OLMSTED. b. Dec. 11, 1831; d. Dec. 10, 1888; m. Avery B. Catlin, d. Dec. 10, 1888; son of Nathaniel and Jane Catlin. Mr. Catlin was of Brooklyn, N. Y.

7219, FRANK B. 7220, FREDERICK WARD. 7221, RUFUS OLMSTED. 7222, NATHANIEL G. 7223, LILLIE E. 7224, TRACY B.

(5571) CAROLINE A. OLMSTED. b. Feb. 1, 1836; d. Feb. 28, 1875; m. William Ward, of Binghamton, N. Y.

7225, FRANK. 7226, ANNIE.

(5573) FRANCES E. OLMSTED. b. Mar. 14, 1847; m. Jesse Murdock.

7227, SAMUEL.

(5577) WALTER GREGORY OLMSTED. b. Jan. 8, 1839; d. Nov. 23, 1908; m. Sept. 23, 1874, Juliet Wood Hall, of Charleston, Md.; b. May 10, 1851; d. Oct. 1, 1891; dau. of Dr. W. H. and Elizabeth C. (Briscoe) Hall, of Maryland.

7228, HENRY HALL; b. Sept. 15, 1875; m. May 30, 1902, Frances A. Davison.
7229, EDWARD FRAZIER; b. May, 1878; m. June, 1903, Pauline Wright.
7230, WALTER GREGORY J.; b. Oct. 28, 1881; m. Dec., 1904, Elsie Macatee.

(5584) DANIEL B. OLMSTED. b. May 8, 1844; m. Mar. 18, 1870, Mary L. Cooper.

7231, MARY M.; b. Dec. 18, 1870. 7232, GRACE; b. Feb. 22, 1876.

(5590) JAMES SEYMOUR OLMSTED, Herrick, Pa. b. Apr. 14, 1849; m. Nov. 1, 1877, Millie A. Coleman.

7233, DALTON CORNISH; b. Aug. 15, 1878.

(5595) JUDSON OLMSTED, Williamsport, Pa. b. Feb. 2, 1802; d. Oct. 12, 1891; m. Feb. 24, 1825, Naomi Hunt; b. Feb. 27, 1803; d. 1873; dau. of Joseph Hunt, of Roxbury, N. Y.

7234, JULIA FRANCES; b. July 16, 1826; d. July 15, 1855; m. July 5, 1845, Seneca Lawton. 7235, MARTHA JANE; b. Oct. 29, 1827; d. Dec. 20, 1860. 7236, CHARLES DWIGHT +. 7237, MAJOR BOYNTON, Chandlers Valley, Pa.; b. June 10, 1833; d. abt. 1880; m. Oct. 14, 1852, Clarissa Richards, of Attica, N. Y. 7238, SARA FRANCELIA; b. May 30, 1835; d. Oct. 20, 1857. 7239, MARY ELLEN; b. Jan. 10, 1837; m. Dec. 7, 1854, J. W. Cole, of Owego, N. Y. 7240, EMMA SOPHIA +. 7241, HENRIETTA S.; b. Nov. 10, 1842; d. July 10, 1871. 7242, JUDSON ADONIRAM +.

(5596) GAMALIEL PALMER OLMSTED, Union City, Mich. b. Mar. 20, 1808; d. Feb. 7, 1860; m. Oct. 12, 1834, Lydia Burnett; b. May 3, 1815; d. Feb. 12, 1860.

7243, ALPHONSO; b. Sept. 9, 1835; d. Oct. 4, 1840. 7244, NIRUM PHILANDER +. 7245, EMELINE F.; b. Sept. 7, 1841; d. July 24, 1854. 7246, JOHN A. +. 7247, LUCINDA F. +. 7248, WILLIAM D. +. 7249, BENJAMIN FRANKLIN +. 7250, EVA A. +.

(5597) ARCHIBALD OLMSTED, St. Joseph, Mich. b. Mar. 31, 1813; m. 1839, Ann McMakin, of Benton Harbor, Mich; b. Jan., 1816.

7251, CHILD; b. June 28, 1840. 7252, JANE; b. Nov. 4, 1841. 7253, ADOLPHUS; b. Mar. 7, 1845.

(5604) SARAH W. OLMSTED. b. Nov. 2, 1813; d. in Stamford, Conn., Mar. 8, 1862; m. Apr. 2, 1851, John Benedict; b. Aug. 16, 1821; son of Ezra and Maria (Dreamer) Benedict, of Ridgefield, Conn.

7254, HARRIET LILLIAN; b. Aug. 21, 1853; m. George W. Reynolds, of Brockton, Mass. 7255, FANNY M.; b. Feb. 1, 1857; d. Apr. 2, 1858.

(5606c) JAMES HARVEY OLMSTED, Stamford, Conn. b. Nov. 24, 1830; m. Oct. 2, 1854, Adelaide F. Meeker; b. July 7, 1837; dau. of (Col.) Lorenzo and Mary (Adams) Meeker, of New York City.

Mr. Olmsted came to Stamford in the fall of 1851 from Ridgefield, his native place, and studied law for three years with ex-Gov. Chas. Hawley. Being admitted to the Bar in 1854, he at once stepped into a large practice. Mr. Olmsted's political career began when he entered the legal profession, and he has taken the stump in every campaign since before the war. As a member of the Democratic State Committee he was noted as an organizer, and he was regularly a delegate to State and other conventions until he was appointed District Attorney by the Superior and Supreme Court judges. Notwithstanding his political activity, Mr. Olmsted has never consented to run for office except as the Democratic candidate for the Legislature, where he sat in 1871. Judge of Probate Court, 1854–1859.

7256, CORA M.; b. Mar. 11, 1856. 7257, GRACE S. ; b. Apr. 2, 1857; d. Jan. 11, 1858. 7258, WALTER DOUGLAS; b. May 2, 1862; d. Sept. 18, 1862.

7259, ADELAIDE R.; b. Sept. 11, 1863; d. May 23, 1864. 7260, IRVING E.; b. May 17, 1865; grad. Yale, 1887. 7261, MARY; b. Nov. 20, 1867. 7262, FANNY (twin); b. Nov. 20, 1867. 7263, JOSEPHINE; b. Apr. 25, 1869; d. Feb. 1, 1870.

(5606d) EMILY OLMSTED. b. Dec. 10, 1810; d. Jan. 4, 1868; m. Aug. 2, 1832, at Norwalk, Conn., Edwin Lockwood, of Norwalk, Conn.; b. Sept. 8, 1799; d. Oct. 14, 1878; son of Ebenezer and Mary (Godfrey) Lockwood.

7264, ELIZABETH AUGUSTA; b. Apr. 29, 1833; d. Feb. 27, 1838. 7265, EDWIN FITCH; b. June 14, 1834; d. Mar. 7, 1838. 7266, ELIZA JANE; b. Dec. 12, 1836; d. June 17, 1838. 7267, EBENEZER; b. Nov. 28, 1837; d. Jan. 26, 1857. 7268, CHARLES EDWIN; b. June 1, 1841; m. Mary Amelia Smith. 7269, ELLEN ELIZABETH; b. Aug. 5, 1846; d. Nov. 28, 1847. 7270, ELVIRA; b. Mar. 17, 1849; d. Feb. 19, 1859.

(5606e) JOHN BURR OLMSTED. b. Sept. 10, 1812; d. Apr. 2, 1838; m. Oct. 16, 1835, Sarah Mead; b. at Redding, Conn., May 23, 1813; d. May 18, 1847; dau. of James and Sarah (Sherwood) Mead, of Ridgefield, Conn.

7271, ELEANOR; b. at Ridgefield, Conn., Nov. 18, 1836; d. Nov. 21, 1836.

(5606f) STEPHEN OLMSTED, Norwalk, Conn. b. Dec. 9, 1814; m. Sept. 12, 1841, Eliza Mead (sister of above); b. June 12, 1818.

7272, ELIZA JANE MEAD; b. Oct. 6, 1843. 7273, GEORGE HOBART +. 7274, MARTHA LOUISA; b. Dec. 25, 1854. 7275, ELLEN; b. Feb. 9, 1871.

(5606g) CHARLES OLMSTED, Ridgefield, Conn. b. Nov. 16, 1819; d. Dec. 16, 1876; m. Sept. 26, 1841, Sarah Esther Smith; b. at Redding, Conn., June 12, 1818; dau. of Henry and Anna (Rockwell) Smith.

7276, CHARLES HENRY +. 7277, FRANCIS EDWIN +. 7278, EUGENE AUGUSTUS; b. Mar. 23, 1851; d. Aug. 23, 1853. 7279, WILLIAM RICHARD; b. at Norwalk, Conn., May 31, 1854. 7280, JANEWAY ST. JOHN; b. Oct. 23, 1857. 7281, FREDERICK WYANT; b. at Westport, Conn., Sept. 15, 1861.

(5607) MARGARET OLMSTED. b. Aug. 30, 1829; m. Apr. 24, 1854, at Ridgefield, Conn., John Daniel Hurlburt; d. at Ridgefield, Conn., Feb. 11, 1866.

7282, FAUSTINA HIGGINS; b. Sept. 9, 1855. 7283, DAVID OLMSTED; b. Jan. 27, 1859; d. Aug., 1860. 7284, ISAAC D. S.; b. Jan. 5, 1862.

(5610) JOHN HENRY OLMSTED. b. Jan., 1831; d. Apr. 19, 1865; m. Oct. 26, 1859, Maria Whitlock; b. at Ridgefield, Conn., July 24, 1835; d. Apr. 19, 1865; dau. of Joseph and Polly (Smith) Whitlock.

7285, MARY EMMA; b. Sept. 24, 1860. 7286, DAVID WILLIAM; b. Feb. 15, 1863.

(5611) ELIZABETH OLMSTED. b. Feb. 21, 1833; m. Nov. 23, 1859, John Betts Smith; b. Apr. 2, 1829; son of Gamaliel and Polly (Northrop) Smith.

7287, CAROLINE ELIZABETH; b. Feb. 4, 1865.

(5620) POLLY OLMSTED. b. Aug. 19, 1800; d. July 23, 1887; m. Feb. 29, 1817, John Bresee, of Davenport, Delaware County, N. Y.; b. Apr. 6, 1796; d. Jan. 29, 1864; son of John C. and Elizabeth (Rathburn) Bresee.

7288, JANE; b. Jan. 19, 1824; d. May 4, 1894; m. at Albany, N. Y., June 25, 1848, Jacob Clow; d. June 26, 1890. 7289, ELIZABETH; b. July 26, 1830; m. (1) John Wesley Turner; d. Mar. 20, 1853; (2) Apr. 1, 1867, Samuel Hammond Grant, of Worcester, N. Y. 7290, CHAUNCEY ROGERS; b. Mar. 22, 1833; d. Feb. 21, 1868; m. at Albany, N. Y., Lydia Frances Russell.

(5621) LUCRETIA OLMSTED. b. Mar. 21, 1801; d. June, 1873; m. 1817, Walter Close; d. June 15, 1871.

7291, MORTIMER, San Jose, Cal.

(5623) CHAUNCEY OLMSTED, Meridian, N. Y. b. Nov. 15, 1804; m. (1) Jan. 1, 1834, Ruth Ann Shaw; d. Jan. 6, 1836; (2) Sept. 15, 1842, Cornelia Arnold; b. Oct. 29, 1823.

2d marriage: 7292, GEORGE W.; b. July 2, 1843; m. Emily Frances Barrett. 7293, RUTH ANN; b. Sept. 17, 1844; d. May 4, 1870; m. Dr. Lewis Tice, of New York City; d. Dec. 23, 1872.

(5627) GEORGE W. OLMSTED, Auburn, N. Y. b. Apr. 8, 1818; d. May 18, 1882; m. Oct. 23, 1844, at Sennett, N. Y., Susan Bowen; b. Aug. 9, 1822; d. Mar. 27, 1907; dau. of Sylvanus and Susanna C. (Rice) Bowen.

7294, CAROLYN L. +. 7295, FREDERICK C.; b. 1850; d. 1855. 7296, FRANK HENRY; b. 1853; d. 1872. 7297, HERBERT RAY +. 7298, JENNIE MAY; b. 1861; d. 1863. 7299, RICE BURR +.

(5631) JOHN T. OLMSTED, Auburn, N. Y. b. June 11, 1827; m. (1) Dec. 21, 1855, at Branchport, N. Y., Malvina S. Putney; b. 1832; d. July 22, 1867; dau. of Jedediah and Caroline Putney, of Rushville, N. Y.; (2) Aug. 13, 1876, Martha E. Hutchinson.

1st marriage: 7300, ELLA L.; b. Apr. 27, 1858; d. June 10, 1894; m. June 20, 1891, James F. Whitman. 7301, BYRON G.; b. July 13, 1861; d. Mar. 8, 1864. 7302, GEORGE H.; b. Oct. 8, 1864; m. Feb. 23, 1888, Ella E. McGeer. 7303, JESSA M.; b. June 22, 1867; d. Sept. 2, 1867. 2d marriage: 7304, WILLIAM H.; b. Aug. 22, 1878.

(5634) WYLMAN OLMSTED, Cato, Cayuga County, N. Y. b. June 23, 1803; d. Oct. 26, 1890; m. Mar. 2, 1827, Sarah Chase; b. Jan. 24, 1809; d. Apr. 28, 1872, at Bern, Albany County, N. Y.; dau. of Joshua J. and Polly (Snyder) Chase.

7305, STEPHEN +. 7306, JOSEPH JOHNSON, Victor, N. Y.; b. Jan. 17, 1830; m. Feb. 16, 1873, Laura A. Mead. 7307, LAURA ANN; b. Mar. 5, 1832; m. Apr. 20, 1854, William Cooper, of Cato, N. Y. 7308, MARYETTE; b. Mar. 31, 1834; m. Jan. 27, 1857, Marcus McGraw, of Cato, N. Y. 7309, HANNAH JANE; b. at Victor, N. Y., Jan. 23, 1837; m. May 18, 1857, Samuel McGraw, of Sterling, Cayuga County, N. Y. 7310, DANIEL B., Victor, N. Y.; b. Sept. 6, 1839; m. (1) Mary Porter, of Westbury, Wayne County, N. Y.; (2) Feb. 16, 1881, Lucella A. French. 7311, WYLMAN, Fairfax, Iowa; b. Mar. 10, 1842; m. Aug. 9, 1864, Ellen Marble, of Rutland, Iowa. 7312, NANCY ELLEN; b. July 18, 1845; m. Jan. 26, 1864, Grove Marble, of Marion, Linn County, Iowa. 7313, SARAH MELISSA; b. Mar. 4, 1848; m. Feb. 15, 1871, Frederick Vanpatten, of Cato, N. Y. 7314, GEORGE; b. Aug. 24, 1850; d. Mar. 9, 1854.

(5635) ROSWELL OLMSTED, Davenport, N. Y. b. Jan. 30, 1805; d. Mar. 1889; m. Dec. 6, 1827, Lucy Merrell; b. at Davenport, Delaware County, N. Y., Jan. 1, 1807; d. Feb. 28, 1879; dau. of William and Catherine (Wilbur) Merrell.

7315, MARY; b. May 5, 1828; m. Mar. 12, 1850, Frederick Odell. 7316, AMOS; b. Sept. 22, 1829; d. June 6, 1861; m. Dec. 30, 1851, Mary A. Johnson. 7317, HANNAH; b. Oct. 16, 1831; m. Jan. 1, 1862, Samuel Nettleton Pierce, of Harpersfield, N. Y. 7318, NATHAN, Genoa, De Kalb County, Ill.; b. June 3, 1833; m. Nov. 22, 1859, Anna Groat. 7319, CHARITY; b. Apr. 16, 1835; m. Dec. 12, 1860, Hiram Nichols, of Davenport, N. Y. 7320, LUCY A.; b. Mar. 5, 1837; m. Feb. 3, 1858, Judson Barnes, of Schenevus, Otsego County, N. Y. 7321, JOHN S.; b. Dec. 14, 1843; d. Aug. 29, 1845. 7322, LAURA ETTA; b. Sept. 22, 1846. 7323, CURTIS R., Davenport, N. Y.; b. Jan. 5, 1849; m. Dec. 6, 1871, Sarah Reynolds.

(5637) HANNAH OLMSTED. b. Dec. 26, 1809; m. (1) Apr. 20, 1828, George Sornburger; b. at Davenport, N. Y.; (2) ——— Tabor.

7324, STEPHEN. 7325, HIRAM. 7326, ESTHER. 7327, ELBERT. 7328, HANNAH.

(5638) NATHAN OLMSTED, Belmont, Wis. b. Oct. 17, 1813; m. Magdalina Ten Eyck. He served in the Civil War.

7329, ANN MARIA. 7330, TEN EYCK.

(5639) GEORGE OLMSTED, Cayuga County, N. Y. b. Feb. 6, 1815; d. Feb. 8, 1852; m. Nancy Chase.

7331, CHAUNCEY, Denver, Col. 7332, LEWIS. 7333, DELIA. 7334, MARY ANN. 7335, GEORGE.

(5640) STEPHEN OLMSTED, Fergusonville, Delaware County, N. Y. b. Jan. 3, 1817; m. Mar. 11, 1847, Ann Eliza Wilcox; b. Feb. 25, 1822; dau. of Isaac and Harriet Wilcox.

7336, HARVEY; b. Oct. 19, 1849; m. Feb. 21, 1871, Martha Pierce; b. Feb. 14, 1854; dau. of Gaylord and Ann Eliza (Patten) Pierce. 7337, CHAUNCEY N.; b. May 18, 1858; d. Dec. 16, 1860. 7338, LILLIE; b. Nov. 7, 1860; d. Nov. 15, 1860. 7339, CHARLES; b. June 5, 1863.

(5641) LAURA OLMSTED. b. Apr. 18, 1819; m. Apr. 21, 1847, Richard Pierce; b. July 4, 1826; d. Feb. 11, 1891; son of Isaac and Emma (Judd) Pierce, of Harpersfield, N. Y.

7340, ESTHER ANN; b. Feb. 26, 1848; m. Feb. 13, 1866, Adam Clark Hillis, of Hobart, Delaware County, N. Y. 7341, EUNICE IRENE +. 7342, LOREN RICHARD, Davenport, N. Y.; b. Feb. 21, 1854; m. Aug. 7, 1892, Estella Yeargman; b. Mar. 20, 1876.

(5642) DANIEL OLMSTED, Cambridge, Ill. b. July 22, 1821; d. Sept. 30, 1866; m. Oct. 6, 1842, Almyra Gaines; b. Apr. 17, 1822; d. Apr. 16, 1885; dau. of Samuel and Esther (Blakesley) Gaines.

7343, ESTHER E.; b. Aug. 19, 1843; d. Oct. 23, 1862. 7344, GEORGE A.; b. July 16, 1845; d. July 19, 1866. 7345, DELBERT J.; b. Mar. 6, 1847; d. Sept. 21, 1862. 7346, CLARISSA O.; b. Oct. 29, 1848; d. Dec. 9, 1870; m. Oct. 22, 1867, W. W. Hinman. 7347, HARRIET ELLA; b. Sept. 25, 1850; d. July 9, 1888; m. Oct. 6, 1880, J. T. Spillman. 7348, LORINDA; b. Dec. 22,

1852; m. Mar. 25, 1873, J. P. Roberts. 7349, AMELIA H.; b. June 11, 1855; m. Sept. 18, 1879, L. C. Vawter. 7350, ANNA LAURA; b. Apr. 5, 1858; d. Apr. 29, 1888; m. Sept. 18, 1879, F. L. Ball. 7351, DANIEL LOUIS; b. July 6, 1860. 7352, CORA MYRA; b. July 15, 1863; d. May 22, 1885.

(5645) CHAUNCEY OLMSTED, Davenport, N. Y. b. July 6, 1828; d. Nov. 10, 1887; m. Mar. 9, 1851, Harriet Wilcox; b. Jan. 7, 1832, at Harpersfield, N. Y.; dau. of Isaac and Harriet (Dayton) Wilcox.

7353, DELIA; b. Mar. 17, 1852; d. Aug. 14, 1876. 7354, FRANCES E. +. 7355, DANIEL S. +. 7356, HARRIET L., New York City; b. June 13, 1858. 7357, ELIZABETH C. +. 7358, ADDIE E.; b. Sept. 26, 1863; m. Dec. 26, 1883, Marvin J. More.

(5646) DELIA OLMSTED, Five Mile River, Conn. b. 1796; d. Jan. 16, 1880; m. Nov., 1816, Abel Smith, of Ridgefield, Conn.; b. abt. 1792; d. Apr. 14, 1849.

7359, JOHN O.; b. July 31, 1817. 7360, WILLIAM P.; b. Oct. 7, 1820; d. Oct. 17, 1842. 7361, JANE E.; b. May 12, 1830; d. May 27, 1851. 7362, EDWARD H.; b. June 28, 1834; m. June 20, 1861, Rosanna Clock, of Darien, Conn.

(5647) JOHN OLMSTED. b. Aug. 1, 1800; d. Jan. 23, 1886; m. (1) Nov. 11, 1823, Mrs. Fidelia Bontee White; b. May 27, 1798; d. Dec. 8, 1842; dau. of Daniel H. and Hannah (Brainard) White, of E. Haddam, Conn.; (2) Elizabeth Smith.

2d marriage: 7363, FANNIE PARDEE +.

(5648) RICHARD WHITNEY OLMSTED, Scranton, Pa. b. Dec. 23, 1822; m. Aug. 28, 1851, Sarah Sophia Snyder; b. Feb. 15, 1826; dau. of Joseph and Susannah (Simons) Snyder, of Scranton, Pa.

7364, MARY MATILDA; b. Feb. 25, 1854.

(5649) MARY ELIZABETH OLMSTED. b. Nov. 22, 1824; d. Nov. 4, 1870; m. at Tamaqua, Pa., Oct. 8, 1855, John Franklin Trenchard (M. D.); b. Dec. 8, 1820; son of John and L. (Pierson) Trenchard, of Fairton, N. J. He grad. Hanover, Indiana, 1843; at Jefferson Medical Col., Philadelphia, Pa., 1847. He was Port Physician, of Philadelphia in 1860 for two three-year terms.

7365, HANNAH P.; b. Feb. 10, 1858.

(5654) CAROLINE STULL OLMSTED. b. Jan. 11, 1834; m. June 11, 1863, at Purdy's Station, N. Y., William Bennett; b. July 20, 1818; son of Elias and Mary (Perry) Bennett, of Redding, Conn. They lived at Branchville, Conn., on the homestead of her grandfather, Josiah Olmsted, until 1874, when they moved to Ridgefield, Conn.

7366, CAROLINE MAY; b. May 1, 1864; d. Aug. 2, 1871. 7367, RICHARD OLMSTED; b. Dec. 7, 1865. 7368, ELIZABETH N.; b. Sept. 18, 1867. 7369, SUSAN WHITNEY; b. Sept. 16, 1869.

(5657) JARED NASH OLMSTED, Ridgefield, Conn. b. July 24, 1819; m. Nov. 19, 1848, at Wilton, Conn., Rebecca Rusco; b. May 2, 1829; dau. of Lewis and Rebecca (Raymond) Rusco, of Lewisboro, Conn. He held many town offices and was Representative in 1862.

7370, WILLIAM LEWIS, Norwalk, Conn.; b. Mar. 17, 1849. 7371, MARY ELLA; b. July 28, 1858; d. Oct. 2, 1864. 7372, FRANK RAYMOND; b. Dec. 5, 1866.

(5658) SARAH MARIA OLMSTED. b. Mar. 23, 1821; m. Feb. 14, 1844, Anthony Ketchum, of Toledo, Ohio; b. Aug. 24, 1817; son of David and Sarah (Cock) Ketchum, of Monroe, N. Y.

7373, ELIZABETH TITUS; b. at Chester, N. Y., Feb. 24, 1845; m. Feb. 24, 1864, Milton Henry Gill; son of John and Matilda (Wooley) Gill. 7374, EDWARD ALONZO; b. Sept. 7, 1846. He served in the Civil War. He was one year in the Navy; then in Co. I., 25th Regt., Ohio Vols.; discharged July 25, 1865; was in the battles at Grahamsville, S. C., Nov. 28, 1864, at Indian Hill, Dec. 9, 1864; in the Georgetown raid, and at Sumpterville in 1876. 7375, CATHERINE ANN; b. July 24, 1848; d. Nov. 30, 1850. 7376, WILLIAM OLMSTED; b. Dec. 30, 1850; d. Sept. 19, 1851. 7377, DAVID (twin); b. Dec. 30, 1850; m. July 3, 1875, at Fremont, Ohio, Mary Stine; dau. of Adam and Elizabeth (Schack) Stine. 7378, CHARLES TOWNSEND, Toledo, Ohio; b. Sept. 12, 1852. 7379, JOSEPH SECOR; b. Jan. 21, 1855. 7380, ANNA MARIA; b. June 17, 1859. 7381, CLARA OLMSTED; b. Dec. 10, 1863.

(5659) CATHERINE OLMSTED. b. Jan. 26, 1823; m. Mar. 15, 1848, at Chester, N. Y., James Armstrong Wells; b. Sept. 4, 1825; son of Gershom and Elizabeth (Kenner) Wells.

7382, CHARLES WILLIAM; b. Mar. 30, 1850; m. June 21, 1870, at Brooklyn, N. Y., Frances Easton Jaggers; b. Mar. 30, 1851; dau. of William and Mary Ann Jaggers, of Morristown, N. J. 7383, GERSHOM; b. Aug. 7, 1852. 7384, JOHN ARMSTRONG; b. June 25, 1855.

(5660) (Gen.) CHARLES OLMSTED, Norwalk, Conn. b. Sept. 28, 1825; d. Dec. 11, 1899; m. (1) Dec. 8, 1850, Mary Jane Lockwood; d. May 26, 1867; dau. of Charles and Emeline (Brown) Lockwood, of Norwalk, Conn. He was Postmaster of Norwalk under Pres. Lincoln and held office until the election of Pres. Cleveland. He was Quartermaster Gen., State of Conn., in 1887–1888; Rep. in Conn. Legislature from Norwalk in 1889; (2) Nov. 12, 1874, at Detroit, Mich., Nannie (Eells) Hobby; b. at Whitestown, N. Y., Oct. 8, 1836; dau. of William and Nancy (Savage) Eells.

1st marriage: 7385, MARY F. +. 7386, CLARA ELIZABETH +. 7387, HORACE LOCKWOOD, Brooklyn, N. Y.; b. Apr. 25, 1861; m. May Squires. 7388, ANNA ANDERSON; b. Oct. 3, 1863; d. Aug. 3, 1864. 7389, WILLIAM TAYLOR +.

(5661) RACHEL ELIZABETH OLMSTED. b. Oct. 17, 1827; d. at New Castle, N. Y., Dec. 20, 1849; m. Feb. 19, 1849, Charles Francis Canfield, of New Castle, N. Y.; b. Dec. 25, 1826; son of Rufus and Polly (Northrop) Canfield, of Ridgefield, Conn.

7390, RACHEL E.; b. Nov. 23, 1849; m. Nov. 23, 1874, at New Brunswick, N. J., Everett S. Judd; b. Sept. 23, 1848; son of Almon and Abbey J. (Sherwood) Judd, of Danbury, Conn.

(5662) IRA OLMSTED, Port Jervis, N. Y. b. Dec. 30, 1829; m. May 6, 1856, at Chester, N. Y., Elizabeth Vail Compton; b. at Oak Hill, Tioga County, N. Y., Nov. 25, 1835; dau. of Jonas S. and Mary Ann (Vail) Compton, of Chester, N. Y.

7391, ELLA AUGUSTA; b. Apr. 23, 1857. 7392, WILLIAM HENRY; b. Apr. 9, 1859. 7393, MARY ELIZABETH; b. Mar. 14, 1861; d. Aug. 8, 1861. 7394, CLARA HENRIETTA; b. June 22, 1863. 7395, JANE ESTELLE; b. Sept. 4, 1865. 7396, IRA COLFAX; b. Dec. 11, 1869. 7397, ANDREW GRANT (twin); b. Dec. 11, 1869.

(5664) CLARA AMANDA OLMSTED. b. Apr. 9, 1832; m. at Norwalk, Conn., Oct. 10, 1855, George Hurlburt, of Port Chester, N. Y.; b. Mar. 28, 1832; son of Joseph and Elizabeth (Sanford) Hurlburt, of Wilton, Conn.

7398, GEORGE WILLIAM; b. June 28, 1856. 7399, IRA COLE; b. Sept. 8, 1866.

(5665) MARY HENRIETTA OLMSTED. b. at Wilton, Conn., Oct. 15, 1834; m. Dec. 20, 1855, at Ridgefield, Conn., Richard Dunning, of Wilton, Conn.; b. Oct. 19, 1814; son of John and Lydia (Jessup) Dunning.

7400, CATHERINE JESSUP +. 7401, JOHN IRVING +. 7402, RICHARD OLMSTED; b. Feb. 26, 1861; d. July 6, 1878. 7403, MARY ESTELLA (twin); b. Feb. 26, 1861; d. Oct. 10, 1864.

(5666) MARY HENRIETTA OLMSTED. b. Mar. 5, 1819; m. Apr. 19, 1843, Jesse Cooper, of New York City; b. May 24, 1813; d. Mar. 20, 1862; son of Joseph and Susannah (Halsey) Cooper, of Sugar Loaf Valley, Chester, N. Y.

7404, MARY ELIZABETH; b. Feb. 27, 1844; m. Nov. 17, 1864, William Barton Smith; b. at New York City, May 2, 1835; son of Robert Carr and Margaret (Backhouse) Smith, of Brooklyn, N. Y. 7405, ALICE; b. Dec. 21, 1845; m. Sept. 22, 1863, Ebenezer Seeley; b. in Florida, May 15, 1836; son of Charles and Peggy (Bartholf) Seeley, of Sugar Loaf Valley, Chester, N. Y.

(5668) EDWARD ALONZO OLMSTED. b. Mar. 26, 1823; d. at Chester, N. Y., Jan. 16, 1866; m. Nov. 8, 1848, at Sugar Loaf, Chester, N. Y., Martha Wheedon. He was buried at Warwick, N. Y. Mrs. Olmsted moved to Iowa.

7406, EDWARD. 7407, MILLIA. 7408, BERTHA.

(5669) CHARLES WHITNEY OLMSTED, Chester, Orange County, N. Y. b. Jan. 20, 1825; m. Oct. 7, 1851, at New York City, Hannah Randolph; b. Aug. 16, 1830, at Warwick, Orange County, N. Y.; dau. of John B. and Mary R. (Barney) Randolph.

7409, MARY E.; m. Feb. 14, 1877, John Schwer, of Williamsport, Pa. 7410, JESSIE R.

(5672) JANE ELIZABETH OLMSTED. b. Jan. 22, 1833; m. at Chester, N. Y., Oct. 29, 1863, Charles Seeley, of Waverly, N. Y.; b. Feb. 26, 1827; son of Charles and Margaret (Bartholf) Seeley, of Sugar Loaf, Chester, N. Y.

7411, PETER TOWNSEND; b. Oct. 18, 1864; d. June 14, 1866. 7412, EDWARD; b. Oct. 31, 1865; d. July 6, 1866. 7413, FREDERICK; b. May 6, 1868. 7414, CHARLES. 7415, BARTHOLF; b. Dec. 14, 1869.

(5683) MARY FRANCES OLMSTED. b. Aug. 21, 1843; m. Nov. 28, 1861, George Henry Sutton, Wilton, Conn.; b. Nov. 23, 1838.

7416, AGNES MARIA; b. June 6, 1863; m. Aug. 8, 1878, John Lockwood; b. Sept. 11, 1853; son of David and Betty (Crowsley) Lockwood.

(5690) FRANK LEWIS OLMSTED, West Norwalk, Conn. b. Aug. 15, 1847; m. Nov. 10, 1868, Lydia Euphemia Hall; b. at Fairfax, Va., Feb. 24, 1848.

7417, LEWIS ELBERT; b. Aug. 23, 1871. 7418, VINCENT HALL; b. Nov. 16, 1873; d. Aug. 28, 1889. 7419, LELA; b. Dec. 25, 1875. 7420, CAROLINE LOUISE; b. Sept. 1, 1881.

(5693) ALICE OLMSTED. b. Oct. 28, 1852; m. Nov. 16, 1871, Joseph Wilson Lockwood; b. Oct. 13, 1850; son of Rufus and Sarah Maria (Raymond) Lockwood.

7421, HERMAN; b. Apr. 11, 1873.

(5694) LUCIUS SEYMOUR OLMSTED. b. at Bethel, Conn., May 9, 1849; d. at Melrose, Florida, June 28, 1895; m. June, 1892, Emma Lee McElyea; dau. of (Capt.) Robert T. and Anabella (McCallum) McElyea.

7422, HATTIE BELLE; d. May 22, 1893 (infant). 7423, CHARLES ANGUS; b. Oct. 21, 1894.

EIGHTH GENERATION

(5701) CLARIBEL OLMSTED. b. Sept. 24, 1845; d. Mar. 18, 1896; m. Feb. 21, 1876, Charles M. French; b. Aug. 5, 1852; d. May 4, 1907; son of Charles S. French.

7424, HARRY OLMSTED; b. Sept. 13, 1881; d. Oct. 25, 1881. 7425, ABBY May +. 7426, LOTTIE BELLE; b. Nov. 10, 1884; d. July 11, 1885.

(5704) JOHN F. OLMSTED, Stepney Depot, Conn. b. May 23, 1860; m. July 7, 1881, Fannie F. Beardsley; b. at Trumbull, Conn., Mar. 1, 1861; dau. of John L. and Mary Ann Beardsley.

7427, HAROLD J. +.

(5706) ELIZA ANN OLMSTED. b. Aug. 25, 1824; d. Jan. 2, 1894; m. Hiram Baker, of Monterey, N. Y.

7428, CLARISSA; m. Joseph Davenport, of Watkins, N. Y. 7429, DAVID, Dundee, N. Y.; d. Sept., 1905; m. ——— Bowen. 7430, CHARLES, Corning, N. Y.

(5707) HARVEY CHAPMAN OLMSTED. b. May 10, 1826; d. at Pine Grove, N. Y., June 10, 1891; m. Nov. 29, 1846, Lydia B. McConnell.

He learned the blacksmith and machinist trade; worked in Elmira, N. Y., for the Erie R. R. when it was in course of construction, at the time when one horse did all the switching that was done in Elmira. He also worked at Niagara Falls, N. Y., and carried on a business at Montour Falls (formerly Havana), N. Y., for a number of years. In Nov., 1866, he bought his father's estate at Sugar Hill, N. Y.

7431, JANE ELIZABETH; b. Nov. 26, 1847; d. at Sugar Hill, N. Y., Mar. 27, 1869; buried in the family plot in Glenwood Cemetery, Watkins, N. Y. 7432, ICHABOD ALLEN +. 7433, CATHERINE M. +.

(5708) CLARISSA CALISTA OLMSTED. b. Oct. 24, 1828; d. Jan. 5, 1908; buried in Woodlawn Cemetery, Elmira, N. Y.; m. Ezekiel Doane.

7434, EMMETT J., New York City.

(5717) ANSON OLMSTED, Wells, N. Y. b. Oct. 11, 1852, at Providence, N. Y.; m. July 2, 1875, Ella Kellogg; b. Dec. 5, 1857; dau. of Daniel and Anna (Crawford) Kellogg.

7435, CHARLES; b. Dec. 8, 1878. 7436, GEORGE; b. Mar. 4, 1884. 7437, FREDERICK; b. Dec. 13, 1885.

(5719) LIZZIE M. OLMSTED. b. June 16, 1860; m. Feb. 22, 1882, Joseph H. Bennett, of Mayfield, N. Y.; b. Dec. 28, 1860; son of Benjamin and Mary Ann (Walters) Bennett.

7438, HARRY W.; b. Dec. 28, 1882. 7439, FREDERICK; b. Mar. 20, 1884. 7440, JOSEPH E.; b. Apr. 15, 1885. 7441, BRUCE; b. Sept. 18, 1888. 7442, FRANK N.; b. Nov. 24, 1890. 7443, NETTIE ALICE; b. Nov. 20, 1892.

(5720) EDWARD G. OLMSTED, Jr., Northampton, N. Y. b. Mar. 24, 1863; m. July 3, 1884, Bertha A. Mosher; b. June 24, 1867; dau. of Abner and Theda (Bloss) Mosher.

7444, FRANCES M.; b. Sept. 18, 1888.

Hiram F. Olmsted.

[illegible] GEORGE J. OLMSTED, Gen. [illegible] Nov., 1864, Margaret Hallinan, b. [illegible]

[illegible] Alice, b. Oct. 26, 1888, m. C. [illegible] Hazel Mae, b. Jan. 20, 1886.

[illegible] NETTIE M. OLMSTED, b. Nov. [illegible] Andrew Sedley, Association, N. Y., b. [illegible] Nov. [illegible] Sedley.

7147. Lucy Mae, b. Oct. 18, 1896. 7148. Mary E., [illegible] FRANKLIN, b. Jan. 12, [illegible] 7150. Mary [illegible] 7151. Francis Lucy, b. Sept. [illegible] 1902. 7152. [illegible] 7153. [illegible], b. Mar. 1, 1907. 7154. [illegible]

[illegible] LEWIS SEQUIN OLMSTED, b. [illegible] Aug. 21, 1827, d. Nov. [illegible] Jane [illegible] Sept. [illegible], b. Jan. 19, 1828, d. Dec. [illegible] [illegible] of Oswego, N. Y. [illegible] Civil Engineer [illegible] Pacific R.R.

7155. [illegible] at Carleton, Ill., A[illegible] 7156. [illegible].

[illegible] SHERMAN OLMSTED, M.D., [illegible] Mar. 25, 1836, b. of [illegible], N. Y., [illegible] at Fulgence, N. Y., Dec. 27, [illegible] Lumberman and [illegible].

7157. [illegible] 7158. [illegible] Feb. 21, [illegible]

[illegible] HERALD FRANKLIN OLMSTED, [illegible] N. Y., [illegible] Commercial, b. at Oswego, N. Y., [illegible] Dec. 15, 1876, d. at [illegible] and Phoenix, [illegible] Mich., [illegible] St. Joseph's Academy [illegible] of Jesus and Mary [illegible]

Mr. Olmsted died at the New York State [illegible] New York [illegible] the Civil War [illegible] for the purpose of [illegible] Washington, D. C.

[illegible] 7159. Charles Clement [illegible] 7160. [illegible] 7161. [illegible] Mar. 1, 1898.

[illegible] HARRIET EMMA OLMSTED, [illegible] 7162. [illegible] 7163. [illegible] 7164. [illegible] 1867. Francis [illegible] 7165. Mary C. Wood, of Coldwater, Mich.

[illegible] ELLEN WALLACE OLMSTED, [illegible] Oct. 2, 1878, [illegible] Sept. 8, 1860, [illegible] Dry Goods Store [illegible]

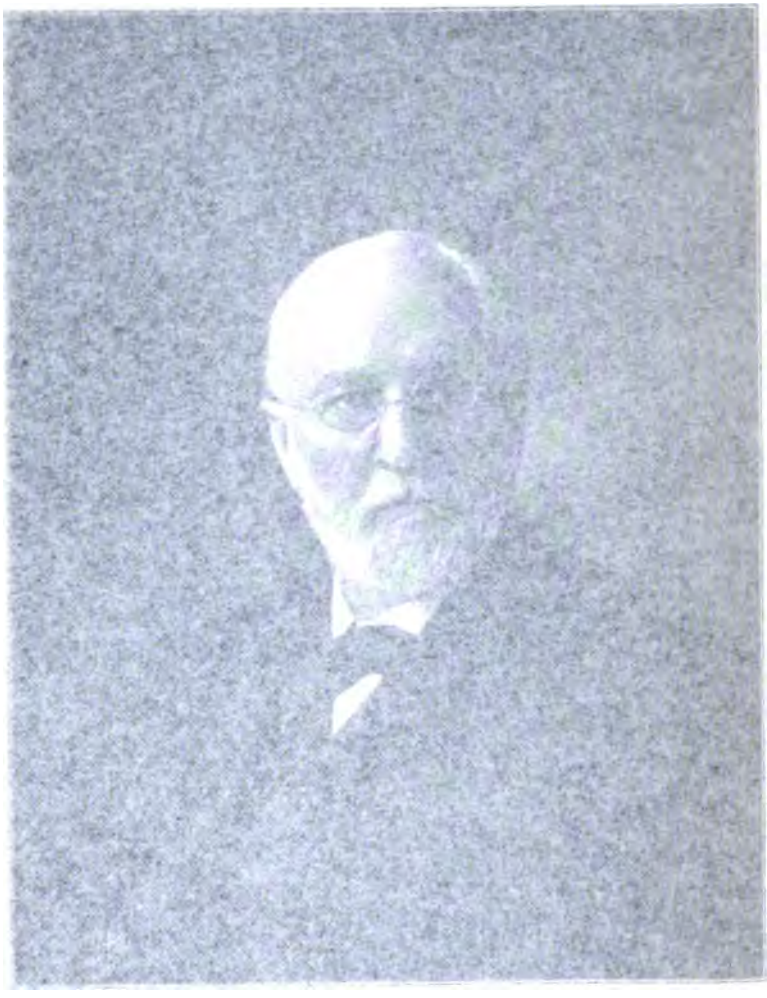

Hiram F. Olmstead

(5721) GEORGE J. OLMSTED, Gloversville, N. Y. b. Feb. 21, 1867; m. Nov., 1884, Margaret Huhlmann; b. Mar. 26, 1863; dau. of Frederick Huhlmann.

7445, ARCHIE LEE; b. Oct. 30, 1888; m. Oct. 30, 1910, Josie Stoddard. 7446, HAZEL M.; b. June 26, 1893.

(5723) NETTIE M. OLMSTED. b. Nov. 20, 1873; m. Dec. 30, 1894, Andrew Seeley, of Broadalbin, N. Y.; b. Apr. 4, 1866; son of Hiram and Johanna (Bates) Seeley.

7447, ELSIE M.; b. Dec. 18, 1895. 7448, MYRA D.; b. Aug. 26, 1897. 7449, ROBERT RAYMOND; b. Jan. 12, 1899. 7450, MABEL ALICE; b. Oct. 4, 1900. 7451, EDWARD H.; b. Sept. 10, 1902. 7452, BESSIE C.; b. Aug. 28, 1904. 7453, IRVIN; b. Mar. 1, 1907. 7454, HELEN E.; b. May 30, 1909.

(5729) LEWIS SLOCUM OLMSTED, Jacksonville, Ill. b. at Otisco, N. Y., Aug. 20, 1827; d. Nov. 10, 1905, at Jacksonville, Ill.; m. Jan. 3, 1861, Ellen Bissell; b. Jan. 16, 1828; d. Dec. 26, 1890; dau. of Elizur and Candace Bissell, of Onandaga, N. Y. He was Chief Engineer of the Jacksonville South-Eastern R. R.

7455, FLORENCE; b. at Carrollton, Ill., Aug. 8, 1865; d. Dec. 13, 1875. 7456, EVELLA +.

(5730) SHERMAN OLMSTED, Midland, Mich. b. at Lafayette, N. Y., Oct. 28, 1833; m. at Dewitt, N. Y., Apr. 5, 1858, Mary Elizabeth Gannett; b. at Lafayette, N. Y., Dec. 27, 1838; d. at Midland, Mich., 1904. Mr. Olmstead is a retired Lumberman and Surveyor.

7457, FRANK HERBERT +. 7458, CLIFFORD GEORGE; b. at Midland, Mich., May 20, 1879; m. at Elkhart, Ind., Dec. 31, 1902, Ethel Miles Stumm; b. at Elkhart, Ind., Feb. 24, 1884.

(5731) HIRAH FRANKLIN OLMSTED, Washington, D. C. b. at Lafayette, N. Y., Jan. 22, 1836; m. (1) Feb. 17, 1864, at Oakfield, N. Y., Helen Chamberlin; b. at Oakfield, N. Y., Oct. 18, 1841; d. at Colorado Springs, Colo., Dec. 15, 1873; dau. of Amos and Phebe (Shedd) Chamberlin; (2) at Midland, Mich., Feb. 8, 1876, Josephine Angelia Pearson; b. at Mendon, Vt., Feb. 14, 1836; dau. of James Kirkaldie and Bathsheba Hoskins (Farmer) Pearson.

Mr. Olmsted grad. at the New York State Normal School; served in Co. E, 44th New York Vols. during the Civil War. He is a Civil Engineer, Teacher, and for the past twenty-four years Statistical Expert in the Dept. of Commerce and Labor at Washington, D. C.

1st marriage: 7459, CHARLES CHAMBERLIN +. 7460 HERBERT SHERMAN +. 2d marriage: 7461, HELEN ANGELIA; b, at Midland, Mich., Dec. 9, 1876. 7462, ELIZABETH MARY; b. May 16, 1878.

(5732) HARRIET EMMA OLMSTED. d. Feb., 1870; m. Francis Taylor.

7463, DE ETTA. 7464, FREDERICK. 7465, HENRY BAILEY. 7466, SARA. 7467, MINNIE. 7468, FRANCIS W. 7469, MARY CATHERINE; m. ——— Wood, of Colon, Michigan.

(5733) WILLIAM WALLACE OLMSTED, Overton, Dawson County, Neb. m. Oct. 3, 1866, Helen Stanbro; b. Sept. 8, 1848, at Geneseo, Ill.; dau. of Forest and Lucy (Marwell) Stanbro.

7470, BRUCE KIRK +. 7471, MINNIE LANE; b. July 12, 1870; m. July 2, 1888, Larson Overton. 7472, CAROLINE LUCY; b. Feb. 19, 1874; m. June 24, 1891, Frank Page. 7473, FREDERICK BAILEY; b. Nov. 15, 1875. 7474, EARL WALLACE; b. Mar. 11, 1879. 7475, CLAUD RAY; b. Aug. 18, 1886.

(5737) HELEN A. OLMSTED. b. May 22, 1844; m. Apr. 13, 1871, Henry S. Foltz.

7476, ALTA R.; b. Jan. 18, 1872. 7477, FLORENCE M. +.

(5738) ABIGAIL L. OLMSTED. b. Sept. 19, 1847; d. June 20, 1880; m. L. F. Bristol.

7478, EDITH A.; m. Wilson Probert, of Cedar Falls, Iowa. 7479, ELLA M.; m. Arthur L. Dewey, of Memphis, Tenn.

(5742) KATHARINE WHEELER. b. at Ogden, N. Y., Oct. 12, 1851; m. Apr. 29, 1885, Francis N. Trevor, of Buffalo, N. Y.; b. May 17, 1844; son of (Dr.) Joseph and Caroline Margaret (Breading) Trevor.

7480, GEORGE WHEELER; b. at Lockport, N. Y., Aug. 21, 1891. Two other children d. infancy.

(5750) ROSETTA OLMSTED. b. Aug. 31, 1867; m. Dec. 20, 1893, Frederick Dixon, of Auburn, N. Y.; b. Feb. 14, 1862; son of Moses, Jr., and Minerva (Barnes) Dixon.

7481, REVA MINERVA; b. Nov. 7, 1895. 7482, LYLA MAE; b. July 13, 1897. 7483, EARL FAYE; b. Dec. 22, 1901. 7484, CARL FREDERICK; b. Oct. 31, 1910. 7485, CHARLES HARRISON (twin); b. Oct. 31, 1910.

(5752) ELEAZER OLMSTED, Youngsville, N. Y. b. Mar. 23, 1818; d. Oct. 20, 1860; m. Aug. 24, 1844, Emily Maria Baldwin; b. at Seymour, Conn., June 23, 1821; d. Jan. 9, 1894; dau. of Lyman and Nancy (Candee) Baldwin.

7486, ALICE ROSALIE; b. Mar. 24, 1846; d. Oct. 15, 1860. 7487, OSCAR CANDEE; b. Aug. 21, 1848; m. Ella B. Stratton.

(5753) ARZA OLMSTED, Monticello, N. Y. b. June 19, 1824; m. Harriet Holley; b. July 19, 1826; dau. of John and Sarah (Rogers) Holley.

7488, ADELAIDE MINERVA +. 7489, HOWARD; b. Dec. 17, 1851; d. June 25, 1852. 7490, COURTLAND HOWARD; b. Nov. 24, 1852; d. Nov. 23, 1870. 7491, OLIVIA JANE +. 7492, MILLARD FILMORE, Chester, Orange County, N. Y.; b. July 6, 1857. 7493, BLAKE ROYCE; b. May 18, 1861; d. June 15, 1890. 7494, FREDERICK ARVIN, Monticello, N. Y.; b. June 18, 1864. 7495, CALVIN EUGENE; b. Nov. 19, 1866.

(5758) SETH OLMSTED, Mongaup Valley, N. Y. b. Nov. 2, 1835; m. (1) Mary Barnum; (2) Ella Decker.

1st marriage: 7496, CAROLINE. 7497, GEORGE. 2d marriage: 7498, DEMING. 7499, SARAH ESTHER. 7500, WALTER EUGENE.

(5759) HENRY MEAD OLMSTED, Jersey City, N. J. b. Jan. 7, 1822; d. Sept. 3, 1882; m. Dec. 31, 1844,———.

7501, GEORGE M. 7502, BERTHA M. 7503, SHERMAN.

(5760) POLLY ANN OLMSTED. b. Sept. 8, 1824; m. (1) Apr. 30, 1845, George W. Mance; d. June 2, 1848; (2) Nov. 24, 1849, Shapley Stoddard, of Monticello, N. Y.

2d marriage: 7504, SHAPLEY. 7505, ELLA MINERVA; m. Asa Wilson, of Mountaindale, Sullivan County, N. Y. 7506, ANNA CAROLINE.

(5761) MARY JANE OLMSTED. b. July 15, 1826; m. Mar. 18, 1856, John Marshall, of Wurtsboro, Sullivan County, N. Y.; b. Dec. 23, 1817; son of John and Mary Marshall.

7507, ELVIRA; b. Dec. 31, 1856. 7508, ANNA J.; b. Nov. 13, 1859. 7509, ANDREW; b. Mar. 26, 1862. 7510, HENRY W.; b. Feb. 4, 1868.

(5762) LUCY MARIA OLMSTED. b. Apr. 13, 1828; d. Aug. 12, 1883; m. Oct. 25, 1848, (Dea.) Edwin Porter, of Hurleyville, Sullivan County, N. Y.; b. Aug. 30, 1816; son of Thomas and Hannah Porter.

7511, PHILO MASON; b. Apr. 17, 1850. 7512, MILLARD FILLMORE; b. 1852; d. Apr. 27, 1863. 7513, ADELINE; b. 1853; d. July 11, 1854. 7514, GERTRUDE; b. Aug. 9, 1856; m. Nov. 8, 1877, Louis Sipple, of Rockland, N. Y. 7515, FRANK LESLIE, Hurleyville, N. Y.; b. Feb. 6, 1860. 7516, STEPHEN OLMSTED, Rockland, N. Y.; b. June 26, 1863. 7517, SIDNEY N. PORTER, Rockland, N. Y.; b. Nov. 2, 1865.

(5765) CHLOE ELIZABETH OLMSTED. b. Mar. 27, 1836; m. Mar. 19, 1867, D. A. B. Crain, of Hurleyville, N. Y.

7518, FORREST.

(5766) ELIAS WARRING OLMSTED, Monticello, N. Y. b. Mar. 29, 1838; m. (1) Nov. 20, 1862, Caroline Clark; d. Apr. 11, 1866; (2) Oct. 2, 1867, Emeline Warren.

1st marriage: 7519, HOWARD COLLINS +. 2d marriage: 7520, CLARA JANE; b. Mar. 15, 1869. 7521, DE WITT C.; b. May 29, 1874.

(5767) ANDREW NIAS OLMSTED, Monticello, N. Y. b. Nov. 8, 1840; m. (1) May 9, 1863, Mary O. Hazen; (2) May 17, 1870, Sarah M. Phillips.

2d marriage: 7522, MINNIE JANE; b. Feb. 20, 1871. 7523, SAMUEL TELLER; b. June 28, 1875.

(5768) STEPHEN CRISSEY OLMSTED, Newark, N. J. b. Dec. 11, 1843; m. May 14, 1873, Mary Caroline Earls; b. Feb. 19, 1853; dau. of Everett and Margaret Earls.

7524, CHARLES ALBERT; b. Apr. 19, 1874. 7525, GEORGE EVERETT; b. Aug. 30, 1875. 7526, RICHARD; b. Jan. 26, 1877. 7527, FRANK WARPING; b. Dec. 18, 1882.

(5770) MARY CATHERINE OLMSTED. b. Oct. 8, 1846; m. (1) Jan. 1, 1866, Jeremiah Bernd, of Derby, Conn.; (2) Oct. 6, 1875, John French, of Oxford, Conn.

1st marriage: 7528, UTIE.

(5772) WILLIAM FREDERICK OLMSTED, Chicago, Ill. b. Jan. 6, 1858; m. Jan. 1, 1880, Elizabeth Rauff; b. at Sedgeville, Pa., 1859.

7529, JULIA AMELIA; b. Nov. 1, 1880.

(5773) SHELDON THOMAS OLMSTED, Hollisterville, Pa.; b. Oct. 6, 1843; m. Oct. 25, 1873, Emma Osgood. He served 4 years and 4 months in Gen. Sherman's army in the Civil War.

7530, JESSE WILLIAM; b. Apr. 16, 1875.

(5775) ELOISA BENNITT OLMSTED. b. in Cadiz, Ohio, Mar., 1836; d. Dec. 2, 1877; m. John L. Stettinous, of Cincinnati, Ohio.

7531, MARY LONGWORTH; b. 1855; m. May 10, 1887, James Handasyd Perkins; b. Feb. 20, 1848; d. Dec. 3, 1889; son of James Handasyd and Sarah Hart (Elliott) Perkins. 7532, HENRY OLMSTED; b. 1859.

(5777) HENRY OLMSTED, Brooklyn, N. Y. b. Jan. 3, 1843; m. Feb. 16, 1865, Letitia Ball; b. June, 1846; dau. of George Washington and Mary Jane (McNickle) Ball.

7533, MARY BENNETT; b. May 30, 1866. 7534, GEORGE BALL, Cleveland, Ohio; b. Jan. 29, 1870. 7535, HENRY, Chicago, Ill.; b. Oct. 28, 1872; m. June, 1909, Lyndall Marion Jones.

(5778) WILLIAM EDMOND OLMSTED. b. May 26, 1837; d. Apr. 19, 1879; m. Sept. 14, 1860, Ellen Conolly. He served 4 years in the Civil War, in Co. B., 29th Regt., Pennsylvania Vols.

7536, MARY; b. Mar. 17, 1862; d. young. 7537, WILLIAM LINCOLN; b. Apr. 17, 1865. 7538, ELLEN MARGARET; b. May 17, 1871.

(5780) CHARLES EDWARD OLMSTED, New York City. b. Feb. 24, 1842; m. Feb. 1, 1864, Rosina Begley. He served in the Civil War, from July, 1861, to July 15, 1865, in Co. A., 82d Regt., Penn. Vols.; was wounded at battle of Cold Harbor, under Gen. Grant.

7539, EDWARD; b. Oct. 14, 1866. 7540, MARY ELIZABETH; b. 1868; d. young. 7541, JAMES; b. Aug. 17, 1871. 7542, CATHERINE; b. Dec. 9, 1873. 7543, CHARLES; b. Dec. 20, 1875. 7544, MARY ELIZABETH; b. Oct. 18, 1878; d. young. 7545, BRIDGET; b. Mar. 16, 1880.

(5808) WILLIAM OLMSTED, New York City. b. Apr. 24, 1853; d. Apr. 29, 1895; m. May 24, 1882, Dolores Martinez; b. in Cuba, W. I., Nov. 13, 1855; dau. of Raymond Martinez.

7546, LOUIS WILLIAM; b. May 25, 1883; d. May 29, 1898. 7547, DAVID; b. Mar. 24, 1885. 7548, HAROLD; b. Jan. 29, 1894. 7549, WILLIAM RAYMOND; b. June 20, 1895.

In 1877 Mr. William Olmsted entered the law office of Close & Robertson at White Plains, N. Y., and was admitted to the Bar as Attorney and Counselor, in 1880, and after remaining with the firm for a time, left to accept a position in the Custom House in New York, where he was engaged at the time of his death. His ability and energy were rewarded with promotion and he was made Assistant Chief of the Bureau of Correspondence, which position he creditably filled to the last. His many estimable and attractive personal qualities gained for him many steadfast friends, and his office in the Custom House contains many evidences of the love and esteem which his associates in business had for him. He came from old Revolutionary stock, his great-grandfather, Major David Olmsted, having been one of the Colonists who gave the alarm before the battle of Lexington. After the Revolution the family settled in Bedford and it is one of the oldest in Westchester County, some of its members still residing in the original homestead in Bedford. He was a member of the Society of the Sons of the Revolution and a veteran of N. G. S. N. Y., having been a member of Company B., Twenty-third Regiment, Brooklyn, of which company he was Corporal.

(5810) SARAH ELIZABETH OLMSTED. b. Feb. 9, 1834; m. Apr. 3, 1853, Alfred McLean Seabury, of Brooklyn, N. Y.; b. Apr. 19, 1829.

7550, GERTRUDE; b. June 9, 1854; m. May 23, 1879, William Hout. 7551, EMMA LOUISA; b. May 23, 1855; d. Feb. 9, 1877. 7552, EMMA LOUISA. 7553, PAULINE; d. aet abt. 1 year. 7554, EDWARD; b. July 4, 1864. 7555, WILLIAM ALFRED; b. Sept. 8, 1867. 7556, ISABELLA; b. Mar. 31, 1871. 7557, EDITH; b. July 6, 1872. 7558, MABEL PLACE; b. Aug. 4, 1876.

(5811) ANDREW JACKSON OLMSTED, Eatontown, N. J. b. Dec. 10, 1834, in New York City; m. Nov. 7, 1858, Mary Brigan; b. Aug. 15, 1839; dau. of Michael and Ellen Brigan.

7559, AMELIA; b. Aug. 11, 1859; m. Charles Valentine, of Ardsley, N. Y. 7560, IDA LOUISA; b. Aug. 17, 1861; m. Darius Vandemark, of Eatontown, N. J. 7561, NELSON SMITH; b. Sept. 25, 1863; m. Minnie Brown, of Long Branch, N. J. 7562, CAROLINE; b. May 7, 1866; d. July 24, 1877. 7563, MARY ETTA; b. June 17, 1868; d. Dec. 27, 1868. 7564, WILLIAM WOLCOTT +.

(5816) RICHARD MORRIS OLMSTED, Brooklyn, N. Y. b. July 23, 1847; m. May 23, 1866, Eliza Dodd; b. May 7, 1842; dau. of James E. and Mary Eliza (Pettet) Dodd, of New York City.

7565, WILLISTON ALVOID; b. Dec. 3, 1867. 7566, ISABELLA; b. Aug. 24, 1872. 7567, JENNIE E.; b. Feb. 17, 1875. 7568, MARY ELIZA; b. Nov. 30, 1877. 7569, FRANK; b. Apr. 12, 1879.

(5819) DAVID R. OLMSTED, Bridgeport, Conn. b. June 4, 1815; d. Nov. 6, 1886; m. (1) Nov. 25, 1838, Martha Fitch; d. Feb. 10, 1840; dau. of William Fitch, of New Canaan, Conn.; (2) Bridget Lollern, of Wilton, Conn.; d. Nov. 7, 1864; (3) Oct. 10, 1865, Mrs. Amanda (Aiken) S.t John; b. Mar. 21, 1822; widow of David St. John.

1st marriage: 7570, GEORGE. 2d marriage: 7571, MARIA; m. Samuel Atkins, of Boston, Mass. 7572, ALBERT J.; b. Mar. 27, 1851. 7573, MARY; b. 1852; m. Edgar Aiken, of Bridgeport, Conn. 7574, ELIZABETH; b. 1854; m. June, 1877, Rufus Rider, of Stamford, Conn. 7575, EVELINE; d. young.

(5822) JAMES S. OLMSTED, Bridgeport, Conn. b. at Redding, Conn., Oct. 20, 1825; d. Dec. 14, 1876; m. July 1, 1850, at Bedford, N. Y., Nancy S. Darrah; dau. of Charles and Clarissa (Slauson) Darrah, of New Canaan, Conn.

7576, LUCINDA; b. Oct. 1, 1852; d. May 23, 1885. 7577, ALIDA L.; b. June 22, 1854. 7578, WILLIAM F., Stamford, Conn.; b. Nov. 22, 1856; m. Jan. 1, 1880, ———. 7579, EMMA J.; b. Oct. 4, 1859.

(5823) WILLIAM G. OLMSTED, Bridgeport, Conn. b. Jan. 18, 1826; m. Jan. 10, 1855, Virginia Green; b. May 16, 1839; dau. of Joseph and Jane (Hubbell) Green.

7580, ANNIE A.; b. Oct. 27, 1855; m. (1) Jan. 1, 1875, William T. Merrill; d. 1881; (2) Charles Wellington. 7581, CHARLES H.; b. Mar. 14, 1858; d. Aug. 14, 1859. 7582, NELLIE A.; b. Oct. 18, 1863; m. Nov. 12, 1882, John E. Nelson, of New York City.

(5826) MARY JANE OLMSTED. b. May 9, 1825; m. Apr. 10, 1844, (Rev.) Edward T. Rew; son of John Rew, of N. Carolina.

7583, JESSE; b. Aug. 14, 1846. 7584, SARAH ELIZABETH; b. Dec. 24, 1847. 7585, MARY JANE; b. July 10, 1849. 7586, EDWARD T. (twin); b. July 10,

1849; d. July 14, 1849. 7587, EDWARD T.; b. June 28, 1856. 7588, JOHN AURELIAN; b. Oct., 1860; drowned at Black Rock, Conn., Dec. 31, 1878.

(5828) ESTHER ANN OLMSTED. b. Apr. 14, 1836; m. Dec. 31, 1854, Aurelian J. Meeker; son of Silas Meeker.

7589, CAROLINE L.; b. June 25, 1860. 7590, JANE R.; b. May 15, 1879.

(5829) GEORGE WASHINGTON OLMSTED. b. abt. 1828; d. at Norwalk, Conn., Oct. 24, 1863; m. Margaret Hogan. Mrs. Olmsted m. (2) July 1, 1876, Byron Green.

1st marriage: 7591, GEORGE HENRY; b. June 29, 1855; d. Sept. 2, 1876.

(5838) EMELINE OLMSTED. b. Oct. 23, 1838; m. June 5, 1869, Horace James Wyman; b. Apr. 28, 1838; son of Samuel P. and Zillia (Scribner) Wyman, of Weston, Conn.

7592, HARRIET E.; b. Jan. 30, 1870.

(5841) HENRY OLMSTED, Independence, Iowa. b. Feb. 25, 1845; m. Oct. 16, 1878, Sarah A. Kilfeather; b. Feb. 24, 1860. He moved to Iowa in 1857; served in the 12th and 27th Regts. of Iowa Infantry, in the 16th Army Corps, during the Civil War. He was under Gen. A. J. Smith for two years and one month; was in nine battles and thirteen skirmishes, and was not wounded; was in the Red River campaign—the Prince raid—at the capture of Mobile, etc.; after the war served in the Texas Rangers on the frontier of that State, against the Indians.

7593, HENRY MILFRED; b. Mar. 27, 1882.

(5844) SUSAN J. OLMSTED. b. July 15, 1847; m. Jan. 4, 1875, Charles F. Perkins, of Waterbury, Conn.

7594, WILLARD S.; b. May 17, 1876.

(5853) WILLIAM HENRY OLMSTED, Geneseo, N. Y. b. May 25, 1828; d. Dec. 25, 1884; m. at Cayuga, N. Y., Aug. 16, 1853, Sarah Cone; b. Sept. 11, 1833, at Moscow, Livingston County, N. Y.; d. Aug. 8, 1895; dau. of Ephraim and Rachel P. (Jenkins) Cone. Mr. Olmsted was a general Merchant.

7595, CHARLES CONE +. 7596, WILLIAM LUCIUS SMITH +. 7597, FRANCES ELIZABETH; b. Feb. 25, 1868; m. Jan. 14, 1892, Frederick V. Doty, of Geneseo, N. Y.

(5854) FRANKLIN WEBSTER OLMSTED. b. Dec. 15, 1831; d. Nov., 1868; m. June 25, 1854, Cornelia Bryan; b. June 10, 1832; d. Feb. 11, 1880; dau. of Calvin H. and Nancy A. (Angel) Bryan.

7598, LORING +.

(5855) THEODORE FRELINGHUYSEN OLMSTED, Geneseo, N. Y. b. Sept. 16, 1836; m. (1) May 13, 1861, Laura Emeline Bissell; b. Jan. 7, 1836; d. Feb. 15, 1910, at Moscow, N. Y.; dau. of Daniel Halsey and Lucy (Grosvenor) Bissell; (2) Aug. 26, 1911, Sarah Reed Vance, at Minneapolis, Minn.

Mr. Olmsted was born at Lakeville, Livingston County, N. Y.; attended the Academy at Canandaigua during the years 1847, '48, '49 and '51; removed to Geneseo in the fall of 1853; entered the dry goods store of Turner, Bishop & Co., and was with them until Feb. 24, 1858, when he was appointed Teller of the Genesee Valley Bank (afterwards the Genesee Valley National Bank),

Thos. F. Olmstead

[illegible]

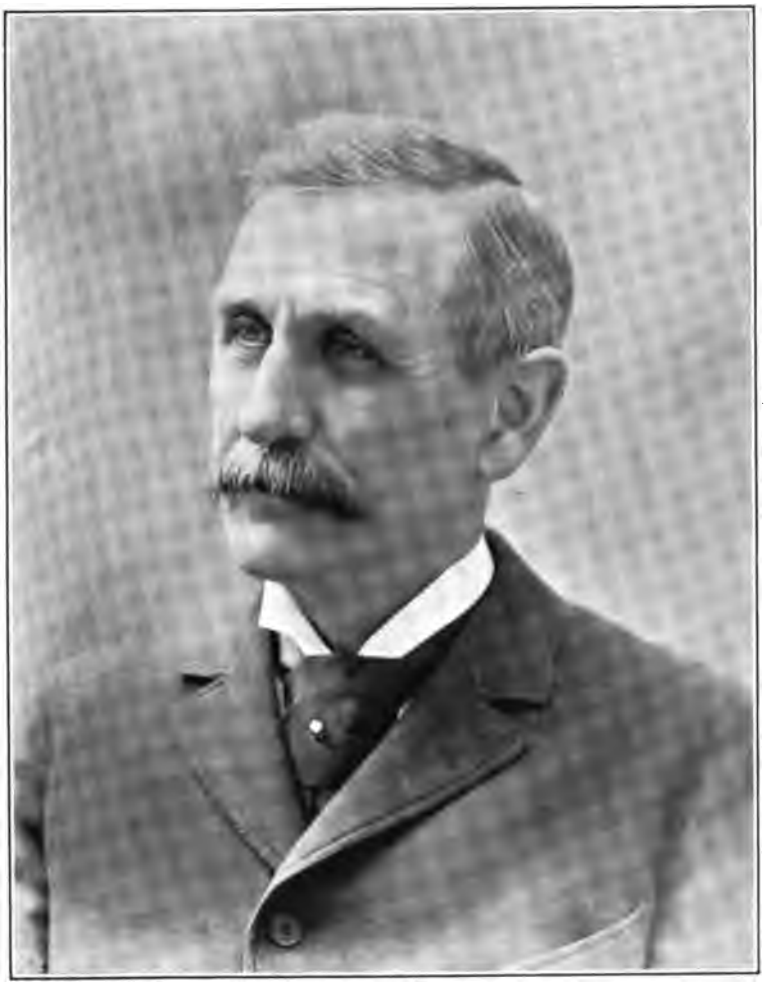

Thos. F. Olmsted

which position he still holds. He has held several positions of trust, among them that of Treasurer of Livingston County for nearly four years. In politics, a Republican; in religion, a Presbyterian.

1st marriage: 7599, FRANCES EMMELINE; b. Dec. 11, 1872; d. Nov. 26, 1873.

(5859) CHARLES EDWARD D. OLMSTED. b. Sept. 14, 1846; d. May 6, 1899; m. Apr. 19, 1882, Ellen Seabury Dwight; dau. of (Rev.) John Dwight.

7600, AMELIA SEABURY; b. Dec. 5, 1883; m. Nov. 26, 1910, John Reid, Jr., of Brooklyn, N. Y. 7601, THEODORE DWIGHT; b. Oct. 18, 1886.

(5860) CATHERINE GOODRICH OLMSTED. b. Apr. 22, 1832; m. Sept. 19, 1855, William Coleman Dickinson, of Benson, Vt.

7602, GRACE KATE; b. Apr. 23, 1857. 7603, ISAAC L., Helene, N. H.; b. Mar. 23, 1859.

(5861) ANGELINE AUGUSTA OLMSTED. b. Mar. 31, 1824; d. Apr. 5, 1852; m. Jan. 21, 1841, at Howard, N. Y., Otis Allen Bullard, of Howard, N. Y.; b. Feb. 25, 1816; d. Oct. 13, 1853.

7604, GEORGE WASHINGTON +.

(5862) LAURA ESTHER OLMSTED. b. June 10, 1828; d. June 21, 1907; m. (1) June 22, 1845, Henry E. Zielley (M. D.), of Howard, N. Y.; (2) ——— Saltsman.

1st marriage: 7605, ELEANOR.

(5864) MARY FANNY BRISCOE OLMSTED. b. at Howard, N. Y., Apr. 10, 1835; d. at Manatowoc, Wis., Dec. 19, 1896; m. 1860, James C. Barnes.

7606, ELSIE OLMSTED +.

(5868) FREDERICK JAMES OLMSTED, Chicago, Ill. b. Jan. 10, 1844; m. May 20, 1879, Nettie Louise Fellows.

7607, FLORENCE FELLOWS; b. Feb. 29, 1880. 7608, HENRY CLARENCE +.

(5870) MARY LOUISE OLMSTED. b. at Riga, Monroe County, N. Y., Jan. 3, 1848; d. Dec. 2, 1902; m. June 30, 1884, Charles Frederick Wheeler, of Burlington, Vt.; b. Sept. 8, 1843; d. Feb. 26, 1898.

7609, MARY LOUISE; b. May 22, 1885; m. June 30, 1906, Kenneth M. Hormer. 7610, FRANK OLMSTED; b. May 2, 1887. 7611, CORA MARGUERITE; b. May 25, 1890.

(5874) LUCIUS OLMSTED, Jackson, Mich. b. Feb. 12, 1823; m. July 2, 1848, Amanda Crocker; b. Jan. 31, 1828; dau. of Andrew and Polly (Wilson) Crocker, of Stafford, N. Y.

7612, GROVE A.; b. Dec. 1, 1849. 7613, EMMA A.; b. June 14, 1853; m. May 19, 1872, William H. Suthers, of Jackson, Mich. 7614, HARRIET FRANCES +.

(5875) HARRIET E. OLMSTED. b. Aug. 20, 1825; d. Mar. 12, 1864; m. Jan. 16, 1849, James G. Carver, of Liberty, Mich.; b. June 3, 1828; son of Calvin and Ann (Luther) Carver.

7615, CALVIN M., Mason, Mich.; b. Nov. 20, 1851. 7616, ALVIN J.; b. Dec. 8, 1853. 7617, IDA MEDORA; b. Jan. 3, 1855; m. June 30, 1872, Robert A. Gibson, of Jackson, Mich. 7618, JESSE NORTHROP, Jackson, Mich: b. July 18, 1858. 7619, EUGENE; b. Mar. 30, 1861.

(5876) LUCY ANN OLMSTED. b. Jan. 6, 1827; m. June 9. 1861, Chauncey Baker, of Cowlesville, N. Y.; b. at La Fayette, N. Y.; d. Mar. 19, 1884; son of King and Katharine (Cramer) Baker.

7620, SHERMAN C.; b. Mar. 28, 1865.

(5883) IRA LESTER OLMSTED, Manchester, N. H. b. Jan. 7, 1823; d. Mar. 14, 1871; m. Jan. 1, 1853, Lucretia M. Bump; d. June 23, 1882; dau. of Joseph Bump.

7621, WATSON L. + 7622, HERMAN L.; b. July 17, 1857; d. Jan. 13, 1906. 7623, ALLEN M., Exeter, N. H.; b. Dec. 1, 1862; m. (1) at Great Falls, N. H., May 22, 1902, Elizabeth Nickett; dau. of Edward Nickett; (2) at Nashua, N. H., Oct. 13, 1903, Mrs. Sarah L. (Stapler) Heffren; b. June 25, 1860; dau. of Levi and Mary Stapler, of Stockton, Maine.

(5885) WILLIAM HICKOK OLMSTED. b. Oct. 12, 1825; m. Jan. 2, 1849, Susan M. Waterman; b. Feb. 25, 1823; d. Dec. 26, 1904; dau. of Spaulding and Dorcas (Parmeter) Waterman.

7624, MANDANA +. 7625, RHODA A. +. 7626, M. LESTER +. 7627, GEORGE W. +. 7628, WILLIAM H., Springfield, Mass.; b. at Potsdam, N. Y., Apr. 29, 1864; m. (1) Sept. 8, 1892, Margaret Keenan; b. at Springfield, Mass, July 6, 1868; d. Apr. 29, 1909; dau. of William and Catherine (Marron) Keenan; (2) Oct. 7, 1911, Mary Frances Casey; b. Mar. 25, 1874; dau. of Owen and Elizabeth J. (Shepard) Casey. 7629, ALBERT C. +.

(5887) ALLEN OLMSTED, Potsdam, N. Y. b. Oct. 23, 1829; m. July 18, 1857, Sarah Ann Wright; b. at West Potsdam, N. Y., Aug. 15, 1836; dau. of Erastus and Relief (Hamilton) Wright.

7630, FRANK MARTIN; b. June 14, 1858; d. Jan. 6, 1860. 7631, HOMER LYNN; b. June 24, 1860. 7632, ERASTUS ELMER; b. June 7, 1861. 7633, EMMA GERTRUDE; b. Mar. 16, 1863. 7634, LAURA LUCINDA; b. June 28, 1869.

(5890) WILLIAM HORATIO OLMSTED, Rochester, N. Y. b. Feb. 17, 1815; d. Dec. 18, 1887; m. Maria Morehouse. He was a prominent Lawyer.

7635, FRANKLIN; d. in Andersonville, Ga., Sept. 30, 1864; a prisoner of war. 7636, WILLIAM HOWARD +.

(5892) JOHN RANDOLPH OLMSTED, Le Roy, N. Y. b. Oct. 17, 1819; d. July 30, 1909; m. Feb. 23, 1853, Elizabeth Martha Allen; b. Dec. 31, 1825; d. Feb. 7, 1910; dau. of Oliver and Jerusha Hopkins (Remington) Allen, of Mumford, N. Y.

7637. JOHN BARTOW +. 7638, ALLEN SEYMOUR, Buffalo, N. Y.; b. July 2, 1856; took his grad. prep. course at Le Roy Academic Inst., Williston Seminary; Cornell University, class of '79; specialist in newspaper advertising and manufacturer of proprietary articles. In 1895 introduced Allen's Foot-Ease, which by intrinsic merit and conservative management became known as a standard preparation throughout the country and abroad. In 1911 he purchased and presented to the Board of Education of Le Roy, the historic Le Roy Mansion, home of the family for whom the town and village were named, where Caroline Le Roy was visited by Daniel Webster, afterwards her husband; member of Alpha Delta Phi fraternity, Cornell Univ. Club, N. Y.; Saturn Club and Country Club, Buffalo. *Address*: 289 Summer St., Buffalo, N. Y. 7639, MARY LACY; b. May 11, 1858; m.

Sept. 7, 1887, Edward Payson White, Attorney, of Amsterdam, N. Y. b. Mar. 21, 1858; son of (Dr.) Joseph Newton and Catherine Judith (Maxwell) White. Mrs. Mary Lacy White was a student at Wellesley, 1877–79; taught at Lake Geneva Seminary, Wis., and at Mrs. Richard Williams private school at Buffalo, N. Y. Mr. White was Capt. 203d Regt. N. Y. Vols. 7640, OLIVER ALLEN, Chicago, Ill.; b. Apr. 20, 1860; m. Aug. 16, 1897, Florence Whiteman; b. Apr. 22, 1868; dau. of George M. and Elizabeth (Barnard) Whiteman. Mr. Oliver A. Olmsted grad. Phillips Exeter and Harvard, 1882. 7641, ELIZABETH REMINGTON; b. Dec. 16, 1863; grad. Ingham Univ., Le Roy, 1882. 7642, JACOB WHITTLESEY; b. May 25, 1866; m. Mar. 25, 1901, Alice Root Atkinson, of Chicago, Ill.; dau. of Frank H. and Helen (Dunn) Atkinson.

(5893) URSULA M. OLMSTED. b. June 6, 1823; d. July 21, 1889; m. June 25, 1851, James T. Snow, of Hanover, Mich.; b. at Rutland, Vt., May 22, 1815; d. Dec. 6, 1889; son of Joseph and Mary (Wright) Snow.

7643, MARSHALL OLMSTED +. 7644, CHARLES DEAN; b. Mar. 6, 1854; m. Nov. 15, 1893, Lola Armstrong, of Hanover, Mich. 7645, ADELAIDE CYNTHIA; b. Jan. 16, 1856. 7646, ELVIRA MARIA +. 7647, OLIN DOUGLAS +. 7648, FLORENCE ISADORE; b. Apr. 21, 1864. 7649, MARY ELIZABETH; b. Sept. 11, 1866.

(5894) EGBERT SYLVESTER OLMSTED, Le Roy, N. Y. b. July 10, 1825; m. June 20, 1877, Roxana Brown; b. Mar. 7, 1844; d. June 23, 1889; dau. of Elijah and Lucina (Blair) Brown.

7650, ETHEL MAY; b. Apr. 8, 1878.

(5895) CHARLES LOWELL OLMSTED, Le Roy, N. Y. b. Aug. 19, 1827; m. (1) Nov. 18, 1857, Mary Haskins; b. Mar. 20, 1821; d. Jan. 27, 1875; (2) June 4, 1876, Caroline Calvert.

1st marriage: 7651, FREDERICK E. +. 7652, HARLOW R.; b. Nov. 29, 1863; d. July 10, 1866. 2d marriage: 7653, M. EDNA; b. Jan. 10, 1878.

(5896) NORMAN OLMSTED, Battle Creek, Mich. b. May 23, 1814; m. (1) Sept. 20, 1835, Maria Hughes; (2) Mar., 1848, Caroline Codding; (3) Feb. 7, 1857, Jane Youngs.

1st marriage: 7654, HIRAM; b. June 20, 1836. 7655, EDGAR; b. Nov. 8, 1839; d. Sept. 20, 1864. 7656, CHARLES; b. Dec. 29, 1841. 7657, ADELBERT; b. June 10, 1845. 2d marriage: 7658, LYDIA M.; b. Apr. 29, 1849; d. Nov. 13, 1888. 3d marriage: 7659, ADELBERT D.; b. Apr. 4, 1858. 7660, HELEN J.; b. Dec. 24, 1859; d. May 5, 1891. 7661, FRANCES E.; b. June 25, 1861. 7662, JOHN W.; b. July 13, 1862. 7663, ALFRED E.; b. Aug. 7, 1865. 7664, ADELINE M.; b. June 8, 1869. 7665, DANIEL; b. Sept. 2, 1870. 7666, RAY; b. Aug. 19, 1872; d. Oct. 28, 1872.

(5898) CHESTER OLMSTED. b. 1823; d. July 4, 1867; m. ——— Elizabeth ———. d. June 27, 1867.

7667, ELLIS, +. 7668, ORREN H., Birmingham, Mich.; b. June 25, 1852. 7669, CHARLES; b. July 19, 1854; d. July 13, 1907. 7670, IDA; b. May 20, 1857.

(5906) CHAUNCEY LORENZO OLMSTED. b. at Le Roy, N. Y., Sept. 23, 1817; d. Oct. 21, 1872; m. Nov. 1, 1842, Maryette Lathrop Bailey; b. at

Le Roy, N. Y., June 9, 1819; d. Jan. 5, 1906; dau. of Erastus and Wealtha (Lathrop) Bailey.

7671, HENRY BAILEY; b. Sept. 27, 1845; d. Oct. 2, 1872; m. Sept. 6, 1871. 7672, AUGUSTA KNEELAND, of Le Roy, N. Y. 7673, ALBERT CHAUNCEY +. 7674, CLARA CELIA; b. Apr. 14, 1851; d. July 1, 1885; m. at Le Roy, N. Y., Jan., 1881, Dudley Phinney, of New York. 7675, MARY LOUISE +.

(5907) CELIA ANNA OLMSTED. b. at Beardstown, Ill., Feb. 25, 1821; d. Mar. 7, 1889; m. at Oakfield, N. Y., Oct. 17, 1848, John Selim Wright, of Blue Rapids, Kan.; b. at Barre, N. Y., Oct., 1819; son of (Hon.) Elisha Wright, of West Barre, N. Y.

7676, FRANK ELISHA +. 7677, CELIA ESTELLE; b. Sept. 9, 1855; d. Dec. 7, 1863. 7678, MARY EMMA +.

(5909) WILLIAM DELOS OLMSTED, Oakfield, N. Y. b. at Le Roy, N. Y., Feb. 19, 1832; d. in New York City; m. at Oakfield, N. Y., Oct. 2, 1854, Frances Anna Parmelee; b. at Newport, N. Y., Dec. 8, 1833; dau. of Heman and Sarah (Wilson) Parmelee. He moved to Oakfield, N. Y., in 1842; was a Manufacturer.

7679, JAMES SATTERLEE; b. Oct. 27, 1858; d. June 5, 1859. 7680, CARLOS PARMELEE; b. Oct. 13, 1860; m. at Madison, Ohio, June 23, 1886, Theo J. Stratton; b. Nov. 20, 1860; d. at Oakfield, N. Y., Aug. 24, 1895. 7681, JULIA EVELYN; b. Oct. 1, 1862; d. Mar. 15, 1876. 7682, FRANCES GERTRUDE; b. June 20, 1865; d. Mar. 15, 1876. 7683, HERBERT WILLIAM +.

(5910) STEPHEN EMERY OLMSTED, San Francisco, Cal. b. at Le Roy, N. Y., June 28, 1837; d. 1903; m. July 17, 1874, Catalina Oramas; b. Mar. 22, 1846, at Santiago, Chili; dau. of Jose and Carmen (Rosales) Oramas. He moved to San Francisco in 1858.

7684, CELIA CATALINA; b. Nov. 8, 1875. 7685, EDITH GERTRUDE; b. Jan. 24, 1878. 7686, BERTHA CLARA; b. Aug. 22, 1879.

(5911) FREDERICK SWEET OLMSTED, Danbury, Conn. b. May 12, 1836; m. Feb. 17, 1856, Mary J. Bouton; b. at North Salem, Westchester County, N. Y., July 23, 1839. He is an Architect by profession; lived in New York State until 1859; moved to New Fairfield, Conn., and in 1869 to Danbury, Conn. He enlisted Sept. 10, 1861, in Co. K., 23d Regt., Conn., served one year and was honorably discharged. He has served as Assessor; member Board of Relief, and Grand Juror.

7687, FERNANDO CORTEZ +. 7688, MINNIE B.; b. July 13, 1864; m. Aug. 25, 1835, James D. Holmes, of Janesville, Wis. 7689, WALLACE G.; b. May 27, 1868. 7690, BERTHA; b. Mar. 27, 1872; d. Apr. 12, 1872. 7691, FREDERICK S.; b. Feb. 19, 1875. 7692, FRANK A. (twin); b. Feb. 19, 1875; d. Aug. 31, 1875.

(5912) FERNANDO CORTEZ OLMSTED, Pawlings, N. Y. b. Nov. 29, 1838; m. Christiana Birch.

7693, HERBERT A.; b. July 10, 1863. 7694, HARVEY JAY; b. May 10, 1875.

(5920) WANZER HOLCOMB. b. Sept. 9, 1827; d. May 10, 1903; m. Sept. 25, 1851, Sophronia Stough; b. Sept. 29, 1829; dau. of Jacob and Margaret (Ettinger) Stough.

7695, MARGARET; b. June 29, 1852. 7696, WILLIAM WORTHY; b. Feb. 18, 1854. 7697, HARRY SWEETZER; b. Sept. 28, 1863.

(5921) EDITH HOLCOMB. b. Apr. 19, 1829; d. Dec. 26, 1904; m. Dec. 29, 1847, Almon S. Dunning; b. Apr. 12, 1827; son of Amasa and Polly (Squires) Dunning.

7698, ANNA ELIZA; b. Apr. 4, 1850. 7699, FRANK AMASA; b. Apr. 15, 1857.

(5924) LYDIA HOLCOMB. b. Dec. 20, 1838; m. Sept. 26, 1869, Stephen Rice Freeman; b. July 26, 1839; d. Aug. 31, 1908; son of Stephen Rice and Lucretia (Seaton) Freeman, of Messina Springs, N. Y.

7700, PAUL; b. Sept. 4, 1870. 7701, LOUIS; b. Jan. 3, 1872. 7702, MAUD; b. Apr. 27, 1873; m. Apr. 18, 1900, William Herman Marsh; son of Ransom and Leah (Capron) Marsh. 7702a, ALEXIS HOLCOMB +. 7703, EDWARD; b. Jan. 27, 1877. 7704, ADA; b. Oct. 8, 1881.

(5928) LESTER OLMSTED, Edinburgh, Ohio; b. Jan. 21, 1832; m. Oct. 3, 1854, Florence E. Crane.

7705, IDA F.; b. Sept. 2, 1855; m. Feb. 3, 1875, William Hollister.

(5932) CHARLES SWEET OLMSTED, Ravenna, Ohio. m. ———.

7706, ROSCOE.

(5940) MARIA OLMSTED. b. Feb. 11, 1822; d. Apr. 19, 1861; m. (1) Sept. 21, 1842, Charles Seymour; b. at Ridgefield, Conn., Apr. 11, 1816; d. at Wilton, Conn., Mar. 26, 1875; son of Thaddeus Seymour. Mr. Seymour m. (2) Oct. 21, 1863, Esther Smith.

1st marriage: 7707, CHRISTOPHER, Northampton, Mass.; b. June 22, 1843; m. Oct. 13, 1869, Fanny Barrows, of South Glastonbury, Conn. 7708, ISABEL FRANCES; b. Aug. 8, 1846; m. Jan. 22, 1867, Samuel Lewis Gregory, of Wilton, Conn.; b. Jan. 18, 1846; son of Samuel and Eleanor (Fillow) Gregory. 7709, LUCY ANN; b. Aug. 15, 1848; d. Nov. 4, 1848. 7710, HELEN AUGUSTA; b. Sept. 21, 1850; m. Jan., 1868, H. B. Caley. 7711, CHARLES OLMSTED; b. Aug. 14, 1855.

(5941) HIRAM OLMSTED, Wilton, Conn. b. June 3, 1824; m. July 15, 1860, Sarah Ann Monroe; b. May 7, 1842.

7712, MARY ANN; b. Oct. 10, 1861. 7713, LEWIS HENRY; b. Dec. 15, 1863. 7714, BENJAMIN HIRAM; b. Dec. 20, 1866. 7715, HARRIET FRANCES; b. Sept. 20, 1869. 7716, FLORA ESTHER; b. Oct. 2, 1873. 7717, WILLIAM; b. July 3, 1877.

(5942) SAMUEL LEWIS OLMSTED. b. Apr. 14, 1826; d. May 12, 1887; m. Oct. 13, 1857, Hannah Benedict Carter; b. Apr. 8, 1837; d. May 11, 1871; dau. of Thomas Carter, of New Canaan, Conn.

7718, MARIAN CARTER; b. Apr. 19, 1864; m. Sept. 24, 1887, Charles B. Draper, of Montclair, N. J.

(5945) WILLIAM HENRY OLMSTED, Norwalk, Conn. b. Mar. 1, 1837; m. Apr. 7, 1860, Charlotte A. Olmsted (No. 6073).

7719, IDA AUGUSTA +. 7720, ANNA +.

(5950) DANIEL GRUMMAN OLMSTED, Sharon, Conn. b. Nov. 13, 1831; m. Oct. 24, 1864, Mary B. Pratt; b. at Sharon, Conn., June 28, 1847; dau. of Asa D. and Belinda (Babcock) Pratt.

7721, LOUISE B.; b. Aug. 27, 1865. 7722, SARAH HESTER; b. Feb. 26, 1867. 7723, MARY EMMA; b. Nov. 13, 1868. 7724, CHARLOTTE BELLE; b. Oct.

27, 1870. 7725, FLORENCE ALBERTA; b. Nov. 20, 1873. 7726, WALTER DANIEL; b. Aug. 24, 1876.

(5952) WILLIAM SMITH OLMSTED, Washington, D. C. b. Jan., 1830; d. Apr. 13, 1866; m. 1858, Lavinia May.

7727, WILLIAM SMITH +. 7728, AGNES CAROLINE +.

(5953) EDWARD A. OLMSTED, Buffalo, N. Y. b. Aug. 9, 1831; m. Jan. 27, 1858, Ann M. Cole; b. Oct. 10, 1844; dau. of Abraham and Maria Cole, of Woodside, N. Y.

7729, CHARLOTTE E.; b. Feb. 11, 1859; d. Nov. 8, 1860. 7730, CAROLINE LOUISE; b. Nov. 25, 1860.

(5956) RUTH A. OLMSTED. b. June 11, 1838; m. May 21, 1857, C. C. Brotherton, of Norwalk, Conn; b. Apr. 30, 1836; son of Israel and Harriet (Allen) Brotherton.

7731, HERBERT EUGENE; b. July 3, 1858; d. Apr., 1861. 7732, ALICE MAY; b. July 18, 1861. 7733, ARTHUR J.; b. Jan. 16, 1864; d. 1870. 7734, ROBERT L.; b. Jan. 29, 1867. 7735, HARRIET B.; b. Oct. 11, 1870; d. May 23, 1875.

(5976) REBECCA CAMP OLMSTED. b. Oct. 18, 1862; m. Jan., 1886, Frank W. Woodward; b. May, 1862.

7736, WARREN OLMSTED; b. May 2, 1891.

(5979) GEORGE T. OLMSTED, Liberty, Cook County, Ga. b. May 9, 1827; d. 1860; m. Jan. 8, 1857, Alcesta Lyons, of Chatham County, Ga.; b. Sept. 10, 1842; d. Jan. 8, 1878; dau. of T. J. and Caroline (Slater) Lyons. He moved to Georgia in 1853. Died in New York City on a visit to buy dry goods.

7737, OGDEN TRACY +. 7738, MOLLIE; b. 1858; d. 1862.

(5980) SUSAN FRANCES OLMSTED. b. Oct. 29, 1833; m. Nov. 15, 1855, Benjamin Van Tassel, of Kingsbridge, N. Y.; b. May 23, 1834; son of Caleb Van Tassel, of Kingsbridge, N. Y.

7739, BENJAMIN DE F.; b. June 17, 1857; d. Aug. 14. 1858. 7740, LOUIS; b. Oct. 17, 1858; d. Oct. 18, 1858. 7741, WILLIAM ACKERMAN; b. Oct. 3. 1860. 7742, GEORGE OGDEN; b. Nov. 8, 1862; m. Sep. 4, 1888, Ida Edwards; b. Apr. 12, 1869. 7743, FRANK; b. Nov. 24, 1864; d. Nov. 25, 1864. 7744, MARY FRANCES; b. Sep. 11, 1865; d. Sep. 14, 1865. 7745, LEWIS JAMES +.

(5981) RACHEL OLMSTED, Brooklyn, N. Y. b. Dec. 20, 1835; d. Apr. 26, 1891; m. Oct. 3, 1860, Edward Armstrong; b. Apr. 28, 1831; d. Apr. 26, 1891; son of James and Margaret (Gilson) Armstrong.

7746, JAMES LEWIS (M. D.), Brooklyn, N. Y.; b. Apr. 29, 1862; m. Nov. 27, 1891, Elise Hess, of Baden, Germany. 7747, FRANCIS TRACY; b. Sept. 26, 1864; m. Oct. 30, 1890, Alice Mabel Middleton, of London, Eng. 7748, MARGARET CORNELIA; b. Aug. 15, 1866. 7749, WILLIAM TECUMSEH SHERMAN; b. Apr. 15, 1868. 7750, MARY ISABELLA; b. Apr. 16, 1870; m. Apr. 22, 1889, Robert McClellan Collins. 7751, EDWARD EPHRAIM; b. Sept. 29, 1872. 7752, HOWARD PERCIVAL; b. Oct. 23, 1874; m. Hester Pierce.

(5982) PHILENA OLMSTED. b. Jan. 9, 1838; m. (1) Oct. 28, 1857, Thomas Perkins, of Corona, Long Island, N. Y.; b. July 18, 1835; d. Aug. 6, 1863; son

of William and Susan Perkins, of Exeter, Eng.; (2) Dec. 25, 1871, at S. Norwalk, Conn., (Rev.) Edward A. Campbell; b. at White Plains, N. Y., Mar. 30, 1824; son of John and Sarah Campbell.

1st marriage: 7753, WILLIAM MORE; b. Dec. 18, 1858; m. Oct. 19, 1881, M. E. Willoughby, of New York City.

(5983) JOHN J. OLMSTED. b. Nov. 25, 1841; d. in Alabama, June 11, 1877; m. May 17, 1866, Anna M. Boughton; b. Feb. 5, 1843; dau. of Burr and Flora (Treadwell) Boughton, of Ridgefield, Conn. Mrs. Olmsted m. (2) William H. Allen, of New York City.

1st marriage: 7754, GENEVIEVE F.; b. at Mt. Vernon, Ohio, Sept. 11, 1867.

(5984) MARY A. OLMSTED. b. Apr. 7, 1843; m. Mar. 5, 1862, John Watrous Mead, of Branchville, Conn.; b. Dec. 26, 1837.

7755, ANNA LULU; b. Jan. 4, 1863; m. Nov. 27, 1879, Hiram J. Kellogg. 7756, CLARA W.; b. June 7, 1865; d. Oct. 16, 1867. 7757, JENNIE F.; b. Feb. 29, 1867; m. Aug. 15, 1887, William L. Dunn.

(5985) MARGARET CORNELIA OLMSTED. b. Aug. 16, 1833; d. Mar. 22, 1860; m. Sept. 17, 1856, Horace Hall; b. Mar. 19, 1833; son of (Rev.) Edwin Holland and Fanny (Hollister) Hall, of Norwalk, Conn.

7758, FRANK; b. 1858; d. Mar. 13, 1859.

(5990) GEORGE MITCHELL OLMSTED, New Canaan, Conn. b. Feb. 17, 1849; m. Sept. 9, 1874, Harriet O. Meeker; b. Aug. 5, 1854; dau. of George R. and Eliza (Allen) Meeker.

7759, SAMUEL IRVING; b. Nov. 6, 1875; d. Jan. 11, 1879. 7760, EDNA LOUISE; b. Nov. 19, 1878. 7761, BERTHA HELEN; b. July 22, 1880. 7762, FREDERICK ROSWELL; b. May 25, 1882; d. Jan. 26, 1891. 7763, GEORGE M., Jr.; b. Nov. 14, 1885; d. at New Canaan, Conn., June 6, 1886. 7764, RUTH MEEKER; b. Apr. 6, 1887. 7765, DOROTHY; b. May 21, 1892.

(5991) ALDEN OLMSTED, N. Brookfield, Mass. b. Aug. 13, 1822; m. Mar. 3, 1848, Hannah F. Rice; b. Dec. 2, 1823; dau. of Nathan and Hannah (Foster) Rice, of Oakham, Mass.

7766, JULIA A.; b. Apr. 7, 1849; d. May 5, 1849. 7767, ELLA F.; b. Jan. 28, 1851; d. Mar. 24, 1858. 7768, HORACE E.; b. Mar. 29, 1854. 7769, LILLIE J.; b. Nov. 27, 1856; m. Jan. 29, 1876, Charles L. Dodge, of N. Brookfield, Mass.

(5992) OSBORN OLMSTED, Holliston, Mass. b. Jan. 25, 1824; m. Oct. 26, 1854, Sylvia A. Taft; b. Sept. 26, 1836, in Bellingham, Mass.; dau. of James A. and Elmira (Farristall) Taft.

7770, CHARLES H. +. 7771, ELLA V.; b. May 3, 1857. 7772, CAROLINE E.; b. June 24, 1859; d. Mar. 4, 1878. 7773, GEORGE A.; b. Oct. 6, 1861. 7774, ELIZABETH M.; b. June 13, 1863. 7775, ELIZA T.; b. Aug. 30, 1871.

(5995) SYLVANUS E. OLMSTED, Worcester, Mass. b. Mar. 15, 1824; d. Apr. 23, 1859; m. Aug. 29, 1855, Hannah Dean; b. at Spencer, Mass., June 8, 1838; dau. of John and Prudence W. (Eastman) Dean.

7776, MOSELLE, Worcester, Mass.; b. Nov. 20, 1856. 7777, ELLA JOSEPHINE; b. Jan. 20, 1859.

(5998) ISAAC M. OLMSTED. b. Oct. 24, 1835; d. June 30, 1878; m. Feb. 2, 1860, Helen J. Woolford; b. July 28, 1843; dau. of Cornelius and Ann Woolford.

7778, WILLIAM J. B.; b. Feb. 25, 1861.

(5999) MARY JANE OLMSTED. m. Robert Herring, of Southbridge, Mass.

7779, REUBEN. 7780, SARAH.

(6007) ALDEN OLMSTED. b. Aug. 13, 1822; d. Dec. 2, 1895; m. Harriet N. Jackman; b. June 1, 1822; d. June 19, 1895; dau. of Winthrop T. and Mary (Elkins) Jackman, of Barre, Vt.

7781, MARY E. +. 7782, MARTHA ALMA +. 7783, ALICE S. +. 7784, ESTHER H. +. 7785, FREDERICK A. +.

(6008) ORRIN OLMSTED, Sutton Flat, P. Q., Can. b. Jan. 25, 1824; m. Sarah D. Hurlburt; b. Aug. 12, 1822; dau. of Ephraim Hurlburt, of Sutton, P. Q.

7786, ORPHA AMELIA; b. July 27, 1846; d. Nov., 1877; m. Nelson E. Smith, of Abercorn, P. Q. 7787, BEULAH E.; b. Mar. 25, 1848; m. Ezra Sanborn Browne, of Sutton, Can. 7788, MARIETTA E.; b. Feb. 13, 1853; d. 1855. 7789, MATHEW L.; b. June 21, 1855. 7790, HERBERT FELLOWS, Newport, N. H.; b. July 14, 1858. 7791, RUTH IDA; b. Mar. 30, 1860; m. George A. Blake, of Lempster, N. H.

(6009) (Rev.) LEWIS OLMSTED, Lincoln, Neb. b. July 29, 1825; m. Christina Frazer.

7792, DONALDA; b. 1854. 7793, MINA. 7794, SARAH. 7795, HEBER. 7796, WESLEY.

(6018) LORENZO DOW OLMSTED, Weston, Conn. b. Feb., 1808; d. Aug. 17, 1895; m. Dec. 5, 1829, Julia Ann Lee; b. July 2, 1802; d. June 17, 1887; dau. of Obadiah and Rebecca Lee, of Dutchess County, N. Y.

7797, CHARLES; b. Nov. 15, 1830; d. May 17, 1833. 7798, ARTEMISIA; b. Mar. 30, 1834; d. Aug. 4, 1862; m. Samuel Middlebrook, of Wilton, Conn. 7799, EMILY +. 7800, STEPHEN DECATUR +. 7801, SARAH JANE +. 7802, LORENZO VAIL +. 7803, MAY FAUSTINA; b. June 10, 1852; d. Nov. 23, 1861.

(6021) MARVIN OLMSTED, North Haven, Conn. b. June 16, 1814; m May 9, 1836, Sarah Beers; b. at Easton, Conn., Dec. 25, 1816; dau. of William and Abigail (Wood) Beers. Mr. Olmsted served in the Civil War, in Co. H, 27th Regt., Conn. Vols.

7804, MARGARET ANN; b. Aug. 30, 1839; m. (1) Mar. 14, 1866, Jay Goodell; (2) Apr. 29, 1874, John A. Morris. 7805, JOHN W.; b. Nov. 3, 1843; d. at New Haven, Conn., Nov. 16, 1849.

(6022) RAYMOND OLMSTED. b. Feb. 14, 1808; d. Jan. 1, 1844; m (1) Aug. 24, 1828, Joanna Jacks, of Bethany, Pa.; (2) Sept. 13, 1838, Louisa Huntley, of Damascus, Wayne County, Pa.

1st marriage: 7806, VIOLETTA; b. July 10, 1829; m. Thomas Outwater, of New York City. 7807, OSBORN; b. Dec. 4, 1831. 7808, HELEN; b. Apr. 7, 1833; m. Samuel Holbrook, of Jersey City, N. J. 7809, DENCY; b. Oct.

JOHNSON CHASE OLMSTED, M. D.
See biographical sketch, page 450

[illegible]

[illegible]
[illegible]

19, 1835; m. Adrian Vassar, of Jersey City, N. J. 7810, OGDEN; b. Oct. 14, 1837. 2d marriage: 7811, MINER, Carbondale, Pa.; b. June 9, 1839.

(6023) ISAAC PARSONS OLMSTED. b. at Wilton, Conn., May 8, 1809; d. Mar., 1889; m. (1) Aug. 17, 1828, Eleanor Bunnell; b. Nov. 22, 1807, at Bethany, Pa.; d. Aug. 29, 1843; dau. of David and Parthenia (Killam) Bunnell; (2) Nov. 21, 1843, Cynthia Elvira Porter; b. Feb. 11, 1817, at E. Long Meadow, Mass.; d. Apr. 16, 1847; dau. of Daniel and Almira (Lathrop) Porter; (3) June 7, 1848, Frances Granger Morris; b. Mar. 28, 1821, at S. Wilbraham (now Hampden), Mass.; d. Dec. 21, 1909; dau. of John Bliss and Lucia (Granger) Morris. Mr. Olmsted moved with his father from Wilton, Conn., to New York City in 1809, thence to Bethany, Pa., in 1819, and in May, 1845, with his family back to New York State. He was Recorder of Wayne County, Pa.; was the first County Auditor of New York City from 1859 to 1863; Deacon of the Baptist Church for twenty years.

1st marriage: 7812, OSCAR JUDSON +. 7813, DAVID BUNNELL +. 7814, CAROLINE AMELIA +. 7815, EVALYN LUCELIA +. 7816, ELEANOR ADELIA +. 2d marriage: 7817, RAYMOND PORTER +. 3d marriage: 7818, ELIZABETH MORRIS +. 7819, LUCIA GRANGER; b. Apr. 10, 1851; d. Dec. 7, 1885; m. Nov. 28, 1876, Carlton W. Nason; b. July 26, 1849; son of Joseph and Sarah (Darracott) Nason. She is buried at Springfield, Mass. 7820, FRANCES LOUISE +. 7821, JOHN MORRIS; b. 1854; d. 1855. 7822, HENRIETTA FLOWERS; b. Nov. 22, 1852; d. Sept., 1868. 7823, ANNIE MORRIS; b. Oct. 1, 1857; d. Jan. 4, 1874. 7824, CHARLOTTE; b. Feb., 1863; d. Aug., 1863.

(6029) JOHNSON CHASE OLMSTED (M. D.), Dundaff, Pa. b. Feb. 23, 1819; m. (1) 1846, Dency C. Woodward; b. Oct. 14, 1823; d. Dec. 11, 1864; dau. of John K. and Mary (Kellogg) Woodward; (2) 1868, Emeline Brownell; dau. of George and Amy Brownell, of Dundaff, Pa.

1st marriage: 7825, WILLIAM HAWLEY +.

(6031) HAWLEY OLMSTED (M. D.), Dundaff, Pa. b. Jan. 31, 1823; d. June 29, 1861; m. Nov. 10, 1852, Mary L. Patmore.

7826, ADDIE MAY; b. Sept., 1853; m. James Babson.

(6034) ARNA ADELIA OLMSTED. b. Oct. 11, 1828; m. Feb. 2, 1853, William V. R. Sloan, of Iowa, Ness County, Kan.

7827, HARRIET; b. Feb., 1854; m. ——— Ellenburger.

(6038) HAWLEY CLARK OLMSTED, Flemington, N. J. b. ar Rye, N. Y., Apr. 10, 1819; m. Nov. 29, 1843, Rachel Adelaide Smith; b. at Weston, Conn., Dec. 20, 1824; d. Dec. 29, 1873; dau. of Silas and Eliza (Godfrey) Smith. He moved to New York City in Apr., 1844. In 1865 removed to Flemington, N. J. He was a Farmer; Chairman of Town Committee, and member of Board of Health.

7828, JOHN DAWSON +. 7829, SILAS WRIGHT +. 7830, LEONORA ADELAIDE; b. Nov. 11, 1849; m. Nov. 29, 1876, Hawley Olmsted Rittenhouse, of Flemington, N. J. 7831, GEORGE WASHINGTON; b. Feb. 22, 1852; m. June 20, 1875, Sarah Jane Jackson, of Sergeantsville, N. J. 7832, ELIZABETH MARIA; b. in Brooklyn, N. Y., Jan. 18, 1855. 7833, ANNIE ESTELLE; b. Dec. 4, 1857; m. Oct. 27, 1875, Henry E. Chichester, of Wilton, Conn. 7834, MARY SEPTIMA; b. June 18, 1860. 7835, JESSIE EVA; b. July 23, 1864; d. Oct. 5, 1865.

(6039) ANN ELIZABETH OLMSTED. b. Mar. 9, 1823; d. May 15, 1871; m. at Wilton, Conn., Sept. 14, 1844, Hanford Scott, of Wilton, Conn.; b. Mar. 2, 1822.

7836, THOMAS WINFIELD; b. Aug. 20, 1852.

(6040) THOMAS DAWSON OLMSTED, San Francisco, Cal. b. Apr. 26, 1825; m. Sarah S. Smith.

7837, HARRISON. 7838, THOMAS.

(6041) DANIEL HOWELL OLMSTED, Walla Walla, Wash. b. Oct. 11, 1828, at Port Chester, N. Y.; d. Mar. 30, 1876; m. at North Wilton, Conn., Hannah Jane Keeler; b. at S. Salem, N. Y., Jan. 15, 1834. They left N. Wilton, Oct. 5, 1861, for the Pacific Coast; arrived at San Francisco, Nov. 2, 1861; left for Oregon, Dec. 21, 1861, reaching Cascade Portage on the Columbia River on Christmas Day. In the spring of 1864, they moved to a farm on the river, five miles below Walla Walla.

7839, HARRISON ELI; b. at Cascade Portage, Oregon, July 8, 1863. 7840, MYRA DANIELS; b. near Walla Walla, Mar. 24, 1865. 7841, ROSA DELLA; b. Aug. 30, 1866. 7842, ISAAC STERRETT; b. Apr. 30, 1869; d. Jan. 8, 1872. 7843, ADDY LEVINIA; b. Feb. 11, 1873; d. Mar. 4, 1873. 7844, LEWIS DANIEL; b. July 25, 1875.

(6044) HENRY OLMSTED, Elmore, Vt. b. May 31, 1825; m. Mar. 2, 1855, Sarah Arvilla Merriam; b. Dec. 28, 1828; dau. of Selden and Amanda (Cook) Merriam, of Morristown, Vt.

7845, MARY ARVILLA; b. Oct. 11, 1856; d. at Battle Creek, Mich., June 28, 1893. 7846, HARRIET AMANDA; b. Dec. 4, 1858; d. Aug. 28, 1860. 7847, WILLIAM HENRY WESLEY; b. Oct. 20, 1861; d. Sept. 10, 1862. 7848, ALBERT HENRY, Alma, Mich.; b. Feb. 25, 1865. 7849, HERBERT ARTHUR; b. Sept. 3, 1867; d. Sept. 4, 1867.

(6048) SAMUEL N. OLMSTED, Morrisville, Vt. b. Mar. 12, 1832; m. Nov. 23, 1867, Ellen Camp; b. Oct. 16, 1842; dau. of Abel and Charlotte (Taplin) Camp, of Elmore, Vt. He was a Representative in the Vermont Legislature, 1884–85; held nearly all Town Offices.

7850, BERTHA ELLEN; b. Feb., 1869; m. Ernest Brockett, of Chicago, Ill. 7851, CAROLINE M.; b. Sept. 18, 1872; d. Aug. 5, 1874. 7852, GEORGE N.; b. Nov. 9, 1875.

(6049) BETSEY W. OLMSTED. b. Feb. 22, 1834; m. Nov. 29, 1854, Henry F. Vizant; b. June 9, 1829, at Maryville, P. Q.; son of Francois and Julia (Bassett) Vizant.

7853, ELLEN S.; b. at Elmore, Vt., June 16, 1859; d. Aug. 11, 1876. 7854, HARRIET J.; b. Apr. 10, 1862.

(6051) HORATIO N. OLMSTED, West Winsted, Conn. b. Jan. 27, 1838; m. Sept. 6, 1877, Elizabeth A. Williams; b. Oct. 19, 1840, at New Hartford, Conn.; dau. of George and D. A. (Elwell) Williams. He was a soldier in the Civil War, Co. E., 3d Regt. Vermont Vols. Mustered out at Fortress Monroe, 1862.

7855, LEO N., Torrington, Conn.; b. at Prince George, Va., Oct. 24, 1878. 7856, EVA AYER; b. Feb. 14, 1880.

(6055) MARILLA W. OLMSTED. b. Mar. 16, 1824; m. Feb. 6, 1850, Orlando M. Tillotson, of Wolcott, Vt.; b. Aug. 28, 1828.

7857, HARRIET. 7858, CORA. 7859, EMMA. 7860, LESTER.

(6056) SETH OLMS ED, Vinelan ', N. J. b. Jan. 25, 1826; m. Jane Silloway.

7861, ELLA J.; m. ——— Spencer. 7862, CAROLINE L.; m. ——— Wheeler.

(6057) ANDREW JACKSON OLMSTED, Elmore, Vt. b. Mar. 29, 1828; m. Lovissa Merritt.

7863, ALB RTIE. 7864, WILMA.

(6058) PHEBE OLMSTED. b. Aug. 15, 1830; m. William Silloway, of E. Elmore, Vt.

7865, ALICE. 7866, CLARA. 7867, ANSON. 7868, WILLIAM. 7869, EDWARD. 7870, FREDERICK. 7871, BLANCHE. 7872, WINFIELD. 7873, ALMA. 7874, ELIZABETH. 7875, EDITH.

(6060) SARAH M. OLMSTED. b. Sept. 15, 1835; d. Sept. 28, 1905; m. Wilbur F. Chandler, of Keene, N. H.

7876, MATTIE ALMA +. 7877, MAY SUSIE +. 7878, ALICE MARILLA +.

(6061) FRANKLIN A. OLMSTED, Hardwick, Vt. b. May 26, 1838; m. Lydia V. Chase. He was a soldier in the Civil War; enlisted May, 1861, in 3d Regt. Vermont; mustered out July, 1864.

7879, ARCHIE E. 7880, ALDEN E.

(6062) MARTHA ALMA OLMS ED. b. Feb. 3, 1840; m. Charles Cook, of Elmore, Vt.

7881, KATHARINA; b. ———; m. Harold Wheelock.

(6065) JAMES OLMSTED, New Haven, Conn. b. Apr. 5, 1823; d. Jan. 24, 1889; m. Oct. 20, 1847, Sophia Richards; b. at New Canaan, Conn., Oct. 19, 1827; d. Jan. 21, 1876; dau. of Lewis and Mary (Selleck) Richards.

7882, JAMES (M. D.), Middletown, Conn.; grad. Yale, 1872, and Yale Med. College, 1874; b. Nov. 14, 1849; m. at Auburndale, Mass, Sept. 25, 1882, Mary Emma Parmerton. He was Supt. of Conn. Hospital for the Insane at Middletown, Conn. 7883, MARY SELLECK; b. Apr. 24, 1857. 7884, SOPHIA RICHARDS; b. Oct. 8, 1863. 7885, SUSAN HAWLEY; b. Apr. 24, 1865. She was in 1889 a Missionary of the A. B. C. F. M. in Turkey.

(6066) (Dea.) EDWARD OLMSTED, Wilton, Conn. b. Nov. 22, 1824: m. Dec. 30, 1851, Marian Hyde; b. at Norwalk, Conn., July 13, 1830; dau. of James W. and Mary Ann (Thomas) Hyde, of Colchester, Conn. He grad. Yale, 1845, and was Principal of the Wilton, Conn., Academy.

7886, RICHARD; b. Oct. 14, 1852; d. Oct. 26, 1855. 7887, JANE HYDE +. 7888, ELIZABETH THOMAS; b. Aug. 25, 1856. 7889, ALICE BELLE; b. Jan. 5, 1859. 7890, EDWARD HAWLEY; b. Mar. 20, 1861; d. Sept. 22, 1864. 7891, LEONARD LUDLOW; b. May 11, 1863; d. Sept. 20, 1865. 7892, HAWLEY, Chicago, Ill.; b. May 5, 1867. 7893, MARIAN HYDE; b. May 18, 1869. 7894, CHESTER RICHTER; b. Jan. 22, 1871. 7895, JESSE WELLS; b. May 2, 1872; d. Sept. 28, 1872.

(6067) ROGER SMITH OLMSTED (M. D.) b. July 17, 1826; d. Oct. 22, 1878; m. Nov. 8, 1849, Charlotte Austin Hungerford; b. at Wolcottville,

Conn., July 12, 1832; dau. of John and Charlotte (Austin) Hungerford. Grad. Yale Medical College, 1849; Western Univ. of Paris; Member of Sigma Phi Fraternity. Settled in Brooklyn, N. Y., and moved thence to Omaha, Neb.

7896, SARAH HUNGERFORD; b. Sept. 17, 1850. 7897, CHARLOTTE; b. Nov. 12, 1859; m. Nov. 2, 1898, W. C. Hungerford; b. Feb. 25, 1871. 7898, ELLEN HUNGERFORD; b. Sept. 29, 1860; d. July 15, 1862. 7899, HARRIET SMITH; b. Apr. 12, 1865.

(6072) JAMES OSCAR OLMSTED. b. Jan. 26, 1839; m. Jan. 15, 1864, Martha Jane Olmsted (No. 5684).

7900, STANLEY.

(6074) MARY ELIZABETH OLMSTED. b. July 27, 1843; m. Dec. 26, 1864, Orange B. Plumb, of Bridgeport, Conn.

7901, ELLA. 7902, OSCAR.

(6075) JANE A. OLMSTED. b. Sept. 23, 1845; m. Oct. 2, 1866, Theodore Lockwood, of Danbury, Conn.

7903, MINNIE FLORENCE; b. Aug. 17, 1868. 7904, LENA AUGUSTA; b. Aug. 18, 1872.

(6088) SAMUEL THEODORE OLMSTED. b. Oct. 11, 1854; m. Oct. 2, 1879, Mary F. Hoyt; dau. of William and Mary (Finch) Hoyt, of N. Wilton, Conn.

7905, ELMER HOYT; b. Nov. 26, 1880. 7906, EUGENE; b. Oct. 31, 1881. 7907, MABEL; b. Sept. 30, 1887. 7908, LENA MAY; b. Sept. 12, 1889. 7909, PERCY; b. Mar. 4, 1892; d. May 22, 1895.

(6095) SAMUEL ALLEN OLMSTED. b. at Oswego, N. Y., Jan. 24, 1811; d. Mar. 31, 1883; m. 1837, Mercy M. Baker; b. at Bingham, Me., 1811; d. Dec. 6, 1883.

7910, LEVI, Stevensville, Missoula County, Minn.; b. July 11, 1841. 7911, CLARA; b. Feb. 8, 1843; m. 1862, John Neff, of Minneapolis, Minn. 7912, ORLANDO; b. 1845; d. Feb. 21, 1878. Served in the Civil War in Co. K., 39th Regt., Ill. Vols., through the war, and was wounded. 7913, CLINTON E. +. 7914, PERRY; b. June 5, 1850.

(6104) (Rev.) JOHN WESLEY OLMSTED, Allen's Grove, Wis. b. Oct. 7, 1839; m. Apr. 12, 1859, Mary R. Linderman; b. July 11, 1837; d. Jan. 31, 1886, in Virginia; dau. of William and Elizabeth Linderman, of Utica, N. Y. He entered the traveling ministry at 18 years of age.

7915, FRANK; b. Feb. 9, 1860. 7916, ELIZABETH; b. Jan. 29. 1864. 7917, GEORGE W.; b. Apr. 6, 1868. 7918, HENRY HAVELOCK; b. July 10, 1872.

(6108) EDWIN S. OLMSTED, Ridgefield, McHenry County, Ill. b. July 8, 1815; m. (1) Jan. 25, 1838, Visena Hamilton; d. July 23, 1840; dau. of Daniel Hamilton, of Hunts Hollow, Livingston County, N. Y.; (2) Aug. 24, 1841, Eleanor M. Marshall; dau. of William Marshall, of Grove, N. Y.

1st marriage: 7919, VISENA +. 2d marriage: 7920, ESTHER MARIA; b. May 27, 1844; m. Apr. 2, 1868, Ezra B. Smith. 7921, William E. +. 7922, SILAS E. +.

(6112) JOHN DAUCHY OLMSTED. b. July 6, 1820; d. Sept. 15, 1888;

m. Mahala White. He died at Ellensbury, Washington, killed by his runaway team. Mrs. Olmsted lived at Ottawa, Ill.

7923, MARIA E.; d. 1855. 7924, M. JENNIE; m. W. Bull, of Ellensburg, N. Y.; d. 1887. 7925, MARANDA; d. young. 7926, JOHN W. C. +. 7927, CARRIE E.; b. Aug. 9, 1858.

(6113) DANIEL DAUCHY OLMSTED. b. June 21, 1822; m. (1) Nov. 10, 1846, Ann Belle McNish; b. Oct. 30, 1817, at Salem, Washington County, N. Y.; d. July 19, 1849; dau. of Alexander and Jane (McFarland) McNish; (2) Dec. 12, 1850, Elizabeth Angeline Frost, of Schuyler County, N. Y.; b. May 28, 1816; d. July 30, 1886; dau. of Jonathan and Laura (Sherwood) Frost, of Ridgefield, Conn.; (3) Feb. 22, 1887, Mrs. Lydia Ann (Webley) Bush; dau. of William and Esther (Olmsted) Webley, of Ithaca, N. Y.

1st marriage: 7928, JAMES; b. Feb. 15, 1848; d. Feb. 18, 1848. 7929, ANN JANE; b. June 25, 1849; d. Aug. 26, 1849. 2d marriage: 7930, FRANK DANIEL +. 7931, GEORGE JONATHAN, Sycamore, De Kalb County, Ill.; b. Sept. 1, 1854; m. Jan. 15, 1886, Amelia Harris; b. at Valparaiso, Ind. 7932, CHARLES SHERWOOD; b. Mar. 6, 1856; d. Oct. 1, 1856. 7933, CHARLES JAMES COLEMAN; b. Sept. 13, 1858; d. Mar. 9, 1861.

(6126) JOHN C. OLMSTED. d. Sept. 22, 1863; m. (1) ———; d. May 4, 1852; (2) Nov. 14, 1852, Mrs. Maretia (Heath) Witherspoon; b. Apr. 7, 1820; dau. of (Dr.) John and Mary (Powell) Heath and widow of (Rev.) Frederick Witherspoon. Mr. J. C. Olmsted served in the Civil War in 2d Regt., Ill. Light Artillery; died in the hospital at Vicksburg, Miss.

2d marriage: 7934, MARY E.; b. Aug. 11, 1855; m. George Goodrich, of Los Angeles, Cal. 7935, LEWIS M.; b. Dec. 5, 1859; m. Maud Lane. 7936, FREDERICK J.; b. Dec. 26, 1862; d. 1890; m. Mary Tuckey.

(6153) OSCAR D. OLMSTED, Waterloo, Iowa. b. Oct. 29, 1837; m. (1) Jan. 25, 1859, Nancy Clayton; (2) Sept. 14, 1864, Frances R. Philo; b. Sept. 22, 1842; d. Jan. 4, 1869; dau. of William and Harriet (Frazier) Philo; (3) Feb. 2, 1869, Rachel Colwell.

2d marriage: 7937, HARRIET; b. Mar. 31, 1866.

(6155) THEODORE G. OLMSTED, New Hartford, Iowa. b. Apr. 5, 1841; m. May 18, 1865, Lydia G. Philo; b. Aug. 31, 1840; dau. (see above). He served in the Civil War in Co. E., 32d Regt., Iowa Infantry.

7938, FRANK R.; b. Apr. 2, 1866. 7939, WILLIAM; b. Sept. 19, 1868; d. Jan. 17, 1869. 7940, NATHAN ASA; b. Jan. 5, 1872. 7941, LUTHER G.; b. Nov. 12, 1873. 7942, JULIA ANN; b. June 21, 1875.

(6163) JOHN HENRY HOBART CLARK, Buffalo, N. Y. b. at Rochester, N. Y., Dec. 5, 1833; m. at Lockport, N. Y., June 11, 1856, Adeline Frances Mack; b. at Oswego, N. Y., Feb. 16, 1833; dau. of Erastus and Eunice Mack.

7943, GRACE HOWARD; b. Oct. 12, 1857; m. June 27, 1894, Alexander W. Hoffman, of Buffalo, N. Y. 7944, FRANCES A.; b. at Lockport, N. Y., Dec. 13, 1863. 7945, EDWARD MACK +.

(6167) GEORGE WASHINGTON OLMSTED, Los Angeles, Cal. b. May 2, 1840; m. Fannie Yowells.

7946, RAYMOND. 7947, RACHEL; m. Jan., 1911, Neils William Knudson, of Sacramento, Cal. George W. Olmsted was a soldier in the Civil War.

(6168) FRANCES OLMSTED. b. Aug. 16, 1844; m. June 28, 1868, Howard A. Hellyer (M. D.), of Penns Park, Bucks County, Pa.; b. Oct. 22, 1845; grad. of the Medical Dept. of Univ. of Penn. Mrs. Hellyer is a grad. Ingham Univ., Le Roy, N. Y., 1863.

Dr. Howard A. Hellyer has practiced medicine for over forty years at Penns Park, and is still in active work. He has been President of his county Medical Society, President of the Hellyer Family Assn. and the Twining (his maternal ancestry) Family Assn.; the two associations having a membership of 500 and holding yearly reunions in Bucks County, Pa.

7948, WILLIAM OLMSTED; b. June 10, 1869; d. Apr. 10, 1870. 7949, EUGENE; b. Jan. 17, 1871; d. May 25, 1875. 7950, EDWIN FAYETTE; b. Oct. 17, 1872; m. June 12, 1901, Edith Robinson. He was for 14 years a Druggist at Newtown, Bucks County, Pa. At present resides at Santa Anna, Cal. 7951, GRACE ELIZABETH +. 7952, MABEL FRANCES; b. Apr. 30, 1879; d. July 26, 1895. 7953, HOWARD ARTHUR +. 7954, HAROLD, Philadelphia, Pa.; b. Jan. 13, 1883; grad. Univ. of Penn. He is a Civil Engineer. 7955, GEORGE WARREN, San Bernardino, Cal.; b. Dec. 5, 1884. He is an Attorney-at-law.

(6169) LA FAYETTE OLMSTED. b. Dec. 17, 1846; d. May 5, 1891; m. Feb., 1874, Jennie M. Whipple; b. at Warehouse Point, Conn., Nov., 1849; d. Sept. 18, 1893; dau. of William G. Whipple, of Warehouse Point, Conn., and great-granddaughter of William G. Whipple, signer of the Declaration of Independence.

He was born at Lewiston, N. Y.; moved to Suspension Bridge, N. Y., in 1853. Student in De Veaux College, 1857–62; Teacher in Burlington College, N. J., 1866–68; Racine College, Wis., 1868–69. Wholesale Lumber Dealer, Chicago, 1869–71; Teacher, Jarvis Hall, Denver, 1871; Proprietor Washington Mill, Georgetown, Colo., 1872–81; milling and mining, in California, 1881–89; real estate at San Jacinto, Cal., 1889–91. He enlisted before graduation, at the age of 15 years, in 1862, as Sergt., Co. E., 2d Mounted Rifles N. Y., at Buffalo, N. Y.; discharged in 1866; was wounded at Gettysburg, Pa.

7956, FAY DE VEAUX, Detroit, Mich; b. Oct. 1, 1875; in Department of Engineering at Ann Arbor, Mich. 7957, VICTOR RANDALL, Denver, Colo.; b. June 17, 1877. 7958, CATHERINE MARY; b. June, 1878; d. Jan., 1880. 7959, WALTER WHIPPLE, Golden, Colo.; b. Oct. 3, 1881.

(6184) FRANK HAMILTON PULSIFER. b. at Auburn, N. Y., Aug. 8, 1837; m. Dec., 1862, Julia Adelaide Patten; b. Dec. 6, 1842; dau. of John Edward and Elizabeth Angevine (Cornell) Patten. Mr. Pulsifer entered U. S. Revenue Cutter service, Sept. 16, 1859. Transferred to navy during Civil War. Served on U. S. cutter *Harriet Lane*, in expedition for relief of Fort Sumter. Also on U. S. cutters *Miami*, *Stevens*, *Naugatuck*, etc.; retransferred to U. S. Revenue Cutter service; commissioned a Chief Engineer by Pres. Lincoln, July 11, 1864; made Capt. of Engineers, 1907, and retired.

7960, ELIZABETH C., Elizabeth, N. J.; b. July 26, 1863. 7961, FRANK HAMILTON, Jr.; b. Oct. 1, 1865; d. May 16, 1895. 7962, HOWARD DUSTIN +. 7963, CHARLES LOUIS, Auburn, N. Y.; b. Mar. 15, 1870. 7964, HAROLD MANDEVILLE +. 7965, JULIA; b. Nov. 1, 1878.

(6193) LOIS ADELPHIA OLMSTED. b. Aug. 13, 1834; m. Oct. 26, 1854, Edward Moss, of Auburn, N. Y.

7966, MINNIE LOUISA; b. May 11, 1856; d. Mar. 2, 1862. 7967, ETTA AMELIA; b. Oct. 4, 1859; d. Feb. 28, 1862. 7968, EDWARD LEWIS; b. Sept. 19, 1861; d. Dec. 10, 1862. 7969, JESSIE ROSE; b. Nov. 26, 1863; m. Oct. 20, 1886, Theodore E. Strohmenger, of Wilkes Barre, Pa. 7970, CLARA MOSS; b. June 19, 1866. 7971, JOSEPH OLMSTED; b. Jan. 22, 1869.

(6194) JANE ELIZA OLMSTED. b. Oct. 14, 1837; m. Jan. 21, 1857, Horace Wheeler Taylor, of Auburn, N. Y.; b. 1828; d. Feb. 19, 1864; son of David Taylor.

7972, LILLIE LOUISA +.

(6195) JOSEPH BILLINGS OLMSTED, Butler, Pa. b. Apr. 14, 1840; m. June 2, 1864, Elmira Mastin; b. Oct. 15, 1841; dau. of Clark and Joanna (Aspel) Mastin, of Auburn, N. Y.

7973, LOUIS NOAH; b. Sept. 11, 1867. 7974, FREDERICK FAY; b. Sept. 9, 1871. 7975, SELAH SHEARER; b. Sept. 15, 1873. 7976, JOSEPH GRAHAM; b. Sept. 14, 1875; m. June 27, 1911, Bertha Louise Wagner; b. May 22, 1875.

(6199) LOUISA J. NORTON. b. July 1, 1841; m. June 13, 1861, at Auburn, N. Y., Daniel Durkee.

7977, CARRIE M. +. 7978, FREDERICK A.; b. Apr. 7, 1865; m. Mar. 5, 1908, Anna J. Daniels. 7979, ALBERT C. +.

(6219) HARRIET M. SWAN. b. July 31, 1846; m. May 31, 1876, Charles F. Cadle; b. Feb. 1, 1846; son of Cornelius and Abigail How (Larrabee) Cadle.

7980, CORNELIUS; b. Nov. 14, 1878.

(6229) SARAH CHRISTINA ADAMS. b. Dec. 16, 1830; m. Sept. 9, 1852, Robert H. Morford; b. Dec. 6, 1829; d. Oct. 31, 1862; son of Samuel Denton and Elsie (De Riemer) Morford.

7981, MARY ADAMS; b. Mar. 10, 1854. 7982, ADA DE RIEMER; b. Feb. 3, 1856.

(6237) JAMES MONROE OLMSTED, Monroe, Mich. b. Jan. 27, 1833; m. Nov. 24, 1867, Eliza Tiffany; dau. of Giles Tiffany. He served in the Civil War as Lieut., 25th Cavalry, New York Vols., and in the 11th Regt. Kentucky Cavalry.

7983, FRANK MONROE; b. May 25, 1869. 7984, LOUISA; b. May 15, 1872. 7985, GEORGE JUSTINE; b. Aug. 23, 1873. 7986, AVITA; b. May 5, 1875. 7987, EDWIN ALEXANDER; b. May 11, 1879.

(6239) MARY JANE OLMSTED (twin), San Francisco, Cal. b. Feb. 24, 1837; m. (1) June 22, 1856, Charles King, of New York City; (2) Apr. 6, 1869, Jesse T. Hanks; (3) May 10, 1875, Andrew P. Stanton, of San Francisco, Cal.

1st marriage: 7988, JESSIE IDA; b. Mar. 12, 1857. 7989, MAY STARR; b. Sept. 12, 1860. 7990, CHARLES; b. Dec. 19, 1863. 2d marriage: 7991, EDMUND; b. July 6, 1870.

(6244) GEORGE N. OLMSTED, Burlington, Vt. b. Nov. 7, 1825; m. Jan.

1, 1850, Matilda A. Fuller; b. at Burlington, Vt., Mar. 24, 1825; d. Mar. 27, 1876; dau. of Joshua and Fanny (Holley) Fuller.

7992, ALBERT G.; b. at Essex, Vt., Jan. 6, 1851; d. in Lawrence, Mass., Oct. 2, 1879; m. Mina Hulf. 7993, FRANK W., Colchester, Vt.; b. May 29, 1853; m. Harriet Austin. 7994, CORNELIA; b. in Burlington, Vt., Mar. 24, 1857. 7995, CORNELIUS (twin); b. Mar. 24, 1857. 7995a, HENRY HOLLIS DREW; b. Dec. 25, 1868.

(6302) ELISHA C. OLMSTED. b. Apr. 19, 1831; m. Lucinda Shamore, of Adrian, Mich. He was killed by the Indians at Deadwood, Dak.

7996, DAUGHTER; b. Oct., 1859.

(6303) ANN ELIZA OLMSTED. b. Apr. 22, 1838; m. Oct. 3, 1871, William Henry Dodge, of Linden, Mass.

7997, GERTRUDE MARION; b. July 13, 1875. 7998, BERTHA MAUD (twin); b. July 13, 1875.

(6304) LUCIE MARIA OLMSTED. b. Sept. 11, 1843, m. Jan. 22, 1874, Alfred G. Hooper, of Cambridgeport, Mass.

7999, ALICE MABEL; b. Feb. 14, 1875. 8000, DANE MILDRED; b. Nov. 27, 1876. 8001, FREDERICK OLMSTED; b. Aug. 20, 1879. 8002, VERA MAY; b. May 13, 1882. 8003, FLORENCE ADELE; b. Jan. 8, 1884. 8004, RALPH DE LESLIE; b. July 17, 1886.

(6305) JAMES FREDERICK OLMSTED, Brooklyn, N. Y. b. Nov. 22, 1845; m. Feb. 5, 1869, Mary E. Whiting.

8005, ETHEL ALLAN; b. Feb. 21, 1872. 8006, ABIGAIL; b. Mar. 6, 1874. 8007, JAMES WILLIAM; b. Aug. 24, 1877. 8008, MARIETTA; b. Nov. 18, 1879. 8009, LILY; b. Apr. 30, 1885. 8010, CHARLES RICHARD; b. Nov. 4, 1887.

(6306) MARY ADELINE OLMSTED. b. June 25, 1848; m. Oct. 17, 1869, Charles R. Roberts, of E. Boston, Mass.; d. abt. 1877.

8011, GUY MILTON; b. Mar. 27, 1871. 8012, JEAN RUSSELL; b. June 15, 1875. 8013, CHARLES FARLEY; b. Oct. 28, 1877.

(6340) HELEN MAR CHICHESTER. b. Jan. 7, 1835; m. Dec. 27, 1855, Solomon Francis Hess, of Rochester, N. Y.; b. July 3, 1833; d. June 6, 1907; dau. of John and Mary (Brownson) Hess, of Dansville, Livingston County, N. Y.

8014, HELEN VELNETTE +. 8014a, (Col.) FRANK JUDSON, Rochester, N. Y.; b. Jan. 13, 1863; m. Oct. 30, 1895, Mrs. Anna O. (Maguire) Oelrichs; dau. of Richard Maguire.

(6345) HENRY ORVILLE CHICHESTER. m. ———.

8015, NEVA; m. Wilmont Smith, of Avoca, Steuben County, N. Y.

(6351) MARY DELIA WESTERVELT. b. at Wilton, Conn., Oct. 1, 1835; m. Oct. 1, 1856, Herman E. Beers, of Weston, Conn.

8016, MARY J.; b. at Westport, Conn., Nov. 6, 1859; d. Apr. 4, 1861. 8017, MINNIE A.

(6357) EMILY JANE OLMSTED. b. at Monmouth, Ill., May 7, 1837; m. July 4, 1872, Jacob W. Arnold, of Kirkwood, Warren County, Ill.; b. 1831, in Brown County, Ohio.

8018, WILLIAM L.; b. at Hale, Ill., Oct. 11, 1873. 8019, EVA IRENE +. 8020, IDA DRUSILLA; b. in Henderson County, Ill., Aug. 26, 1878; m. Oct. 10, 1898, Charles Emery; d. Sept. 9, 1900. 8021, CLARENCE WEAVER; b. in Warren County, Ill., Mar. 2, 1881.

(6358) NEWTON WALTER OLMSTED, York, York County, Neb. b. in Hale Township, Ill., Aug. 11, 1839; d. in York County, Neb., Nov. 3, 1900; m. in Henderson County, Ill., Nov. 17, 1864, America Elizabeth Wright; b. in Bullet County, Ky., Oct. 5, 1846. In 1862, Mr. Olmsted enlisted in Co. G., 84th Illinois Infantry.

8022, EVERETT ELROY +. 8023, FRANCIS ADOLPHUS +. 8024, ALICE MAY; b. in Warren County, Ill., Aug. 3, 1868; d. Oct. 29, 1869. 8025, EDWIN MORRIS +. 8026, MALIA ELLEN, York, Neb.; b. in Warren County, Ill., Apr. 2, 1877. 8027, LUCY JANE +.

(6359) DRUSILLA ANN OLMSTED. b. in Hale Township, Ill., Aug. 26, 1841; d. May 7, 1893; m. at Monmouth, Ill., Dec. 13, 1860, Jefferson W. Boggs, of Warren County, Ill.; b. May 3, 1841.

8028, ELLA DRUSILLA; b. Oct. 25, 1861; m. in Bourbon County, Kan., Feb. 18, 1883, Edward M. Rowland; b. at Columbus, Ohio, Sept. 19, 1859. They have an adopted child; b. Jan. 7, 1900. 8029, MARY ALICE +. 8030, GEORGE ROBERT; b. May 16, 1868. 8031, CLARA A.; b. Dec. 19, 1873.

(6360) AARON FESTUS OLMSTED, Fairmont, Fillmore County, Neb. b. in Hale Township, Warren County, Ill., July 1, 1843; d. at Keokuk, Ohio, Aug. 25, 1902; m. in Clark County, Mo., Mar. 10, 1870, Lucy Ellen Lewis; b. Mar. 3, 1848, in Clark County, Mo.; dau. of Isaac Newton and Lucy Ann Lewis. Mr. Olmsted enlisted for the Civil War, Aug. 2, 1862, and was discharged at Nashville, Tenn., June 26, 1865.

8032, ALLEN WALTER; b. Mar. 8, 1871. 8033, ASAHEL COE; b. Dec. 21, 1872. 8034, VIRGIL RAYMOND; b. Sept. 9; 1876. 8035, FLORENCE EULALIE; b. May 6, 1885.

(6361) SARAH ZERILLA OLMSTED. b. in Warren County, Ill., Nov. 19, 1845; m. Dec. 20, 1866, in Henderson County, Ill., John B. Wade, York, Neb.; b. in Clark County, Mo., July 12, 1843.

8036, SADIE JANE +. 8037, CLARENCE O. +. 8038, GEORGE M.; b. July 9, 1871; d. Feb. 9, 1884. 8039, SUSAN ELMERTIE +. 8040, JOHN WESLEY +. 8041, ANNA MARY +. 8042, OPHELIA; b. Aug. 16, 1880. 8043, LEWIS V.; b. Feb. 14, 1882. 8044, ORVILLE C.; b. Sept. 17, 1884. 8045, MABEL; b. Feb. 14, 1887. 8046, FLOYD; b. Oct. 15, 1890.

(6363) MATILDA ADELIA OLMSTED. b. at Hale, Warren County, Ill., Jan. 28, 1852; m. (1) Oct. 20, 1870, Alberto Burney Beebe, of Reed, Henderson County., Ill.; b. at Concord, Pa., Oct. 12, 1845; divorced from him Sept., 1883. (2) in Monmouth, Ill., Apr. 6, 1886, William Hayes Arnold; b. in Brown County, Ohio, Sept. 5, 1848. He enlisted Feb. 25, 1864, in Co. I., 50th Ill. Infantry; mustered in Feb. 27, 1864; discharged Oct. 22, 1864.

1st marriage: 8047, JENNIE LAVINIA; b. Sept. 2, 1871. 8048, LORENA MAY; b. Apr. 6, 1873. 8049, OLLY MYRTLE; b. Oct. 30, 1874; d. Jan. 25, 1891, in Washington Township, Harrison County, Mo. 8050, LEWIS BURNEY; b. in Ripley Township, Huron County, Ohio, Apr. 27, 1876. 2d marriage: 8051, MUSA MARIE; b. at Hale, Ill., May 28, 1887. 8052, LUCY ELLEN; b. at Roscoe, St. Clair County, Mo., Aug. 23, 1891.

(6364) ANN MARIA AVERY. b. Dec. 14, 1832; m. May 15, 1854, Edward Waite, of Pound Ridge, Westchester County, N. Y.

8053, JANE ADELE +. 8054, MARY ESTELLA +. 8055, ANNA BELLE; b. Sept. 12, 1860; m. Dec. 29, 1880, Artemas Hunt. 8056, EDWARD GRANT; b. Jan. 20, 1864. 8057, JOSEPH S.; b. Mar. 7, 1868; m. Mrs. Walker. 8058, SPENCER A.; b. Sept. 20, 1870; m. Feb. 6, 1889, Esther A. Adams. 8059, ALFRED S. +. 8060, FRANK A.; b. Aug. 20, 1874; d. Feb. 25, 1884. 8061, WILLIAM A.; b. Jan. 21. 1878; m. Apr. 26, 1899, Golden I. Pierce.

(6365) SILAS OLMSTED AVERY, Brewster, N. Y. b. Mar. 11, 1834; m. Julia A. Ellis.

8062, CHARLES. 8063, GRACE. 8064, GEORGIE.

(6366) NANCY JANE AVERY (twin). b. Mar. 11, 1834; d. May 1, 1903; m. David N. Chichester, of Danbury, Conn.; b. June 24, 1833; d. May 6, 1906.

8065, ALANSON AVERY; b. Sept. 20, 1863; d. June 21, 1864. 8066, ALLEN A. +. 8067, ADDIE A. +. 8068, GEORGE A.; b. Apr. 14, 1869; d. Apr. 7, 1871. 8069, CHARLES C. +. 8070, FREDERICK M. +.

(6367) ALFRED F. AVERY, Katonah, N. Y. b. Oct. 1, 1836; m. Sept. 12, 1866, Ophelia J. Todd; b. May 4, 1841.

8071, MYRTILLA, Albany, N. Y.; b. Nov. 24, 1868. In Art Department of Wellesley College. 8072, WESTERVELT; b. Jan. 27, 1900; d. infancy.

(6369) CYRUS OLMSTED. b. Nov. 8, 1840; m. June, 1861, Emma S. Johnson; b. at Brooklyn, N. Y., Jan. 1, 1843.

8073, MILES W.; b. Feb. 23, 1863; d. Dec. 15, 1898. 8074, GRACE; b. Nov. 16, 1876. 8075, ETHEL; b. Nov. 6, 1882. 8076, MURIEL; b. Aug. 5, 1885.

(6371) EVELYN OLMSTED. b. Sept. 16, 1848; m. (1) Sept. 10, 1866, Ernest Sacchi; (2) Mar. 16, 1886, (Rev.) George E. Horr, of Brookline, Mass.

1st marriage: 8077, AMALIA +.

(6372) FLORENCE GENEVIEVE OLMSTED. b. May 3, 1853; m. Jan. 16, 1874, Delos Woolverton, of Toronto, Canada.

8078, FLORENCE EMELINE +.

(6374) ALICE OLMSTED. b. July 7, 1859; m. Jan. 14, 1892, Charles A. White, of Providence, R. I.

8079, ALLEN OLMSTED; b. July 27, 1894. 8080, RACHEL EVELYN; b. Nov. 21, 1899; d. Jan. 6, 1902.

(6375) OPHELIA OLMSTED. b. at "Olmsted's Mill," near Monmouth, Ill., Oct. 4, 1843; m. Aug. 17, 1865, at Galesburg, Ill., Lyman West; b. Jan. 20, 1840; son of John and Amy (Rooker) West.

8081, HENRY WARD; b. at Galesburg, Ill., Sept. 11, 1868; d. Jan. 2, 1894. 8082, FLORENCE EMILY +. 8083, INFANT GIRL; b. Sept. 28, 1873; d. Mar. 28, 1874.

(6377) ELLA ADELE OLMSTED. b. at "Olmsted's Mill," Ill., Sept. 2, 1850; m. Oct. 6, 1870, at Galesburg, Ill., Seth B. Conger; b. Aug. 5, 1845; d. at Bradentown, Fla., May 3, 1910; son of Lauren and Amanda (Hasbrook) Conger.

Everett Ward Olmsted
President of the Olmsted Family Association

2nd. LIEUT. WARD HUBBEL OLMSTED
(8087) 15th Reg't, 181st Co., A.E.F.
Minneapolis, Minn.

RICHARD HUBBEL OLMSTED (8088)
Marine Corps, Student Training Co.
Minneapolis, Minn.

WARREN OLMSTED WOODWARD (7736)
Special investigator for Military Intelligence,
Port of Embarkation, Hoboken, New Jersey
Hartford, Conn.

CARL P. OLMSTED, BUGLER.
1st CLASS (1567a)
Wolcott, Wayne County. N.Y.
37th Engineer Corps. Killed in
Battle, Aug. 16, 1918.

8084, FRANK LAUREN +. 8085, GUY PARKE (M. D.) +. 8086, EVERETT WARD; b. May 12, 1869.

(6378) (Prof.) EVERETT WARD OLMSTED (Ph. D.), Ithaca, N. Y. b. at the old homestead, North Academy St., Galesburg, Ill., Wednesday, May 12, 1869; m. June 19, 1895, at the Church of Our Father (Unitarian), Delaware Ave., Buffalo, N. Y., by the Rev. Thomas R. Slicer, Bula Hubbell; b. at Leon, N. Y., June 27, 1873; dau. of (Dr.) Alvin Allace and Evangeline (Fancher) Hubbell.

8087, WARD HUBBELL; b. at Buffalo, N. Y., at 7.15 p.m., Sunday, Aug. 29, 1897; christened at the Church of Our Father, Buffalo, N. Y., by the Rev. Adelbert L. Hudson, on Sunday, Mar. 27, 1898; named for his father's mother's, and his own mother's families. 8088, RICHARD HUBBELL; b. at Ithaca, N. Y., at 4 a.m., Tuesday, July 24, 1900; christened at the Church of Our Father, Buffalo, N. Y., by the Rev. A. L. Hudson, on Easter Sunday, Apr. 7, 1901; named for his ancestors, Richard Olmsted and Richard Hubbell, founders of their respective families in America. 8089, JOHN MEIGS HUBBELL; b. at Ithaca, N. Y., at 3.15 a.m., Wednesday, June 28, 1911; named for his mother's family (Hubbell) and for his ancestor, John Meigs, who d. at Killingworth, Conn., Jan. 4, 1672, whose blood, through his daughter, Elizabeth, wife of Richard Hubbell, and through his daughter, Tryal, wife of Andrew Ward, Jr., after flowing for over two hundred years in the Ward and Hubbell families, again converges in the offspring of Everett Ward Olmsted and Bula Hubbell.

It is of general historic interest to note here that John Meigs, on the night of May 12, 1661, rode on horseback from East Guilford to New Haven, Conn., to notify Rev. John Davenport that agents (Kellond and Kirk) of the King were seeking for the Regicides or Judges (Whalley and Goffe), then hiding at his house, and that it was due to the efforts of John Meigs that their lives were saved.

Prof. Olmsted received his first instruction in the schools of Philadelphia, Pa., and Washington, D. C., but chiefly at Galesburg, Ill., where he later entered Knox College. After completing the Sophomore year, he entered Cornell Univ., where he grad. in 1891, with the degree of Ph. B. The summer after graduation he went to Europe for the first time.

Since then he has been a frequent traveller in Europe, where he has devoted himself particularly to the study of the Romance Languages. From 1891 to 1893 he was Master of French in Cascadilla School, Ithaca, N. Y. In 1893 he became Instructor of French in Cornell University, which position he held until his marriage. He spent the year 1895-1896 with his wife in travel and in study in Europe. He pursued post-graduate studies at the Sorbonne, Collège de France, Ecole des Chartes, Paris, and at Cornell, 1893-1897. He received his Ph. D. at Cornell, 1897. Instructor of Romance Languages, 1896-1898. Assistant Professor of Romance Languages, 1898-1909, and Professor of the Romance Languages and Literatures since 1909, Cornell University. Residence 730 University Ave., Ithaca, N. Y.

He is a member of the Modern Language Association of America, of which he was Vice-President, 1908–09, the National Geographical Society, and the Beta Theta Pi fraternity; also of the Town and Gown Club, the Country Club, and the Savage Club, of Ithaca, N. Y.; as well as of the Hispano-Americano Club, and Book and Bowl, of Cornell University. He has served fre-

quently upon the Executive Committee of the George Junior Republic, at Freeville, N. Y.

He is author of "The Sonnet in French Literature and the Development of the French Sonnet Form," dissertation, 1897; co-author, with Professor Arthur Gordon, of Cornell University, of "A Spanish Grammar," Henry Holt & Co., 1910; and of various magazine articles; and editor of "A Selection from the Comedies of Marivaux," Macmillan, 1901; "Le Malade Imaginaire, by Molière," Ginn & Co., 1904; and "Legends, Tales and Poems, by Gustavo A. Becquer," Ginn & Co., 1907.

Prof. Olmsted is President of the Olmsted Family Association.

ANCESTRY OF BULA HUBBELL

I. Richard Hubbell (b. in England about 1627; m. 1651, probably at Guilford, Conn., Elizabeth [dau. of John Meigs and gr.-dau. of Vincent Meigs who was born in Devonshire, Eng. in 1583, came to America in 1637, and died at Hammonassett, Dec. 1, 1658]). Richard Hubbell married three times and had fifteen children. He died Oct. 23, 1699. Richard Hubbell came to New England between 1640 and 1645; took the oath of fidelity in the New Haven colony, Mar. 7, 1645; became resident of Fairfield, Conn., 1664; is said to have been active in the Indian wars. Among his children by Elizabeth Meigs, was:

II. Samuel Hubbell (b. at Guilford, Conn., Nov. 6, 1657; m. as his second wife, Apr. 17, 1688, Temperance Preston; d. Sept. 18, 1713). He had ten children. Among others by second wife, was:

III. Stephen Hubbell (b. at Stratfield, Conn., Feb. 16, 1695; m. Jan. 10, 1720, Abigail Squire [bap. Nov. 11, 1694; dau. of Jonathan Squire]; d. Apr. 20, 1792, aged 97). Among 4 children, was:

IV. Gersham Hubbell (b. about 1725 or 1726; d. "before his father"). Among 8 children, was:

V. Ezbon Hubbell (b. 1757; d. 1820). He was a soldier of the Revolution. Among 7 children, was:

VI. Eli Hubbell (b. Dec. 29, 1796, at Ballston, N. Y.; m. Nov. 30, 1820, Mary Huxley; d. at Napoli, N. Y., Oct. 6, 1884). Among 9 children, was:

VII. Schuyler Philip Hubbell (b. in Monroe County, N. Y., Nov. 2, 1821; m. Sept. 4, 1845, Hepzibah Farnsworth, of Perrysburgh, N. Y. [b. at Hawley, Mass., Apr. 28, 1824; d. at Leon, N. Y., Apr. 16, 1886; dau. of David Farnsworth (b. June 5, 1788; d. Apr. 2, 1841) and gr.-dau. of William Farnsworth (b. Dec. 27, 1737; d. 1837, at the age of over 99. A soldier in the French and Indian, and in the Revolutionary Wars]). Schuyler P. Hubbell died Feb. 24, 1899. Among 4 children, was:

VIII. Alvin Allace Hubbell (b. May 1, 1846; m. June 26, 1872, Evangeline Fancher [b. June 22, 1853; dau. of Capt. Wm. Fancher (b. June 1, 1823, at German Flats, Herkimer County, N. Y.; served in the Mexican War; d. in service in the War of the Rebellion, May 24, 1862) and of Lydia Mills (b. Dec. 15, 1832; d. May 9, 1885]). Both Dr. A. A. Hubbell and Evangeline Fancher Hubbell are members of the Unitarian Church, as is their only child, Bula Hubbell Olmsted. Dr. Hubbell is an occulist. (Address, 212 Franklin St., Buffalo, N. Y.) Besides other positions of honor, he was President of the New York

State Medical Association (1901–02), and Chairman of the Section of Ophthalmology of the American Medical Association (1909). He is author of many articles and works on his specialty.

Among the ancestors of Ward Hubbell Olmsted, Richard Hubbell Olmsted, and John Meigs Hubbell Olmsted, special attention should be called to the following:

Richard Olmsted (America, Sept. 16, 1632); Richard Hubbell (America, 1640–1645); actively engaged in the early Indian wars.

David Olmsted (b. 1725; d. 1759); Wm. Farnsworth (b. 1737; d. 1837); soldiers in the French and Indian Wars.

Wm. Farnsworth (b. 1737; d. 1837); Ezbon Hubbell (b. 1757; d. 1820); Casparus Westervelt (b. about 1750; d. 1836); Jacob Sykes (b. 1758; d. 1840); soldiers in the Revolutionary War.

Abner Ward (b. 1794; d. 1867); soldier in the War of 1812.

Capt. Wm. Fancher (b. 1823; d. 1862); served in the Mexican War; officer in the Civil War.

(6384) JAMES EVERETT BIRD. b. Apr. 30, 1861; m. at Christ Church, Tarrytown, N. Y., by (Rev.) J. Seldon Spencer, June 25, 1884, E. Marion Sigafus; b. in Colorado, Apr. 5, 1867.

8090, ELISE MABEL +. 8091, AGNES MARION; b. Jan. 1, 1887; d. May 23, 1887. 8092, EDNA MURIEL; b. at Coronado, Cal., Aug. 11, 1889; d. at Riverside, Cal., Jan. 26, 1909. 8093, LILLIAN BERTHA; b. at Perrio, Cal., Apr. 14, 1891. 8094, JAMES SIGAFUS; b. at Los Angeles, Cal., May 10, 1893. 8095, JAMES EVERETT, Jr.; b. at New York City, Nov. 25, 1894.

(6386) DANIEL HOLLETT OLMSTED. b. at New York City, Nov. 27, 1853; m. June 1, 1890, Ella La Bree; b. at Philadelphia, Pa.

8096, CLARENCE PALMER; b. Mar. 26, 1893. 8097, GRACE. 8098, FREEMAN; b. Apr. 10, 1900.

(6388) CLARENCE ERICSSON OLMSTED. b. at Newburg, N. Y., Jan. 28, 1865; m. Mar. 16, 1892, Estelle Monell; b. Aug. 30, 1870; dau. of John Nichol and Ella (Stanbrough) Monell.

8099, LEONARD MONELL; b. Mar. 19, 1908.

(6390) WILLIAM HAMILTON OLMSTED. b. Nov. 20, 1876; m. July 18, 1900, Grace Cataline Smith; b. Nov. 3, 1869; dau. of Theophilus and Mary Elizabeth (Van Gelder) Smith.

8100, MURIEL HAMILTON; b. Dec. 25, 1910.

(6391) FRANCES OLMSTED. b. June 14, 1851; m. Dec., 1887, Delos Reynolds; b. Apr. 13, 1846; d. May 10, 1909.

8101, ISABELLA OLMSTED; b. Sept. 19, 1888; d. Sept. 5, 1908. 8102, FRANCES OLMSTED; b. Mar. 14, 1892. 8103, DELOS; b. Apr. 21, 1896.

(6396) FREDERICK DRAPER OLMSTED. b. Jan. 8, 1869; m. Jan. 30, 1898, Ruth L. Wingtringham; b. Sept. 24, 1872.

8104, FREDERICK DRAPER, Jr.; b. Feb. 18, 1900. 8105, SIDNEY W.; b. Dec. 10, 1901. 8106, MARY W.; b. July 17, 1905.

(6475) SARAH LUCY OLMSTED. b. May 18, 1840; d. Feb. 21, 1871; m. Jan. 9, 1866, Matthew Griswold, Jr., of Erie, Pa.

8107, MATTHEW, Jr.; b. Nov. 21, 1866. 8108, ELIHU MARVIN; b. Nov. 18, 1868.

(6482) WILLIAM CECIL DWIGHT. b. Aug. 26, 1851; d. Feb. 28, 1893; m. June 4, 1882, Ruth Augusta Bristol; b. June 1, 1860; dau. of Almon and Mary (Hazard) Bristol.

8109, EDITH CAROLINE; b. Oct. 19, 1883. 8110, HERBERT BRISTOL; b. Sept. 8, 1885. 8111, THEODORE WOOLSEY; b. June 30, 1889.

(6486) (Right Rev.) CHARLES SANFORD OLMSTED, Denver, Col. b. Feb. 8, 1853; m. May 24, 1877, Mary Melva Deuel; b. Mar. 13, 1853; dau. of George and Elizabeth (Rogers) Deuel.

8112, JAMES FREDERICK ROGERS; b. June 24, 1878; d. Aug. 14, 1878. 8113, WILLIAM ARTHUR; b. Aug. 13, 1879; m. Nov. 5, 1907, Mrs. Clarissa Maria (Loucks) Olmsted, of Moreau, N. Y. 8114, AMYAS PAUL +. 8115, CHARLES MAURICE DEVERE; b. May 29, 1884. 8116, RUTH; b. Mar. 27, 1887. 8117, RICHARD; b. Mar. 19, 1892.

Bishop Olmsted was born in Minerva, Essex County, N. Y., where his parents then resided. He graduated at St. Stephen's College, Annandale, N. Y.; studied theology at the General Theological Seminary at New York; entered the ministry of the Protestant Episcopal Church in 1876, and settled at Morley, St. Lawrence County, N. Y.

(6494) SARAH M. OLMSTED. b. June 13, 1845; m. Dec. 24, 1864, J. Wesley Haywood, of Schenectady, N. Y.

8118, ADDIE L.; b. Oct. 28, 1866. 8119, GRACE E.; b. Oct. 25, 1869. 8120, ARTHUR W.; b. Jan. 4, 1872; d. Nov., 1889. 8121, NELLIE M.; b. Mar. 7, 1876.

(6495) CANDACE M. OLMSTED. b. Apr. 12, 1847; m. June 25, 1868, Hiram Morehouse.

8122, EFFIE MAY, Newburg, N. Y.; b. May 16, 1870.

(6496) ALFRED RIGGS OLMSTED. b. Sept. 20, 1848; m. June 21, 1877, Eleanor C. Hoag.

8123, ALFRED H., Schenectady, N. Y.; b. May 26, 1878.

(6501) MARY SEAMAN. b. Nov. 9, 1846; m. Oct. 25, 1877, William Bull, of Palo, Ionia County, Mich.; b. Nov. 2, 1840.

8124, CHARLES SEAMAN; b. Sept. 7, 1878.

(6517) MARY OLMSTED BABCOCK. b. Aug. 7, 1844. m. at Windham, Bradford County, Pa., Dec. 14, 1865, Joseph William Barton; b. at Boston, Aug. 25, 1839; d. May 8, 1907; son of Seth William and Lucy Ann (Jewett) Barton.

8125, CAROLINE OLMSTED; b. Oct. 21, 1866; d. May 21, 1871. 8126, WILLIAM AVERY; b. Feb. 11, 1868; d. Dec. 29, 1907. 8127, JOSEPH JEWETT +. 8128, MAY LUCY; b. June 21, 1875.

(6520) SARAH LIVINGSTON OLMSTED. b. at Little Falls, N. Y., Oct. 28, 1838; m. Aug. 6, 1861, (Rev.) George B. Spalding, (D.D.) of Syracuse, N. Y.; b. at Montpelier, Vt., Aug. 11, 1835; son of (Dr.) James and Eliza (Reed) Spalding.

RIGHT REV. CHARLES SANFORD OLMSTED
See biographical sketch, page 445

LIEUTENANT COLONEL EDWARD [illegible]

General Staff, American Expeditionary Forces, Asst. [illegible]
G.H.Q. 2nd Division.

Served continuously overseas in [illegible] during the occupation on a British Division [illegible] on the Ypres Salient, [illegible] Offensive, with Second Army [illegible] Somme Offensive, with the Fourth Division. [illegible] exception. Mentioned in despatches [illegible] Chief [illegible] Division [illegible] He was also recommended for the award of the [illegible] Medal.

Lieutenant Colonel [illegible] is now on the Staff, at Divisional Headquarters, N.Y. Guard, [illegible] New York City, and resides at No. 200 [illegible] Street, [illegible] Jersey.

LIEUTENANT COLONEL EDWARD OLMSTED (8171)

General Staff, American Expeditionary Forces, Assistant Chief of Staff, G-1, 27th Division.

Served fourteen months overseas in BELGIUM and FRANCE during the occupation of a British Defensive Sector and in operations of the YPRES-LYS Offensive, with Second British Army and of the SOMME Offensive, with the Fourth British Army. Received citations for exceptionally meritorious and conspicuous services from the Commander-in-Chief, A.E.F., and from his Division Commander by whom he was also recommended for the award of the Distinguished Service Medal.

Lieutenant Colonel Olmsted is now on duty as Assitant Chief of Staff, at Division Headquarters, N.Y. Guard, Municipal Building, New York City, and resides at No. 700 North Broad Street, Elizabeth, New Jersey.

8129, MARY LIVINGSTON; b. at Vergennes, Vt., Dec. 6, 1862. 8130, MARTHA REED; b. at Boston, Mass., June 17, 1864. 8131, KATHARINE OLMSTED; b. at Hartford, Conn., Oct. 22, 1866; d. at Dover, N. H., Aug. 21, 1881. 8132, GERTRUDE PARKER; b. at Hartford, Conn., Jan. 19, 1869; m. Dec. 31, 1895, Frank L. Henderson (M. D.), of St. Louis, Mo.; b. Mar. 18, 1865; son of (Judge) James Alexander and Virginia R. (Royall) Henderson. 8133, GEORGE BROWN; b. at Dover, N. H., Jan. 19, 1870; m. Sept. 2, 1909, Emeline Palmer, of Stonington, Conn.; b. Sept. 3, 1877; dau. of Noyes Stanton and Emeline Palmer.

(6521) MARY CATHARINE OLMSTED. b. Aug. 10, 1840; m. June 29, 1869, (Rev.) Francis Chase, of Charlestown, N. H.; b. Sept. 8, 1831; d. Oct. 30, 1904; son of (Rev.) Carlton and Harriet (Cutler) Chase. Rev. Carlton Chase was the first Bishop of New Hampshire.

8134, MARY LIVINGSTON; b. Apr. 10, 1871.

(6522) MONTGOMERY OLMSTED. b. at Chelsea, Mass., Oct. 28, 1842; d. at Boston, Mass., Sept. 17, 1875; m. 1870, Lucy Ellis, of Dedham, Mass. He was a soldier in the Civil War; was wounded and honorably discharged; was an Editor and part owner with his father of the *Watchman and Reflector*.

8135, JOHN. 8136, IRVING. 8137, AGNES.

(6523) JAMES MONROE OLMSTED, Binghamton, N. Y. b. at Framingham, Mass., Feb. 6, 1852; grad. Harvard, 1873. He went abroad with his parents and studied Civil and Roman Law at the Universities of Berlin and Heidelberg, and took degree of J. U. D. from the latter Institution. He grad. from Boston Law School in 1877 and was admitted to practice the same year.

8138, GLADYS.

(6524) EDWARD M. OLMSTED, Binghamton, N. Y. b. July 17, 1863; m. Aug. 7, 1890, Mary Louise Angell; b. Apr. 28, 1864; dau. of Edward J. and Austana L. (Boynton) Angell.

8139, MARION ANGELL (dau.); b. Oct. 5, 1899.

(6527) (Rev.) EDWIN BAILEY OLMSTED (D.D.), Kansas City, Mo. b. Dec. 23, 1857; m. (1) Sept. 6, 1882, Anna C. Smith; d. May 2, 1888; (2) Dec. 24, 1890, Mary Louise Scott; b. Oct. 17, 1863.

1st marriage: 8140, ANNIE MAY; b. Aug. 18, 1883. 8141, EMMA LOUISE; b. Sept. 14, 1887. 2d marriage: 8142, EDWIN SCOTT; b. July 22, 1892.

(6541) EDITH B. OLMSTED. b. May 28, 1868; m. Feb. 21, 1889, Frederick S. Robbins.

8142a, EDITA ESTELLA; b. Dec. 12, 1889. 8142b, FREDERICK S., Jr.; b. Sept. 10, 1891.

(6543) BENJAMIN SCOTT OLMSTED, Brooklyn, N. Y. b. Dec. 3, 1823; m. (1) July 8, 1850, Marion Bogardus Gantz; b. Jan. 22, 1832; d. in Brooklyn, N. Y., Nov. 28, 1884; dau. of George W. and Elizabeth (Williams) Gantz, of New York City; (2) Apr. 23, 1890, Mrs. Ellen (Foote) Stearns. He was a Landscape Gardener and Civil Engineer; Postmaster at Rye, N. Y., for several years.

8143, MARION SCOTT; b. Mar. 31, 1851; d. Sept. 24, 1853. 8144, GEORGE SCOTT; b. Sept. 25, 1854; m. June 1, 1887, Matilda Anthony Plume; dau. of

George T. and Ann (Anthony) Plume. 8145, WILLIAM SHEPHERD; b. Apr. 3, 1863; m. June 7, 1905, Maud Beatrice Walden; b. Apr. 21, 1867; d. June 1, 1908; dau. of Daniel T. and Caroline (Williams) Walden.

(6544) RICHARD AUSTIN OLMSTED, New York City. b. Mar. 30, 1827; m. Oct. 5, 1852, Jennette Young Phillips; b. Aug. 17, 1830; dau. of Robert and Maria (Merritt) Phillips, of Newburg, N. Y. Mr. Olmsted was a Merchant and Manufacturer.

8146, MARY SHEPHERD; b. Dec. 16, 1853; d. May 29, 1865. 8147, JOHN; b. Sept. 29, 1855; d. Dec. 4, 1855. 8148, HOMER PHILLIPS; b. Apr. 3, 1857. 8149, WILLARD; b. Oct. 24, 1860; d. Jan. 30, 1861. 8150, JENNETTE; b. May 19, 1863.

(6546) HARRIET EMELINE OLMSTED. b. Mar. 18, 1834; m. July 8, 1850, Henry Middlebrook, of West Brookfield, Mass.; b. in Saratoga, N. Y., Feb. 8, 1827.

8151, CHAUNCEY O.; b. May 26, 1851; m. Oct. 20, 1875, Emma Manning; b. May 3, 1856; dau. of Richard W. and Julia A. (Trenchard) Manning. 8152, NETTIE SCOTT; b. Sept. 9, 1854. 8153, FLORA ANNA; b. Nov. 11, 1858. 8154, EMMA RUTH; b. June 26, 1865; d. Jan. 15, 1870. 8155, JENNIE; b. May 25, 1868. Mr. Middlebrook enlisted in the Civil War in Co. F., 23d Regt. Conn. Vols. He was 2d Lieut. Sept. 6, 1862; 1st Lieut. Sept. 29, 1862; served in Gen. Banks' Division, on the Staff; discharged at New Haven, Conn., Aug. 31, 1863; re-enlisted and served in 3d Conn. Battery.

(6576) JULIA THATCHER OLMSTED. b. Feb. 19, 1832; d. Nov. 11, 1875; m. Oct., 1853, Isaac Smith, of E. Bridgeport, Conn.

8156, SARA MARIA +. 8157, MARY FISHER; b. Aug. 3, 1856. 8158, CAROLYN ELIZABETH +.

(6579) CATHERINE M. OLMSTED. b. Sept. 13, 1842; m. Feb. 5, 1863, Philo Thatcher, of New Canaan, Conn.

8159, GERTRUDE.

(6580) HARRIET OLMSTED. b. Apr. 4, 1847; m. Oct. 27, 1869, Joshua Putney.

8160, ADA.

(6581) IDA E. OLMSTED. b. Aug. 25, 1852; d. Dec., 1889; m. Dec. 5, 1871, Orson Cole, of South East, N. Y.

8161, JENNIE LOUISE; b. Dec., 1873; d. Nov., 1894.

(6586) THEODORE C. OLMSTED, Stamford, Conn. b. Aug. 25, 1845; m. Nov. 13, 1868, Mary H. Brown; b. 1849.

8162, HERBERT B.; b. Mar. 10, 1870.

(6588) EMMA JANE RAWORTH. b. in New York City, Aug. 29, 1835; d. Jan. 4, 1905; m. Sept. 9, 1854, (Judge) Jasper De Los Ward, of Denver, Colo.; b. at Java, N. Y., Feb. 1, 1829; d. Aug. 6, 1902; son of Cincinnatus and Eliza (Wooster) Ward.

8163, EMMA JANE +. 8164, MARY RAWORTH +. 8165, FLORENCE OLMSTED +. 8166, JESSIE; b. May 29, 1872; m. Oct. 12, 1893, George Augustus Luscombe; b. Sept. 13, 1863; son of Tooke Cumming and Mary Louisa (Boylan) Luscombe.

William Nisbet Olmsted

[illegible] HELEN ESTHER McMAST
[illegible] in Chicago, Ill., June 3, 1872, Dec[illegible]
N. Y., Feb. 6, 1895.

[illegible] 87. [illegible] McWilliams, [illegible]
William Rad[illegible] St. Johns [illegible]
[illegible] June 1[illegible] 2. Vice Johnston.

[illegible] SARAH MORRIS CLMSTED, [illegible]
[illegible] Peter A. [illegible] Feb. 2, 1852, [illegible]
[illegible] Vice Barnard [illegible] Pratt
[illegible] the [illegible] in Syracuse and for [illegible]
[illegible]

870. Charles [illegible] b. [illegible] 1849, [illegible]

[illegible] WILLIAM CASTLE CLMSTED, [illegible]
[illegible] June 2, 1808; m. Feb. 8, 1832, [illegible]
[illegible] of the Oneida Manufacturing Co. [illegible]
N. J. [illegible] to New York [illegible] 1850 [illegible]
[illegible] to Syracuse in 1851. He [illegible]
Nov. Mu[illegible].

871. Edward b. [illegible], 1832; m. [illegible]
[illegible], [illegible] of Oneida D[illegible] S. [illegible]
872. Mary Ar[illegible] Stearns [illegible] 817, [illegible]

[illegible] INGLE[illegible] CLMSTED, Publisher [illegible]
[illegible] b. Feb. [illegible], 1860

873. Lillie Cornelia, b. N. Y., 1858; [illegible]
[illegible] 1878, [illegible]
[illegible] 1890; [illegible] Lloyd [illegible]
[illegible] 874. [illegible] Nov. [illegible]
[illegible] June 17, 1905, [illegible]

[illegible] GAY HEADLEY CLMSTED, [illegible]
Aug. 3, 1856; m. Oct. 1, 1884, Mary [illegible], b. [illegible]
of Fred and Martha Sanford Street.

882. [illegible] Mary [illegible]
[illegible] Aug. 12, 1884, son of [illegible]

[illegible] HIRAM CLMSTED, Walton, N. Y.
[illegible] 1821; m. June 25, 1845, Sarah [illegible] Smith [illegible]
[illegible] Clinton, N. Y.

[illegible] Walton, N. Y., Aug. 29, 1857; [illegible]
[illegible] Vassar College, 1880. Member [illegible]
[illegible] Foundation [illegible], which [illegible]
[illegible] School for [illegible], which [illegible]
[illegible] Albany at Annual, Apr. 12, 1897, [illegible]
[illegible] on the [illegible] that year. Since [illegible]
[illegible] Burns [illegible] 1887, [illegible]
[illegible] 4, 1890; [illegible]

[illegible] SALLY ELLS CLMSTED, of M. E. D., b. [illegible]
[illegible] Bond Falls, [illegible] Walton, N. Y.

(6591) HELEN ESTHER De MARY. b. in Alexander, N. Y., Aug. 18, 1851; m. in Chicago, Ill., June 3, 1872, Donald McLaren Stevenson; b. at Cambridge, N. Y., Feb. 6, 1845.

8167, DONALD MCWILLIAMS; b. Apr. 9, 1873; d. Feb. 19, 1875. 8168, WILLIAM RAWORTH +. 8169, JOHN GAULT, Chicago, Ill.; b. Nov. 30, 1882; m. Jan. 1, 1912, Viola Johnston.

(6592) SARAH MORRIS OLMSTED. b. Jan. 24, 1862; m. July 30, 1889, Alexander Pratt Adams; b. Feb. 20, 1852; d. at Savannah, Ga., Sept. 25, 1892; son of William Barnard and Laleah Jane (Pratt) Adams. Mr. Adams was at the head of the Bar in Savannah, and for some years Judge of the Superior Court.

8170, CHARLES OLMSTED; b. Jan. 10, 1890.

(6599) WILLIAM NISBET OLMSTED, San Francisco, Cal.; b. Sept. 9, 1839; d. June 12, 1898; m. Feb. 8, 1871, Mary Athalia Stearns; b. Dec. 31, 1842; dau. of John Owen and Margaret Currie (Walker) Stearns, of Elizabeth, N. J. He moved to New York in 1859; thence to China, May 6, 1862, and thence to San Francisco, in 1871. He served in the 7th Co., 7th Regt. New York Militia.

8171, EDWARD; b. Jan. 5, 1872; m. May 2, 1901, Clementine Davidson Ladley; dau. of Oscar D. (U. S. A.) and Clementine (Davidson) Ladley. 8172, MARGARET STEARNS +. 8173, KATHARINE NISBET; b. July 1, 1876.

(6605) INGERSOLL OLMSTED, Philadelphia, Pa. b. Apr. 15, 1860; m. June 10, 1886, E. Louise Eddy; b. Dec. 10, 1860.

8174, ETHEL CAROLINE; b. May 1, 1887. 8175, RUSSELL HUTCHINSON; b. June 19, 1888. 8176, CLIFFORD STUART; b. Sept. 25, 1889. 8177, INGERSOLL, Jr.; b. June 9, 1891. 8178, LLOYD EDDY; b. May 7, 1892. 8179, ELOISE; b. Oct. 10, 1894. 8180, GERARD; b. Nov. 11, 1902; d. Dec. 11, 1902. 8181, EDITH; b. June 17, 1905; d. June 18, 1905.

(6667) DAVID GRAY OLMSTED. b. July 20, 1819; d. at Walton, N. Y., Aug. 11, 1846; m. Oct. 4, 1843, Marcia Serena Strong; b. Dec. 25, 1822; dau. of Alfred and Martha (Smith) Strong.

8182, ELLA GRAY; b. Dec., 1844; m. May 19, 1863, Egbert A. Chamberlin; b. Aug. 12, 1839; son of Chauncey E. and Lydia Jane (Abell) Chamberlin.

(6668) HIRAM OLMSTED, Walton, N. Y. b. at Meredith, N. Y., Feb. 20, 1821; m. June 25, 1848, Sarah Elizabeth Hanford; b. Apr. 15, 1827; dau. of Levi and Cynthia Hanford, of Walton, N. Y.

8183, MARY; b. at Walton, N. Y., Aug. 30, 1850; grad. Walton High School, 1875, and Vassar College, 1880. After five years' service as Teacher in High School at Fond du Lac, Wis., removed to Newark, N. J., where she taught in High School until 1892, when she entered upon missionary work in India. Died suddenly at Amraoti, Apr. 12, 1897, of cholera, contracted in aid of people, during the famine of that year. 8184, CHARLES +. 8185, JOHN +. 8186, HIRAM BETTS +. 8187, CARRIE ELIZABETH; b. Aug. 8, 1862. 8188, HENRY CARTER +. 8189, JULIAN HANFORD +.

(6669) SARAH EELLS OLMSTED. b. Apr. 20, 1823; m. Sept, 19, 1844, Jeremiah Baird Eells, of Walton, N. Y.

8190, JUNIUS HIRAM; b. Feb. 21, 1846; m. Dec. 27, 1866, Eunice St. John. 8191, ELIZABETH ANN; b. Nov. 13, 1853; m. Sept. 20, 1875, George Smith. 8192, FREDERICK, Walton, N. Y.; b. Feb. 25, 1856. 8193, JAMES RAYMOND; b. June 13, 1865.

(6670) STEPHEN HART OLMSTED. b. at Meredith, Delaware County, N. Y., Jan. 20, 1829; d. at Los Angeles, Cal., Jan. 16, 1912; m. Jan. 20, 1861, Sarah A. Brown, of South Bristol, Ontario County, N. Y.; b. Oct. 27, 1831; dau. of Joseph and Sarah (Drown) Brown.

8194, VESTA ALICE; b. May 17, 1863.

(6671) VESTA OLMSTED. b. Dec. 15, 1836; m. Oct. 7, 1856, Hiram Smith, of Neenah, Wis.; d. 1900.

8194a, BESSIE HART; d. at San Francisco, Cal., Feb. 6, 1912; m. George Porter. 8194b, HARRIET B.; m. Benjamin Read, of Oshkosh, Wis.

(6675) LAMAR OLMSTED, Appleton, Wis. b. Feb. 20, 1842; m. Aug. 16, 1866, Ellen Corbett; b. Mar. 12, 1842. He enlisted Sept., 1861, in Co. K., 10th Regt. Wis. Vols.; was seventeen months a prisoner.

8195, MARY C. +. 8196, JOHN A., Appleton, Wis.; b. May 8, 1879; m. Katharine Brand.

(6676) EUDORA E. OLMSTED. b. Mar. 27, 1846; m. Julius Clarke Hilton, of Neenah, Wis.

8196a, LAMAR; m. Edith Hale. 8196b, HARLEY CLARKE; m. Flora M. Hale. 8196c, BETH; m. James L. Schooley, of Milwaukee, Wis.

(6677) EDWARD FULLER OLMSTED, Minneapolis, Minn. b. Aug. 31, 1848; m. Dec. 14, 1870, Emma M. Sawyer; dau. of Elisha L. and Matilda L. (Clendenen) Sawyer.

8197, LEWIS L.; b. June 20, 1872; m. Mrs. Ruth Castle. 8198, MAUDE FRENTZ; b. Feb. 28, 1877; m. Charles Cheney, of St. Anthony Park, St. Paul, Minn. 8199, MABEL EDNA (twin); b. Feb. 28, 1877; m. John J. Larawa, of St. Anthony Park, St. Paul, Minn.

(6700) JULIA FRANCES OLMSTED. b. Apr. 8, 1853; m. May 9, 1877, Charles M. Abbott, of Redding, Conn.; b. Apr. 11, 1854; d. Nov. 8, 1881.

8200, CLARENCE MALLORY; b. Nov. 2, 1878.

(6703) ELLA MARIA OLMSTED. b. July 11, 1849; d. Feb. 23, 1880; m. Oct., 1872, William A. Lounsbury.

8201, HARRY A.; b. June, 1873.

(6735) (Col.) GEORGE W. CLARK, Little Rock, Ark. b. June 28, 1845; m. Mar. 19, 1868, Ella Keenan; b. Mar. 30, 1845.

8202, JENNIE E. +.

(6750) KATHARINE OLMSTED. b. Aug. 8, 1835; m. Feb., 1857, William B. Palter, of Brooklyn, N. Y.; son of Samuel S. and Eleanor (Johnston) Palter, of Elizabeth, N. J.

8203, ELEANOR J. 8204, WILLIAM OLMSTED; b. Oct. 9, 1874.

(6752) BENJAMIN MAPES OLMSTED, Brooklyn, N. Y. b. Mar. 6, 1840; m. Jan. 24, 1864, Agnes Wood; b. Aug. 29, 1843; dau. of Daniel and Esther (Howlett) Wood, of England.

JOHN WANDS OLMSTED, Æt. 67
East Norwalk, Conn.

[illegible]

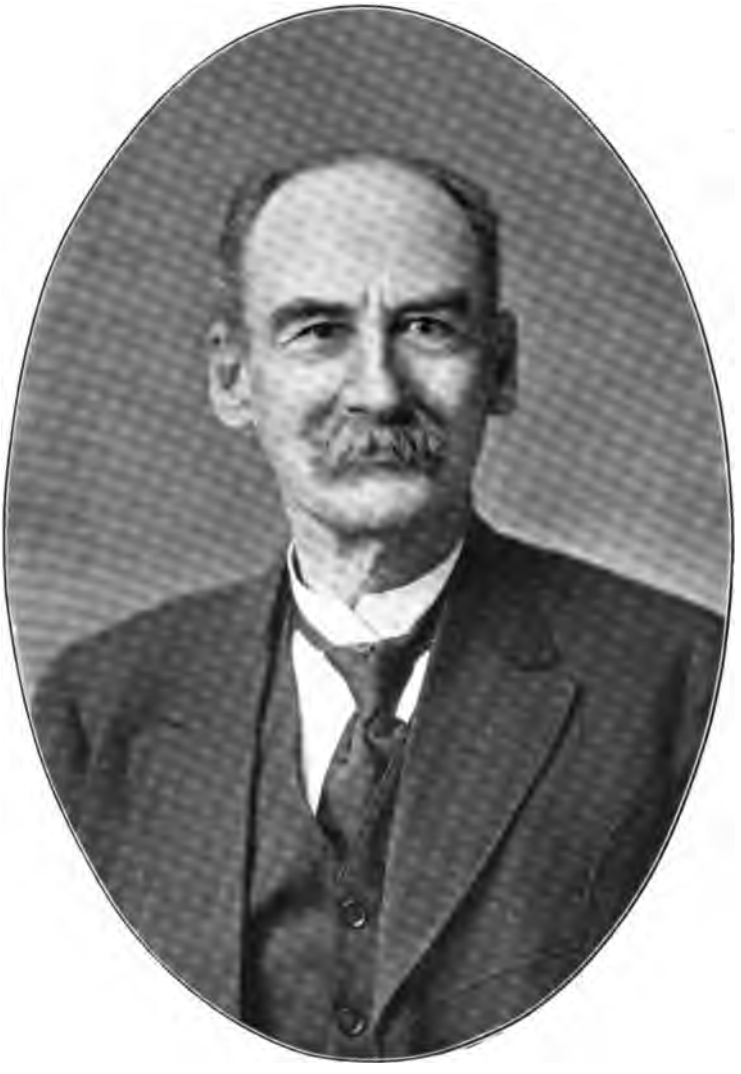

JOHN WANDS OLMSTED (6762)
East Norwalk, Conn.

8205, IDA; b. Dec. 29, 1864; m. Dec. 12, 1882, William Van Dusen; b. July 23, 1862. 8206, JEANETTE; b. Oct. 19, 1866; m. Oct. 19, 1887, Peter Watson; b. Oct. 30, 1866; son of William and Delia (Westerfield) Watson. 8207, BENJAMIN FRANKLIN; b. Dec. 29, 1868; m. May, 1892, Ella Lowery. 8208, JOHN; b. Oct. 17, 1874; d. 1881. 8209, CAROLINE ESTHER; b. Aug. 4, 1876; d. young. 8210, HARRY CLIFFORD; b. Sept. 21, 1878.

(6762) JOHN WANDS OLMSTED, Northport, L. I. b. Feb. 13, 1848; m. July 20, 1873, Elizabeth Taylor; b. Mar. 17, 1856; dau. of Sidney Smith and Jane (Blydenburg) Taylor, of Smithtown, L. I.

8211, ELLABELLE; b. May 16, 1875; d. May 28, 1875.

(6769) ANNA MARIA OLMSTED. b. Aug. 27, 1827; m. Nov. 8, 1853, Charles Foster, of Fostoria, Ohio; b. Apr. 12, 1828; son of Charles W. Foster.

8212, JESSIE; m. 1890, Dr. Myers. 8213, ANNA; b. 1860; m. June 1, 1882, Frederick D. Mussey; b. at Middlebury, Vt., Dec. 3, 1845.

(6770) CHARLES OLMSTED, Fostoria, Ohio. b. at Fremont, Ohio, May 20, 1830; m. Nov. 27, 1861, Margaret Elizabeth Skinner; b. Feb. 11, 1837; dau. of Morris P. and Mary (Gorsuch) Skinner. He served one hundred days as 2d Lieut. in the Fostoria Military Co. in 1864.

8214, JESSE S. +. 8215, MARY AZUBA; b. June 12, 1869; m. June 10, 1891, Frank T. Carroll, of Chicago, Ill.

Charles Olmsted was educated in the public schools of Fremont, Ohio, and received his early business education at his father's establishment. In 1854 he came to Fostoria and was employed as bookkeeper and afterwards clerk by Chas. Foster, father of the Secretary of U. S. Treasury.

In 1858 Chas. Foster, Sr., retired, and Mr. Olmsted formed a partnership with Chas. Foster, Jr., the firm being " Foster, Olmsted & Co." and for many years enjoyed the distinction of being the largest general store in northern Ohio. No concern was more successful financially than this, they having a wide reputation for honest dealings and strict integrity. In 1875 Mr. Olmsted retired from the dry goods business and entered the grain business, the firm remaining the same and for 15 years was a most successful buyer and seller of all kinds of grain, being well known in the produce exchanges of the country. In 1890 he retired from active business and founded the Mechanics Savings Bank of Fostoria of which he became President. In 1864, he enlisted as 2d Lieut. in a company of volunteers, formed at Fostoria, returning after 100 days' service. He was a prominent man in the community.

(6772) ANNA MARIA OLMSTED. b. Dec. 5, 1833; m. Mar. 10, 1856, James Hoyt Humphrey, of S. Orange, N. J.; b. at Albany, N. Y., Feb. 21, 1832; son of Friend and Julia Ann (Hoyt) Humphrey.

8216, JULIA; b. Jan. 12, 1858. 8217, JEANNIE DAUCHY; b. Dec. 1, 1859; d. Mar. 6, 1861. 8218, ANNIE; b. Apr. 7, 1862. 8219, JAMES L.; b. July 10, 1864; d. Apr. 25, 1890. 8220, ALICE; b. June 2, 1868. 8221, THEODORE FRIEND; b. Jan. 22, 1873.

(6773) HENRY SANFORD OLMSTED, Cleveland, Ohio. b. Nov. 22, 1835; m. June 8, 1865, Helen Bishop; dau. of Jonathan and M. Elizabeth (Smith) Bishop.

8222, MARTHA +. 8223, MILLICENT; b. July 1, 1871.

(6774) CHARLES LEONARD OLMSTED, Cleveland, Ohio. b. May 15, 1838; m. June 3, 1868, Cora A. Burr; dau. of John and Jane (Grecy) Burr.

8224, GEORGE GAYLORD +. 8225, ANNIE HUMPHREY; b. July 25, 1872. 8226, CORNELIA GRECY; b. Sept. 12, 1875.

(6777) DELIA ANN OLMSTED. b. Feb. 27, 1821; d. Aug. 25, 1852; m. Feb., 1842, William Davis, of Albany, N. Y.; b. Jan. 23, 1815; d. Jan. 23, 1863.

8227, CHARLES OLMSTED; b. Jan. 16, 1843; d. in Albany, Dec. 22, 1863; served in the Civil War; 2d Lieut., 2d Regt., N. Y. Vols. He d. of consumption, contracted in military service. 8228, ANNA LYDIA; b. Oct. 28, 1844; m. Apr. 26, 1865, at Troy, N. Y., (Major) William L. Haskin (U. S. A.). 8229, ROBERT JOHNSON. b. Jan. 3, 1847; volunteered at the age of fifteen, Jan. 6, 1862, in the 11th Battery, N. Y. Vols., from which he was discharged for disability, May 20, 1862; volunteered again, Aug. 18, 1862, in 7th N. Y. Heavy Artillery, and was discharged for disability, July 29, 1864; married Louise Puffer, of Medford, Mass., June 10, 1890. He lives in London, Eng.

(6782) MARY ROCKWELL OLMSTED. b. Jan. 15, 1830; m. Nov. 5, 1851, Prosper L. Gilbert; b. Oct. 18, 1819, at North Lake, Champlain, N. Y.; d. at Albany, N. Y., Mar. 27, 1870; son of James and ——— (Conkey) Gilbert.

8230, FREDERICK LEE, Bay City, Mich. b. Jan. 31, 1853. 8231, D. CARLTON; b. Oct. 31, 1854; d. Apr. 10, 1857. 8232, WILLARD SPRAGUE; b. Aug. 12, 1858; d. Nov. 18, 1864. 8233, SAMUEL VANDERPOEL, Duluth, Minn.; b. Apr. 23, 1864. 8234, ARTHUR E.; b. Dec. 18, 1868.

(6785) ANNIE MARIA HEWSON OLMSTED. b. Aug. 16, 1833; m. June 2, 1859, John A. J. Sprague, Chicago, Ill.; b. at Albany, N. Y., May 6, 1834; son of (Rev.) William B. and Mary (Lathrop) Sprague.

8235, ANNIE ROCKWELL; b. at W. Troy, N. Y., Mar. 19, 1860. 8236, HENRIETTA LATHROP; b. Jan. 17, 1863; d. June 3, 1891. 8237, CAROLINE OLMSTED; b. at Carlton, N. Y., May 13, 1869; d. May 25, 1869.

(6790) (Capt.) GEORGE TYLER OLMSTED, Jr., St. Louis, Mo. b. Mar. 17, 1841; d. Apr. 6, 1903; m. (1) Oct. 22, 1870, Fannie W. Johnson; d. 1872; (2) 1877, Nona Maloney; dau. of William Plummer and Kate Lee (Brigham) Maloney, of Detroit, Mich. Capt. Olmsted grad. West Point 1865, as 2d Lieut., 19th Infantry; became Capt. 1868; was transferred to 2d U. S. Artillery 1870. Professor of Military Tactics in Bryan, Tex.

2d marriage: 8238, WILHELMINA; b. Nov. 3, 1878. 8239, CHILD; b. Feb. 3, 1879.

(6795) MARY ELIZABETH TRACY. b. May 2, 1850; m. Dec. 31, 1872, Robert Bunker Coleman Bement, of St. Paul, Minn.; b. July 3, 1848; son of William and Catherine Bacon (Lewis) Bement.

8240, LANSING TRACY; b. Jan. 4, 1874. 8241, BERTHA TRACY +.

(6797) MARTHA WILKINSON OLMSTED. b. Mar. 16, 1837; m. Aug. 3, 1864, Rexford Davidson (M. D.), of Lockport, N. Y.; b. in Potsdam, N. Y., Oct. 28, 1829; d. Jan. 15, 1888.

8243, BLANCHE CLEVELAND +.

(6801) WILLIAM CHADWICK OLMSTED, Lockport, N. Y. b. June 11, 1847; m. Nov. 16, 1888, Mary Pendleton; dau. of Cyrus N. and Ella (Gosin) Pendleton, of Owensboro, Ky.

8244, FLORENCE ARDELIA; b. Mar. 25, 1896. 8245, TYLER KINGSLEY; b. Jan. 3, 1898.

(6804) MATHEW DE GARMO OLMSTED, Evansville, Ind. b. July 16, 1851; m. Feb. 14, 1882, Barbara Wegel; b. Oct. 14, 1865; dau. of David and Elizabeth Wegel.

8246, WALTER FRANCIS; b. Jan. 10, 1883. 8247, AMELIA LILLIAN; b. Apr. 7, 1884. 8248, MARSHALL DE GARMO; b. July 18, 1887. 8249, FLORENCE ROSE; b. Nov. 29, 1890. 8250, BLANCHE ELIZABETH; b. Jan. 29, 1892.

(6805) SAMUEL LAIRD OLMSTED, Evansville, Ind. b. Aug. 18, 1854; m. Nov. 12, 1891, Mary Jones; b. Dec. 20, 1862; dau. of Patrick and Mary Jones, of McCutcheonville, Ind.

8251, ESSIE; b. Aug. 15, 1892.

(6807) GENEVRA MARIA OLMSTED. b. Jan. 7, 1833; m. Aug. 26, 1856, William M. Fauquher, of Evansville, Ind.; b. Jan. 29, 1824; d. Oct. 10, 1897; son of James and Elizabeth (Tulley) Fauquher.

8252, ELIZABETH HANNAH; b. June 24, 1858; m. Willis Montgomery. 8253, DANIEL WEBSTER; b. Mar. 7, 1860; m. Luella Knight. 8254, LE ROY CALVERT; b. Jan. 10, 1863; m. Amelia Willis, of Princeton, Ind.; d. Sept. 15, 1893. 8255, ABBY MARIA; b. Aug. 11, 1864.

(6808) MELINDA DYER OLMSTED. b. May 9, 1834; d. Dec. 10, 1854; m. Mar. 3, 1853, Haskel Hicks.

8256, MELINDA MARIA; b. Oct. 11, 1853; m. Nov. 5, 1873, William James Fauquher.

(6809) LUCY CORNELIA OLMSTED. b. May 6, 1836; m. Apr. 2, 1857, Francis M. Ayers, of Fort Branch, Ind.; b. Dec. 28, 1833; son of Henry and Martha Ayers, of Fort Branch, Ind.

8257, HALLA; b. Feb. 16, 1859; d. Mar. 7, 1880. 8258, ELIZZIE E.; b. Feb. 11, 1861; m. 1877, Henry Davis. 8259, HARVEY; b. Dec. 9, 1864; d. Mar. 17, 1890. 8260, WILLIAM HAMILTON; b. Nov. 27, 1867; d. Mar. 2, 1893.

(6810) HARRIET HAMILTON OLMSTED. b. July 27, 1840; m. Jan. 26, 1864, William Outlaw, of Hartsell, Ala.; b. Jan. 11, 1828; son of James Redice and Mary (Jonient) Outlaw.

8261, MARTHA ELLA; b. Sept. 5, 1867. 8262, FLORA HANNAH; b. June 13, 1869. 8263, LOUISA EMILY; b. Sept. 11, 1871. 8264, MADISON WILLIS; b. Nov. 22, 1873. 8265, LUCY CORNELIA; b. June 15, 1875. 8266, WILLIAM FREDERICK; b. Aug. 31, 1879.

(6811) CHARLES DAVID OLMSTED, Evansville, Ind. b. Feb. 22, 1843; m. Mar. 31, 1870, Euphrasia Ann McCutcheon; b. at McCutcheonville, Ind., Aug. 11, 1842; dau. of Samuel and Sarah McCutcheon. He served in the Civil War from Aug. 26, 1861 to Mar. 19, 1864; discharged at Chattanooga, Tenn., by reason of Surgeon's certificate of disability.

8267, IRENE MAY; b. Dec. 3, 1873. 8268, GENEVRA CORNELIA; b. Aug. 28, 1876.

(6812) WILLIAM SETH OLMSTED, Evansville, Ind. b. Oct. 9, 1845; m. Nov. 5, 1876, Ann Eliza Dawley; b. July 19, 1848; dau. of Milo A. and Priscilla Dawley.

8269, STELLA; b. Oct. 23, 1877. 8270, WILLIAM RICHARD; b. Aug. 19, 1884.

(6813) SAMUEL LAIRD OLMSTED, Princeton, Ind. b. Apr. 7, 1848; m. Sept. 30, 1869, Martha Montgomery; b. Dec. 25, 1830; dau. of G. B. and Eliza Montgomery.

8271, LILLIE; b. May 20, 1870; m. July 2, 1891, Louis Worth. 8272, EVA ST. CLAIR; b. Nov. 15, 1872. 8273, NORA MAY; b. May 25, 1875. 8274, WILLIAM GREEN; b. Aug. 1, 1877. 8275, MARGARET; b. Mar. 10, 1879. 8276, ELLA MAUD; b. May 10, 1881. 8277, FLORENCE HOPE; b. Apr. 17, 1884. 8278, ALMA; b. May 30, 1889.

(6819) CHARLES GOODRICH OLMSTED, Mechanicsville, Ind. b. Oct. 28, 1849; m. Dec. 31, 1879, Minnie F. Reed; b. June 5, 1857; dau. of John and Mary Reed, of Richmond, Ind.

8279, EMMA ANTOINETTE; b. May 17, 1881. 8280, CHARLES ELSTON; b. Aug. 29, 1882. 8281, MARY ELLA; b. Feb. 23, 1887.

(6836) LEWIS EDWIN OLMSTED, Tecumseh, Mich. b. Feb. 3, 1837; m. Aug. 23, 1866, Cynthia M. Spofford; b. Dec. 13, 1843; d. Dec. 21, 1880; dau. of Luke and Mary (Niblack) Spofford. Mr. L. E. Olmsted was in the Civil War, 4th Regt. Mich. Infantry; was in 21 battles.

8282, MINA SPOFFORD; b. June 15, 1868; m. Mar. 16, 1887, Mathew L. Root; son of Jerry Root. 8283, GUERNSEY LEE; b. in Tecumseh, Mich., Jan. 18, 1871. 8284, WILMOTT EDWIN; b. in Bay City, Mich., Mar. 27, 1873; d. Apr. 29, 1876.

(6837) LOVINA SCOTT OLMSTED. b. Sept. 26, 1839; m. Apr. 22, 1862, James F. Smiley (M. D.), of Marshall, Mich.

8285, MARY FRANCES; b. May 2, 1863. 8286, JAMES ROBINSON; b. Sept. 12, 1867; d. Sept. 8, 1877. 8287, KATE LAURA; b. June 6, 1872; d. infancy. 8288, HOWARD DWIGHT; b. Sept. 1, 1877.

(6839) SHUBAEL WALDO OLMSTED. b. Aug. 30, 1845; m. Mary Hamilton.

8289, JAMES. 8290, FREDERICK. 8291, SUSAN. 8292, RUTH.

(6847) CAROLINE ELIZA FERRIS. b. Mar. 24, 1822; m. William Selden Gale; b. Feb. 15, 1882; son of George Washington Gale, one of the founders of Galesburg, Ill., and first President of Knox College.

8293, WILLIAM SELDEN; b. June 8, 1846. 8294, GEORGE WASHINGTON GALE +. 8295, CHARLES; b. Nov., 1850; d. Oct. 24, 1851. 8296, CAROLINE FERRIS +. 8297, HARRIET; b. Jan. 25, 1854. 8298, JOSEPH. 8299, DUDLEY; b. Oct., 1856; d. Oct. 19, 1857. 8300, JOSIAH; b. Sept. 18, 1858; d. Aug. 29, 1889. 8301, JOHN; b. Apr. 4, 1860; d. Sept. 27, 1862.

(6848) ORIN FERRIS. m. Phebe Matteson.

8301a, CARRIE G.; d. Feb. 9, 1860. 8302, CATHERINE B. +. 8303, FRANK WESTERN +. 8304, CHARLES GILBERT +. 8305, AURINDA SOPHRONIA.

(6849) CHARLES FERRIS. m. Sarah ———.

8306, LOUISE. 8307, LOVELLE. 8308, EDWIN L. 8309, BESSIE.

(6850) DELIA AURINDA FERRIS. m. Aug. 29, 1871, William H. Brainard.

8310, SARAH; b. Jan. 22, 1874; d. Oct. 19, 1888. 8311, CAROLINE FRANCES; b. Nov., 1877. 8312, HARRIET GALE +.

(6851) SYLVANUS H. FERRIS. b. Jan. 11, 1828; d. Jan. 22, 1902; m. Apr. 29, 1852, Sabra B. Cline.

8313, EVA CLEMENTINE +. 8314, ROBERT OLMSTED +. 8315, JULIA CAROLINE +. 8316, STELLA ABBIE +.

(6857) SALLY ANN FERRIS. b. Oct. 4, 1841; d. Mar. 27, 1895; m. Aug. 10, 1865, Lester T. Stone; d. Nov., 1911.

8317, CLARA L.; b. Mar. 24, 1867; d. Apr. 1, 1883. 8318, FRANCES A.; b. Oct. 1, 1869. 8319, MARTHA +. 8320, HARRIET E.; b. Sept. 9, 1873; d. Nov. 15, 1906; m. June 26, 1904, Edward R. Drake.

(6859) MARTHA E. FERRIS. b. May 3, 1846; m. Feb. 15, 1871, George Runkle.

8321, WILLIAM J.; b. Apr. 28, 1874. 8322, CURRENCE ANN; b. Apr. 7, 1879. 8323, EMILY LOUISE; b. Sept. 23, 1881.

(6860) SALLY MARIA FERRIS. b. Nov. 29, 1830; m. Feb. 14, 1850, William Avery Morgan, of Trenton Falls, N. Y.; b. May 16, 1824; d. Feb. 7, 1910; son of Israel Fitch and Lucy (Stoddard) Morgan.

8324, WILLIAM CHARLES +. 8325, ISRAEL FITCH; b. Oct. 30, 1852; d. Oct. 6, 1874. 8326, AUSTIN AVERY; b. Nov. 1, 1854; d. May 23, 1878. 8327, HARVEY FERRIS +. 8328, ELIZABETH BREWSTER; b. Nov. 17, 1858. 8329, BELA BREWSTER; b. Nov. 18, 1861.

(6861) JAMES HARVEY FERRIS, Farmersville, N. Y. b. at Norway, N. Y., May 17, 1833; d. Jan. 12, 1885; m. Nov. 5, 1856, Frances Matilda Terry; b. Nov. 2, 1835; d. Jan. 5, 1885. Mr. Ferris was Vice-President of the First National Bank of Franklinville, N. Y., and President of the Agricultural Society.

8330, WILLIAM HENRY, Franklinville, Cattaraugus County, N. Y.; b. May 11, 1858; m. Nov. 22, 1883, Cora M. Robley; dau. of Charles and Nancy (Johnson) Robley, of Sardinia, N. Y. 8331, FRANCES MAY +. 8332, GEORGE WASHINGTON GALE, Franklinville, N. Y.; b. Sept. 29, 1878; m. May 27, 1896, Helen E. Robley (sister of above). He is Treasurer of Cattaraugus County, N. Y. 8333, HERMAN ROBENS; d. at Colorado Springs, Colo., Oct. 25, 1907.

(6863) FRANCES MATILDA FERRIS. b. June 24, 1838; m. Feb. 20, 1865, Lyman Howard Buck; b. Jan. 2, 1837; d. Mar. 31, 1894; son of William and Susan (Millington) Buck, of Russia, N. Y.

8334, HARRIET GUDRIDA +.

(6864) CHARLES SYLVANUS FERRIS. b. Nov. 28, 1840; d. Mar. 9, 1895; m. Sept. 5, 1864, Gertrude Terry; b. Apr. 27, 1846; dau. of Henry and Phebe (Buel) Terry, of Russia, Herkimer County, N. Y.

8335, LOUISE TERRY +. 8336, TIMOTHY HARVEY +.

(6865) STELLA ELIZA FERRIS. b. Aug. 3, 1843; m. Herman Harvey Rice; b. June 28, 1837; d. May 29, 1894; son of Josiah and Sophronia (Tuttle) Rice, of Salisbury, Herkimer County, N. Y.

8337, JOSEPH FERRIS +. 8338, CHARLES JOSIAH +.

(6866) FRANKLYN STANTON FERRIS. b. Aug. 26, 1846; d. Feb. 12, 1907; m. Dec. 2, 1874, Ida Brayton; b. Apr. 5, 1855; dau. of Almon and Caroline (Schermerhorn) Brayton, of Deerfield, N. Y.

8339, STELLA IRENE; b. Jan. 20, 1877. 8340, HAZEL HARRIET; b. Apr. 20, 1891; d. Aug. 24, 1895.

(6867) LAURA MARIA FERRIS. b. Dec. 27, 1831; d. June 22, 1855; m. Dec. 27, 1853, Nathan Caswell, of Norway, N. Y.

8341, LILLIAN; b. Apr. 7, 1855; d. July 28, 1855.

(6869) MARY ELLEN FERRIS. b. July 8, 1839; d. Feb. 29, 1908; m. Sept. 21, 1865, Robert Hood Gettering.

8342, CHARLES FERRIS +.

(6870) WILLIAM MEAD FERRIS, Jr., Galesburg, Ill. b. Nov. 9, 1845; m. Sept. 1, 1875, Sally Estill, of Kentucky; b. Oct. 13, 1855.

8343, JOHN ESTILL +. 8344, MARY ELLEN +. 8345, ETOILIA MOORE; b. Oct. 2, 1881. 8346, CORINNE LAWSON; b. Apr. 10, 1890. 8347, WILLIAM MEAD; b. Apr. 15, 1892. 8348, FANITA CRANDALL; b. May 22, 1896.

(6871) EDWIN SPENCER FERRIS, Galesburg, Ill. b. Jan. 9, 1851; d. July 30, 1878; m. Jan. 19, 1875, Harriet Thomson.

8349, BERTHA MAY; b. May, 1878.

(6873) HARRIET MARIA FERRIS. b. Dec. 11, 1839; m. (1) Nov. 25, 1864, Edwin J. Crandall; b. Mar. 1, 1836; d. Nov. 7, 1869; son of Robert and Julia (Johnson) Crandall; (2) Feb. 27, 1873, Charles A. McLaughlin; d. July 11, 1910.

1st marriage: 8350, MARION; b. Sept. 14, 1865. 8351, GEORGE ALFRED +. 8352, STELLA; b. Oct. 1, 1868; d. Nov. 27, 1873. 2d marriage: 8353, ELLA BLANCHE +. 8354, LILLIAN +. 8355, WALTER BRUCE; b. Dec. 28, 1885.

(6874) ELLA GIFFORD FERRIS. b. Nov. 29, 1842; m. May 26, 1864, Benjamin Franklin Arnold, of Galesburg, Ill.; d. July 26, 1833.

8356, ELLA MAY +. 8357, LAURA BELLE +. 8358, HENRY FERRIS +. 8359, WILFRED +. 8360, BERTHA FRANCES; b. Sept. 16, 1873; m. June 28, 1910, Frederick Charles Woods; b. Sept. 5, 1865. 8361, LOUIS EARLE +. 8362, RAY MORTIMER; b. Jan. 30, 1880. 8363, ELIZABETH HUDSON; b. Feb. 17, 1892; m. Dec. 28, 1909, Charles LeRoy Lowman; b. Dec. 25, 1881. 8364, HARRIET B.; b. Aug. 27, 1884.

(6875) TIMOTHY HARVEY FERRIS, Galesburg, Ill. b. Aug. 27, 1845; m. May 13, 1868, Mary Lovinia Drew; b. Nov. 14, 1842.

8365, ARTHUR TIMOTHY +. 8366, HARRIET LOUISE; b. Nov. 25, 1872; d. Jan. 16, 1899. 8367, HENRY DREW +. 8368, MARY; b. June 11, 1880.

(6878) LILLIE CORNELIA FERRIS. b. Apr. 13, 1856; m. Apr. 20, 1882, George Washington Prince; b. Mar. 4, 1854. He is Member of Congress from Galesburg, Ill.

8369, FREDERICK ALMYRON +. 8370, GEORGE WASHINGTON, Jr.; b. Oct. 9, 1887. 8371, HENRY FERRIS; b. Dec. 3, 1889. 8372, IRVING HUDSON; b. Dec. 17, 1892. 8373, JAMES CORBIN; b. Oct. 13, 1896; d. Dec. 2, 1896.

(6882) SARAH OLMSTED BUNCE. d. Nov. 22, 1911; m. Maximilian Gustav Raefle (M. D.); b. at Salem, in the province of Baden, Germany. He came to this country, studied medicine at the Humboldt College, St. Louis, Mo.; was commissioned Surgeon in the U. S. Navy, and served under Admirals Farragut and Porter. He was member of La Fayette Post, G. A. R.

8374, SON; d. infancy. 8375, VERNONA BEATRICE.

(6888) MARGARET G. FERRIS. (See Appendix.)

(6905) GEORGE SMEDES SHERWOOD. b. Dec. 15, 1858; m. June 8, 1898, Amber Payne; d. Sept., 1905.

8376, CATHERINE; b. Oct. 13, 1899. 8377, DERWENT; b. Jan. 22, 1901.

(6912) HULDAH OLMSTED. b. July 9, 1860; m. Jan. 15, 1878, Clarence Krows, of New York City; b. June 5, 1848; son of William and Eliza Jane (Ferguson) Krows.

8378, OLIVE; b. May 21, 1880.

(6937) MABEL EUPHRASIA ROBINSON. b. July 23, 1867; m. Dec. 27, 1889, ——— Yeakel.

8379, WILLARD ROBINSON; b. Aug. 20, 1901. 8380, HELEN PHEBE; b. Apr. 7, 1903.

(6939) HARRY ARTHUR ROBINSON, Platteville, Wis. b. Dec. 31, 1871; m. Mar. 9, 1897, Agnes Grimm.

8381, HARRY A., Jr.; b. Sept. 8, 1900.

(6940) HARRIET FLORA ROBINSON. b. May 8, 1876; m. Aug. 18, 1903, George Bishop; b. Oct. 16, 1871.

8382, PRESTON ROBINSON; b. July 26, 1904. 8383, JULIET ROBINSON; b. May 23, 1906.

(6945) WILLARD ISAAC OLMSTED, North Reading, Mass. b. Jan. 27, 1878; m. Nov. 26, 1901 Harriette Mason, of Elsworth, Me.; b. Nov. 10, 1879; dau. of (Lieut.) George W. Mason, U. S. N., and Addie M. (Austin) Mason.

8384, LOUISE; b. Sept. 30, 1902; d. Jan. 8, 1909. 8385, RICHARD MASON; b. July 25, 1907; d. Jan. 29, 1909. 8386, RACHEL; b. Feb. 25, 1909.

(6947) ESTHER LUCRETIA OLMSTED. b. Feb. 2, 1882; m. June 16, 1902, Charles Eugene Brown.

8387, MARGUERITE EUGENIA; b. July 5, 1903.

(6963) LEWIS THOMPSON OLMSTED, Bridgeport, Conn.; b. Nov. 24, 1840; m. May, 1860, Nancy Patchen.

8388, GEORGIE L.; b. Feb. 24, 1861; d. Sept. 3, 1872. 8389, MINNIE ATHERTON; b. Aug. 16, 1865. 8390, LEWIS WAKEMAN; b. Oct. 2, 1868. 8391, FREDERICK AUBURN; b. Jan. 16, 1879.

(6968) JAMES OLMSTED. b. 1841; d. June 18, 1885; m. Elizabeth Long; dau. of Richard and Mary Long.

8392, GEORGE LEWIS; b. Apr. 14, 1863. 8393, JAMES HENRY; b. Jan. 13. 1871.

(6977) FRANK LESLIE OLMSTED, Cottage Grove, Iowa. b. May 16, 1851, at Sennett, N. Y.; m. Feb. 14, 1882, Lida Anna Frantz, of E. Troutsville, Pa.; b. May 24, 1863.

8394, CORA EMILY; b. Nov. 25, 1882, at Webster, Iowa. 8395, ERMINTA; b. Feb. 23, 1884. 8396, CLARA MAY; b. Jan. 31, 1886. 8397, DWIGHT AMBROSE; b. June 15, 1890, at St. Joseph, Mo. 8398, SARAH ANN; b. Mar. 23, 1893.

(6978) IDA CAROLINE OLMSTED. b. Dec. 28, 1852; m. Sept. 30, 1874, George Henry Mann, of Riverton, Neb.; b. Dec. 11, 1849.

8399, BERTHA ALICE; b. Nov. 11, 1880. 8400, STELLA AGNES; b. Apr. 27, 1883, at Grimes, Iowa. 8401, EMILY VERNIA; b. July 14, 1885. 8402, LESLIE EDWIN; b. Jan. 13, 1893, at Atlantic, Iowa.

(6979) ETTIE MARIE OLMSTED. b. Jan. 2, 1855; m. Dec. 30, 1874, Samuel Shelton Michael; b. 1850, at Hillsborough, Ohio.

8403, ERNEST AMBROSE; b. Jan. 31, 1880, at Des Moines, Iowa. 8404, MINTIA MAY; b. May 1, 1881, at Mitchellville, Iowa.

(6981) PHILO BURRITT OLMSTED. b. Nov. 5, 1858; m. Sarah Susanna Zickelfoose; b. Oct. 25, 1856.

8405, AMBROSE SEE; b. July 1, 1889. 8406, WILLIAM HAYDEN; b. May 22, 1893, at Adaza, Greene County, Iowa.

(6982) HERBERT AMBROSE OLMSTED, McDivitts Grove, Polk County, Iowa. b. Apr. 27, 1865; m. July 3, 1892, Edith Anna Hall; b. Aug. 31, 1863; d. at Elyria, Ohio, Apr. 20, 1893.

8407, HERBERT; b. and d. Apr. 16, 1893.

(6992) LOUISE OLMSTED. m. Hamilton Creque, of Auburn, N. Y.

8408, LAURA ESTY.

(6893a) ANNETTE ELIZABETH DODGE. b. 1838; m. 1854, Michael Moore, Jr., of Trenton Falls, N. Y.; b. abt. 1836; d. 1902; son of Michael and Maria (Sherman) Moore.

8412, MICHAEL +. 8413, MARIA SHERMAN; b. abt. 1845; d. 1879. 8414, WILLIAM ROBERT; b. 1861.

(6893b) WARREN GILES DODGE (M. D.). b. Apr. 22, 1840; d. Mar. 17, 1884; m. 1865, Laura L. Noyes; dau. of Henry and Sally B. (Jones) Noyes.

8415, OSCAR H., Moline, Ill.; b. Dec. 15, 1870; m. Sept., 1910, Candace S. Blackman.

(7022) ELMER H. OLMSTED, Avoca, Steuben County, N. Y. b. July 27, 1870; m. Jan. 20, 1889, Ella M. Cranmer.

8416, GEORGE B.; b. Aug. 20, 1889. 8417, IDA M.; b. Mar. 10, 1891. 8418, LILA J.; b. Aug. 27, 1895. 8419, MABEL C.; b. July 25, 1898.

(7023) HATTIE J. OLMSTED. b. Mar. 14, 1874; d. Aug. 4, 1893; m. Mar. 11, 1892, Byron Shults.

8420, LAURA; b. June 24, 1893; d. Mar. 24, 1894.

(7024) JAMES B. OLMSTED, Avoca, N. Y. b. Nov. 12, 1878; m. Jan. 22, 1902, Grace M. Bellinger.

8421, HAZEL M.; b. Sept. 6, 1906 8422, ELMA L.; b. June 28, 1909.

Hon. Marlin E. Olmsted
See biographical sketch, page 450

[illegible] AVA VICE OLMSTED, [illegible]
[illegible] Avon, [illegible]
[illegible] Pittsburgh, Pa., June 15

[illegible] (Rev.) MARLIN E. OLMSTED, [illegible]
[illegible] O.D., '96, Pastor [illegible] Hoosick, [illegible]
[illegible] Sept. 20, [illegible]

[illegible] CHRISTINA ANTOINETTE OLMSTED, [illegible]
[illegible] Charles E. Spencer, [illegible]
[illegible] Chicago, Ill.
[illegible] Sept. 12, 18[illegible]

[illegible] HENRY CLINTON OLMSTED, [illegible]
[illegible] Sept. 25, 1852, Pittsfield, Mass.; [illegible]
[illegible] Dec. 20, 1895, [illegible]
[illegible] of H. J. [illegible]
[illegible] 8, 1886, Ross, Emma, b. [illegible]
[illegible] Lottie, b. Aug. 12, 1888; [illegible]
[illegible] 1870.

[illegible] ARTHUR SANFORD OLMSTED, [illegible]
[illegible] Lodi, N. Y., Feb. 20, [illegible]
[illegible] Tacoma, Wash.; Chambersburg, Pa.
[illegible] Tacoma, Wash.; Harrisburg, Pa.
[illegible] Nov. 28, 1880.

[illegible] ROLLIN OLMSTED, [illegible] June 21, [illegible]
[illegible] Avon, Conn., b. Aug. [illegible]
Aug. 29, 1880.

[illegible] KATE EUGENIA OLMSTED, [illegible]
[illegible] Charles, of Hartford, Conn.
[illegible] Hartford, Conn., b. Jan. 1, 1876.

[illegible] WILLIAM SANFORD STONE, M.D., [illegible]
1877; [illegible] Medical College, [illegible]
[illegible] Medical Institution, [illegible]
[illegible] Lodi, N. Y., b. Nov. 19, 1851; [illegible]
[illegible] Sept. 8, 1883, Shirley Cornelia, b. [illegible]
[illegible] b. Dec. 25, 1885.

[illegible] STEPHEN WHITMORE, b. [illegible]
of Avon, N. Y., [illegible] A. Lorenzo b. Dec. [illegible]
[illegible] Dec. [illegible] St. Louis, Mo.; [illegible]
[illegible] Dec. [illegible] Mo., 21, 1879; [illegible]
[illegible] Nov. 18, 187[illegible]

[illegible] BENEY OLMSTED, M.D., [illegible]
[illegible] July 21, 1866, Sarah [illegible] Chandler

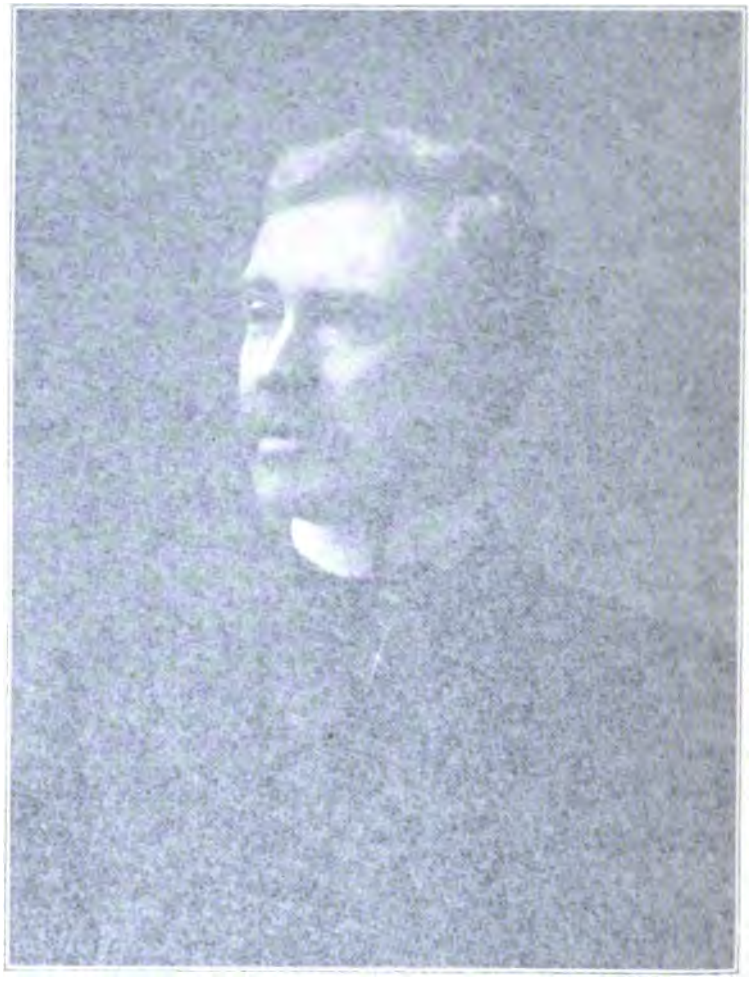

HON. MARCUS F. OLMSTED

See biographical sketch, page 450

(7035) IVA VIOLA OLMSTED. b. Dec. 17, 1880; m. Jan. 7, 1903, Homer G. Allen, of Avoca, N. Y.

8423, ESTHER BELINDA; b. June 18, 1904.

(7041) (Hon.) MARLIN E. OLMSTED, Harrisburg, Pa. b. May 21, 1847; m. Oct. 26, 1899, Gertrude Howard. (For biographical sketch, see section "Biographical.")

(7042) CHESTINA ARDELLE OLMSTED. b. May 17, 1850; m. Dec. 25, 1870, (Rev.) Charles B. Sparrow; b. near Workworth, Can., Apr. 11, 1844; pastor (1879) of M. E. Church, at Canton, Bradford County, Pa.

8424, JOHN WENTWORTH; b. Sept. 13, 1871. 8425, CLARA E.; b. June 29, 1875.

(7044) HENRY CLINTON OLMSTED. b. at Coudersport, Pa., Oct. 8, 1853; m. (1) Sept. 28, 1875, Florence Andrews; b. Oct. 21, 1852; dau. of Alvah Wood and Martha Naomi (Humphrey) Andrews, of "Andrews Settlement," Potter County, Pa.; (2) Dec. 29, 1908, Augusta D. Vasage. Mr. Olmsted is a Hardware Merchant of the firm of H. J. Olmsted & Sons at Coudersport.

1st marriage: 8426, BESSIE ETHEL; b. Sept. 24, 1876; m. James B. Mack. 8427, EDITH; b. Aug. 12, 1898. 2d marriage: 8428, LOUIS CLINTON; b. Jan., 1910.

(7045) ARTHUR SANFORD OLMSTED. b. July 24, 1855; m. May 22, 1879, Lottie M. Taggart; b. Apr. 26, 1858; dau. of (Hon.) John P. and Sarah (Lyman) Taggart, of Coudersport, Pa.

8429, JOHN TAGGART, Harrisburg, Pa. b. Oct. 24, 1880. 8430, LAURA MARGUERITE; b. Nov. 28, 1891.

(7082) ROBERT OLMSTED. b. June 21, 1877; m. Katharine Fizzell.

8431, ARTHUR GEORGE; b. May 9, 1808. 8432, WARREN WILLIAM; b. May 19, 1810.

(7083) KATE EUGENIA CUSHING. b. June 30, 1852; m. Apr. 28, 1874, Carlos A. Lewis, of Lewisville, Pa.

8433, IRVING C.; b. Jan. 12, 1876.

(7095) WILLIAM SANFORD STODDARD, Cooper, Mich. b. Apr. 29, 1853; d. July 20, 1898; m. Feb. 11, 1874, Carrie E. Goodrich; b. Mar. 23, 1854; dau. of Thomas and Deborah Eliza (Skinner) Goodrich.

8434, LUCY MARIA; b. Nov. 19, 1874. 8435, ELIZA JANE +. 8436, BESSIE ELLEN +. 8437, SHIRLEY GOODRICH; b. Dec. 19, 1892. 8438, WILLIAM SANFORD; b. Dec. 25, 1898.

(7103) STEPHEN R. WHITMORE. b. June 29, 1823; m. Apr. 9, 1849, in Auburn, N. Y., Lucy A. Barron; b. Dec. 9, 1832; dau. of D. N. Barron. He was a vol. in the Mexican War; was 1st Sergeant of the 1st Dragoons; was with the Headquarters Staff, from Vera Cruz to the City of Mexico; settled in Moultonville, Ill.; was Postmaster in 1857.

8439, BARRON EUGENE; b. Mar. 24, 1850. 8440, ELLEN. 8440a, MAY HELEN; b. Nov. 18, 1857.

(7119) HENRY OLMSTED, McMinnville, Ore. b. Feb. 18, 1848; m. in Quincy, Ill., July 24, 1866, Sarah Ellen Chandler; b. July 24, 1845; dau. of James and Henrietta (Kennedy) Chandler.

8441, JASPER REUBEN; b. May 8, 1867; m. Apr. 26, 1892, Mary Cecelia Petit. 8442, JAMES NOBLE +. 8443, OWEN OLIVER; b. Mar. 8, 1872; d. July 11, 1881. 8444, WALTER MANLEY +. 8445, FREDEKICK LEWIS +. 8446, CLARENCE HENRY +.

(7143) STEPHEN HENRY OLMSTED, Sedalia, Mo. b. in Jerseyville, Ill., Aug. 16, 1839; m. Aug. 1, 1869, at Litchfield, Ill., Elizabeth Ellis James; b. Nov. 18, 1845, in Mason County, Va.; dau. of Aaron Ellis and Mary (Ames) James.

He moved to Mo. in 1872. He is a R. R. Car Builder in Sedalia, Mo.; served in the Civil War in the Confederate Army; was a private for two years in 3d Arkansas, Co. A., and as Capt. of Cavalry two years in the recruiting service. After the war he went to Mexico with Gen. Price; enlisted at Monterey in the 2d Squadron of the Foreign Legion, in the Army of Maximilian, Aug. 11, 1865; returned home May 17, 1867.

8447, MARTIN LEE; b. Aug. 13, 1870; d. Feb. 16, 1872. 8448, AARON JAMES; b. Apr. 19, 1873. 8449, WILLIAM HENRY; b. Mar. 26, 1876; d. Oct. 13, 1876. 8450, STEPHEN; b. Sept. 29, 1878. 8451, STELLA (twin); b. Sept. 29, 1878.

(7148) RICHARD MARTIN OLMSTED. b. Apr. 27, 1848; m. Oct. 4, 1875, Martha Temperance Bowlin; b. at Versailles, Mo., May 3, 1859; dau. of Wilson Meredith and Eliza Jane (Allee) Bowlin, of Versailles, Morgan County, Mo.

8452, WILSON HENRY; b. Oct. 5, 1876. 8453, BESSIE PEARL; b. June 28, 1878.

(7149) STEPHEN SHELLMAN OLMSTED. b. Jan. 17, 1844; d. Mar. 18, 1906; m. Dec. 28, 1865, Mary E. Smalley; b. Sept. 18, 1843; dau. of Andrew Jackson and Julia Ann (Cox) Smalley.

8454, EMERY SHELLMAN +. 8455, JULIA MARIA +. 8456, MARTIN ANDREW +. 8457, MARY FREELOVE +. 8458, EMMA ELECTA; b. Dec. 26, 1873. 8459, WILLIAM HENRY; b. Apr. 8, 1875; d. Feb. 7, 1883. 8460, MARENIS SEAMAN +. 8461, CHARLES EDWARD +. 8462, ARTHUR WILBER; b. May 4, 1885.

(7150) HENRY ALEXANDER OLMSTED, Monterey, Cal. b. Jan. 30, 1851; m. Jan. 5, 1876, Alice M. Gaylord; dau. of Hiram B. and Harriet C. (Clarke) Gaylord.

8463, CHARLES SHELLMAN +. 8464, HENRY MARTIN +.

(7151) CHARLES ALPHEUS OLMSTED, Shipman, Ill. b. May 11, 1854; d. May 12, 1910; m. Jan. 29, 1879, Iola Myra Williams; b. May 9, 1861; dau. of Samuel and Fanny (Putnam) Williams.

8465, FANNIE CATHERINE; b. Mar. 17, 1880; m. Noble S. Ruston. 8466, HELEN CORNELIA +. 8467, ZELMA ALBERTA +. 8468, WALTER WILLIAMS; b. Aug. 27, 1890. 8469, HENRY ELMOR; b. Nov. 20, 1891. 8470, ELIZABETH SHELLMAN; b. Jan. 26, 1894. 8471, CHARLES SELBY; b. July 26, 1896. 8472, RALPH EVANS; b. Sept. 13, 1899.

(7152) MURRAY MARTIN OLMSTED, Shipman, Ill. b. Aug. 16, 1860; m. (1) Jan. 18, 1883, Henrietta B. Eaton; b. Apr. 3, 1860; d. Apr. 11, 1902; (2) Nov. 13, 1902, May E. Wood; b. Nov. 13, 1875.

1st marriage: 8473, NATHANIEL E.; b. Nov. 1, 1883; d. July 16, 1910. 2d marriage: 8474, NELLIE C.; b. Jan. 28, 1904. 8475, MARTIN WOOD; b. Aug. 5, 1905. 8476, MONTGOMERY; b. Aug. 5, 1907; d. Nov. 13, 1909. 8477, CORA M. (twin); b. Aug. 5, 1907. 8478, LEALAND A.; b. Aug. 23, 1911.

(7180) GEORGE OLMSTED, Genoa, De Kalb County, Ill. b. Dec. 7, 1833; m. Aug. 28, 1856, Mary B. Bartholomew; b. at Genoa, Ill., Aug. 6, 1833; dau. of John and Jerusha (Everett) Bartholomew. John Bartholomew (above) was son of John H. Bartholomew; b. at Friedenwald, Neander-Hesse, Germany. He came to America with the Hessian army in 1776, and soon joined the American army and settled in Northampton, Pa.

8479, WILLIAM; b. Aug. 16, 1859; d. Sept., 1859. 8480, EUGENE HERBERT; b. Nov. 11, 1862. 8481, EPENETUS J.; b. Feb. 25, 1866. 8482, LUCIA; b. Aug. 18, 1868. 8483, CATHERINE (twin); b. Aug. 18, 1868; d. Sept. 4, 1868.

(7217) F. LA GRANGE OLMSTED, Topeka, Kan. b. Mar. 29, 1862; m. Mar. 3, 1886, Florence A. Stoughton; b. Dec. 10, 1865; dau. of Alonzo and Emma E. Stoughton, of Highgate, Vt.

8484, ADELAIDE. 8485, HELEN. 8486, WINIFRED.

(7236) CHARLES DWIGHT OLMSTED, St. Paul, Minn. b. Nov. 7, 1834; m. May 10, 1855, Rachel Elizabeth Daily; dau. of Daniel Daily, of Barton, Tioga County, N. Y.

8487, ALFRED JUDSON; b. at Barton, N. Y., Aug. 11, 1856. 8488, ELMER BENTON; b. at Jersey Shore, Lycoming County, Pa., Dec. 22, 1860. 8489, MINNIE; b. 1862; d. 1864. 8490, FRANCELIA; b. Aug. 26, 1866, at Lockhaven, Pa.

(7240) EMMA SOPHIA OLMSTED. b. Jan. 10, 1837; m. Nov. 30, 1866 E. A. Rowley, of Williamsport, Pa.; b. May 16, 1836; d. July 12, 1893.

8491, ROBERT E.; b. Mar. 30, 1869. 8492, ARCHIE E.; b. June 22, 1872; d. aet 22 mos. 8493, GEORGIA E.; b. Aug. 15, 1875.

(7242) JUDSON ADONIRUM OLMSTED, Williamsport, Pa. b. Nov. 7, 1844; m. Nov. 4, 1868, at Williamsport, Pa., Harriet C. Meeker; b. Nov. 23, 1850, at Rockton, Winnebago County, Ill.; dau. of (Dr.) I. R. and Phebe (Lowell) Meeker. He served in the Civil War for 26 months.

8494, ERNEST S.; b. Jan. 16, 1870; d. Nov. 16, 1881. 8495, WALTER J.; b. Sept. 18, 1872. 8496, CAROLINE E.; b. Sept. 24, 1874.

(7244) (Sergeant) NIRUM PHILANDER OLMSTED, Union City, Mich. b. July 18, 1839; d. Mar. 29, 1889; m. Apr. 20, 1867, Alice Elizabeth Burnett; b. May 22, 1846, at Fayette, Ohio; d. Mar. 20, 1898; dau. of Chandler and Mary (Narracong) Burnett. He served 3 years in the Civil War in Co. C., 17th Regt., Mich. Vols.; was a Sergeant. He held many township offices.

8497, EDWARD BEECHER; b. Nov. 8, 1869; d. Apr. 7, 1872. 8498, FRANK PALMER; b. Jan. 21, 1874; d. Sept. 22, 1876. 8499, (Rev.) NIRUM PERL +.

(7246) JOHN A. OLMSTED, Three Rivers, Mich. b. Mar. 20, 1843; d. Mar. 21, 1895; m. Dec. 25, 1867, Belle Betterly; b. July 4, 1852; d. Feb. 6, 1881; dau. of Adam S. and Caroline (Irish) Betterly. He was a Photographer; served in the Civil War in Co. C., 1st Regt., Mich. Infantry.

8500, BERTHA; b. Dec. 9, 1869; m. J. F. Lockley, of Detroit, Mich. 8501, CAROLINE; b. Sept. 22, 1871; m. William Wren, of Owosso, Mich. 8502, MAUD; b. June 6, 1873; m. Frederick White, of Detroit, Mich. 8503, LULU M.; b. Mar. 3, 1876.

(7247) LUCINDA F. OLMSTED. b. Jan. 9, 1845; m. (1) Mar. 22, 1866, Ezra Brooks; (2) Reuben Carpenter.

1st marriage: 8504, JENNIE. 8505, JED. 8506, WILLIAM.

(7248) WILLIAM D. OLMSTED, Coldwater, Mich. b. Dec. 19, 1848; m. Oct. 15, 1876, Louisa ———.

8507, HETTIE. 8508, PARMER.

(7249) BENJAMIN FRANKLIN OLMSTED, Union City, Mich. b. Mar. 4, 1850; m. Apr. 25, 1877, Amanda Royal; b. Apr. 25, 1855; dau. of William and Emoline (Vietz) Royal.

8509, TACY A. +. 8510, CORA E. +. 8511, ALICE M.; b. Jan. 14, 1888; m. Nov. 1, 1911, William A. Bartell; b. Dec. 23, 1876; son of William F. and Christine (Loder) Bartell.

(7250) EVA A. OLMSTED. b. July 8, 1857; m. Apr. 20, 1881, Samuel R. Harsh, of Bates, Mich.

8512, SUSIE; m. Albert Fox, of Rushville, N. Y. 8513, LULU. 8514, MILDRED.

(7273) GEORGE HOBART OLMSTED, Norwalk, Conn. b. Oct. 6, 1845; m. July 15, 1874, Mary Amelia Smith; dau. of Edwin and Julia R. (Croft) Smith.

8515, IRVING SMITH; b. Apr. 23, 1877. 8516, CHILD; b. Oct. 12, 1884.

(7276) CHARLES HENRY OLMSTED, Westport, Conn. b. Sep. 30, 1842; m. in Westport, Conn., June 11, 1867, Sarah Frances Crosman; b. Apr., 1847; dau. of Daniel and Sarah (Bulkley) Crosman, of Westport, Conn. He served 4 years in the Civil War, in Co. E., 5th Regt., Conn. Vols., and received the Connecticut Testimonial of Honor, dated July 4, 1867.

8517, CHARLES EDWIN; b. Feb. 10, 1869.

(7277) FRANCIS EDWIN OLMSTED, Norwalk, Conn. b. Sept. 5, 1846; m. June 21, 1870, in Westport, Conn., Emily Jane Morehouse; b. Jan. 10, 1853; d. Jan. 24, 1881; dau. of Banks and Eliza Jane (Hoyt) Morehouse, of Westport, Conn.

8518, ARVILLA; b. Apr. 27, 1872; d. July 27, 1872. 8519, HELEN CORINNE; b. 1874; d. 1876. 8520, ERNEST BANKS; d. young. 8521, EMMA GRACE; d. young.

(7294) CAROLYN L. OLMSTED. b. 1846; m. Oct. 24, 1871, Joseph B. Koon; son of Cornelius and Ruth Koon.

8522, FRANK HIRAM; b. Oct. 22, 1874. 8523, ARCHIE MARVIN +. 8524, MARIAN INEZ; b. Jan. 3, 1881; d. Apr. 20, 1895.

(7297) HERBERT RAY OLMSTED, Auburn, N. Y. b. Dec. 5, 1858; m. Sept. 3, 1883, Elizabeth A. Harvey; b. Mar. 27, 1857; dau. of Isaac W. and Mary Anna (Hunter) Harvey.

8525, VIOLA IDA; b. July 28, 1884. 8526, ADA MARIE; b. Oct. 18, 1890.

(7299) RICE BURR OLMSTED. b. 1863; m. June 20, 1888, Ida J. Harvey (sister of preceding).

8527, FLOYD HARVEY; b. July 19, 1892. 8528, MURIEL EDITH; b. Oct. 6, 1896; d. same day. 8529, MILDRED BEATRICE; b. May 4, 1899; d. Aug. 12, 1900. 8530, CHAUNCEY LISLE; b. Nov. 28, 1901.

(7305) STEPHEN OLMSTED, Oswego, N. Y. b. at Maryland, Otsego County, N. Y., Oct. 12, 1828; d. Nov. 9, 1880; m. (1) Oct. 18, 1854, Letitia C. Rich; b. Sept. 28, 1836; d. Sept. 6, 1869; dau. of George R. and Margaret Rich of Ira, Cayuga County, N. Y.; (2) May 5, 1870, Eliza P. Edminster; b. June 5, 1841; dau. of William and Sarah Edminster, of Cato, Cayuga County, N. Y. Mr. Olmsted is buried at Union Hill Cemetery, Cato, N. Y.

1st marriage: 8531, CHARLES R.; b. July 25, 1855; d. Feb. 6, 1871. 8532, GEORGE W.; b. Feb. 28, 1860. 8533, MARTHA; b. Sept. 20, 1861; d. May 10, 1863. 8534, JOHN ERVIN; b. Aug. 4, 1866; d. Mar. 17, 1893; m. June 22, 1892, Maud Cynthia Hunter; dau. of M. M. Hunter. 2d marriage: 8535, WILLIAM E.; b. at Cato, N. Y., Oct. 20, 1871. 8536, SARAH C.; b. Nov. 12, 1874. 8537, WYLMAN.

(7341) EUNICE IRENE PIERCE. b. May 3, 1851; m. Dec. 24, 1872, Frederick Miller Wager, of New York City; b. Aug. 2, 1846; son of Jacob and Emma (Merrill) Wager, of Davenport, N. Y.

8538, MARY EMMA; b. Mar. 13, 1876. 8539, LAURA ETTIE; b. June 29, 1880. 8540, ELLEN EUNICE; b. Feb. 14, 1882.

(7354) FRANCES E. OLMSTED. b. Sept. 7, 1854; m. Dec. 31, 1873, Benjamin Johnson, of Fergusonville, Delaware County, N. Y.; b. July 6, 1851; son of Lyman and Maria Johnson.

8541, HARRIET ADELAIDE; b. Feb. 20, 1875. 8542, BERTHA ELIZABETH; b. May 11, 1877. 8543, INEZ FRANCES; b. May 1, 1879. 8544, IRENE ANNA (twin); b. May 1, 1879. 8545, EDITH CLARE; b. Nov., 1885.

(7355) DANIEL S. OLMSTED, New York City. b. June 5, 1856; m. Nov. 10, 1884, Clara Richter; b. Aug. 31, 1861; dau. of Charles and Augusta (Schultz) Richter.

8546, CHAUNCEY NORMAN; b. Sep. 5, 1885. 8547, ROY S.; b. May 7, 1887. 8548, CHARLES; b. July, 1888; d. Oct. 29, 1892.

(7357) ELIZABETH C. OLMSTED. b. May 9, 1860; m. Feb. 16, 1886, Herbert Davis, of Fergusonville, Delaware County, N. Y.; b. Apr. 3, 1860; son of Henry and Lucy Ann (Butts) Davis.

8549, CLARENCE M.; b. Dec. 1, 1886. 8550, WILLIS H.; b. Nov. 12, 1889. 8551, LUCY ANNA; b. Dec. 15, 1891.

(7363) FANNIE PARDEE OLMSTED. b. Feb. 5, 1845; d. Dec. 9, 1878; m. Oct. 20, 1869, (Rev.) Richard S. Holmes, D. D., of Pittsburgh, Pa.; b. 1842; son of Jacob and Lucretia Holmes, of Brooklyn, N. Y.

8552, EDITH CLARKE, Auburn, N. Y.; b. Mar. 16, 1871. 8553, CARROLL OLMSTED; b. Apr. 16, 1874.

(7385) MARY F. OLMSTED. b. May 20, 1852; m. Feb. 13, 1877, Le Grand C. Betts; son of Frederick T. Betts.

8554, CLARA LOCKWOOD; b. Feb. 1, 1880.

(7386) CLARA ELIZABETH OLMSTED. b. Feb. 28, 1856; m. Sept. 10, 1879, John S. Seymour; b. Sept. 28, 1848; son of George W. and Mary (Freeman) Seymour, of Whitney's Point, N. Y. He grad. Yale, 1875, and is a Lawyer in Norwalk, Conn.

8555, MARION FRANK; b. July 30, 1881.

(7389) WILLIAM TAYLOR OLMSTED. b. Sept. 10, 1866; m. July 9, 1887, Margaret C. Denis; dau. of David V. and ——— Denis, of Norwalk, Conn.

8556, DAVID D.; b. July 15, 1888.

(7400) CATHERINE JESSUP DUNNING. b. Oct. 9, 1856; m. Nov. 10, 1875, Lewis D. Keeler; son of Lewis and Eliza (Purdy) Keeler.

8557, FLORENCE D.; b. Aug. 24, 1878. 8558, MAUD PURDY; b. Jan. 5, 1884.

(7401) JOHN IRVING DUNNING. b. Apr. 21, 1859; m. Julia Griswold.

8559, BLANE B.; b. Sept. 22 1881.

Ichabod Allen Olmstead

NINTH GENERATION

(742) ALLEN MAYNARD [illegible], Feb. [illegible] Dorothy Joyce b. May 24, 187[illegible] son of [illegible]

Sons: DON FRENCH, [illegible] May 8, 1[illegible] to 1909). [illegible] RU[illegible] A, [illegible] Apr. 4, 1[illegible].

(743) HAROLD J. BLAN[illegible] b. [illegible] New Gosden [illegible] of [illegible] Hartford, Conn.

Son: DOROTHY N[illegible] b. [illegible] 1907.

(744) RICHARD ALLEN OF [illegible] b. near [illegible] 1883; m. [illegible], Mary [illegible] Lithgow, N. Y.

He was [illegible] in the [illegible] Mechanic Falls, N. Y.; [illegible] years, [illegible] Tremont Worsted Mills [illegible] Auburn [illegible] Afterwards [illegible] by [illegible] 1898 [illegible] left [illegible] three years. After the [illegible] he lived [illegible] farm, [illegible] and [illegible] Lithgow [illegible] Street and [illegible] is now [illegible] for [illegible] of [illegible]

Sons, [illegible] b. Apr. 1[illegible] 1[illegible] Schuyler County, [illegible] in [illegible] Academy [illegible] Cortlandville [illegible] B. S. in [illegible] and Mechanical [illegible] High School of Commerce, N. Y. [illegible] Lake, N. Y. [illegible] N. Y. [illegible] New York City, 1905; [illegible]

(745) CATHERINE M. CLAMPFIELD, [illegible] Mechanics Falls, N. Y.

Son: [illegible] b. Nov. 2, 1875. [illegible] Secretary of State, Capitol, Albany, N. Y.

(746) [illegible] b. Dec. [illegible] Chicago, Ill.

Son: [illegible]

(747) FRANK [illegible] MOULD, [illegible] Schuyler [illegible] Mechanics Falls, N. Y., Mar. 17, 1858. Mr. Shrand is President of the Company.

Son, PAUL SHERMAN, b. [illegible] 22, 1888.

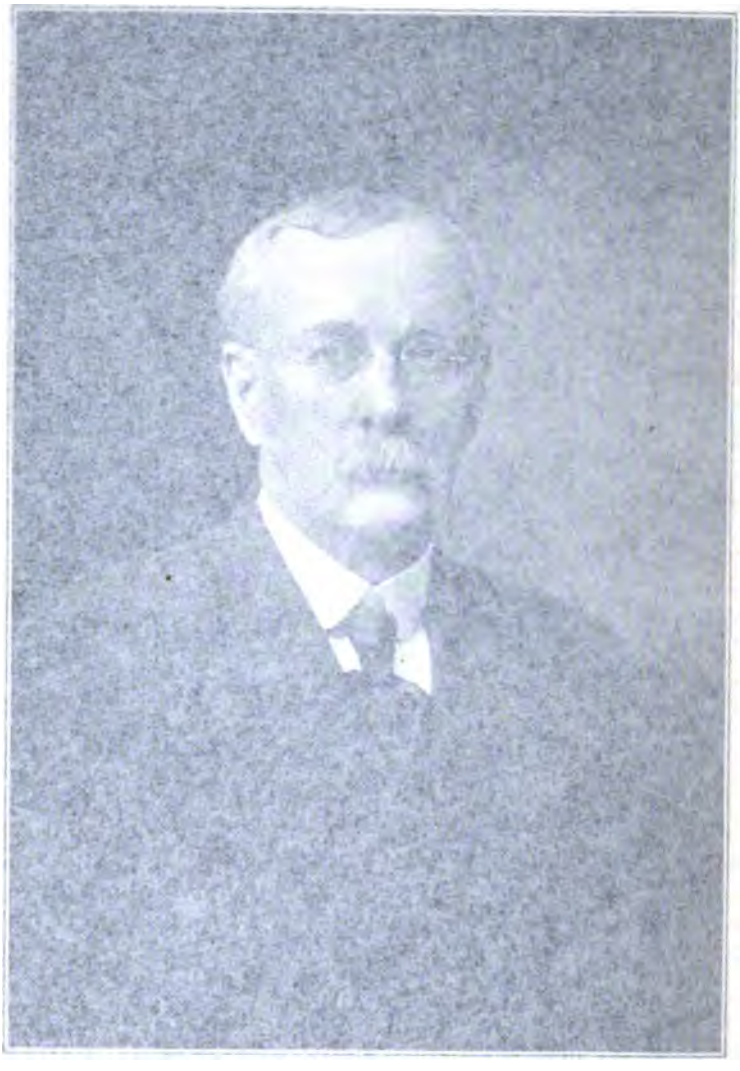

Ignacio Alcen Quadrado

NINTH GENERATION

(7425) ABBY MAY FRENCH. b. Feb. 6, 1883; m. Aug. 7, 1907, William Dean Taylor; b. May 24, 1877; son of William and Josephine Taylor.

8560, DEAN FRENCH; b. May 19, 1908. 8561, CHARLES CURTISS; b. Sept. 18, 1909. 8562, RUTH ELIZABETH; b. Apr. 4, 1911. 8563, RALPH WILLIAM (twin); b. Apr. 4, 1911.

(7427) HAROLD J. BEARDSLEY. b. Aug. 28, 1882; m. Aug. 31, 1903, Nellie Goodsell; dau. of Edward L. and Amelia P. (Platt) Goodsell, of Bridgeport, Conn.

8564, DOROTHY NELLIE; b. Jan., 1907.

(7432) ICHABOD ALLEN OLMSTED. b. near Watkins, N. Y., Mar. 3, 1850; m. May 15, 1878, Mary Christeen Griffith, in Wayne, Steuben County, N. Y.

He was educated in the common schools and People's College (now Cook Academy), Montour Falls, N. Y.; attended Starkey Seminary nearly three years; worked in a store in Watkins in 1865. When eighteen years of age he commenced teaching; taught about a dozen winters, working on the farm during the summer. After his marriage he lived in the towns of Tyrone and Wayne until Dec. 24, 1885, when he moved to Elmira, N. Y., and kept a grocery and provision store on the south-east corner of Park Place and Clinton Streets for three years. After this he traveled on the road for about ten years, selling flour, feed and grain. For the last ten years he has been, and still is, keeping a coal and wood yard cor. Seventh and Railroad Ave., Elmira, N. Y. His hobby is the collection of old coins, of which he has a very large and valuable cabinet.

8464a, GRACE LUCILE; b. Apr. 13, 1879, at Pine Grove, N. Y., in the town of Tyrone, Schuyler County. She was educated in the schools of Elmira, prepared for college in Elmira Free Academy and was graduated from Elmira College with the degree B. S., in June, 1903. After her graduation she taught English and Ancient and Modern History for two years in the High School at Cambridge, N. Y. She also taught one year at Saranac Lake, N. Y. On account of ill health she did not teach the following two years and only part of the next year. She is now teaching at Spring Valley, N. Y., near New York City. 8565, JOHN GRIFFITH +.

(7433) CATHERINE M. OLMSTED. b. Aug. 26, 1852; m. Oct. 21, 1875, John T. Stackhouse, of Montour Falls, N. Y.

8566, SAMUEL JOHN; b. May 2, 1875. 8567, MABEL CATHERINE; b. June 29, 1881, at State Capitol, Albany, N. Y.

(7456) EVELLA OLMSTED. b. Dec. 28, 1868; m. Nov. 2, 1887, Frank E. Grassley, of Chicago, Ill.

8568, FLORENCE.

(7457) FRANK HERBERT OLMSTED, Midland, Mich. b. at Midland, Mich., Sept. 23, 1863; m. Dec. 24, 1885, Ada Belle Robinson; b. at Gowanda, N. Y., Mar. 17, 1863. Mr. Olmsted is President of the Midland Brick and Tile Company.

8569, PAUL SHERMAN; b. July 21, 1888.

(7459) CHARLES CHAMBERLIN OLMSTED, Oakfield, N. Y. b. at Oakfield, Dec. 6, 1864; m. (1) at Shelby, N. Y., Nov. 21, 1894, Helen Edith Ellicott; b. at Shelby, N. Y., Nov. 21, 1875; d. Apr. 19, 1896; (2) at Oakfield, N. Y., Jan. 26, 1904, Minna Adell Hartwig; b. Mar. 18, 1877.

1st marriage: 8570, MILFORD CHAMBERLIN; b. Mar. 15, 1896.

(7460) HERBERT SHERMAN OLMSTED, Albany, N. Y. b. at Oakfield, N. Y., Aug. 24, 1866; m. Sept. 8, 1886, Sarah A. Davis; b. at Oakfield, N. Y., Mar. 17, 1868. Mr. Olmsted is President of the Olmsted-Walker Ice Co., at Albany, N. Y.

8571, BRUCE CHAMBERLIN, Chicago, Ill.; b. June 21, 1889. 8572, HELEN FLAVIA; b. at Shelby, N. Y., Jan. 21, 1898.

(7470) BRUCE KIRK OLMSTED, Overton, Dawson County, Neb. b. May 20, 1868; m. Nov. 22, 1890, Hilda Swanson.

8573, EDITH; b. June 12, 1892. 8574, GUY ARTHUR; b. Feb. 6, 1894.

(7477) FLORENCE M. FOLTS. b. Mar. 18, 1878; m. Dec. 17, 1901, Corwin C. Smith; b. 1876.

8575, ROLAND F.; b. Oct. 19, 1903. 8576, HELEN H.; b. July 29, 1910.

(7488) ADELAIDE MINERVA OLMSTED. b. July 21, 1848; m. Oct. 11, 1871, Minard C. Stewart, of Maplewood, N. Y.; b. May 23, 1847; son of William and Catherine Stewart.

8577, CORA HARRIET; b. Nov. 30, 1873. 8578, EDITH ADELAIDE; b. Mar. 26, 1878. 8579, ALMA ELIZABETH; b. Mar. 31, 1881.

(7491) OLIVIA JANE OLMSTED. b. Dec. 21, 1854; m. Dec. 25, 1878, Albert Durland, of Middletown, Orange County, N. Y.; b. Mar. 11, 1854.

8580, RALPH; b. May 26, 1882.

(7519) HOWARD COLLINS OLMSTED. b. Oct. 20, 1863; m. Aug. 31, 1887, Alice D. Moore.

8581, ESLEY CECIL; b. July 22, 1888. 8582, EDNA CAROLINE (twin); b. July 22, 1888. 8583, LOTTIE ELDORA; b. Aug. 9, 1891.

(7564) WILLIAM WOLCOTT OLMSTED. b. Jan. 17, 1876; m. June 8, 1904, Elzada Adelaide Martine; b. Aug. 29, 1874; dau. of Thomas Ferdinand and Delia Emily (Bellows) Martine.

8584, WILLIAM WOLCOTT, Jr.; b. Sept. 12, 1905. 8585, FREDERICK BELLOWS; b. Sept. 9, 1911.

(7595) CHARLES CONE OLMSTED. b. June 14, 1854; m. Lessie A. Jones; b. Mar. 28, 1852; dau. of Henry Luther and Rowena (Everingham) Jones.

8586, FANNIE CONE; b. May 26, 1877. 8587, SARAH WILLARD +. 8588, LAURA L.; b. Feb. 11, 1885.

(7596) WILLIAM LUCIUS SMITH OLMSTED, Geneseo, N. Y. b. Apr. 9, 1862; m. Aug. 24, 1886, Mary Cone Bolton; b. July 20, 1887; dau. of Festus Cone and Isabella Olive (Cowdy) Bolton.

8589, MARY CONE; b. Aug. 20, 1888. 8590, WILLIAM LUCIUS; b. Aug. 3, 1899.

(7598) LORING OLMSTED, Mexico City. b. May 25, 1856; m. July 23, 1884, Mary Matilda Benfield; b. June 29, 1860; dau. of William S. and Virginia (Atkinson) Benfield. The former was of England and the latter of Louisville, Ky.

8591, CORNELIA BRYAN +.

(7604) GEORGE WASHINGTON OLMSTED, Howard, N. Y. b. Mar. 27, 1852; d. Nov. 18, 1891; m. June 24, 1874, Emma House, of Howard, N. Y.

8592, HARRY; b. Mar. 17, 1875. 8593, ANGELINE; b. Mar. 11, 1877; m. Dec., 1896, Frederick Grant Chapman, of Hornell, N. Y.

(7606) ELSIE OLMSTED BARNES. b. Sept. 27, 1862; m. (1) June 2, 1889, I. Frederick Ingersoll; b. 1862; d. Mar. 22, 1897; son of Charles Casey and Helen Mary (Bennett) Ingersoll; (2) Sept. 27, 1900, S. Mead Hager (M. D.), of Chicago, Ill.; b. 1864; son of Samuel and Catherine (Mead) Hager.

1st marriage: 8594, FLORENCE; b. Nov. 22, 1890.

(7608) HENRY CLARENCE OLMSTED, Chicago, Ill. b. Nov. 25, 1882; m. Mar. 31, 1910, Esther Gardner Preston.

8595, ROBERT PRESTON; b. Mar. 8, 1911.

(7614) HARRIET FRANCES OLMSTED. b. Oct. 16, 1864; m. Mar. 22, 1882, Charles E. Young, of Jackson, Mich; b. Feb. 11, 1852; son of George and Jane (Allen) Young.

8596, NELLIE ARMIDA; b. Jan. 31, 1883. 8597, CLARA EMMA; b. Jan. 10, 1886. 8598, ALFREDA FRANCES; b. Dec. 12, 1887. 8599, MARIAN; b. Sept. 26, 1889. 8600, HARRIET; b. Mar. 8, 1894.

(7621) WATSON L. OLMSTED. b. prob. at Stockholm, N. Y., May 6, 1860; d. at Manchester, N. H., Jan. 13, 1906; m. (1) May 14, 1894, ———; (2) May 12, 1897, Mertie Jane Carter; b. Apr. 7, 1876; dau. of Warren H. and Etta (Sanborn) Carter, of Salisbury, N. H.

2d marriage: 8601, HARRY; b. Oct. 12, 1899. 8602, DORIS; b. June 25, 1904.

(7624) MANDANA OLMSTED. b. at Potsdam, N. Y., Feb. 5, 1852; m. Jan. 15, 1878, Lewis Partridge; b. Sept. 8, 1838; son of Amos and Abigail (Lewis) Partridge, of De Peyster, N. Y.

8603, CHARLES L., Rock Island, Ill.; b. 1880; m. June 8, 1910, Emma Young.

(7625) RHODA A. OLMSTED. b. at Potsdam, N. Y., Mar. 11, 1854; m. Feb. 14, 1873, Moses M. Emery; b. Nov. 2, 1852; son of Henry and Lucinda (Freeman) Emery, of Potsdam, N. Y.

8604, WINIFRED P. +.

(7626) M. LESTER OLMSTED, Pierpont, N. Y. b. at Potsdam, N. Y., Apr. 25, 1860; m. Nov. 13, 1883, Jennie Sabin; b. Nov. 2, 1861; dau. of Alfred R. and Susan (Tucker) Sabin, of Pierpont, N. Y.

8605, FRANK; b. Sept. 23, 1885. 8606, CARROL; b. Apr. 20, 1889. 8607, HARRY; b. May 18, 1893.

(7627) GEORGE W. OLMSTED, Potsdam, N. Y. b. Feb. 14, 1862; d. Dec. 24, 1899; m. Nov. 8, 1892, Lovina Baker; b. Sept. 4, 1874; dau. of John and Hattie (Dekin) Baker, of New Bremen, N. Y. Mrs. Olmsted m. (2) Charles Reed.

1st marriage: 8608, ETHEL +. 8609, HAZEL; b. Feb. 19, 1895; m. Aug. 12, 1911, Benjamin R. Wood, of Ogdensburg, N. Y. 8610, WINIFRED; b. Feb. 19, 1897.

(7629) ALBERT C. OLMSTED, Springfield, Mass. b. May 9, 1868; m. at New York City, July 7, 1896, Mary Gallup; b. at W. Charleston, Vt., Mar. 26, 1869; dau. of Clinton and Eliza Gallup, of West Charleston, Vt.

8611, MABEL GRACE; b. Sept. 1, 1897. 8612, BERTHA MAY; b. Oct. 12, 1899.

(7636) WILLIAM HOWARD OLMSTED. m. Carrie Nicholls, of Lockport, N. Y. Mr. Olmsted studied law in the office of his uncle in Le Roy, N. Y. Later settled in Rochester, and was a partner of Senator McNaughton of that city.

8613, MILDRED.

(7637) JOHN BARTOW OLMSTED, Buffalo, N. Y. b. Jan. 28, 1854; m. Mar. 12, 1879, Clara Amanda Morgan; b. Dec. 13, 1854; dau. of Charles and Emily (Hatch) Morgan, of Le Roy, N. Y.

John Bartow Olmsted, lawyer; preparatory education at Le Roy Academic Inst.; grad. Harvard 1876; studied Heidelberg Univ., Germany, 1879–80; m. Le Roy, N. Y., Mar. 12, 1879, CLARA A. MORGAN; admitted to N. Y. Bar, Jan., 1879; President Garfield and Arthur Club, Le Roy, N. Y., 1880; Attorney Buffalo Pitts. Co. since 1885; Sec. Elmwood Cleveland Republican Club, Buffalo, 1884; Trustee School and Buffalo Sem.; Treasurer Buffalo Civil Service Reform Assn. since 1884; ex-Member Civil Service Com., City of Buffalo; President 23d Ward Good Government Club; Dean Saturn Club, Buffalo, 1898–99; President Liberal Club, Buffalo, 1900–01; President Harvard Assn., Western N. Y., 1901; Vice-President Buffalo Municipal League, 1905; Member Council Univ. of Buffalo. Independent Republican. Public Service Commissioner, Second District, State of New York, 1908; President Buffalo Peace and Arbitration Society, 1910; Trustee Buffalo Savings Bank, 1912; *Author*: Operatic Burlesque (in collaboration): Trilby; Orpheus and Eurydice.

8614, JOHN MORGAN +. 8615, CHARLES MORGAN +. 8616, REMINGTON +. 8617, HAROLD LE ROY +. 8618, ALLEN SEYMOUR; b. July 9, 1888; grad. Harvard Univ. and Law School. 8619, SEYMOUR HATCH; b. Apr. 2, 1891; student at Harvard, 1911.

(7643) MARSHALL OLMSTED SNOW, Hanover, Mich. b. Mar. 23, 1852; m. Jan. 2, 1877, Addie D. Paine, of Lester, Vt.

8620, ELEANOR J.; b. Nov. 21, 1877. 8621, CHARLES EDWARD; b. Aug. 14, 1879. 8622, WARREN JAMES; b. Feb. 20, 1882. 8623, IDA ESTELLA; b. Feb. 20, 1885. 8624, JOSEPH WILLIAMS; b. May 10, 1888. 8625, DELLA ADELINE; b. July 27, 1891.

(7646) ELVIRA MARIA SNOW. b. Mar 15, 1858; m. Mar. 15, 1890, Edward Tripp; b. Nov. 1, 1848; son of Job and Louisa (Sargent) Tripp, of Hanover, Mich.

8626, EDWARD SNOW; b. Oct. 11, 1892.

(7647) OLIN DOUGLAS SNOW. b. Dec. 25, 1861; m. Dec. 25, 1887, Chloe M. Graff.

JOHN BARTON OWEN

[illegible] marriage [illegible], Ethel [illegible] 8606, Harry, b. Feb. 19, 1887, m. A. [illegible] Reed, [illegible] R. Wood, of Canajoharie, N. Y. 8607, Wr[illegible] Feb. 19, 1897.

[illegible] ALBERT C. OLMSTED, Springfield, Mass. b. Mar. [illegible] New York City, July 7, 1867; Mary Gallup; b. at W. Charlestown, [illegible] Mar. 26, 1873, [illegible] of Charlestown, Eliza Gallup, of West Charlestown.

8604. [illegible] Comer, b. Sept. 1, 1897. 8612. BERTHA MA[illegible] 1869.

8605. WALTER HOWARD OLMSTED, m. Carrie Nichols, [illegible] N. Y. Mr. Comstock studied law in the office of his uncle in Le Roy, N. Y. [illegible] in Rochester, and was a partner of Senator McNaughton of Buffalo.

8613. Margaret.

(7617) JOHN BARTOW OLMSTED, Rochester, N. Y. b. Jan. 28, [illegible] m. Mar. [illegible] 1878, Clara Amanda Morgan, b. Dec. 13, 1853; dau. of Charles and Laura Welch, Morgan, of Le Roy, N. Y.

John Bartow Olmsted lawyer; preparatory education at Le Roy Academy; graduated Harvard 1876; studied Heidelberg Univ., Germany, 1879. Resides Le Roy, N. Y. Mar. 12, 1879, CLARA A. MORGAN; admitted N. Y. Bar, Jan. 1879; President Garfield and Arthur Club, L. Roy N. Y. 1880; Attorney Buffalo Pitts Co. since 1885, Sec. Elmwood Clover Kappelhof Club, Buffalo, 1894; Trustee School and Buffalo Soc. Treas. for Buffalo Civil Service Reform Assoc. since 1884; ex-Mem. Civil Service Comm. City of Buffalo; President 23d Ward Good Government Club; Prom Return Club, Buffalo 1908-09; President Liberal Club, Buffalo, 1908-10; President Harvard Assoc., Western N. Y., 1901, Vice President Buffalo Municipal League, 1906; Member Council Univ. of Buffalo. Independent Republican. Public Service Commissioner, Second District State of New York, 1908; President Buffalo Peace and Arbitration Society, Pres. Trustee Buffalo Savings Bank, 1912. *Interests:* Operatic burlesque and college revues; Golfing, Golf, Tennis and Lawn Tennis.

8614. JOHN MORGAN +. 8615. CHARLES MORGAN +. 8616. REGINALD +. 8617. HAROLD LE ROY +. 8618. ALLEN SEYMOUR, b. July [illegible] graduated Harvard Univ. and Law School. 8619. SYLVIA HATCH, b. Apr. [illegible] 1901, student at Harvard 1911.

(7618) MARSHALL OLMSTED SNOW, Hanover, Mich. b. Mar. [illegible] 1862; m. Jan. 2, 1887, Addie D. Fame, of Lowell, Vt.

8620. ELEANOR J., b. Nov. 21, 1887. 8621. CHARLES EDWARD, b. Aug. [illegible] 1889. 8622. WARREN JAMES, b. Feb. 20, 1892. 8623. IDA [illegible], b. Feb. 20, 1895. 8624. [illegible] WILLIAMS, b. May 10, 1898. 8625. [illegible] ADELAIDE, b. Jan. 2[illegible], 1901.

(7619) ELVIRA MARIA SNOW, b. Mar. 15, 1848, m. Mar. [illegible] Edward [illegible], b. Nov. 1, 1848; son of Job and Louisa (Sherrill) [illegible] Hanover, Mich.

8626. EDWARD SNOW, b. Oct. 11, 1892.

8627. GLEN DOUGLAS SNOW, b. Dec. 25, 1901, m. Dec. 25, 1[illegible]

JOHN BARTOW OLMSTED

8627, ELLA MAY; b. May 16, 1889. 8628, FLORENCE ELIZABETH; b. Feb. 2, 1893.

(7651) FREDERICK E. OLMSTED, Le Roy, N. Y. b. July 1, 1861; m. Nov., 1887, Lida McDowell.

8629, WARREN H.; b. Jan. 26, 1889.

(7667) ELLIS OLMSTED. b. Aug. 7, 1847; m. Sept. 23, 1867, Ella Blanchard; b. July 10, 1850; dau. of Almond and Lura (Aldridge) Blanchard.

8630, AUGUSTINE B. +. 8631, JESSE C.; b. Apr. 24, 1874.

(7673) ALBERT CHAUNCEY OLMSTED, Le Roy, N. Y. b. June 30, 1847; d. Apr. 6, 1904; m. at Batavia, N. Y., Jan. 14, 1875, Grace Hubbard Clark; dau. of Dr. Norris G. and Grace Burr (Plumb) Clark.

8632, HENRY BAILEY; b. Oct. 18, 1877; m. Nov. 17, 1906, Mary Brendlinger, of Overbrook, Pa.

(7675) MARY LOUISE OLMSTED. b. Mar. 7, 1862; d. May 21, 1896; m. Oct. 21, 1891, John Parsons Samson, of Le Roy, N. Y.; b. Feb. 24, 1861; son of Russell L. and Mary E. (Parsons) Samson.

8633, PAUL OLMSTED; b. Nov. 17, 1892. 8634, HENRY PARSONS; b. May 6, 1894. 8635, MARY LOUISE; b. May 20, 1896.

(7676) FRANK ELISHA WRIGHT. b. at Barre, N. Y., Jan. 31, 1852; m. Sept. 18, 1872, Etta Moulton; b. at Avon, Livingston County, N. Y., Nov. 2, 1852.

8636, ARTHUR MOULTON; b. at Oakfield, N. Y., Mar. 20, 1887.

(7678) MARY EMMA WRIGHT. b. at Barre, N. Y., Sept. 4, 1857; m. June 6, 1878, at Blue Rapids, Kan., Merton C. Holman.

8637, CELIA EVELYN; b. Apr. 25, 1879. 8638, STELLA G.; b. at Topeka, Kan., Nov. 12, 1887. 8639, LEON WRIGHT; b. Feb. 16, 1894.

(7683) HERBERT WILLIAM OLMSTED, Oakfield, N. Y. b. May 26, 1869; m. June 10, 1897, Anna Grace Nichol; b. Aug. 29, 1872; dau. of Thomas Leslie and Susan Elizabeth (Rowe) Nichol.

8640, LOUISE NATALIE; b. Nov. 1, 1900. 8641, JUDITH CORNELIA; b. July 30, 1902.

(7687) FERNANDO CORTEZ OLMSTED, Danbury, Conn. b. May 9, 1858; m. Nov. 27, 1883, Ida Irene Lane, of Richland Center, Wis.

8642, PAULINE; b. Oct. 11, 1884.

(7702a) ALEXIS HOLCOMB FREEMAN. b. Nov. 4, 1875; m. Sept. 26, 1896, Jennie Lenwood, of Schenectady, N. Y.; dau. of Charles Lenwood.

8643, EDWIN WANZER; b. Aug. 23, 1897.

(7719) IDA AUGUSTA OLMSTED. b. Nov. 5, 1860; m. Nov. 16, 1881, Walter H. Pierson, of Norwalk, Conn.; b. Sept. 21, 1853; son of Thomas and Abby A. Pierson.

8644, HOWARD OLMSTED; b. Apr. 24, 1884.

(7720) ANNA OLMSTED. b. Apr. 14, 1863; m. Dec. 6, 1888, Lewis E. El-

wood; b. Feb. 17, 1863; son of John B. and Mary S. (Banks) Elwood, of Westport, Conn.

8645, SPENCER FRANKLIN; b. Mar. 25, 1894.

(7727) WILLIAM SMITH OLMSTED, Brooklyn, N. Y. b. Aug. 14, 1865; m. July 7, 1885, Edith Clark Perry; b. in Worcester, Mass.; dau. of F. W. and Sophronia (Clark) Perry.

8646, AGNES GRACE; b. Oct. 30, 1886. 8647, HAROLD WINTHROP; b. Apr. 26, 1888. 8648, WARREN ARTHUR; b. Apr. 1, 1890; d. Aug. 12, 1891. 8649, LAVINIA CLARK; b. July 4, 1892. 8650, FRANK WILLIAM; b. Jan. 16, 1894.

(7728) AGNES CAROLINE OLMSTED. b. Nov. 10, 1863; m. ——— Andrews.

8651, CARL; b. Apr. 27, 1885. 8652, JOHN WARNER; b. Nov. 30, 1890.

(7737) OGDEN TRACY OLMSTED, Taylors Creek, Liberty County, Ga. b. Mar. 9, 1858; m. Feb. 10, 1881, Georgia C. Hendry.

8653, LURA; b. Aug. 23, 1882.

(7745) LEWIS JAMES VAN TASSEL. b. Aug. 27, 1869; m. Oct. 14, 1897, Nellie M. Ryan, of Guttenburg, N. J.; b. Feb. 8, 1877.

8654, FLORENCE JEANETTE; b. Nov. 26, 1898. 8655, GRACE ELOISA; b. Aug., 1900.

(7770) CHARLES H. OLMSTED. b. Oct. 1, 1855; m. Sept. 17, 1879, Eva G. Cole.

8656, CARRIE. 8657, EVA.

(7781) MARY E. OLMSTED. b. Dec. 17, 1848; m. Sept. 18, 1866, Sherman N. Boright, of Sutton, Can.; b. Aug. 11, 1836; d. Aug. 17, 1897.

8658, KATE E.; b. Aug. 6, 1867; d. Oct. 13, 1874. 8659, MABEL ALICE +. 8660, GEORGE NELSON; b. Sept. 2, 1873; grad. McGill Univ. with degree of M. E. 8661, WILLIAM ALDEN; b. Jan. 6, 1879; d. May 11, 1879. 8662, SHERMAN H. +.

(7782) MARTHA ALMA OLMSTED. b. May 2, 1853; m. Oct. 20, 1874, Edgar D. Cook, of Sutton, Quebec, Can.; b. Mar. 5, 1852; son of Daniel J. and Betsey G. (Squier) Cook.

8663, HELEN GERTRUDE; b. July 1, 1877; m. Oct. 18, 1898, Ernest G. Curley, of Sutton, Can. 8664, FREDERICK ANGIER; b. May 30, 1878; d. infancy. 8665, BESSIE HARRIET +. 8666, EVELYN MARTHA; b. Feb. 3, 1890.

(7783) ALICE S. OLMSTED (twin). b. May 2, 1853; m. Oct. 22, 1875, (Rev.) Sewell Foster Grady, of Trenton, N. J.; b. Mar. 29, 1850; d. Sept. 26, 1908; son of Patrick and Vena (Call) Grady.

8667, FLORENCE JOSEPHINE +. 8668, ANNA MERRICK; b. Dec. 6, 1880. 8669, JOHN ALDEN; b. Feb. 25, 1883; d. Mar. 13, 1883. 8670, EMMA ALBERTA; b. July 23, 1884. 8671, MARION ADENA; b. July 19, 1886. 8672, ALICE; b. Apr. 5, 1890; d. May 1, 1890. 8673, RAY PALMER; b. Feb. 18, 1892. 8674, EVELYN BAILEY; b. Sept. 29, 1895.

(7784) ESTHER H. OLMSTED. b. Oct. 2, 1857; m. Sept. 10, 1875, William Lewis Cook, of Sutton, Can.

8675, FREDERICK A.; b. Jan. 16, 1862. 8676, LILLIAN A. +. 8677, CHARLES CLIFFORD +.

(7785) FREDERICK A. OLMSTED, Sutton, Canada. b. Jan. 16, 1862; m. Sept. 2, 1885, Wealthy V. French; b. Jan. 17, 1866; d. Dec. 25, 1905; dau. of Tertius and Helen F. (Sweet) French.

8678, HELEN FREDERICA; b. Jan. 5, 1891. 8679, HARRIET GERTRUDE; b. Sept. 24, 1897. 8680, FREDERICK ALBYN; b. Aug. 29, 1899. 8681, WILHELMINA; b. Dec. 24, 1901; d. Jan. 14, 1902. 8682, WILLARD FRENCH; b. Dec. 23, 1905.

(7799) EMILY OLMSTED. b. Feb. 29, 1837; m. (1) Jan. 1, 1856, James M. Middlebrook, of Wilton, Conn.; b. Sept. 12, 1830; (2) Jan. 31, 1877, Charles E. Morris, of Wilton, Conn.; son of Alfred and Hannah (Starr) Morris.

1st marriage: 8683, SARAH SEXTON; b. Oct. 27, 1857; m. Stephen Thayer. 8684, JULIA ANNA; b. Mar. 2, 1860; d. Nov. 26, 1862. 8685, JAMES LOUIS, Wilton, Conn.; b. Jan. 16, 1864; m. Henrietta Farnham.

(7800) STEPHEN DECATUR OLMSTED, Binghamton, N. Y. b. Aug. 12, 1839; d. Aug. 22, 1883; m. Martha Marvin. He served in the Civil War in Co. T., 2d Regt., Conn. Vols.

8686, JENNIE; b. July 5, 1876. 8687, LORENZO DECATUR; b. Apr., 1879.

(7801) SARAH JANE OLMSTED. b. June 23, 1841; m. Seth Francis Mills, of Norwalk, Conn. He served in the Civil War, in 5th Conn. Regt.; was in the battle of Cedar Mountain, Aug. 9, 1862.

8688, FRANCIS L.; b. Mar. 2, 1860. 8689, WILLIS BURR; b. Dec. 4, 1862.

(7802) LORENZO VAIL OLMSTED, Weston, Conn. b. Feb. 1, 1848; m. at Port Chester, N. Y., Feb. 13, 1868, Lavinia Bennett; b. at Ridgefield, Conn., Dec. 21, 1847; dau. of Jeremiah and Adeline (Nickerson) Bennett.

8690, HERBERT G.; b. Dec. 12, 1868. 8691, ROBERT; b. Nov. 10, 1870. 8692, HARRY; b. June 15, 1873. 8693, RALPH CLIFFORD; b. June 4, 1879.

(7812) OSCAR JUDSON OLMSTED, Springfield, Mass. b. July 23, 1830; d. Jan. 12, 1867; m. May 19, 1853, Fanny Louise Quye. He resided at Hoboken, N. J., until 1865; removed to Minneapolis, Minn.

8694, OSCAR FITZGERALD, Iowa, Ness County, Kan.; b. July 23, 1854. 8695, FRANK RAYMOND, Philadelphia, Pa.; b. Jan., 1865.

(7813) DAVID BUNNELL OLMSTED, New York City. b. June 12, 1832; m. Feb. 4, 1864, Sarah Louisa Vanderbilt; dau. of Cornelius Vanderbilt.

8696, VANDERBILT; b. Apr. 4, 1869.

(7814) CAROLINE AMELIA OLMSTED. b. Apr. 28, 1834; m. Aug. 13, 1859, Samuel James Gould, of Brooklyn Center, Minn.

8697, NELLIE; m. Warren Fletcher. 8698, ISAAC.

(7815) EVALYN LUCELIA OLMSTED. b. Aug. 6, 1838; m. Nov. 4, 1858, Jacob Anderson Wolverton; b. Aug. 15, 1832, at Clinton, N. Y. County Clerk, of Minneapolis, Minn.

8699, CAROLINE BELLE; b. Oct. 3, 1860; m. Frank Pratt. 8700, WILLIAM OLMSTED; b. Aug. 13, 1862. 8701, LUCIA MORRIS; b. Jan. 5, 1867; m. James Camp.

(7816) ELEANOR ADELIA OLMSTED. b. Jan. 10, 1841; m. (1) Aug. 20, 1863, Francis Phillips Sweet; b. Oct. 28, 1835; d. Jan. 18, 1874; (2) Nov. 7, 1875, George W. Floyd, of Minneapolis, Minn.; b. Apr. 28, 1842, at Watertown, N. Y.

1st marriage: 8702, LOUIS DE WOLF; b. May 7, 1868. 8703, BELLE EVALYN HESPERUS; b. Sept. 29, 1869; d. July 18, 1870. 8704, FRANCIS WESTERVELT; b. Dec. 4, 1870.

(7817) RAYMOND PORTER OLMSTED, New London, Conn. b. Aug. 23, 1844; d. 1902; m. June 9, 1869, Mary R. Ayres; b. Aug. 6, 1845; dau. of Benjamin and Margaret (Lepper) Ayres, of Dundaff, Pa.

8705, FLORENCE; b. July 25, 1874. 8706, HELEN MARGARET; b. June 20, 1886.

(7818) ELIZABETH MORRIS OLMSTED. b. July 18, 1849; d. Feb. 21, 1882; m. July 26, 1869, John Potter Stockton II, of New York City; son of John Potter and Sarah (Marx) Stockton.

8707, HENRIETTA; b. Aug. 25, 1870; m. Sept. 10, 1902, Otto Conrad Skeel; b. Dec. 29, 1868; son of Holger Frederick and Dorothea (Jensen) Skeel. 8708, ELIZABETH MORRIS +. 8709, ANNIE MORRIS; b. Oct. 27, 1873; m. Sept. 2, 1901, Albert Payson Terhune; b. Dec., 1872; son of Edward Payson and Mary Virginia (Hawes) Terhune. 8710, RICHARD; b. Oct. 30, 1875; m. Apr., 1911, Helen Von Stadtlander. 8711, AMY CAROLINE; b. Feb. 26, 1876; d. July, 1876. 8712, FRANCES LOUISE; b. Jan. 23, 1879. 8713, JOHN POTTER III +.

(7820) FRANCES LOUISE OLMSTED. b. Apr. 1, 1860; m. Oct. 22, 1879, Frank Stockbridge Smith; b. Sept. 10, 1853; d. Dec. 24, 1899; son of Hinsdale and Lucy Clark (Root) Smith.

8714, RAYMOND STOCKBRIDGE; b. Dec. 24, 1881. 8715, HINSDALE STOCKBRIDGE; b. June 28, 1883; d. June 9, 1897. 8716, HARVEY OLMSTED; b. Dec. 20, 1892.

(7825) WILLIAM HAWLEY OLMSTED (M.D.), Taylor, Pa. b. Aug. 22, 1862; m. Jan. 19, 1883, Sallie Brownell; b. Jan. 20, 1862; dau. of Daniel and Hester (Rush) Brownell.

8717, KATE D.; b. Oct. 7, 1884. 8718, NINA G.; b. Oct. 22, 1886. 8719, HAWLEY B.; b. Jan. 30, 1892.

(7828) JOHN DAWSON OLMSTED, Delaware, Hunterdon County, N. J. b. Mar. 16, 1846; m. Feb. 16, 1870, Emma Helen Smith; b. at Wilton, Conn., Nov. 21, 1850; dau. of Egbert and Harriet Amanda Smith, of Wilton, Conn.

8720, HARRIET; b. Dec. 10, 1870; d. Dec. 12, 1870. 8721, EDITH H.; b. July 14, 1872; d. Sept. 29, 1872. 8722, FREDERICK E.; b. Jan. 12, 1874. 8723, EDWARD H.; b. Aug. 8, 1876. 8724, SON; b. June 3, 1878; d. June 5, 1878. 8725, DANIEL N.; b. June 11, 1879.

(7829) SILAS WRIGHT OLMSTED, Wilton, Conn. b. Sept. 4, 1847; m. Nov. 13, 1872, Fanny Adelaide Smith; b. Oct. 16, 1853; sister of above.

8726, HENRY CLINTON, Wilton, Conn.; b. Oct. 7, 1873. 8727, EDNA SOPHIA; b. Mar. 12, 1875. 8728, ALFRED SMITH; b. Feb. 13, 1878. 8729, DEAN ADELAIDE; b. June 8, 1879.

(7876) MATTIE ALMA CHANDLER. b. June 28, 1867; m. Apr. 7, 1892, Harry W. Adams, of Brooklyn, N. Y.

8730, ALICE MAE; b. June 26, 1893.

(7877) MAY SUSIE CHANDLER. b. Nov. 14, 1870; m. June 9, 1907, Charles P. Knowles.

8731, ESTHER MARIA; b. Mar. 25, 1908. 8732, BERTHA CHANDLER; b. Oct. 5, 1910.

(7878) ALICE MARILLA CHANDLER. b. July 8, 1872; m. Mar. 12, 1892, Osmond L. Kimball, of Argyle, N. Y.

8733, MILDRED GERTRUDE; b. Oct. 4, 1893. 8734, SADIE MARIA; b. June 10, 1895. 8735, LYMAN CHANDLER; b. Feb. 22, 1897. 8736, VERA MAY; b. Feb. 25, 1899. 8737, HELEN; b. June 4, 1901. 8738, RUTH EVANGELINE; b. May 6, 1903.

(7887) JANE HYDE OLMSTED. b. Sept. 14, 1854; m. Oct. 1, 1879, Augustus Merwin.

8739, CHILD; b. Oct., 1883.

(7913) CLINTON E. OLMSTED, Minneapolis, Minn. b. May 3, 1848; m. Dec. 5, 1868, Helen Linsday; b. Jan. 31, 1847; dau. of Courtland and Hannah (Tappan) Linsday, of Michigan. He enlisted in Chicago, Mar. 4, 1864, in 39th Regt., Co. K., Ill. Vols.; was in sixteen hard fought battles; discharged Dec. 20, 1864.

8740, EDWIN; b. Aug. 26, 1868. 8741, MYRTLE; b. Aug. 10, 1873. 8742, EMORY; b. Dec. 16, 1875. 8743, CLARA; b. Nov. 15, 1877. 8744, ADDIE; b. Sept. 27, 1879. 8745, EUGENE; b. July 13, 1880. 8746, CLARENCE; b. July 11, 1882.

(7919) VISENA OLMSTED. b. June 23, 1840; m. Nov., 1858, Edwin Thompson.

8747, CLARA; b. Oct. 1, 1859. 8748, AUGUSTA; b. Sept. 22, 1861. 8749, FREDERICK; b. Aug. 25, 1863. 8750, CLAYTON E.; b. Mar. 30, 1866. 8751, CLINTON O. (twin); b. Mar. 30, 1866. 8752, SILAS E.; b. May 25, 1868. 8753, ARTHUR LEE; b. Nov. 7, 1878. 8754, ROY W.; b. May 25, 1881.

(7921) WILLIAM E. OLMSTED. b. Apr. 11, 1848; m. Dec. 17, 1868, Clara Fletcher.

8755, EMMA B.; b. Sept. 5, 1871. 8756, EDWIN F.; b. May 18, 1873. 8757, LULU WARE; b. Dec. 1, 1878. 8758, WM. RAYMOND; b. Oct. 6, 1880. 8759, ELEANOR MAY; b. Sept. 14, 1882. 8760, EZRA P.; b. Oct. 5, 1884. 8761, CLARA M.; b. Sept. 20, 1886. 8762, GRACE RUBY; b. June 11, 1889.

(7922) SILAS E. OLMSTED. b. Nov. 29, 1851; m. Mar. 17, 1874, Mary Scott.

8763, WINIFRED D.; b. June 8, 1875. 8764, DELBERT J.; b. Jan. 14, 1879.

(7926) JOHN W. C. OLMSTED, Chicago, Ill. b. at Ottawa, Ill., Oct. 25, 1849; m. Dec. 4, 1875, Mattie J. Simmons; b. July 31, 1856 at Quincy, Ill.

8765, HARRY C.; b. Oct. 6, 1876, at Mendon, Ill. 8766, NELLIE J.; b. Nov. 3, 1878, at Quincy, Ill. 8767, IDA B.; b. Jan. 2, 1881; d. Apr. 21, 1884. 8768, JAMES B.; b. Aug. 25, 1886.

(7930) FRANK DANIEL OLMSTED. b. Nov. 9, 1851; m. Sept. 9, 1880, Linnie E. Cameron.

8769, CHARLES. 8770, CLARENCE. 8771, ESTELLA.

(7945) EDWARD MACK CLARK. b. at Lockport, N. Y., Dec. 30, 1866; m. June 24, 1891, Mary Juliet Mix.

8772, HAROLD HOWARD; b. Apr. 28, 1892; student at Cornell Univ.

(7951) GRACE ELIZABETH HELLYER. b. Oct. 11, 1876; m. Mar., 1904, Edwin Naylor, of Pineville, Bucks County, Pa.

8773, EDITH H.; b. Jan. 8, 1905. 8774, HOWARD H.; b. Nov. 19, 1908.

(7953) HOWARD ARTHUR HELLYER, Philadelphia, Pa. b. Dec. 23, 1881; m. June 1, 1905, Nell White.

8775, FRANCES OLMSTED; b. Oct. 16, 1907.

(7962) HOWARD DUSTIN PULSIFER. b. July 23, 1868; m. Sallie Lentz Klotz; dau. of Lentz Edmund and Emma (Laubach) Klotz.

8776, DOROTHY; b. at Chicago, Ill., Feb. 13, 1906. 8777, MABEL; b. at Ocean Grove, N. J., July 30, 1907.

(7964) HAROLD MANDEVILLE PULSIFER, Chicago, Ill. b. July 10, 1876; m. Oct. 1, 1903, Robbie Belle Patterson; b. Aug. 15, 1881; dau. of George H. and Sarah (Moore) Patterson.

8778, SARAH; b. Aug. 27, 1905. 8779, HAROLD MANDEVILLE, Jr.; b. Aug. 23, 1908.

(7972) LILLIE LOUISA TAYLOR. b. Dec. 4, 1857; m. July 16, 1877, Willis Foote, of Auburn, N. Y.; b. July 17, 1852; son of Stephen and Mary Shaw (Andrews) Foote.

8780, H. BURDETTE; b. Nov. 26, 1878. 8781, J. FAYE; b. Dec. 22, 1881. 8782, LURA MAY; b. June 24, 1886. 8783, PAUL RICHARD; b. Feb. 27, 1891. 8784, MARGERY LOIS; b. Feb. 12, 1893; d. Sept. 12, 1893.

(7977) CARRIE M. DURKEE. b. Feb. 27, 1863; m. Dec. 25, 1882, William J. Towne.

8785, LOUISE E.; b. Oct. 14, 1883; m. Aug. 28, 1906, Manley F. Goodale. 8786, FLOYD W.; b. Sept. 26, 1885. 8787, WALTER D.; b. Jan. 29, 1888. 8788, HARRY R.; b. May 29, 1900.

(7979) ALBERT C. DURKEE. b. June 5, 1868; m. Oct. 30, 1892, Lena M. Crofoot.

8789, ALBERT J.; b. Apr. 15, 1899.

(8014) HELEN VELNETTE HESS. d. Apr. 16, 1807; m. E. N. Walbridge, of Rochester, N. Y.; son of Dewey Walbridge.

8790, ARTHUR HESS. 8791, EDWARD DEWEY. 8792, ELSA VELNETTE; m. William Kaelber.

(8019) EVA IRENE ARNOLD. b. June 7, 1875, in Warren County, Ill.; m. May 27, 1895, George W. Miller.

8793, LEWIS F.; b. Apr. 27, 1896. 8794, BERTHA J.; b. Mar. 5, 1899.

(8022) EVERETT ELROY OLMSTED, York, Neb. b. in Warren County, Ill., Sept. 27, 1865; m. Mar. 27, 1887, in Hayes County, Neb., Maud E. Smith; b. at Haverstraw, N. Y., May 9, 1868.

8795, ROYAL EDWARD; b. Mar. 27, 1888. 8796, ARTA; b. Nov. 29, 1889. 8797, OLIVE; b. July 14, 1891; d. at Decatur, Benton County, Ark., Sept. 29, 1895. 8798, IRVING NEWTON, Melfort, Saskatchewan, Canada; b. Jan. 23, 1893. 8799, BESSIE; b Aug. 25, 1894. 8800, FREDERICK WILLIAM; b. Oct. 4, 1896. 8801, DONALD ANDREW; b. Aug. 31, 1898. 8802, RICHARD LEWIS; b. Apr. 21, 1901. 8803, VIOLA MARGARET; b. June 19, 1906.

(8023) FRANCIS ADOLPHUS OLMSTED. b. in Warren County, Ill., Nov. 7, 1866; m. Jan. 18, 1893, Carrie Louisa Skadden; b. in Luzerne County, Pa., Jan. 13, 1875.

8804, CLARKSON NEWTON; b. in York County, Neb., Feb. 23, 1894. 8805, HAROLD; b. Dec. 5, 1899.

(8025) EDWIN MORRIS OLMSTED. b. in Warren County, Ill., June 19, 1871; m. Aug. 17, 1895, Annetta Kuebler; b. in Westmoreland, Pa., Oct. 6, 1870.

8806, EDITH JUNE; b. in York County, Neb., June 6, 1896. 8807, ETHEL I.; b. in Phelps County, Neb., Oct. 8, 1897.

(8027) LUCY JANE OLMSTED. b. in York County, Neb., Feb. 3, 1879; m. Sept. 5, 1897, Alexander J. Hall, of York, Neb.; b. June 4, 1877.

8808, STELLA RUTH; b. June 26, 1898.

(8029) MARY ALICE BOGGS. b. in Warren County, Ill., Sept. 14, 1864; m. in Bourbon County, Kan., Jan. 7, 1883, Edwin Leroy Loar, of Mapleton, Bourbon County, Kan.; b. in Iowa, Oct. 6, 1856.

8809, CHARLES JEFFERSON; b. Oct. 17, 1883; d. May 6, 1886. 8810, FREDERICK JOHN; b. Mar. 28, 1886. 8811, EARL GEORGE; b. May 3, 1890.

(8036) SADIE JANE WADE. b. Sept., 1867; m. Dec. 30, 1891, George D. Fahringer, of Kirkwood, Ill.; d. Oct., 1896.

8812, ERNEST L.; b. Sept. 27, 1892. 8813, STELLA BLANCHE; d. infancy. 8814, GLEN ORLO; d. infancy.

(8037) CLARENCE O. WADE, Kirksville, Mo. b. Apr. 12, 1869; m. Dec. 27, 1893, Mittie M. Scott; d. Nov. 23, 1910.

8815, BETHEL MADA; b. Feb. 13, 1895.

(8039) SUSAN ELMERTIE WADE. b. Sept. 13, 1873; m. Feb. 17, 1892, Emilius E. Parish, of Keokuk, Mo.

8816, ORVAL H.; b. Nov. 21, 1892; d. Mar. 18, 1897. 8817, J. RAYMOND; b. Sept. 13, 1894. 8818, SARAH; b. June 30, 1896; d. Mar. 15, 1897.

(8040) JOHN WESLEY WADE, Kirksville, Mo. b. Dec. 11, 1875; m. Oct. 27, 1897, Ada L. James.

8819, RALPH J.

(8041) ANNA MARY WADE. b. Apr. 14, 1878; m. Mar. 6, 1899, Charles D. Mills.

8820, VIRGIL J.; b. Nov. 16, 1899.

(8053) JANE ADELE WAITE. b. Mar. 30, 1855; d. Oct. 2, 1891; m. George Knapp.

8821, EVERETT; b. May 16, 1891.

(8059) ALFRED S. WAITE. b. June 22, 1872; m. Aug. 28, 1898, Florence Suton.

8822, ROBERT; b. June 7, 1899.

(8066) ALLEN A. CHICHESTER. b. May 27, 1865; m. (1) Dec. 11, 1895, Hattie E. Sturges; b. Mar. 16, 1869; d. Feb. 13, 1900; (2) Oct. 28, 1902, Minnie A. Goodsell.

1st marriage: 8823, HAROLD ALLEN; b. Mar. 13, 1897.

(8067) ADDIE A. CHICHESTER. b. July 21, 1867; m. Nov. 28, 1895, Levi T. Jennings; b. Sept., 1867.

8824, HAZEL MILDRED; b. May 9, 1897.

(8069) CHARLES C. CHICHESTER. b. Feb. 6, 1871; m. Nov. 26, 1903, May Hall; b. Oct. 21, 1884.

8825, CECIL CHARLES; b. May 16, 1907.

(8070) FREDERICK N. CHICHESTER. b. Sept. 5, 1873; m. Nov. 10, 1896, Nellie Seymour; b. Oct. 9, 1873.

8826, CLINTON DEWITT; b. Apr. 11, 1898.

(8077) AMALIA SACCHI. b. Feb. 21, 1870; m. Sept. 19, 1900, Hawley Winchester Morton, of Newton Centre, Mass.

8827, AMALIA EVELYN; b. Sept. 30, 1901. 8828, HAWLEY EDWIN; b. Oct. 26, 1903.

(8078) FLORENCE EMELINE WOOLVERTON. b. Dec. 1, 1884; m. June 18, 1907, John J. Bryan, of Toronto, Can.

8829, BERNARD WOOLVERTON; b. Feb. 12, 1909.

(8082) FLORENCE EMILY WEST. b. at Rio, Ill., Jan. 10, 1872; m. May 22, 1901, at Galesburg, Ill., Clarence M. Sheldon; son of Burr Sheldon, Galesburg, Ill.

8830, FLORA LORAINE; b. at Galesburg, Ill., Nov. 29, 1905.

(8084) FRANK LAUREN CONGER. b. at Galesburg, Ill., Dec. 9, 1873; m. Feb. 7, 1900, Mable Prindle Dow; b. at Galesburg, Ill., Aug. 7, 1875; dau. of Andrew Gregg and Flora A. (Prindle) Dow. Mr. Conger is Cashier of the First National Bank of Galesburg. He is a grad. of Lombard College of the same city; member of the Phi Delta Theta Fraternity.

8831, BARBARA; b. Aug. 13, 1902.

(8085) GUY PARKE CONGER (M. D.). b. at Asper, Mo., July 20, 1878. He is an Oculist at Oak Park, Chicago, Ill.; grad. Lombard College and the Hahnemann College and Hospital of Chicago, 1903; Phi Delta Theta Fraternity; m. at Bement, Ill., Apr. 27, 1905, Caroline Tenney; dau. of Charles Frederick and Clara Belle (Reece) Tenney.

8832, FREDERICK PARKE; b. Mar. 9, 1911.

(8090) ELISE MABEL BIRD. b. at Tarrytown, N. Y., Mar. 29, 1885; m. Feb. 21, 1906, at Elmsford, N. Y., Philip Lee Hamilton.

8833, MARION BIRDYSE; b. at Wilton, Me., Oct. 31, 1907.

(8114) AMYAS PAUL OLMSTED. b. Apr. 2, 1882; m. Oct. 8, 1907, Anna Elizabeth Kip, of Morristown, N. J.

8834, MARGARET ELIZABETH; b. Mar. 13, 1909.

(8127) JOSEPH JEWETT BARTON. b. Sept. 13, 1872; m. Dec. 30, 1900, Olive Martha Pettipierre.

8835, ROGER AVERY; b. Dec. 27, 1903. 8836, EDWARD OLMSTED; b. Aug. 20, 1907. 8837, RICHARD HAZARD; b. Mar. 3, 1911.

(8156) SARAH MARIA SMITH. b. Jan. 9, 1854; m. Oct. 12, 1871, George Comstock of East Bridgeport, Conn.; b. June 19, 1847; son of James and Harriet (Betts) Comstock.

8838, MORTIMER SMITH; b. Dec. 22, 1872. 8839, ANDREWS BETTS; b. May 22, 1877.

(8158) CAROLYN ELIZABETH SMITH. b. Jan. 16, 1859; m. Oct. 5, 1863, Henry Roberts, of Hartford, Conn.; b. Jan. 22, 1853.

8840, JOHN TAYLOR; b. June 29, 1882. 8841, FRANCIS THACHER; b. Oct. 28, 1885; d. Mar. 21, 1889. 8842, EDWARD CONSTANT; b. June 4, 1889.

(8163) EMMA JANE WARD. b. Nov. 12, 1855; m. Apr. 28, 1880, William Shaw Ward, D.Sc., of Denver, Col.; b. May 25, 1843; son of (Rev.) F. DeW. and Jane (Shaw) Ward, of Geneseo, N. Y.

8843, JANE; b. May 25, 1883. 8844, JASPER DUDLEY; b. Sept. 12, 1885. 8845, WILLIAM SHAW, Jr.; b. Jan. 4, 1888. 8846, MORRIS RAWORTH; b. Sept. 12, 1890.

(8164) MARY RAWORTH WARD. b. Mar. 29, 1857; m. (1) Nov. 14, 1878, Frank Mason Brown, of Chicago, Ill.; b. 1845; d. July 10, 1889; (2) Feb. 3, 1892, Ephraim Coburn Gilman; b. 1846; son of George Washington and Hannah Augusta (Coburn) Gilman.

1st marriage: 8847, WARD; b. Oct. 8, 1878; m. Emilie Conger. 8848, FRANK MASON, Jr.; b. May 18, 1887. 2d marriage: 8849, COBURN; b. Sept. 3, 1893.

(8165) FLORENCE OLMSTED WARD. b. Sept. 20, 1865; m. June 3, 1891, Theodore Holland; b. Dec. 7, 1859; son of Josiah Gilbert and Elizabeth (Chapin) Holland.

8850, ELIZABETH; b. Apr. 15, 1892; d. Apr. 25, 1901. 8851, BARBARA (twin); b. Apr. 15, 1892. 8852, JOSIAH GILBERT; b. Nov. 16, 1900.

(8168) WILLIAM RAWORTH STEVENSON. b. at Chicago, Ill., Apr. 18, 1877; m. Nov. 29, 1902, Katharine Taylor.

8853, DONALD RAWORTH; b. Feb. 26, 1904. 8854, CHARLES BUTLER; b. Nov. 14, 1905.

(8172) MARGARET STEARNS OLMSTED. b. Apr. 15, 1874; m. Nov. 16, 1904, Archibald Gracie Ogden; b. June 10, 1869; son of Dayton and Esther (Gracie) Ogden, of Elizabeth, N. J.

8855, MARGARET; b. Sept. 14, 1905. 8856, ESTHER GRACIE; b. Apr. 12, 1907. 8857, ARCHIBALD GRACIE; b. Aug. 30, 1909. 8858, ATHALIA STEARNS; b. Jan. 13, 1911.

(8184) (Rev.) CHARLES OLMSTED, Fulton, N. Y. b. Feb. 1, 1853; m. (1) at Boston, Mass., Aug. 17, 1883, Charlotte Amelia Truesdell; b. at Landsdown, Ontario, Can., Oct. 29, 1858; d. at Cambridge, Mass., Sept. 13, 1894; dau. of Cornelius and Mary E. (Manor) Truesdell; (2) at Cambridge, Mass., May 2, 1899, Mary Alice Fuller; b. at Cambridge, Mass., Dec. 2, 1873; dau. of Lyman I. and Mary E. (Nay) Fuller.

Charles Olmsted spent his early life in farm work and teaching; grad. at Walton (N. Y.) High School 1876, and Williams College 1880; entered Union Theological Seminary, New York City, 1880, graduating in 1883; meanwhile served as Pastor of a Mission Chapel in New York City. He was supply at Paterson, N. J., for a summer and Jersey City, N. J., for a year. Ordained (Congregational) Walton, N. Y., Sept. 27, 1883; Pastor First Congregational Church, Oswego Falls (now Fulton) N. Y., 1883–89; Pastor Pilgrim Congregational Church, Cambridge, Mass., 1897–98; Pastor, Three Rivers (now Palmer), Mass., 1898–1907; Pastor, Fulton, N. Y., 1907 to the present time.

1st marriage: 8859, CLARENCE JULIAN; b. at Oswego Falls, N. Y., July 17, 1884. 8860, CARROLL HANFORD; b. at Cambridge, Mass., June 20, 1891; d. June 10, 1894. 2d marriage: 8861, ALAN CARLISLE; b. at Three Rivers, Mass., Aug. 30, 1906; d. infancy.

(8185) JOHN OLMSTED, Walton, N. Y. b. Mar. 23, 1856; m. May 25, 1881, Mrs. Emma (Brisach) Blakesley; b. June 7, 1852; dau. of Frederick A. and Caroline (Watrous) Blakesley.

8862, EDITH BRISACH; b. June 27, 1883. 8863, BERTICE HENRY, Walton, N. Y.; b. Jan. 27, 1886.

(8186) HIRAM BETTS OLMSTED, Walton, N. Y. b. Sept. 10, 1859; m. June 27, 1883, Mary Hodge; b. Oct. 25, 1861; dau. of William A. and Eliza (Tweedie) Hodge.

8864, LOUISE ELIZABETH; b. Sept. 14, 1886; d. Jan. 28, 1897. 8865, ANNA ETHEL; b. Apr. 6, 1890.

(8188) HENRY CARTER OLMSTED, Walton, N. Y. b. Sept. 24, 1864; m. June 5, 1889, Adaline Landon Haws; b. Mar. 21, 1870; dau. of George and Ann (Truesdell) Haws, of Oswego, N. Y.

8866, CORA MERLE; b. Aug. 9, 1890. 8867. RUTH LILLIAN; b. July 10, 1892; m. Nov. 15, 1911, George W. Fitch, of Walton, N. Y. 8868, LEVI HANFORD; b. June 11, 1894. 8869, VESTA SMITH; b. Sept. 3, 1896. 8870, MARION; b. May 14, 1905. 8871, FAITH SARAH; b. June 27, 1908.

(8189) (Rev.) JULIAN HANFORD OLMSTED. b. Aug. 25, 1868; m. Nov. 30, 1899, at Egan, S. Dakota, Mabel J. Robinson; b. at Chelsea, Mass., Aug. 31, 1871; dau. of Richard T. and Emma Frances (Fisher) Robinson. Mr. Olmsted grad. at Walton (N. Y.) High School 1889; Amherst College 1893; Andover Theo. Sem. 1896. After spending some months in foreign travel he settled at Tyndall, S. Dakota. Pastor of Congregational Churches at Tyndall and Bon Homme, 1897–1903. Milford, Iowa, 1903–1906. Clarion, Iowa, 1906–1912. Homer, N. Y., 1912. Ordained (Congregational) at Tyndall, S. D., Oct. 26, 1899.

8872, ELIZABETH; b. at Tyndall, S. Dak., Jan. 13, 1903.

(8195) MARY C. OLMSTED. b. Aug. 2, 1867; m. Luther H. Moore, of Appleton, Wis.

8873, ELLEN OLMSTED.

(8202) JENNIE E. CLARK. b. May 30, 1869; m. Mar. 19, 1891, Ernest J. Field; b. Sept. 8, 1858; son of Wm. H. and Mary R. (Jameson) Field.

8874, MARY ELOISE; b. Nov. 23, 1893. 8875, ERNEST J., Jr.; b. Aug. 23, 1903.

(8214) JESSE S. OLMSTED. b. Oct. 3, 1862; m. Jan. 28, 1884, Mabel Hale, of Fostoria, Ohio. He held the position of Asst. Cashier of the Mechanics Savings Bank of Fostoria.

8876, FLORENCE LOUISE; b. Jan. 3, 1885.

(8222) MARTHA OLMSTED. b. Aug. 20, 1866; m. Aug. 21, 1893, Quincy John Winsor (M. D.), of Painesville, Ohio; b. Aug. 22, 1863; d. Sept. 5, 1903; son of Eleazer and Charlotte (Salisbury) Winsor.

8877, QUINCY JOHN; b. Mar. 1, 1895. 8878, HENRY BISHOP; b. May 17, 1897. 8879, HELEN OLMSTED; b. Jan. 17, 1900.

(8224) GEORGE GAYLORD OLMSTED, Chicago, Ill. b. at Cleveland, Ohio, Oct. 28, 1869; m. June 19, 1900, Anna Mary Weller, of Newburg, N. Y.

8879a, ALANSON WELLER. 8879b, GEORGE GAYLORD, Jr.

(8241) BERTHA TRACY BEMENT. b. June 8, 1875; m. July 29, 1896, Major Samuel Davis Sturgis, U. S. A.

8880, SAMUEL DAVIS, Jr.; b. July 16, 1897. 8881, ELIZABETH TRACY; b. Jan. 17, 1900. 8882, ROBERT BEMENT; b. Oct. 11, 1902.

(8243) BLANCHE CLEVELAND DAVISON. b. Apr. 23, 1866, at Lockport, N. Y.; m. Apr. 30, 1889, George Henry Holcombe, of Norwich, N. Y.; b. June 3, 1856; d. Mar. 19, 1898; son of George Augustus and Mary (Bowen) Holcombe.

8883, NATALIE OLMSTED; b. Feb. 16, 1890.

(8294) GEORGE WASHINGTON GALE. b. Aug. 16, 1848; m. (1) Sept. 3, 1872, Frances Candee; (2) Nov. 1, 1906, Georgia Smith.

8890, GEORGE CANDEE +. 8891, WILLIAM SELDEN; b. Jan., 1874; d. Sept., 1874. 8892, ALICE CANDEE +. 8893, CAROLINE SELDEN; b. Oct. 4, 1882; m. Oct. 1, 1908, Worth Cleland Harder. 8894, FRANCES; d. Aug., 1888.

(8296) CAROLINE FERRIS GALE. b. Dec. 27, 1851; m. Aug. 29, 1878, James Gibson Lowrie.

8895, ALICE CAROLINE; b. Oct. 3, 1882. 8896, SELDEN GALE; b. Aug. 13, 1884. 8897, JOHN MARSHALL; b. June 7, 1887.

(8302) CATHERINE B. FERRIS. b. June, 1861; d. July, 1889; m. George Meyer.

8898, JESSIE LEAH; m. Frank Loveler, of Welsbach, Neb.

(8303) FRANK WESTERN FERRIS. b. Jan., 1863; m. Adda Cone.

8899, MARY. 8900, HERBERT. 8901, MILDRED CLARK.

(8304) CHARLES GILBERT FERRIS. b. Feb. 26, 1865; m. July 16, 1887, Elizabeth Gortler; b. Aug. 30, 1869.

8902, BLANCHE THORN; b. Aug. 17, 1888. 8903, LOUISE MAY; b. Sept. 12, 1890. 8904, RUTH IRENE; b. Apr. 30, 1896. 8905, RAYMOND ORIN; b. May 14, 1900.

(8312) HARRIET GALE BRAINARD. b. Jan., 1880; m. July 10, 1904, William Judson Johnston.

8906, FAITH; b. July 4, 1905.

(8313) EVA CLEMENTINE FERRIS. b. June 17, 1853; m. Mar. 4, 1880, Walter Selden Ray; b. July 3, 1851.

8907, FREDERICK SYLVANUS (M. D.), Los Angeles, Cal. b. Dec. 18, 1882; grad. Johns Hopkins School of Medicine, Baltimore, Md. 8908, WALTER HAROLD; b. July 15, 1884; d. July 1, 1902. While attempting to climb Mt. Brewer, Cal., he fell 300 feet from a cliff, and was instantly killed. His companions found his body and carried it some 15 miles to the point where they had left their burro ponies; thence 60 miles by burros and 40 miles by wagon to Fresno, Cal.

(8314) ROBERT OLMSTED FERRIS. b. Jan. 17, 1857; m. Feb. 5, 1880, Emma Estella Richards; b. July 23, 1856.

8909, JULIA ESTELLE +. 8910, LOUIE NINITA; b. Sept. 30, 1882; m. Jan. 10, 1912, Julian Raymond Blackman (M. D.). 8911, GERTRUDE LUCILE; b. Oct. 19, 1884; m. Oct. 19, 1905, Charles Edgar Waite.

(8315) JULIA CAROLINE FERRIS. b. Mar. 1, 1860; m. Nov. 14, 1883, Ernest Smith Moulton; b. Jan. 3, 1853.

8912, STELLA FLORENCE; b. Sept. 17, 1884; d. May 25, 1887. 8913, ARTHUR FERRIS; b. May 3, 1887; m. Aug. 10, 1910, Chryssa Fraser. 8914, ROBERT HARRISON; b. Sept. 10, 1888. 8915, ERNEST FRANCIS; b. Jan. 16, 1892. 8916, SYLVANUS FERRIS; b. Feb. 16, 1895. 8917, DORIS SABRA; b. Apr. 10, 1897.

(8316) STELLA ABBIE FERRIS. b. Aug. 31, 1862; m. Oct. 29, 1887, George Elihu Bellows; b. Oct. 30, 1861.

8918, WARREN SYLVANUS, Kansas City, Mo.; b. Aug. 15, 1889. 8919, ELIZABETH; b. Apr. 27, 1900; d. May 2, 1900. 8920, SABRA JULIA; b. Nov. 3, 1901.

(8319) MARTHA STONE. b. Oct. 17, 1871; m. Oct. 11, 1899, Theodore D. Hurd.

8921, HARRIET; b. Oct. 11, 1900. 8922, CHARLES LESTER; b. June 14, 1902.

(8324) WILLIAM CHARLES MORGAN, Trenton Falls, N. Y. b. Dec. 4, 1850; d. Jan. 13, 1910; m. Oct. 3, 1877, Laura A. Andrew; d. Dec. 18, 1911; dau. of Samuel and Sophia (Sprague) Andrew. He was Postmaster for many years.

8923, GRACE SOPHIA; b. Aug. 12, 1886. 8924, AGNES MARIA; b. Dec. 3, 1887.

(8327) HARVEY FERRIS MORGAN, Lyndon, N. Y. b. Nov. 30, 1856; m. (1) Sept. 19, 1883, Helen R. Burt; d. Dec. 21, 1896; dau. of Calvin and

Cornelia (Gun) Burt; (2) Oct. 2, 1899, Abigail Hogue; dau. of George and Ellen (Harris) Hogue.

1st marriage: 8925, HELEN FERRIS; b. Dec. 23, 1892. 2d marriage: 8926, WILLIAM GEORGE; b. July 12, 1902.

(8331) FRANCES MAY FERRIS. b. May 9, 1864; d. Dec. 24, 1896; m. Oct. 17, 1889, Elmer E. McNall; son of Stephen McNall.

8927, HARROLD; b. June 11, 1890; d. Mar. 18, 1893. 8928, FRANCES TERRY, b. July 17, 1892. 8929, MARJORY; b. Dec. 18, 1895.

(8334) HARRIET GUDRIDA BUCK. b. Apr. 27, 1881; m. Sept. 12, 1907, Eric Viele Greenfield; son of Melvin L. and Julia (Viele) Greenfield.

8930, LYMAN BUCK; b. Aug. 19, 1911.

(8335) LOUISE TERRY FERRIS. b. Mar. 12, 1868; m. Aug. 29, 1893; Nicholas Edward White; b. Aug. 1, 1868; son of William Noah and Frances E. (Norris) White, of Utica, N. Y.

8931, WILLIAM CHARLES; b. Dec. 19, 1894. 8932, HARVEY FERRIS; b. Feb. 9, 1898.

(8336) TIMOTHY HARVEY FERRIS. b. Sept. 4, 1871; m. Mar. 11, 1897, Elizabeth Beebe; dau. of Leonard Vernal and Emily J. (Taylor) Beebe, of Utica, N. Y.

8933, CHARLES SYLVANUS; b. Jan. 24, 1898; d. June 24, 1898. 8934, LEONARD WHITE; b. Apr. 30, 1899. 8935, GEORGE FRANCIS; b. Oct. 4, 1902.

(8337) JOSEPH FERRIS RICE. b. Mar. 17, 1865; m. June 27, 1889, Belle Bradley; dau. of Alfred and Elizabeth (Kellogg) Bradley, of Friendship, N. Y.

8936, HERMAN BRADLEY; b. Apr. 15, 1894; d. Nov. 14, 1903. 8937, CATHERINE SCHUYLER; b. Sept. 29, 1904.

(8338) CHARLES JOSIAH RICE, Friendship, N. Y. b. June 7, 1870; m. Oct. 16, 1895, Minnie Cramer; dau. of Martin and Caroline (Bierly) Cramer. Mr. Rice is Cashier of the Citizens National Bank of Friendship, Alleghany County, N. Y.

8938, STELLA; b. May 23, 1899.

(8342) CHARLES FERRIS GETTEMY, Chicago, Ill. b. Mar. 12, 1868; m. Dec. 28, 1897, Hattie Brockway; dau. of Francis F. Brockway. Mr. Gettemy grad. from Knox College, Ill., 1890; Harvard College 1891; appointed Director of Mass. State Bureau of Statistics in 1907, which office he now holds.

8939, CATHERINE ELLEN; b. Dec. 20, 1901.

(8343) JOHN ESTILL FERRIS, Saginaw, Mich. b. Sept. 21, 1877; m. Catherine Elizabeth Wylie.

8940, JAMES WYLIE; b. Mar. 1, 1903. 8941, SALLY ELIZABETH; b. July 7, 1904. 8942, JOHN ESTILL; b. Dec. 28, 1909.

(8344) MARY ELLEN FERRIS. b. June 23, 1879; m. June 29, 1902, Percy Seaman Peck, of Grand Rapids, Mich.

8943, CATHERINE ELIZABETH; b. May 9, 1904. 8944, VIRGINIA MARY; b. Mar. 23, 1906. 8945, FLORENCE ESTILL; b. Apr. 18, 1908.

(8351) GEORGE ALFRED CRANDALL. b. Dec. 28, 1866; m. Nov. 1, 1905, Gerta Deane Hatch.

8946, MAYBELLE DEANE; b. Oct. 28, 1909.

(8353) ELLA BLANCHE McLAUGHLIN. b. May 20, 1877; m. John James Tunnicliffe.

8947, JOHN JAMES, Jr.; b. Feb. 22, 1904. 8948, HARRIET FERRIS; b. July 19, 1909.

(8354) LILLIAN McLAUGHLIN. b. Jan. 8, 1879; m. Royal Matteson Boothe.

8949, PERRY MATTESON; b. Aug. 27, 1909.

(8356) ELLA MAY ARNOLD. b. Feb. 20, 1865; d. June 24, 1900; m. June 25, 1891, Edwin Nash Williams; b. May 20, 1866; d. Mar. 11, 1902.

8950, DOROTHY MAY; b. Nov. 2, 1892. 8951, ERWIN LAURANCE; b. Dec. 30, 1896.

(8357) LAURA BELLE ARNOLD. b. Sept. 13, 1866; m. June 7, 1899, George Aurelius Felt; b. Mar. 1, 1857.

8952, ELEANOR MARY; b. Apr. 30, 1900. 8953, REBECCA; b. Feb. 26, 1907.

(8358) HENRY FERRIS ARNOLD. b. July 30, 1868; m. Apr. 27, 1893, Anna Pauline Ward; b. Oct. 2, 1869.

8954, ESTHER PAULINE; b. May 17, 1894. 8955, HENRY FERRIS, Jr.; b. Jan. 2, 1902.

(8359) WILFRED ARNOLD. b. June 24, 1871; m. Oct. 18, 1899, Nina May Lahann; b. July 14, 1874.

8956, KATHARINE FERRIS; b. Oct. 29, 1900.

(8361) LOUIS EARLE ARNOLD. b. Oct. 11, 1875; m. Oct. 11, 1906, Marie Raymond; b. Apr. 8, 1877.

8957, RAYMOND LOUIS; b. Aug. 18, 1907. 8958, FRANKLIN; b. Nov. 30, 1911.

(8365) ARTHUR TIMOTHY FERRIS. b. Sept. 4, 1869; m. Ina McGlinsey; b. Nov. 15, 1882.

8959, LELAND ARTHUR; b. Jan. 7, 1909.

(8367) HENRY DREW FERRIS. b. Jan. 21, 1876; m. Anna Murphy; b. Oct. 4, 1875.

8960, HENRY STEWART; b. July 7, 1908.

(8369) FREDERICK ALMYRON PRINCE. b. July 25, 1883; m. Nov. 2, 1908, Gyla Fern Seaton; b. May 12, 1887.

8961, FREDERICK SEATON; b. Dec. 11, 1910.

(8375a) HENRY FREDERICK DANGBERG, Jr. b. Dec. 10, 1866; m. June 1, 1898, Gertrude Hieronymous.

8961a, DWIGHT; b. Mar. 3, 1899; d. July, 1904. 8961b, MARGARET FERRIS; b. Jan. 13, 1901. 8961c, RUTH; b. Aug. 13, 1905. 8961d, FRITZI; b. Nov. 30, 1907. 8961e, JEAN; b. Oct. 12, 1911.

(8375c) JOHN B. DANGBERG. b. Jan. 10, 1871; m. May 28, 1894, Georgie Beeding.

8961f, GRACE M.; b. Feb. 26, 1896. 8961g, GALE; b. Jan. 7, 1898; d. June 20, 1910. 8961h, DUANE; b. May, 1899. 8961i, DORRIS; b. Mar. 29, 1907; d. Nov., 1909.

(8375f) CLARENCE OLIVER DANGBERG. b. Mar. 30, 1879; m. Mar., 1907, Evelyn Larsen.

8961j, LOIS; b. Mar. 20, 1911.

(8412) MICHAEL MOORE. b. at Trenton Falls, Oneida County, N. Y.; m. (1) Cora Borden; d. Dec., 1882; (2) Ida Storrs; dau. of William Storrs.

1st marriage: 8962, LEON; b. 1882. 2d marriage: 8963, BLANCHE; b. 1895; d. Jan. 18, 1907.

(8435) ELIZA JANE STODDARD. b. Mar. 21, 1877; m. June 12, 1901, George Henry Castle; b. July 11, 1866; son of James and Hannah (Wilkinson) Castle.

8964, ROBERT PAYSON; b. Mar. 12, 1902. 8965, ARTHUR WILKINSON; b. Apr. 12, 1906. 8966, PHILIP WILLIAM; b. Oct. 15, 1907.

(8436) BESSIE ELLEN STODDARD. b. Dec. 28, 1880; m. June 11, 1902, Fred Milton Sellers; b. Feb. 12, 1875; son of Harvey and Catherine (Coons) Sellers.

8967, LORRAINE; b. Feb. 8, 1904. 8968, MILDRED; b. Feb. 20, 1905. 8969, MARIAN; b. July 9, 1910; d. Dec. 9, 1910.

(8442) JAMES NOBLE OLMSTED. b. Jan. 10, 1869; m. Apr. 26, 1896, Sarah Elizabeth Connor.

8970, VERDA MABEL; b. Jan. 15, 1897. 8971, VANCHE MAUD; b. June 7, 1901. 8972, GLENN NOBLE; b. May 18, 1904.

(8444) WALTER MANLEY OLMSTED. b. Feb. 19, 1876; m. Mar. 14, 1900, Hattie A. Gray.

8973, REX MALCOLM; b. June 22, 1901. 8974, LELAND HENRY; b. July 4, 1904; d. Oct. 31, 1911. 8975, BRANCHE; b. Feb. 22, 1906. 8976, DOROTHY ELLEN; b. June 14, 1908. 8977, MARY NADINE; b. Jan. 23, 1910. 8977a, DAUGHTER; b. Jan. 31, 1911.

(8445) FREDERICK LEWIS OLMSTED. b. Aug. 10, 1878; m. Apr. 15, 1909, Winifred Alice Clevenger.

8978, WINIFRED WINONA; b. Apr. 16, 1910. 8979, ALTA MAY; b. Sept. 8, 1911.

(8446) CLARENCE HENRY OLMSTED. b. Feb. 13, 1880; m. Mar. 22, 1903, Gilo A. Blair.

8980, RENA ARGLEE; b. Sept. 20, 1903. 8981, LOUIS LE ROY; b. Apr. 16, 1906; d. Dec. 9, 1906. 8982, LETA; b. June 27, 1908; d. Dec. 30, 1908. 8983, NINA; b. Aug. 13, 1909.

(8454) EMERY SHELLMAN OLMSTED. b. Aug. 11, 1866; m. ———.

8984, MARTIN SHELLMAN; b. Oct. 4, 1906. 8985, CHARLES; b. Oct. 3, 1908.

(8455) JULIA MARIA OLMSTED. b. Aug. 28, 1868; m. Oct. 20, 1891, Frank Sweet.

8986, WALTER; b. Dec. 8, 1892. 8987, FREEMAN; b. Nov. 4, 1894. 8988, ADA; b. July 17, 1897.

(8456) MARTIN ANDREW OLMSTED. b. Mar. 7, 1870; d. Nov. 16, 1897; m. Dec., 1893, Mary Neil.

8989, MARIE; b. Sept. 8, 1894.

(8457) MARY FREELOVE OLMSTED. b. Jan. 4, 1872; d. May 25, 1895; m. Oct. 10, 1889, Fletcher Boswell.

8990, JOHN SHELLMAN; b. Mar. 4, 1891. 8991, MARY LELAND; b. Nov. 19, 1893. 8992, FLETCHER WYMAN; b. May 17, 1895.

(8460) MARENIS SEAMAN. b. Apr. 8, 1879; m. Mar. 1, 1905, Mary Elizabeth Hilton.

8993, MARY LOUISE; b. Dec. 8, 1906.

(8461) CHARLES EDWARD OLMSTED. b. July 24, 1881; m. Sept., 1910, Etta Woodhouse.

8994, EMMA MAY; b. Apr. 29, 1911.

(8463) CHARLES SHELLMAN OLMSTED, Monterey, Cal. b. at Oakland, Alameda County, Cal., Dec. 23, 1876; m. Jan. 18, 1905, Lillian Fletcher; dau. of George B. and Viola (Burris) Fletcher.

8995, FLETCHER SHELLMAN; b. June 12, 1907. 8996, BURRIS ALEXANDER; b. Dec. 20, 1911.

(8464) HENRY MARTIN OLMSTED, Monterey, Cal. b. at Oakland, Alameda County, Cal., Aug. 31, 1879; m. Apr. 6, 1905, Anna Schwartz.

8997, ALICE GAYLORD; b. Mar. 21, 1910.

(8466) HELEN CORNELIA OLMSTED. b. Jan. 6, 1882; m. Apr. 15, 1903, ———.

8998, PAUL FRANCIS; b. Feb. 24, 1904. 8999, NINA ELIZABETH; b. Oct. 8, 1909.

(8467) ZELMA ALBERTA OLMSTED. b. Sept. 11, 1887; m. Apr. 30, 1906, Frank F. Gerdes.

9000, IDA CAROLINE; b. Nov. 1, 1907. 9001, RALPH FREDERICK; b. Aug. 9, 1909.

(8499) (Rev.) NIRUM PERL OLMSTED, Sturgeon Bay, Wis. b. Jan. 30, 1877; m. Aug. 18, 1899, D. Annette Stevens, of Union City, Mich.; dau. of George J. and Francelia (Brooks) Stevens.

9002, BURNETT STEVENS; b. at Otis, Colo., June 3, 1900.

(8509) TACY A. OLMSTED. b. May 25, 1879; m. Nov. 23, 1903, Albert Tilden; b. Aug. 16, 1876; d. Feb. 2, 1909; son of Dwight Henry Tilden.

9003, KENNETH; b. Sept. 6, 1904. 9004, LYLE; b. June 11, 1906.

(8510) CORA E. OLMSTED. b. June 5, 1881; m. Mar. 15, 1905, Ernest E. French; b. Nov. 8, 1881; son of Edward and Alvira (Ables) French.

9005, MARTHA ELOISE; b. Feb. 22, 1906. 9006, MYRTLE IRENE; b. Dec. 3, 1907.

(8523) ARCHIE MARVIN KOON. b. Apr. 20, 1878; m. Oct. 3, 1905, Mertice Hancock.

9007, ARCHIE WALLACE; b. Oct. 11, 1907.

TENTH GENERATION

(8565) JOHN GRIFFITH OLMSTED, New York City. b. at Wayne, Steuben County, N. Y., Sept. 17, 1882; m. June 29, 1909, in Philadelphia, Pa., Susanna Louise Hutchinson; dau. of Frederick William and Jennie (Jones) Hutchinson, of Germantown, Pa. Mr. Olmsted was educated in the Elmira, N. Y., schools and prepared for college at the Elmira Free Academy. He entered Oberlin College (Oberlin, Ohio), Sept., 1902; graduated with degree of A. B. in June, 1906. Most of the following year he spent in Y. M. C. A. work in Troy, N. Y. He was elected Gen. Sec., of Oberlin College Y. M. C. A. and commenced the duties of this office in Sept., 1907, serving two years in that capacity; elected Gen. Sec. of the Y. M. C. A. of the Ohio State Univ. at Columbus, Ohio, and entered upon the duties of that office in Aug., 1909; became assistant Educational Director of the West Side Y. M. C. A. of New York City, Jan. 1, 1911. Mrs. Olmsted was a Teacher of Physical Culture in a Girls' High School at Philadelphia, Pa.

9008, JOHN GRIFFITH, Jr.; b. Nov. 2, 1911.

(8587) SARAH WILLARD OLMSTED. b. Dec. 9, 1879; m. Joseph Hillman; son of Joseph J. and Margaret (Parks) Hillman, of Le Roy, N. Y.

9009, FRANCES OLMSTED; b. Aug. 3, 1901. 9010, JOHN OLMSTED; b. June 28, 1903. 9011, LAWRENCE; b. Feb. 19, 1908. 9012, RICHARD HENRY; b. Feb. 17, 1910.

(8591) CORNELIA BRYAN OLMSTED. b. Sept. 27, 1885; m. Sept. 9, 1908, Robert Lee, of England.

9013, MARY VIRGINIA; b. June 1, 1909. 9014, ANN; b. Jan. 27, 1911.

(8604) WINIFRED P. EMERY. b. at Potsdam, N. Y., Sept. 17, 1873; m. at Orange, Mass., Dec. 25, 1895, William B. May, of Bridgewater, Mass.; b. Apr. 22, 1866; son of Ira and Mary (Baker) May, of Avon, Mass.

9015, EMERY; b. June 29, 1897. 9016, ARA; b. Oct. 31, 1902. 9017, MARION; b. Mar. 15, 1904. 9018, MARVIN MAY; b. Feb. 8, 1909.

(8608) ETHEL OLMSTED. b. Nov. 17, 1893; m. June 28, 1910, Alfred N. Wood, of Ogdensburg, N. Y.

9019, GLADYS E.; b. June 9, 1911.

(8614) JOHN MORGAN OLMSTED, Buffalo, N. Y. b. Dec. 27, 1879; student at Phillips Academy, Exeter, and Harvard Univ.; Vice-President and General Manager of the Buffalo Pitts Co., Buffalo, N. Y.; m. Oct. 24, 1903, Helen Marguerite Prescott; b. Nov. 21, 1880; grad. Smith College; dau. of Frederick Dana and Jennie May (Weston) Prescott of Foxboro, Mass.

9020, JANET; b. Sept. 20, 1904. 9021, PRESCOTT SEYMOUR; b. Apr. 17, 1908. 9022, JOHN MORGAN, Jr.; b. Feb. 7, 1910.

(8615) CHARLES MORGAN OLMSTED, Buffalo, N. Y. b. Jan. 19, 1881; educated Phillips-Exeter and grad. Harvard, 1903; Ph.D., Bonn Univ. 1906; m. Aug. 26, 1903, Elizabeth McNiel, of Buffalo, N. Y.; b. June 18, 1881; grad. Smith College; dau. of (Dr.) Dugald and Harriet (Hamlin) McNiel. After taking his degree at Bonn, Germany, Mr. C. M. Olmsted was appointed to a position in the Carnegie Solar Observatory, Mt. Wilson, near Pasadena,

Cal. He is at present (1911) at Buffalo, N. Y., building an aeroplane upon entirely new lines.

9023, DUGALD MCNIEL; b. Mar. 21, 1904. 9024, JOHN BARTOW II; b. July 10, 1905. 9025, ELIZABETH ALLEN; b. Mar. 12, 1910. 9026, CHARLICE HUNTINGTON; b. Sept. 1, 1911.

(8616) REMINGTON OLMSTED, Los Angeles, Cal. b. Sept. 16, 1882; m. June 3, 1910, Florence Fay; dau. of Samuel Calvert Fay, of San Rafael Heights, Los Angeles, Cal. Mr. Olmsted grad. at Harvard; dealer in real estate.

9027, ARDIANE FAY; b. Feb. 27, 1912.

(8617) HAROLD LE ROY OLMSTED. b. Mar. 28, 1886; grad. Harvard; m. June 28, 1910, Grace Howe Legate, of Newburyport, Mass.; grad. Smith College; dau. of Burton J. and Lizzie (Hunt) Legate. After graduation Mr. Olmsted pursued a post graduate course at Harvard.

9028, VENEZIA; b. in Venice, Italy, May 8, 1911.

(8630) AUGUSTINE B. OLMSTED. b. Oct. 23, 1870; m. Mar. 23, 1890, Mary Shear; b. Oct. 8, 1868; dau. of A. Byram and Elizabeth (Harper) Shear.

9029, VERA CLARE; b. Aug. 29, 1891. 9030, ELSIE FERN; b. Nov. 20, 1892. 9031, VERNE BLANCHARD; b. July 6, 1893. 9032, WARD NEIL; b. July 11, 1903. 9033, ALFRED WILLIAM; b. Sept. 15, 1906.

(8659) MABEL ALICE BORIGHT. b. July 8, 1871; m. Apr. 22, 1903, David A. Rodger (M. D.). Mrs. Rodger has the degree of B. A.

9034, WILLIAM SHERMAN; b. Feb. 9, 1904.

(8662) SHERMAN H. BORIGHT, Sutton, Canada. b. Feb. 6, 1881; m. July 1, 1908, Marie Louw. Mr. Boright grad. of McGill Univ.; degree of B. Sc. He went to South Africa and is now Manager of the "Lonely" mine, a large gold producing property at Iaryati, Rhodesia.

9035, BARBARA; b. Aug. 7, 1909. 9036, RAYMOND KINGSTON; b. Apr. 28, 1911.

(8665) BESSIE HARRIET COOK. b. Nov. 15, 1881; m. May 26, 1906, Francis F. Burdett, of Edson, Alberta County, Can.

9037, RICHARD FENWICK; b. Feb. 22, 1907. 9038, EDGAR OLMSTED; b. Aug. 4, 1908; d. infancy. 9039, FREDERICK ERNEST; b. Oct. 16, 1909. 9040, FRANCIS FENTON; b. July 8, 1911.

(8667) FLORENCE JOSEPHINE OLMSTED. b. Oct. 12, 1876; m. Oct. 14, 1903, (Rev.) H. Schuyler Foster.

9041, HARRY SCHUYLER; b. June 17, 1905. 9042, DONALD WINTHROP; b. Feb. 26, 1907. 9043, MURIEL ALICE; b. June 16, 1909.

(8676) LILLIAN A. COOK. b. Dec. 7, 1876; m. Sept. 1, 1896, Ernest R. Clark, of Rochester, N. Y.

9044, GARETH OLMSTED; b. Oct. 6, 1903.

(8677) CHARLES CLIFFORD COOK. b. Jan. 19, 1879; m. Sept. 20, 1904, Marie Eleanor Hill, of Bridgeport, Conn.

9045, RANDOLPH HILL; b. Aug. 2, 1906. 9046, WINTHROP OLMSTED; b. Nov. 15, 1907. 9047, CHARLOTTE ELEANOR; b. Nov. 3, 1911.

(8708) ELIZABETH MORRIS STOCKTON. b. Apr. 14, 1872; m. June 15, 1898, (Rev.) Jay Furman Ullery; b. Nov., 1859.

9048, RICHARD STOCKTON; b. July 13, 1901.

(8713) JOHN POTTER STOCKTON III. b. Jan. 30, 1881; m. 1903, Linda Lane Beebe; b. July, 1881.

9049, FRANCES BEEBE; b. Nov., 1904. 9050, JOHN IV.; b. July, 1906.

(8890) GEORGE CANDEE GALE. b. July 12, 1873; m. Sept. 6, 1900, Irma Reel.

9061, JEANETTE REEL; b. June 16, 1901. 9062, GEORGE WASHINGTON; b. Feb., 1905. 9063, SELDEN REEL; b. Mar. 17, 1909. 9064, FRANCES CANDEE; b. Mar. 20, 1911.

(8892) ALICE CANDEE GALE. b. Feb. 23, 1881; m. Aug., 1903, Lew E. Wallace.

9065, GEORGE GALE; b. Sept. 6, 1904. 9066, CAROLINE GALE. 9067, LEW. E., Jr.; b. Jan. 27, 1910.

(8909) JULIA ESTELLE FERRIS. b. Sept. 16, 1880; m. June 15, 1904, Albert Wells Borden.

9068, FERRIS WOODBURY; b. Sept. 13, 1908.

Families bearing the Olmsted name whose ancestry is unknown. They may have been descendants of James of Hartford, or Richard of Norwalk

CAPT. JABEZ OLMSTED, OF WARE, MASS.

(Introduction by Frederick S. Hammond, Esq., of Syracuse, N. Y., Compiler of the Hammond Genealogy)

The ancestry of Jabez Olmsted, who was born about 1690, is one of the unsolved genealogical problems.

It seems strange that the parentage of a man of so much importance in the locality in which he lived cannot be established with some degree of certainty, but we must bear in mind the fact that the emigrant ancestry of a very large percentage of the families who came between 1630 and 1700 is either unknown or established by unsatisfactory circumstantial evidence. We have our " Farmer " and our "Savage " and our " Hotten's Lists " of emigrants but still we know that many thousands landed upon our shores of whom we have no record whatever. The writer has found many circumstances in his own genealogical work to prove this fact conclusively.

It has also been asserted on good authority that many came under assumed names to escape religious persecution and for various other reasons.

There are indications of other Olmsteds in this country at an early date, not of the families of James and Richard Olmsted although possibly closely connected with their families. It seems probable that Jabez Olmsted belongs to one of these closely connected families. In the early Court records of Preston and Norwich, Conn., we find references to a Mrs. Joanna Rose, widow of Anthony Rose, who married second a man named Fleming and for her third husband an Olmsted whose given name does not appear. In 1688 she was living as Mrs. Joanna Olmsted, in Norwich, Conn. There does not appear to have been any known member of the James or Richard Olmsted lines who could have been her husband. Dr. John Olmsted had but recently deceased in Norwich, leaving a widow, Elizabeth (Marvin) Olmsted, and it seems probable that her husband was more or less distantly related to Dr. John Olmsted.

It is possible that a solution of this problem might reveal the parentage of Jabez. Sheldon's "History of Deerfield" mentions just two of the name: Jabez, a soldier in the Indian wars in 1709, and William Olmsted, a Conn. soldier who, with one Benton, was killed by the Indians July 31, 1704. This William may have been the father of Jabez. The late Dr. Henry K. Olmsted supposed this William to have been a son of Nehemiah and Elizabeth (Burr) Olmsted, but a thorough search of the records at Fairfield, Conn., shows that the said Nehemiah who died in 1657 left an only child, a daughter, Sarah. The final settlement of his estate a year later shows a division between the widow and this child, precluding the possibility of any posthumous child.

Genealogists who have undertaken to solve this problem have evolved various visionary theories which when followed out to their supposed foundations have been found to be absolutely without any foundation in fact.

Hyde, in his anniversary address at Ware, Mass., made prominent a tradition that Jabez Olmsted had Indian blood in his veins. This is so utterly improbable as to be scarcely worth the mention. If true he must have been a half breed or at least a quarter breed Indian and no one of mixed blood would have held a commission in the British service. There were Indians and half breeds in the ranks and as scouts but none amongst the officers.

Furthermore a part blood Indian would never have married into a family like the family of Thomas Barnes. Some other genealogist advanced the

theory, which gained some credence, that Jabez was the child of Martha (Bigelow) Olmsted, the discarded wife of Thomas Olmsted, of Hartford, who married Obadiah Wood and reared a fine family of children. This child was born in 1686. The sex of the child is unknown; there is no evidence whatever that it lived to grow up. This child was born in wedlock and probably would have held the Olmsted name even though the mother was divorced, but a thorough search of wills, administrations, deeds, etc., in both the Olmsted and Wood families does not show any evidence of the child or any evidence of any Jabez Olmsted and the same is true of the Court records.

Jabez and Thankful (Barnes) Olmsted named a daughter Martha but Thankful had a sister Martha Barnes who married Thomas Gilbert. She also named a daughter Prudence after her sister Prudence.

The only other fact that could be construed by any stretch of fancy into circumstantial evidence of such a connection, is the record of the sale of a tract of land in Ware, Mass., June 27, 1733, by Jabez Olmsted to Obadiah Wood of Hartford, presumably the son of Obadiah and Martha (Bigelow-Olmsted) Wood but the deed was given for a liberal consideration and nothing contained therein implies any relationship, so we dismiss this theory as not worthy of serious consideration.

In our branch of the family is found a tradition of Rhode Island ancestry but the Olmsted name has not been discovered amongst the early settlers of Rhode Island. Emery Olmsted, son of Timothy, was living at an advanced age in Greensboro, Vt., in 1873.

He gave us the tradition that Jabez was the son of " Moses" Olmsted who was an emigrant to Hartford before 1700. No evidence of such a man has been found. Traditions are unreliable but they usually have a considerable foundation in fact, even though the details are not strictly accurate and it may be that the father of Jabez was an emigrant even though his name may not have been Moses. Jabez named a son Moses, however, and the name has come down to us through that branch of the family. It is quite possible that Jabez himself may have been the emigrant from England not long before his appearance in Deerfield, Mass., in 1709. The almost complete difference in given names in the early generations of this family and the families of James and Richard may be taken as an indication of different ancestry. Jabez, Israel and Jedediah are confined exclusively to this line and Jeremiah appears very rarely in the other lines at a much later date. Joseph is common to all the Olmsted families, while Timothy and Simeon appear at about the same period in the Jabez and James lines. A very probable ancestry for Capt. Jabez Olmsted is found in "Waters Genealogical Gleanings in England," published in the N. E. Hist.-Gen. Register, Vol. 41, p. 173.

" Will of John Hawes, the elder, of St. Lawrence, in the County of Essex, yoeman, dated Aug. 7, 1613, proved Oct. 12, 1613. Son, John and Elizabeth, his daughter; kinsman John Anthony; Charles Anthony the younger, a sister's son; Martha Anthony, youngest daughter of said sister; Frances, the eldest daughter of sister Alice Anthony; John Olmsted, son of Richard Olmsted and daughter Elizabeth; Israel Olmsted, their second son; Jedediah Olmsted, their third son, and Elizabeth Olmsted, their daughter; daughter, Elizabeth, wife of Richard Olmsted, clerk; wife, Elizabeth Hawes."—(From Commissary Court, Essex, Herts, 1613.)

This Rev. Richard Olmsted who married Elizabeth Hawes, daughter of John Hawes and Elizabeth Gold, was at one time Rector of Arwarton County,

Suffolk. He was Chaplain to Lord Loftus in Ireland in 1630 and later Rector of Dunnington, near Framingham, about ninety miles from London. In Dunnington Rectory is painted the Olmsted coat of arms.

Rev. Richard Olmsted was a Military Chaplain. The military spirit has been very strongly developed in this family from Capt. Jabez down to the latest generations. Capt. Jabez Olmsted named his eldest son Jeremiah, and Jeremiah had a son named Jedediah and a daughter Elizabeth. Capt. Jabez's second son was Israel and these names have been handed down from one generation to another. This sequence of names, while no proof in itself, is strong presumptive evidence of a connection, as all genealogists know, and at some future time the connecting links may be found to establish this theory.

The first mention found of Jabez Olmsted is in Deerfield, in April, 1709, when he joined a company of scouts under command of Capt. Benjamin Wright. This company consisted of Capt. Benjamin Wright, Lieut. John King, John Burt, John Strong and Matthew Closson, of Northampton; John Wells, Jonathan Hoyt, Timothy Child, Ebenezer Severence and Jabez Olmsted, of Deerfield; Joseph Root and Joseph Wait, of Hatfield; Joseph Ephraim and Thomas Pagan, two Natick Indians, and Thomas McCreery and Henry Wright of Springfield. They followed up the Connecticut river to White river and thence over the mountains to Onion river, and down this river to Lake Champlain. They had several encounters with the savages in one of which Lieut. Wells was killed and John Strong seriously wounded, and John Burt either captured or separated from the company, to meet death in the wilderness.

They reported the killing of several Indians and exhibited the scalp of one Indian in proof of their encounter. On May 28, 1709, Benjamin Wright, Jonathan Hoyt, Jabez Olmsted and John Strong made oath to their account of the expedition before Samuel Partridge, Justice of Peace, in Hatfield, and on June 10 following, the General Court granted them a bounty: To Capt. Wright £12, and to each of the men under his command £6, in addition to their regular pay for their good service. (See Mass. Archives, 33: 55-56.)

In the spring of 1712 Jabez Olmsted married Thankful Barnes, of Brookfield, and on Sept. 4, 1713, he was granted 80 acres of land in Brookfield, "between the two Mohawk hills and partly upon the said hills": this was followed by other grants and April 22, 1729, he bought the Hollingsworth grant of 500 acres for £400. This was over the river in the present town of Ware. At this time he sold his lands in Brookfield and removed over the river to the site of the present village of Ware, where he built a log house and a grist mill. A few years later he built a large frame house called the "Mansion House," which was still standing in 1821 or later. The cellar hole to this house was filled a few years ago in grading for the park, and from the large quantity of ashes found near it we believe that he carried on quite an extensive potash business. He was the most prominent and enterprising man amongst the first settlers of the town and undoubtedly possessed of greater wealth than any of his neighbors. A few years later he deeded fine farms to his two older sons and also gave lands to some of his daughters. The various deeds are found recorded in Springfield, Mass.

In May, 1742, thirty-three householders about and between Ware and Swift rivers, near Brookfield, petitioned the General Court for incorporation as a separate township or parish and in Dec., 1742, they were incorporated as a "precinct." The town was not incorporated until 1761, at which time but

one Olmsted, Simeon, son of Israel, remained in town. The original petition is in Mass. Archives 114: 770-772, and is the only document extant which bears his autograph. His name is signed Jabe Olmsted.

Feb. 20, 1744, he was commissioned Captain of the 10th Company in Col. Samuel Willard's (4th) Mass. Regt., and served under Gen. Sir William Pepperell, in the Louisburg expedition.

The will of Jabez Olmsted, Gentleman; residing at Ware river, Northampton (Probate, Vol. 8, p. 26,) dated Feb. 24, 1752; proved May 22, 1753. Mentions wife, Martha, to whom all personal estate and the use of all real estate until son, Moses, comes of age. Sons Jeremiah and Israel having had their portions during his lifetime, 5 shillings each; son Moses all real estate when he comes of age; children of daughter, Thankful Brown, deceased; child of daughter, Martha Hammond, deceased; daughters Hannah Marsh, Dorcas Wolcott, Sarah Marsh, Abigail Smith and Prudence Olmsted. A list of his personal estate appears in Chase's History of Ware. This will must have been set aside as appears by the following: Oct. 2, 1753, Benoni Smith and Abigail, his wife, for the sum of £13: 6: 8 give to Job Lane, of Brookfield, a quitclaim deed to their interest in the lands of their late father, Jabez Olmsted. Oct. 31, 1753, Judah Marsh and Hannah, his wife, quitclaim their interest to Job Lane. Mar. 4, 1758 Moses Olmsted, of Sheffield, Hampshire County, Mass., gives a like deed to Job Lane. Nov. 8, 1758, " Jeremiah Olmsted, of a place west of Stockbridge and adjoining to the said township of Stockbridge in the County of Hampshire," (this was in the part of West Stockbridge later known as New Canaan and very close to the New York State line) Husbandman, in consideration of the sum of £15 sells to Noah Gilbert, of Ware River Parish, all his right and interest in the land of "which my late Honored Father Jabez Olmsted" was possessed at the time of his death, as it lay in common and undivided among the rest of the heirs.

Nov. 9, 1758, Israel Olmsted, of a place called " Roxbury Canada" (Warwick), Mass., for the sum of £10, sells to Noah Gilbert all his interest in the same. Nov. 22, 1758, Ephraim Brown and Silence, his wife, of Swanzey, N. H., deed their interest in the same to Noah Gilbert. (See Springfield Land Records, Book 2, pp. 460, 467-468-469-470.)

Noah and Sarah Gilbert of Palmer, Mass., sold the farm formerly owned by Jabez Olmsted to Isaac Magoon, in 1763, at which time all the descendants bearing the Olmsted name had removed to other places. The descendants of Judah and Hannah (Olmsted) Marsh, have continued to reside in Ware, Mass.

(Capt.) JABEZ OLMSTED, Ware River, Northampton County, Mass.; will dated Feb. 24, 1752; m. (1) abt. 1712, Thankful Barnes; b. at Marlboro, Mass., May 1, 1695; d. Mar. 20, 1745; dau. of Thomas and Mary (How) Barnes, of Marlboro and Brookfield, Mass.; (2) Feb. 2, 1748-9, Mrs. Martha (Wright) Old; b. at Springfield, Mass., June 16, 1699; d. June 9, 1776; widow of Jonathan Old, of Springfield, Mass., and dau. of Joseph and Sarah (Osborn) Wright. She married (2) May 1, 1773, John Hancock, of Belchertown, Mass. She died June 9, 1776.

1st marriage: 9070, THANKFUL +. 9071, JEREMIAH +. 9072, ISRAEL +. 9073, HANNAH +. 9074, MARTHA +. 9075, DORCAS; b. Apr. 15, 1724; m. Oct. 13, 1741, Benoni Wolcott. 9076, SARAH +. 9077, SILENCE; b. Oct. 30, 1728; m. Ephraim Brown, of Swanzey, Mass. 9078, ABIGAIL; b.

Mar. 24, 1731; m. before 1752, Benoni Smith, of Ware, Mass. 9079, PRUDENCE; b. Oct. 28, 1733. 9080, MOSES +.

(9070) THANKFUL OLMSTED. b. Feb. 15, 1713; d. Oct. 6, 1743; m. (Dea.) Timothy Brown, of Ware, Mass.

9081, ANNA; b. Apr. 23, 1730. 9082, MABEL +. 9083, EPHRAIM; b. Feb. 1, 1734–5. 9084, SILENCE; b. Oct. 9, 1737. 9085, RUTH; b. Dec. 26, 1739. 9086, TIMOTHY; b. Apr. 16, 1742. 9087, THANKFUL, b. 1743.

Dea. Timothy Brown who m. Thankful Olmsted was captured by the Indians May 6, 1746, and taken to Canada. He with a soldier named Robert Moffatt had left the fort at Swanzey to go to Keene when they were set upon by a party of Indians. Both were soon released and returned, but Deacon Brown and his family soon removed to Ware, Mass., where he owned a farm adjoining that of his father-in-law, Capt. Jabez Olmsted. He lived in Ware about ten years before he returned to Swanzey to reside.

9088, JABEZ +. 9089, AARON; b. Feb. 11, 1737; d. Oct. 7, 1740. 9090, JEDEDIAH; b. at Ware, Mass., Feb. 13, 1738. No record of his marriage has been found though he is known to have reared a large family. He removed with his parents to West Stockbridge, Mass., about 1756, and probably remained there until after the close of the Revolutionary War. Before 1790 he had settled in the town of Hampton, Washington County, N. Y., a few miles from Poultney, Vt. In 1790 he was living in Hampton with his wife, two sons, who were grown to manhood, three sons under 16 years of age and one daughter.

(9071) JEREMIAH OLMSTED. b. at Brookfield, Mass., Jan. 6, 1715; m. Dec. 11, 1734, Elizabeth Litten.

In 1733 the General Court granted him 100 acres of land in Ware, Mass., adjoining his father's farm and in 1746 he purchased land of his brother Israel Olmsted in the same town. He sold a part of his land in 1738 and a considerable part of his estate in 1752. The exact date of his removal to West Stockbridge is unknown but Nov. 8, 1758, "Jeremiah Olmsted of a place west of Stockbridge and adjoining to the said township of Stockbridge in the County of Hampshire; husbandman; for the sum of £15 lawful silver money" sells to "Noah Gilbert, of Ware River Parish all his right and interest in the land of which my late Honored Father, Jabez Olmsted, was possessed at the time of his decease in Ware River Parish as it lay in common and undivided among the rest of his heirs."—(Springfield Land Records, Book 2, p. 460.) At this time his brother Israel sold his right and removed to Warwick, Mass., and his brother Moses, then of Sheffield, Mass., also sold his right in his father's estate.

Jeremiah probably removed to that part of the present town of West Stockbridge which was later known as "New Canaan," after 1756, as his son Jabez was a soldier from Ware in the French War in that year.

It is probable that Jeremiah lived some years in that part of West Stockbridge sometimes called New Canaan as his grandson Aaron Olmsted enlisted in the Revolutionary War service from there, but in a deed or record at Pittsfield he calls himself of Stockbridge in 1774. The U. S. Census of 1790 shows him to have been a resident of the town of Great Barrington in that year; his family then consisting of two males and two females; probably an unmarried son and an unmarried daughter. Of his youngest son Gideon nothing further

is known. A part of his children are recorded in Brookfield and Hardwick. The younger children are recorded in Ware.

9091, ELIZABETH; b. July 31, 1741. 9092, MARTHA; b. Dec. 17, 1743. 9093, ABIGAIL +. 9094, GIDEON; b. July 17, 1747. 9095, SILENCE; b. Sept. 30, 1749.

(9072) ISRAEL OLMSTED. b. at Brookfield, Mass., Mar. 24, 1716; d. prob. at Lyman (now Monroe), N. H., abt. 1806; m. (1) in Brookfield, May 12, 1737, Sarah Bannister; b. Dec. 9, 1718; dau. of Joseph and Sarah Bannister; (2) in Hardwick, Mass., Sept. 25, 1756, Anna Safford; b. in Warwick, Mass.; bap. Nov. 28, 1731; d. 1806; dau. of Joseph and Mary (Challis) Safford. Mr. Israel Olmsted was a soldier in the French War; Sergeant of a company which marched in 1757 for the relief of Fort William Henry, and probably saw other service; settled in Hardwick, but removed to Lyman (now Monroe), N. H., abt. 1771, to take charge of the lands of Col. John Hurd, of Haverhill. No trace of him is found after 1789, except a tradition that he d. at abt. 90, not far from 1806.

1st marriage: 9096, DOROTHY; b. Dec. 15, 1737; m. in Brookfield, Mass., Apr. 17, 1761, Abijah Scott; son of Joseph Scott, of Ware, Mass. 9097, THANKFUL +. 9098, EBENEZER; m. ——— Lovell, of Haverhill, Mass.; he was a soldier in the Revolution. 9099, SIMEON, Ware, Mass.; b. Sept. 27, 1741; he served as Private in the Revolution in Capt. Selah Barnard's Co. from Apr. 14 to Nov. 28, 1760. 9100, SEARJ. TIMOTHY +. 9101, JOSEPH +. 9102, JOHN, Hanover, N. H.; soldier in the Revolution; m. Mary Jackson. 9103. JABEZ; d. young. 2d marriage: 9104, ISRAEL; b. Sept. 5, 1757; he was in Col. Ethan Allen's Co. of "Green Mountain Boys." 9105, SARAH; b. Apr. 6, 1761; m. Daniel Hall, of Burke, Vt. 9106, JONATHAN; b. Apr. 15, 1762; d. young. 9107, MARY; b. Mar. 29, 1765.

(9073) HANNAH OLMSTED. b. at Brookfield, Mass., Apr. 22, 1718; m. Nov. 4, 1736, Judah Marsh; b. July 25, 1712; d. at Ware, Mass., May 7, 1801. They resided at Marsh's Mills, near Ware, Mass.

9108, ELIJAH; b. Nov. 10, 1737; m. Mar. 4, 1759, Elizabeth Demond; dau. of (Dr.) Edward Demond, of Ware, Mass. 9109, JOEL; b. Mar. 31, 1738; d. young. 9110, THOMAS +. 9111, RACHEL; b. July 20, 1743; d. Mar. 18, 1832; m. (1) Mar. 7, 1763, Silas Adams, of Brookfield, Mass.; (2) James Gilmore. 9112, HANNAH; b. Mar. 13, 1746. 9113, THANKFUL; b. Aug. 9, 1748. 9114, DOROTHY; b. May 29, 1750; d. Feb. 15, 1829; m. Dec. 22, 1768, Thomas Winslow, Jr., of Hardwick, Mass; b. July 11, 1741. 9115, JONATHAN +. 9116, JUDAH +. 9117, JOEL +.

(9074) MARTHA OLMSTED. b. at Brookfield, Mass., Sept. 16, 1721; d. at Swanzey, N. H., Jan. 3, 1744; m. Aug. 21, 1741, Thomas Hammond; b. at Ipswich, Mass., Oct. 31, 1719; d. at Swanzey, N. H., 1782; son of Nathaniel and Bridget (Harris) Hammond.

9118, AARON +. 9119, BRIDGET; d. Mar. 9, 1778; m. Apr. 4, 1771, Joseph Ellis, of Keene, N. H. 9120, JOHN.

(9076) SARAH O LMSTED. b. May 24, 1726; m. at Ware, Mass., Oct. 8, 1741, Ephraim Marsh; b. at Hatfield, Mass., Jan. 5, 1717; son of Thomas and Mary (Trumbull) Marsh.

9121, NOAH; b. Feb. 2, 1742. 9122, ELISHA; b. Dec. 19, 1743. 9123, HULDAH; bap. Sept. 14, 1746. 9124, SARAH; bap. Apr. 28, 1751. 9125,

MARY; bap. Oct. 5, 1755; d. young. 9126, MARY; bap. July 8, 1759. 9127, WILLIAM; bap. July 8, 1759.

(9080) MOSES OLMSTED, Pittsford, Vt. b. at Brookfield, Mass., Jan. 29, 1736; m. prob. 1754, Abigail Elwell; dau. of Thomas and Lucy Elwell.

9128, GIDEON +. 9128a, JONAS; b. 1759. 9129, JABEZ +. 9130, MOSES +. 9131, SIMEON; b. 1765; m. Esther Miller. 9132, LUCY; b. 1768; m. Moses Sutherland. 9133, BENJAMIN +.

"Moses Olmsted was a strong man in his day. His family was the eleventh to settle in town. He was a great Indian fighter, and was a soldier of the Revolution. He was at the Battle of Hubbardton and helped to bury the dead the day after the battle. He and his men brought many British muskets from the field of battle. He was 1st Lieut. of Capt. Benjamin Cooley's Company, and was present at the surrender of Burgoyne at Saratoga. He filled all the Town Offices of his day with honor and was a respected citizen." —Pittsford Town Clerk Record.

(9082) MABEL BROWN. b. at Brookfield, Mass., Jan. 28, 1732-33; m. 1752, Thomas Applin, of Swanzey, N. H.; son of John Applin, of Palmer, Mass.

9134, JOHN; b. Nov. 27, 1753; m. Mary Sabin. 9135, ANNA; b. Oct. 21, 1755; m. Eli Kimball. 9136, SARAH; b. Sept. 10, 1757; m. Ebenezer Thompson. 9137, THOMAS; b. Oct. 10, 1759; d. young. 9138, TIMOTHY BROWN; b. Nov. 13, 1760; m. Anna Wyman. 9139, THOMAS; b. Aug. 11, 1763; m. (1) Sabrina Read; (2) Polly Page. 9140, THANKFUL; b. Jan. 19, 1767; m. Asa Freeman. 9141, ISAAC; b. Aug. 10, 1769; m. Hepzibah Dunston. 9142, MABEL; b. Feb. 24, 1772; d. Jan. 21, 1776. 9143, PAMELIA; b. Aug. 30, 1774.

(9088) JABEZ OLMSTED, Stockbridge, Mass. b. at Ware, Mass., July 29, 1735; d. at Valley Forge, Dec., 1777; m. Elizabeth ———.

He was a soldier in the French War from Ware, Mass., in 1756. His name, with that of his uncle Moses Olmsted, appears on a Muster Roll of Capt. Ingersoll's Co., Col. Wm. Worthington's South Regt. of Hampshire County in that year. In a deed on record at Pittsfield his residence is given as Stockbridge in 1768, and he was a resident of Williamstown at the time of his enlistment in 1775.

The Revolutionary War services of Jabez and his son Jabez are both given in " Mass. Soldiers and Sailors in the Revolution," but there is no means of identifying the service of the father or the son.

He enlisted first, May 1, 1775, in Capt. Abrather Angell's Co., Col. David Brewer's Regt. (9th Mass.), and served until Aug. 1, 1775. He then enlisted in Capt. John Wright's Co., same regt., and served until Oct., 1775, when the Company was transferred to Col. Rufus Putnam's Regt. which was stationed at Roxbury. He probably served in this Company and regt. through most of the year 1776. Dec. 16, 1776, he enlisted in Capt. William Douglass's Co., Col. Benjamin Simond's detachment of Berkshire Co. Militia which marched to Ticonderoga. He was discharged Mar. 22, 1777, after 96 days' service. He again enlisted for one year in Capt. Jeremiah Miller's Co., Col. Joseph Vose's Regt., May 1, 1777, was promoted to Sergeant, and reported deceased at Valley Forge, Dec., 1777.

A complete list of his children has not been found as the records are very incomplete in Berkshire County. He probably married about 1756–57.

9144, AARON; b. in Berkshire County, Mass., about 1758.

He enlisted as a drummer in Capt. Stephen Pearl's Co., Col. Benj. Ruggles Woodbridge's (25th) Regt., May 10, 1775; was at Cambridge, June 26, 1775; at Prospect Hill, Sept. 28, 1775, and in camp at Cambridge Oct. 23, 1775. He probably served throughout the campaign of 1776 in this regt.

Jan. 14, 1777, he enlisted in Capt. Ephraim Fitch's Co., Col. Benj. Simond's detachment of Berkshire Co. militia, which marched to Ticonderoga. He served until Feb. 25, 1777.

He was a Private in Capt. Sylvanus Willcox's Co., Col. John Ashley's (Berkshire Co.) Regt., from July 8 to July 21, 1777, and marched to Fort Edward. He was also in Capt. Elijah Demming's detachment of Col. Ashley's Regt. ordered to Albany by Gen. Fellows June 4 to July 15, 1778, and in Capt. Peter Porter's detachment, Gen. Fellows' Berkshire County Brigade July 1 to Oct. 31, 1778; service, 4 months under Brig. Gen. Stark at Albany.

He again enlisted July 19, 1779, in Capt. Roswell Downing's Co., Lieut. Col. Miles Powell's Berkshire County Regt., and served until Aug. 23, 1779, at New Haven, Conn.

After the close of the Revolutionary War he removed to the town of Granville, Washington County, N. Y., where he was living in 1790 with a wife, one son and one daughter. No record of his descendants.

9145, JABEZ +. 9146, JEREMIAH +. 9147, GIDEON; b. at West Stockbridge, Mass., abt. 1764–66; d. at Northville, N. Y., soon after 1791; m. at Stockbridge, Mass., Feb., 1788, Esther Andrews; prob. dau. of Jeremiah and Sarah (Bryant) Andrews. He removed with his brother, Jeremiah, to Hope, N. Y., but soon settled in the adjoining town of Northampton, where he died soon after his settlement. His death is the first recorded in that town.

(9093) ABIGAIL OLMSTED. b. Mar. 24, 1731; m. at Brookfield, Mass., Jan. 1, 1771, Nathan Hamilton, Jr.; d. Feb. 5, 1833; son of Nathan and Ruth (Wheeler) Hamilton, of Brookfield, Mass.

9148, NATHAN; b. Jan. 15, 1774. 9149, ABIGAIL; b. Jan. 7, 1776; m. Aug. 3, 1800, Rufus Bartlett; b. Apr. 6, 1775; son of Eli and Mary (Hill) Bartlett. 9150, THIRZA +. 9151, ESTHER; b. Oct. 21, 1779. 9152, SIMEON; b. Nov. 13, 1782. 9153, DOLLY; b. Oct. 1, 1783; m. Mar. 3, 1805, Stephen Buckland. 9154, TILLY; b. Mar. 24, 1785. 9155, SAREPTA +.

(9097) THANKFUL OLMSTED. b. at Brookfield, Mass., Oct. 7, 1739; m. (1) July 21, 1756, at Hardwick, Mass., Joseph McMitchell; son of William and Margaret (Smith) McMitchell, of Palmer, Mass.; d. Dec. 7, 1759; (2) Aug. 13, 1761, Daniel Watson, of Brookfield, Mass.

1st marriage: 9156, JOHN; b. Aug. 9, 1758. 2d marriage: 9157, SARAH; b. Apr. 15, 1762. 9158, TIMOTHY; b. Jan. 4, 1764. 9159, CYNTHIA. 9160, LUCINDA.

(9100) (Sergt.) TIMOTHY OLMSTED. b. at Brookfield, Mass., Nov. 19, 1743; d. at Lyman (now Monroe), N. H., Nov. 20, 1812; m. 1770, Susannah Killam; b. 1752; d. Nov. 24, 1841.

9161, THANKFUL; bap. Aug. 27, 1769. 9162, PHINEAS +. 9163, CHARLES +. 9164, POLLY; b. Oct. 13, 1776; d. Dec. 24, 1796; m. Jonathan Ladd, and removed to Montreal, Can. 9165, ELECTA; b. May 13, 1779. 9166, FRANCES +. 9167, RELIEF; b. Mar. 21, 1785; d. in Monroe, N. H. 9168,

WELLS; b. Mar. 16, 1787; d. Feb. 16, 1813. 9169, WHITING +. 9170, NATHANIEL K. (M. D.); b. at Monroe, N. H., Jan. 12, 1792. 9171, TIMOTHY; b. June 15, 1794; d. Feb. 22, 1813. 9172, EMERY +.

(9101) JOSEPH OLMSTED. b. at Brookfield, Mass., 1745; d. 1804; m. June 11, 1774, Sarah Wood.

Lived in Brookfield, and marched from there in Capt. John Wolcott's Company in the " Lexington Alarm." Served 8 months in Capt. John Cowles' Co. of Woodbridge's Regt., being stationed at Cambridge. This regiment served at Bunker Hill. He is supposed to have re-enlisted at the expiration of his term, about Jan. 1, 1776, as he was in service in August of that year, at Ticonderoga and Fort Edward, as a Corporal in Hamilton's Co. of Brewer's Regt. In Feb., 1777, he was at Brookfield as a member of the 1st Co. of " Matross" (Artillery), at which time he enlisted for three years in Capt. Noah Nichol's Co. of Gen. Knox's Artillery, in which he was commissioned 2d Lieut. June 11, 1778, having before that date served 16⅔ months in the army. In Jan. and in Feb., 1779, he was in command at Brookfield of a company of volunteers guarding military stores. Soon after this he resigned from the service. He removed to Hartland; in 1792 to Lyman, N. H. and came to this town about 1780. He was a Carpenter and was employed on the "Old Court House" in 1801, as appears by Col. Johnson's account. He is said to have used the "square rule" in framing the timber, the first time it was used here. He died at the house of Joseph Prescott; buried in Rogers Hill Cemetery. His descendants were usually connected with the M. E. Church.

9173, SARAH +. 9174, SOPHIA; b. Oct. 4, 1776; m. ——— Irwin. 9175, SIMEON +. 9176, SAREPTA; b. Jan. 3, 1780; m. Joseph Prescott, of Newbury, Vt. 9177, JOSEPH; b. Feb. 28, 1783; m. 1822, Betsey Noyes. 9178, JOHN +. 9179, MARY; m. Charles Harding, of Haverhill, N. H.

(9110) THOMAS MARSH, Greenwich, Mass. b. Aug. 14, 1741; d. June 14, 1813; m. (1) June 26, 1766, Mary Thomas; d. 1778; dau. of Mrs. Mary Thomas, of Ware, Mass.; (2) 1778, Mrs. Lois Thayer, widow of Micah Thayer, of Ware, Mass.

1st marriage: 9180, ELIJAH; b. Apr. 22, 1767. 9181, SARAH (twin); b. Apr. 22, 1767; m. May 14, 1789, Elijah Cleveland. 9182, EPHRAIM, Hawley, Mass.; b. Mar. 19, 1771; d. 1861; m. (1) Aug. 2, 1795, Hannah Simons, of Ware, Mass.; dau. of Jotham Simons; (2) Mrs. Susannah (Towne) Leonard. 9183, MARY; b. Mar. 7, 1773; m. July 14, 1793, John Oakes, of Hawley, Mass.; removed to Pennsylvania. 9184, LYDIA; b. Mar. 10, 1775; m. Asa Joy, of Plainfield, Mass.; resided at Hawley, Mass., and Palmyra, N. Y. 9185, PRUDENCE; b. Feb. 19, 1777; m. Nov. 28, 1796, Joseph Barnard. 2d marriage: 9186, LOIS; b. June 24, 1779; m. John Gardiner, of Ware, Mass. 9187, ABIGAIL; b. June 6, 1781; m. Feb. 26, 1802, Amos Hunter, of Enfield, Mass. 9188, THOMAS; b. Oct. 24, 1784; m. Aug. 18, 1805, Damaris Barker; resided at Newfane, Vt., and Penfield, Monroe County, N. Y. 9189, ROXANA; b. Sept. 10, 1786. 9190, THAYER; b. Jan. 24, 1791; m. Mar. 29, 1812, Lucina Joslyn; dau. of Abraham Joslyn.

(9115) JONATHAN MARSH, Ware, Mass. b. May 7, 1752; d. Sept. 16, 1838; m. (1) abt. 1775, Anna Pepper; dau. of Jacob Pepper, of New Braintree, Mass.; (2) Dec. 1, 1824, Mrs. Mary (Aiken) Paige; wid. of Morris Paige, of Hardwick, Mass. Mr. Marsh was a prominent man and town official.

9191, JONATHAN. 9192, EUNICE; m. James Cargill. 9193, SEWELL. 9194, SOPHIA; m. Harry Van Tassel, of Ware, Mass. 9195, FOSTER; m. Lucy Thompson. 9196, JACOB; b. 1789; d. Sept. 13, 1850; m. Abigail Howard.

(9116) JUDAH MARSH, Ware, Mass. b. May 22, 1757; d. Feb. 10, 1817; m. (1) Elizabeth Smith; dau. of (Dea.) Maverick Smith, of Ware, Mass.; (2) Feb. 20, 1800, Jerusha Collins; dau. of Gamaliel Collins.

1st marriage: 9197, ZENAS, Hardwick, Mass.; b. 1793; d. July 12, 1834; m. Fanny Clifford. 2d marriage: 9198, JAMES S., Ware, Mass.; b. Mar. 1, 1807; d. Feb. 25, 1884; m. Sarah E. Harwood.

(9117) JOEL MARSH, Hardwick, Mass. b. July 8, 1759; d. Apr. 12, 1804; m. Sept. 20, 1785, Annis Smith; b. Nov. 11, 1756; dau. of Hugh Smith, of Palmer, Mass.

9199, PHILA; b. Feb. 17, 1788; d. Feb. 14, 1879; m. Sept. 18, 1808, Martin Mandell. 9200, DELPHIA; b. June 12, 1790; d. Mar. 25, 1810. 9201, DWIGHT; b. Aug. 19, 1793; d. Jan. 25, 1825; m. Nov. 4, 1817, Mary C. Holt; b. Sept. 19, 1797; d. Apr. 20, 1866; dau. of (Rev.) Thomas and Sarah (Chaplin) Holt, of Hardwick, Mass. 9202, JOEL SMITH; b. Oct. 21, 1803; m. June 6, 1837, Abigail D. Gleason; b. Nov. 29, 1805; dau. of Josiah and Hannah (Drury) Gleason, of New Braintree, Mass. Mr. J. S. Marsh was a Merchant in Hardwick until about 1850, when he removed to Springfield, Mass., where he became a large Wholesale Grocer.

(9118) AARON HAMMOND. b. at Swanzey, N. H., Oct. 7, 1742; d. Apr. 7, 1818; m. Apr. 28, 1771, Rachel Woodward; b. 1743; d. Dec. 6, 1812.

9203, MARTHA; b. June 4, 1772; d. Aug. 29, 1820; m. Nov. 28, 1799, Benjamin Hosmer (M. D.); b. at Bedford, Mass., Jan. 31, 1766; d. June 24, 1826; son of John and Martha (Page) Hosmer. 9204, JOHN; b. June 26, 1773; d. Mar. 20, 1830; m. May 29, 1797, Deborah White, of Alstead, N. H.; b. Aug. 10, 1777; d. Mar. 29, 1871. 9205, JOSIAH +. 9206, TWINS; b. and d. Nov. 2, 1776. 9207, AARON; b. May 9, 1778; d. Mar. 23, 1812; m. Mar. 29, 1803, Lucy Osgood; b. Nov. 6, 1778; d. Mar. 25, 1863; dau. of Elijah and Mary (Wallingford) Osgood. 9208, RACHEL; b. Dec. 22, 1782; d. Mar. 10, 1819.

(9128) GIDEON OLMSTED. b. 1757; d. at Hope, Hamilton County, N. Y.; m. ———.

9209, JACOB +.

(9129) JABEZ OLMSTED, Pittsford, Vt. b. at Ware, Mass., June 4, 1760; d. Dec. 28, 1813; m. (1) prob. in Pittsford, Vt., in 1778, Martha Chapman; d. at Chittenden, Vt., 1803; (2) Lydia Ives; b. abt. 1781; d. Sept. 26, 1862. Mrs. Lydia (Ives) Olmsted m. (2) Reuben Martin; (3) ——— Balch.

1st marriage: 9210, JONATHAN +. 9211, LEMUEL; b. Oct. 23, 1781; d. 1860; m. Relief Squires. 9212, SARAH; b. Dec. 19, 1785; d. 1819; m. Isaac Segar. 9213, HENRY +. 9214, DIMMIS; b. May 28, 1792; m. (1) Asa Granby; killed at French's Mills in War of 1812; (2) Timothy Weller. 9215, DAVID +. 9216, MOSES +. 2d marriage: 9217, MARY; m. Wolcott Baird.

(9130) MOSES OLMSTED. b. June 20, 1762; m. abt. 1785, Rhoda Miller.

9218, JOHN TOHMPSON +. 9219, MOSES; m. Lida Hill.

(9133) BENJAMIN OLMSTED. b. 1771; m. Tamina Scott; removed to Brandt, Erie County, N. Y.

9220, FANNY; m. Abraham Holiday. 9221, HANNAH; m. Ira Gifford. 9222, ROXY; m. Eli Gifford. 9223, IRENA; m. Zolva Pierce. 9224, KATY; m. George West. 9225, JONAS +.

(9145) JABEZ OLMSTED. b. in Berkshire County, Mass., abt. 1760; m. abt. 1780, Elizabeth ———. He enlisted in Capt. Judah Williams' Co. in 1777 but was transferred to Capt. Warren's Co., Col. Bayley's Regt. The enlistment was for three years but there does not appear to have been any record of the time of actual service.

After the close of the war he removed to Hebron, Washington County, N. Y. But one child is found recorded in Williamstown, Mass. He is known to have had sons.

In 1790 he was living in Hebron, N. Y. His family then consisted of his wife and two sons under 16 years of age. No further record of his family has been found. He may have been one of the sons of Jabez who removed to Canada.

9226, RHODA; b. Sept. 13, 1781.

(9146) JEREMIAH OLMSTED. b. at W. Stockbridge, Mass., Jan. 6, 1762; d. at Spafford, N. Y., Dec. 18, 1846; m. Mercy Wells; b. July 16, 1868; d. Apr. 29, 1861.

Mr. Olmsted enlisted Oct. 15, 1780, at Williamstown, Mass., in Capt. Sylvanus Wilcox's Co., Col. John Ashley's Regt., Berkshire County Militia. The records show but two days' service, but it is certain that he served longer. He gave his flint lock musket to his grandson, Jeremiah Olmsted (now living, 1912) who kept it many years and is certain that his grandfather saw considerable service.

Jeremiah and his brother Gideon removed from Berkshire County, Mass., to the present town of Hope, Hamilton County, N. Y., then a part of Montgomery County, about 1790. *French's Gazeteer* of the State of N. Y., 1860, says they were the first settlers in that town. Lucinda Olmsted was the first child born in that town.

He removed with the family of his son Isaac to Spafford, Onandaga County, N. Y., before 1840.

9227, TIMOTHY +. 9228, DAT. +. 9229, JABEZ; killed by a falling tree. 9230, ALMON +. 9231, ISAAC +. 9232, HANNAH; m. Hiram Filkins. 9233, KIMMIE; m. Abram Filkins. 9234, SARAH; m. Abram Ferguson, of Waterloo, N. Y. 9235, CYNTHIA +. 9236, LUCINDA. *French's Gazeteer* of the State of New York, 1860, says she was the first child born in the present town of Hope, N. Y.; m. Jacob Van Heusen. 9237, MERCY +.

(9150) THIRZA HAMILTON. b. at Brookfield, Mass., Sept. 4, 1777; d. July 21, 1845; m. Sept. 17, 1795, (Dea.) Jude Adams, Jr.; b. 1774; d. Oct. 31, 1823; son of Jude and Jemima (Adams) Adams.

9238, ABIGAIL; b. Jan. 9, 1796; d. Jan. 7, 1797. 9239, CONTENT; b. Nov. 28, 1797; m. Jan. 7, 1822, (Dea.) Amos Harrington. 9240, HENRY; b. Oct. 2, 1799; m. Apr. 6, 1823, Lucinda Slayton. 9241, IRA; b. May 24, 1801. 9242, ESTHER; b. Dec. 22, 1802; m. July 7, 1822, George Porter. 9243, HIRAM; b. Mar. 6, 1805. 9244, PHEBE; b. Aug. 6, 1807; m. Apr. 15, 1830, Hiram Matthews. 9245, SELINDA; b. Oct. 5, 1809. 9246, JEMIMA EMELINE; b. Mar. 8, 1817; d. Apr. 17, 1847.

(9155) SAREPTA HAMILTON. b. Nov. 23, 1790; d. 1833–34; m. Sept. 4, 1808, Seth Gates; b. at Barre, Mass., Jan. 12, 1784; son of Aaron and Ruth Gates.

9247, WILLIAM HAMILTON; b. Mar. 2, 1809. 9248, ELIZA; b. Oct. 10, 1810; m. Oct. 29, 1836, Jennison Low. 9249, SETH; b. June 14, 1814. 9250, ARETHUSA J.; b. June 4, 1816; m. May 14, 1840, Charles Marsh. 9251, MARSHALL; b. Feb. 21, 1821. 9252, CHARLES; b. Oct. 20, 1826. 9253, AMORY; b. Dec. 1, 1828.

(9162) PHINEAS OLMSTED. b. at Monroe, N. H., Apr. 14, 1772; d. at Lowell, Mass.; m. Hannah Joseph. She d. in Essex, Vt.

9254, SUSAN; m. Thomas Humphrey, of St. Johnsbury, Vt. 9255, MARTHA; m. Eliphalet Ladd. 9256, DAVID +. 9257, HANNAH. 9258, HARVEY. 9259, PROVIDA; resided near Seymour Lake, in Charlestown, Vt. 9260, PHINEAS +.

(9163) CHARLES OLMSTED. b. at Monroe, N. H., Dec. 5, 1774; m. Naomi Stevens.

9261, HARRIET +. 9262, RUTH +.

(9166) FRANCES OLMSTED. b. Apr. 7, 1781; d. July 2, 1867; m. Jacob Pickett. He was drowned May 11, 1828, while rafting timber on the Connecticut river.

9263, CHARLES K.; b. Oct. 21, 1805. 9264, BETSEY +. 9265, ALMIRA; b. Mar. 24, 1810; m. George Lang, of N. Monroe, N. H. 9266, MARTHA LADD +. 9267, MARY; b. May 21, 1814; m. George Phelps; he d. at Bloomington, Ill. 9268, JOHN W. +. 9269, JACOB H., Boston, Mass.; b. May 14, 1821. 9270, RUSSELL T., Boston, Mass.; b. Sept. 1, 1824.

(9169) WHITING OLMSTED. b. at Monroe, N. H., July 14, 1789; d. at Boston, Mass.; m. Mary Sherburn.

9271, MARY H. +. 9272, CHARLOTTE +. 9273, SON.

(9172) EMERY OLMSTED. b. at Lyman, N. H., May 31, 1797; d. at Greensboro, Vt., Feb. 13, 1878; m. 1837, Freelove O. Glines; b. 1812; d. Sept. 7, 1896.

9274, BENJAMIN G. +. 9275, JOHN D. S. +. 9276, ELNATHAN B.; b. Oct. 4, 1852; d. abt. 1882.

(9173) SARAH OLMSTED. b. at Brookfield, Mass., Mar. 16, 1775; m. Eben Hedden.

9277, WILLIAM. 9278, BETSEY. 9279, EBENEZER. 9280, OLIVER MOODY. 9281, SIMEON. 9282, JAMES. 9283, JOHN. 9284, VIOLET. 9285, CHARLES. 9286, SAREPTA. 9287, HARRISON H. 9288, JOHN E.

(9175) SIMEON OLMSTED, Haverhill, Mass. b. at Hartland, Vt., Oct. 31, 1778; d. Dec. 12, 1831; m. Susanna Ladd; b. Feb. 1, 1780; d. June 18, 1859.

9289, THOMAS J.; b. Nov. 5, 1805; d. Aug. 23, 1807. 9290, FREDERICK B.; b. June 17, 1807; d. July 23, 1839. 9291, JAMES M.; b. Apr. 12, 1809; d. Mar. 26, 1872. 9292, ELBRIDGE G.; b. Nov. 7, 1812; d. July 12, 1861. 9293, THOMAS JEFFERSON; b. July 13, 1814. 9294, WILLIAM HENRY +. 9295, BETSEY S.; b. Mar. 18, 1819; m. ——— Hall. 9296, ROXY ANN +.

(9178) JOHN OLMSTED, Haverhill, Mass. b. at Hartland, Vt., Sept. 30, 1785; d. at Fort Martin, on the Missouri river, Aug. 30, 1819; m. at Salem, N. H., Feb. 9, 1806, Sarah Ayer; b. Feb. 11, 1780; d. at Needham, Mass., Apr. 23, 1865; dau. of Perley and Lois (Stevens) Ayer. He was a Carpenter and built the house near the cemetery, long occupied by Rev. Grant Powers. Removed thence to Methuen, Mass. In October, 1818, he enlisted at Boston, in Co. E., 6th U. S. Infantry, under Capt. W. S. Foster. After a brief service at Plattsburg the company was sent to St. Louis, thence to the Missouri river where he died, after ten months of army life.

9297, ISAAC HOW +. 9298, LOIS ANN +. 9299, ADELINE MELISSA +.

(9205) JOSIAH HAMMOND. b. Mar. 22, 1775; d. Aug. 15, 1851; m. Nov. 28, 1799, Mehitabel Bill; b. June 1, 1778; d. June 8, 1857; dau. of Ebenezer and Rachel (Root) Bill.

9300, GEORGE WASHINGTON +. 9301, OTIS GARDINER; b. Mar. 2, 1810; d. Apr. 22, 1849.

(9209) JACOB OLMSTED. b. in Vermont, Jan., 1786; d. Mar. 31, 1866; m. 1808, Elizabeth Venatie; b. abt. 1784, in Pennsylvania; d. 1836. He removed in 1807 to Pennsylvania, thence in 1808 to Canada. Returned to Pennsylvania after the War of 1812; removed to Michigan and Indiana.

9302, MARIA; b. abt. 1809; d. in Indiana abt. 1839; m. Abram Gage. 9303, HARVEY +. 9304, LURICIA; b. 1813; d. 1844. 9305, ELIJAH; b. 1815; m. Elizabeth Hall. 9306, JONATHAN; b. abt. 1814; d. in infancy. 9307, JOHN; b. 1816; d. in infancy. 9308, ELIZA; b. 1817; d. in Kansas, Mo., 1887. 9309, ANNA; b. abt. 1819; m. abt. 1841, Jacob Curley. 9310, JACOB; b. abt. 1821. 9311, LENA; b. 1823. 9312, NELSON; b. abt. 1825. 9313, BETSEY.

(9210) JONATHAN OLMSTED. b. at Pittsford, Vt., Jan. 16, 1779; d. at Parishville, N. Y., Feb. 12, 1836; m. 1800, Eunice Bisbee; b. June 6, 1782; d. at Pierpont, N. Y., 1859; dau. of Issachar and Mary (Harlow) Beebe, of Plymouth, Mass.

9314, CHAPMAN +. 9315, LORENZO. 9316, HARLOW +. 9317, CHESTER. 9318, ABIGAIL. 9319, RHODA. 9320, ANGELINE. 9321, TIMOTHY.

(9213) HENRY OLMSTED. b. Feb. 28, 1789; d. Aug. 26, 1855; m. Martha White; b. 1793; d. Dec. 24, 1877.

9322, ALONZO; b. at Brandon or Goshen, Vt., 1816; d. at Clinton, Mass., abt. 1900. 9323, MELISSA; b. Sept. 24, 1818; m. Smith Kingsbury, of Corunna, Mich. 9324, ALANSON +. 9325, JEMIMA +. 9326, MARY +. 9327, MOSES +.

(9215) DAVID OLMSTED, Plattsburg, N. Y. b. May 28, 1794; d. May 4, 1842; m. (1) Rhoda Manley; d. Aug. 11, 1818; (2) 1819, Elizabeth Moore, of Sebec, Maine; d. Jan. 25, 1863.

1st marriage: 9328, WILLIAM +.

David Olmsted was in the town of Plattsburg, N. Y., until his son William was eight years of age. After the death of his first wife he moved to Enfield, Maine, and later married there. He was a soldier in the War of 1812, and was honorably discharged. He obtained a land warrant, and left it in care of a blacksmith in his town, and lost it, as it was not put on record, as agreed.

There is a tradition that he was killed at the Battle of French's Mills. Another report says that he died in Northern New York, Jan. 12, 1823.

(9216) MOSES OLMSTED. b. at Pittsford, Vt., Jan. 28, 1798; d. at W. Parishville, N. Y., Feb. 26, 1892; m. 1820, Sarah Weller; b. Mar. 19, 1797; d. Mar. 8, 1892.

9329, ORANGE +. 9330, CHLOE +. 9331, DAVID; b. Oct. 25, 1823; d. young. 9332, JONAS, West Parishville, N. Y.; b. at Parishville, N. Y., Mar. 15, 1830; m. 1864, Lucy Bundy. 9333, BETSEY +. 9334, IRA; b. May 11, 1836; d. Dec. 10, 1838. 9335, LUMAN +.

(9218) JOHN THOMPSON OLMSTED, Charlestown, Ill. b. Apr. 21, 1792; d. Oct. 12, 1866; m. (1) Dec. 25, 1813, Polly Greenwood; d. Aug. 24, 1824; (2) Dec. 1, 1824, Mary German Sutherland; b. Mar. 23, 1800, in Oneida County, N. Y.

1st marriage: 9336, CHARLES G.; b. Nov. 20, 1814; d. Aug. 8, 1823. 9337, EMILY; b. Jan. 17, 1817; m. Henry Brown. 9338, HARRIET N.; b. 1818; d. Feb. 12, 1843. 9339, JOHN; b. Mar. 12, 1821; d. Oct. 8, 1821. 9340, HARVEY J.; b. Aug. 2, 1822; m. Amanda Graham. 2d marriage: 9341, POLLY; b. Oct. 13, 1826; d. Feb. 10, 1878. 9342, JANE; b. Sept. 21, 1828; d. Mar. 16, 1858; m. William W. Fisher. 9343, MELISSA B.; b. Apr. 19, 1831; m. Thomas Stoddart, of Charlestown, Ill. 9344, JOHN S.; b. Jan. 27, 1833; d. June 24, 1848. 9345, ELIZA A.; b. Feb. 2, 1835; m. Dudley Sheets. 9346, CHARLES S.; b. July 3, 1837; m. Margaret Tuttle. 9347, IRA BYRD +. 9348, GEORGE W.; b. Dec. 12, 1841; m. Mary Fleetwood, of Ashmore, Ill. 9349, WILLIAM H.; b. Nov. 27, 1843; d. Nov. 12, 1867. 9350, ISABELLE; b. Nov. 16, 1845; m. Thomas Bull, of Ashmore, Ill.

(9225) JONAS OLMSTED, Hastings, Mich. b. Mar. 14, 1802; m. June 3, 1827, Lydia Phillips; b. July 12, 1802; dau. of Jabez and Hannah (Baker) Phillips.

9351, PERRY OLIVER, Hastings, Mich.; b. Mar. 15, 1828; m. July 30, 1875, Lida Daley. 9352, CORNELIUS L.; b. May 16, 1829; d. Feb. 2, 1870; m. June 12, 1855, Elizabeth Vanschoten. 9353, MOSES E.; b. May 6, 1831; m. Irena Olmsted, of Batavia, Mich. 9354, COLUMBUS C.; b. Oct. 23, 1833; m. Feb. 3, 1865, Mary Richey. 9355, MARY L.; b. Nov. 24, 1835; m. Dec. 11, 1872, Robert Moffat, of Coldwater, Mich. 9356, KATHARINE; b. Nov. 3, 1838; m. Aug. 11, 1875, George Ostrander (M. D.), of Brooklyn, N. Y. 9357, BENJAMIN F.; b. Mar. 4, 1840. 9358, LYDIA A.; b. Jan. 31, 1842; d. Jan. 14, 1879; m. John Sharin, of Leadville, Colo. 9359, BETSEY J.; b. Mar. 2, 1845; d. Mar. 3, 1847. 9360, JABEZ D., Hastings, Mich.; b. Feb. 15, 1847.

(9227) TIMOTHY OLMSTED. b. at Hope, Hamilton County, N. Y.; m. Nancy Vanderhoff. He removed to Kent County, Mich., with his son, Robert and daughters.

9361, ROBERT +. 9362, JABEZ +. 9363, HEPZIBAH. 9364, MERCY. 9365, MARDULA; m. David Miller, of Canonsburg, Kent County, Mich. 9366, SABRINA.

(9228) DAT OLMSTED (this may have been Dathan Olmsted). Killed by accident while still a young man; m. ——— Dorrance.

9367, JEREMIAH.

(9230) ALMON OLMSTED. d. at Northville, Fulton County, N. Y.; m. Eliza Brundage.

9368, DAVID. 9369, ELIZA. 9370, SABRA. 9371, JOSEPH. 9372, NATHAN. 9373, MARY.

(9231) ISAAC OLMSTED. b. at Hope, N. Y., Aug. 17, 1808; d. at Borodino, N. Y., May 23, 1889; m. 1834, Eunice Case. He removed to Spafford, N. Y., about 1838. Bought a tract of land of T. French in 1839, and another of J. Johnson in 1841. He also bought other lands in Spafford in 1851, 1868 and 1870.

His will (Onondaga County, Wills Book 32, p. 306), dated Mar. 5, 1887, proved June 16, 1890, gives to wife Eunice $500.00, and the use during her life of house and ten acres of land in the village of Borodino, said house and land to go to son Jeremiah at her death. Daughter Mary Ide $400.00. Grandchildren David Olmsted, Isaac Olmsted, Jr., A. Lee Olmsted, A. Jay Olmsted, Adda Streeter, Beryl Olmsted, and Grant Ide $200.00 each. All balance of estate to be equally divided between son Jeremiah and daughter Mary Ide. Son Jeremiah Executor.

9374, JEREMIAH +. 9375, MARY +.

(9235) CYNTHIA OLMSTED. m. Peter Eglin, of Hope, N. Y.

9376, ISAAC. 9377, CATHERINE. 9378, KIMMIE. 9379, JOHN. 9380, MERCY. 9381, HANNAH.

(9237) MERCY OLMSTED. b. Mar. 17, 1812; d. Apr. 19, 1901; m. Charles D. Miller; b. Jan. 24, 1816; d. July 31, 1900; son of Elizur and Betsey (Headley) Miller.

9382, CYNTHIA +. 9383, LEVI +. 9384, CHARLES WESLEY +. 9385, WILLIAM HENRY +. 9386, CHARLOTTE; b. May 3, 1844; d. Feb., 1907; m. Nov., 1862, George H. Ferry; son of Chester and Sabra (Buffington) Ferry. 9387, ELIZABETH; b. Aug. 18, 1845.

(9256) DAVID OLMSTED, Lowell, Mass. b. Mar. 24, 1815; d. Oct. 12, 1874; m. Oct. 14, 1840, Emeline Williams, of Chelsea, Mass.; b. Mar. 15, 1818; dau. of David P. and Dolly (Alexander) Williams.

9388, ADELAIDE S.; b. Oct. 24, 1849; m. Feb. 15, 1868, Henry Johnson, of Chelsea, Mass. 9389, FRANK W., Chelsea, Mass.; b. Dec. 27, 1851. 9390, ALICE C.; b. Oct. 20, 1855. 9391, LOUISA EDSON; b. Jan. 12, 1859.

(9260) PHINEAS OLMSTED. b. Sept. 1, 1828; d. Apr. 22, 1881; m. Dec. 31, 1856, Julia A. Stone; b. Dec. 1, 1839; d. Apr. 13, 1905; dau. of James and Phebe (Case) Stone. Mr. Olmsted was drowned.

9392, ALICE PROVIDA +. 9393, FRANK PHINEAS, Martinsburg, Lewis County, N. Y.; b. Feb. 16, 1860. 9394, ORWELL LLOYD; b. Oct. 5, 1861; he was lost in the woods Nov. 21, 1878, and found dead Nov. 29, 1878. 9395, IDA J.; b. Dec. 29, 1866; d. Sept. 19, 1868. 9396, ELLA ADELINE +. 9397, ELIZABETH L.; b. Mar. 7, 1873; d. Apr., 1875.

(9261) HARRIET OLMSTED. b. at Monroe, N. H.; m. Jacob Davidson, of Island Pond, Vt.

9398, ELIZA. 9399, CHARLES, Staunard, Vt. 9400, ELVIRA. 9401, DEBORAH, Manchester, N. H. 9402, JANE; m. ——— Heath.

(9262) RUTH OLMSTED. m. William Carrick, of Island Pond, Vt.

9403, FLORENCE. 9404, CLARENCE.

(9264) BETSEY PICKETT. b. at Monroe, N. H., Feb. 5, 1808; d. at Thetford, Vt., Feb. 12, 1877; m. Dec. 22, 1826, Amos Porter; b. at Hebron, Conn., Feb. 20, 1796; son of Jonah and Keziah (Cutting) Porter, of Hebron, Conn.

9405, SUSAN K. +. 9406, MARYETTE; b. Aug. 23, 1829; d. Feb. 26, 1847. 9407, MARTHA L.; b. Aug. 22, 1831; d. June 15, 1847. 9408, JOHN W. +. 9409, WILLIAM K. +. 9410, LOUISA H. +. 9411, FRANCES E.; b. Nov. 13, 1840; d. Mar. 15, 1841. 9412, GEORGE EDWARD; b. May 20, 1842; d. Oct. 16, 1908. 9413, RINALDO; b. July 31, 1844; d. Aug. 13, 1868. 9414, ABBIE F.; b. July 18, 1846; m. Nov. 5, 1871, Frank Bond, of Thetford, Vt.; b. July 24, 1848; d. May 26, 1908; son of Thomas and Calista (Messer) Bond.

(9266) MARTHA LADD PICKETT. b. at Monroe, N. H., Oct. 7, 1812; d. at Bath, N. H., June 15, 1871; m. Mar. 30, 1842, Abiel Swett, of Bath, N. H.; b. Aug. 25, 1812; d. Apr. 23, 1892.

9415, EMILY FRANCES; b. Apr. 16, 1843; d. June 21, 1863. 9416, MARY SAVAGE +. 9417, AGNES ELIZA +. 9418, WILMER; b. Feb. 28, 1849; d. Mar. 7, 1876. 9419, DARWIN MOULTON; b. Feb. 4, 1855; d. Sept. 25, 1875.

(9268) JOHN W. PICKETT. b. at Monroe, N. H., June 17, 1817; d. at Boston, Mass., abt. 1870; m. 1846, Jane Mahuron; d. Mar. 4, 1891; dau. of Isaac and Nancy (Foss) Mahuron.

9420, ARLINE F.; m. William K. Porter (No. 9409). 9421, J. FRANK; b. Sept. 29, 1852; d. Dec., 1891.

(9271) MARY H. OLMSTED. m. ——— Heaton, of Island Pond, Vt.

9422, SON; d. aet. 17 years. 9423, MARY; m. Elijah Davis, of Island Pond, Vt. 9424, LUCY; m. ——— Davis.

(9272) CHARLOTTE OLMSTED. m. Albert Clough, of N. Troy, Vt.

9425, HENRY. 9426, EMERY. 9427, GEORGE.

(9274) BENJAMIN G. OLMSTED, Littleton, N. H. b. at Monroe, N. H., Mar. 22, 1839; m. Nov. 28, 1876, Ella Berkley; dau. of William and Sarah W. (Richardson) Berkley.

9428, FRANCIS E. B.; b. at Laconia, N. H., June 24, 1888.

(9275) JOHN D. S. OLMSTED, Greensboro, Vt. b. Jan. 1, 1844; m. Feb. 2, 1868, Abbie D. Haines; d. Dec. 15, 1902.

9429, HARRY ELBERT; b. Aug. 13, 1871. 9430, CHARLES HERMAN; b. Apr. 25, 1874. 9431, EMMA HAINES; b. Aug. 23, 1879.

(9294) WILLIAM HENRY OLMSTED, Stoneham, Mass. b. Jan. 8, 1817; d. July 15, 1849; m. Jan., 1843, Emily Jane Keith, of Haverhill, Mass.; b. May 11, 1824; d. Apr. 29, 1871; dau. of Willard and Mary (Freeman) Keith.

9432, ELLEN JANE +.

(9296) ROXY ANN OLMSTED. b. at Haverhill, N. H., Apr. 17, 1823; m. May 31, 1843, Levi C. Woodbury, of St. Johnsbury, Vt.

9433, WILLIAM CARLETON +. 9435, CHARLES H. +. 9436, FREDERICK LEVI; b. May 30, 1864.

(9297) ISAAC HOWE OLMSTED. b. at Haverhill, N. H., Jan. 27, 1808; d. at S. Newbury, Vt., Aug. 30, 1878; m. (1) May 27, 1830, Eliza Prescott; b. Oct. 24, 1812; d. Oct. 20, 1840; dau. of Joseph Prescott; (2) Apr. 29, 1841, Mary Atwood; d. Nov. 10, 1842; dau. of John Atwood; (3) June 7, 1843, at Irasburg, Vt., Sarah Ann Allyn, of Charleston, Vt.; b. July 27, 1812; d. Apr. 3, 1861; (4) Oct. 5, 1863, Mrs. Susan C. (Fuller) Thompson; wid. of John Thompson, of Newbury, Vt.; d. Mar. 1, 1912.

1st marriage: 9437, SOPHILA ANN; b. Sept. 28, 1831; d. 1875; m. George G. Dimick, of Chicago, Ill. 9438, INFANT; d. aged 20 days. 9439, GEORGE STOWERS; b. Aug. 21, 1835; d. Mar. 7, 1842. 9440, MARY H. +. 9441, INFANT; lived one month. 2d marriage: 9442, ALMIRA ATWOOD +. 3d marriage: 9443, LAURA ELIZA; b. May 20, 1844; d. Mar. 8, 1862. 9444, PERLEY AYER; b. July 22, 1848; fitted for college at Newbury and Montpelier Seminaries; grad. Vermont Univ. 1877; teaching and other business in Colorado, 1878–82; took post-graduate course at Northwestern University; returned to Newbury and was in business with his brother; Railway Mail Clerk for some time after 1887, receiving 98½ per cent. at the Civil Service Examination. Member of the Methodist Church, and connected with the Sunday School at West Newbury; he was a fine scholar, of quiet retiring manners; loved the society of books and had his life been spared might have produced something well worth doing. In Aug., 1896, he went to New York to work for the National Democratic Committee. He was taken ill and d. at the city hospital, Aug. 10, 1896; buried at W. Newbury, Vt. 9445, ABNER ALLYN +. 9446, FRANK E.; b. May 11, 1856; d. Mar. 25, 1861.

Isaac Howe Olmsted worked in Boston and vicinity a few years; learned the chair making trade of Charles Harding, of Haverhill; came to Newbury in 1828–29, and made chairs in the shop of Israel Prescott. In the same business in the Nourse neighborhood 1830–33; from 1833 to 1840, on the Westgate place; rem. to South Newbury, 1840, where he built a chair factory and continued in business till his death.

(9298) LOIS ANN OLMSTED. b. at Haverhill, N. H., Oct. 2, 1809; d. in Williamsburg, Mass., Oct. 2, 1899; m. Feb. 10, 1842, (Rev.) James Madison Eaton, of Stafford Springs, Conn.

9447, CORISSA ANN +. 9448, ELLA ADELINE. 9449, CHARLES WESLEY. 9450, JAMES M.

(9299) ADELINE MELISSA OLMSTED. b. at Haverhill, N. H., Aug. 29, 1814; d. at Worcester, Mass., Jan. 9, 1892; m. May 3, 1837, Charles Gordon, of Hampstead, N. H.

9451, ANN FRANCES AYER +. 9452, SARAH ELLEN LOUISA +. 9453, EMMA ADELIA; b. at Lowell, Mass., Mar. 10, 1849; was for over 30 years a Teacher in the Public Schools of Boston, Mass.

(9300) GEORGE WASHINGTON HAMMOND (M.D.). b. May 12, 1802; d. at Stockbridge, N. Y., Jan. 30, 1872; m. Jan. 25, 1827, Diana Rawson; b. at Richmond, N. H., Oct. 2, 1805; d. May 20, 1879; dau. of Josiah and Sarah (Buffum) Rawson, of Lenox, N. Y.

Hon. Geo. W. Hess

[illegible] FAMILY GENEALOGY

[illegible] 5475, CHARLES H. [illegible], 9140, [illegible]

[illegible] DAVID, b. at Haverhill, N. H., [illegible]; m. [illegible] May 27, 1850 [illegible] [illegible] 28 [illegible] son of Joseph Pressey [illegible] [illegible] Hannah, daughter of Job Atwood [illegible] [illegible] Mary, of Charleston, Vt.; b. July 27, [illegible] 1863 [illegible] Susan C. (Fuller) Hoag [illegible] [illegible] Mar. 1, 1912.

[illegible] Sept. 28, [illegible] 1875 [illegible] 9145 [illegible] ASA, a. [illegible] 20 d. [illegible] 1850; b. Oct. 7, 1812. [illegible] Mar. [illegible] [illegible] 26, [illegible] 1912. ALMA ATWOOD [illegible] Fuller, b. May 20, [illegible]; d. Mar. 8, 1862 [illegible] 22, [illegible] for college [illegible] Normal and [illegible] Vt. [illegible] 1874 teaching and other [illegible] [illegible] course of [illegible] [illegible] business will be rather [illegible] [illegible] 1887, receiving [illegible] [illegible] Member of the Methodist [illegible] good [illegible] [illegible] West Newbury; [illegible] [illegible] [illegible] the society of books and [illegible] [illegible] something well worth [illegible] [illegible] 1896 [illegible] National Democratic [illegible] [illegible] Hospital, Aug. 10, 1896; [illegible] at W. N. [illegible] 9146, FRANK E.; b. [illegible] 11, 1856 [illegible]

[illegible] worked in Boston [illegible] [illegible] of Charles Harding [illegible] Haverhill [illegible] [illegible] in the [illegible] of Israel Prescott [illegible] [illegible] Charlestown, Mass., for [illegible] to 1861, [illegible] in Newbury, 1869, where he built [illegible] [illegible] [illegible]

[illegible] STEPHEN, b. at Haverhill, N. H., [illegible] 2, [illegible] [illegible] Oct. 2, [illegible]; m. Feb. 10, 1842, [illegible] [illegible] Sylvia Coat.

[illegible] ANN, 9148, [illegible] 9149, [illegible] [illegible] M.

[illegible] WILLIAM F. WILLIS A. CLAY [illegible], b. at Haverhill, N. H., [illegible] 1850; [illegible] Worcester, Mass., Jan. 9, 1899; m. May 3, [illegible] [illegible] Concord, N. H.

[illegible] ANN [illegible] 4, 1842, SARAH [illegible] [illegible] Lowell, Mass., Mar. 9, 18[illegible] [illegible] Boston, Mass.

[illegible] WASHINGTON NEWBURY [illegible] MARY [illegible] [illegible] Y., a. 30, 1872; m. [illegible] 27, [illegible] N. H., Oct. 2, 1806; d. May 20, 1[illegible] [illegible] Rensselaer of Troy, N. Y.

Hon. Geo. W. Hammond, M. D.

9454, GEORGE; b. May 16, 1830; d. Oct. 28, 1892; m. Oct. 12, 1857, Almina Snell; b. Aug. 30, 1836; d. July 28, 1892; dau. of George and Betsey (Stam) Snell, of Stockbridge, N. Y. 9455, FREDERICK STAM +. 9456, EDWIN GEORGE, Kenwood, N. Y.; b. Oct. 9, 1860; m. Dec. 4, 1878, Kate G. Howard, of Keene, N. H.

(9303) HARVEY OLMSTED, Indiana. b. Dec. 7, 1811; m. Apr. 17, 1834, Sarah Gage; b. Feb. 4, 1813; d. July 11, 1841; dau. of Abram and Polly (Boynton) Gage.

9457, CLARISSA; b. Mar. 2, 1835; d. May 10, 1853. 9458, ELIJAH; b. July 12, 1837; m. Mary Smith. 9459, MARY A.; b. Feb. 9, 1843; m. Samuel Cline. 9460, FRANK B.; b. Oct. 18, 1849; m. Lila Simpson. 9461, ALBERT H.; b. Mar. 14, 1853; m. Rachel Birdsell. 9462, CLARA A.; b. Aug. 9, 1854; m. Edgar Ginning. 9463, ELIZABETH C.; b. Apr. 12, 1855; m. Samuel Rotsong. 9464, JACOB H.; b. Mar. 4, 1863. 9465, CHARLES H.; b. Mar. 13, 1867; m. Edna Waid. 9466, GEORGE M.; b. Mar. 11, 1869.

(9314) CHAPMAN OLMSTED. b. at Chittenden, Vt., Oct. 8, 1801; d. at Duane, N. Y., 1860; m. 1821, Eliza Snow; b. at Shrewsbury, Vt.; 1802; d. Mar. 16, 1854; dau. of John and Anne (Forbes) Snow, of Goshen, Mass.

9467, MARY HARLOW +. 9468, GEORGE WASHINGTON; b. Nov. 13, 1824; d. Aug., 1860. 9469, MIRANDA +. 9470, ANNETTE; b. Dec. 28, 1829; d. Nov. 5, 1848. 9471, JOHN SNOW +. 9472, EMMA; b. Sept. 1, 1835; d. Sept. 23, 1856; m. Isaac Utter. 9473, ANGELINE; b. Apr. 1, 1838; d. May 4, 1849. 9474, EMELINE (twin); b. Apr. 1, 1838; d. June 11, 1852. 9475, LUCY; b. Oct. 1, 1841; d. Apr. 12, 1842. 9476, INFANT; d. aged one month.

(9316) HARLOW OLMSTED, Ogdensburg, N. Y. b. Nov. 13, 1807; d. July 1, 1847; m. at Parishville, N. Y., 1831, Betsey Weller; b. near Burlington, Vt., Mar. 9, 1804; d. at Ogdensburg, Aug. 9, 1871; dau. of Ira Weller.

9477, ABIGAIL; b. Sept. 20, 1832; d. Feb. 15, 1844. 9478, KATHARINE SALLY +. 9479, LORENZO DAVID +. 9480, CAROLINE EMMA; b. Feb. 14, 1839; d. May 5, 1861.

(9324) ALANSON OLMSTED. b. at W. Parishville, N. Y., 1820; d. at Reams Station, Va., Aug. 26, 1864; m. Adelia Ewings; b. Nov. 1, 1827; d. at Manchester, N. H., Apr. 20, 1883; he enlisted Feb. 20, 1864, at Parishville, N. Y., as Private, Co. A., to serve three years; wounded in action June 16, 1864, before Petersburg, Va.; died of his wounds June 18, 1864.

9481, ALMA LEONORA +.

(9325) JEMIMA OLMSTED. b. 1824; m. Henry Smith; d. 1849 in Syracuse, N. Y.

9482, ORPHA; m. Norman Collins, of S. Colton, N. Y.

(9326) MARY OLMSTED. b. at W. Parishville, N. Y., Mar. 14, 1828; m. at Pierpont Hill, N. Y., Jan. 22, 1851, John Stark, of Brasher Falls, N. Y.; b. Dec. 19, 1828; d. at Hailesboro, N. Y., Jan. 7, 1894; son of Wilder and Sally (Willis) Stark.

9483, HENRY WILDER, Brasher Falls, N. Y.; b. Oct. 4, 1853.

(9327) MOSES OLMSTED. b. Sept. 7, 1831; m. Mar. 14, 1854, Adeline Bicknell, of Norwich, Vt.; b. Aug. 2, 1828; dau. of Ralph and Parna (Hibbard) Bicknell.

9484, HARRY; b. Nov. 30, 1859. 9485, CHARLES I. +. 9486, ADA, Potsdam, N. Y.; b. Aug. 12, 1868; m. Nov. 30, 1892 ———. 9487, GEORGE; b. Apr. 7, 1871; d. Sept., 1893.

(9328) WILLIAM OLMSTED, Springfield, Maine. b. at Plattsburg, N. Y., June 24, 1811; d. Jan. 1, 1898; m. Jan. 22, 1835, Lydia G. Durem, of Boston, Mass.; b. Sept. 29, 1816; d. June 20, 1896; dau. of William and Lydia G. (Lyons) Durem.

9488, DAVID BUCK; b. 1834; d. Mar. 26, 1877. 9489, WILLIAM HENRY +. 9490, ISAAC LINCOLN +. 9491, ELIZA ANN; b. June 17, 1842; d. Aug. 22, 1842. 9492, JOSEPH ADDISON +. 9493, CALVIN M.; b. July 4, 1848; d. at St. Augusta, Ga., June 10, 1865. 9494, CYNTHIA MARIA +. 9495, ELSIE LYNDE; b. Apr. 30, 1854; d. June 25, 1863. 9496, HANNIBAL HAMLIN; b. Feb. 7, 1857; d. Jan. 25, 1863. 9497, SYLVESTER BESSE; b. Aug. 13, 1859; d. Aug. 9, 1860. 9498, ELMER ELLSWORTH, Springfield, Me.; b. May 29, 1861.

(9329) ORANGE OLMSTED. b. July 23, 1821; d. Jan. 15, 1892; m. at Pierpont, N. Y., Dec., 1843, Laura Dana; b. in Genesee County, N. Y., 1818; d. May 21, 1889; dau. of Daniel and Lucy (Adams) Dana.

9499, ALICE, Pierpont, N. Y.; b. July 23, 1844. 9500, ANNETTE +. 9501, MELANCTHON +. 9502, AMERICA, Colton, N. Y.; b. June 26, 1868.

(9330) CHLOE OLMSTED. b. July 2, 1826; m. Dec. 2, 1856, Chauncey Fuller, of Colton, N. Y.; b. at Gouverneur, N. Y., Nov. 10, 1828; d. Jan. 28, 1893; son of James and Alzada (Lashbrooks) Fuller.

9503, IRA (M. D.); b. Nov. 13, 1857; d. at Spragueville, N. Y., Apr. 18, 1901; m. at Heuvelton, N. Y., Nov. 22, 1888, Mary Elizabeth Wheater; dau. of Peter and Charlotte Wheater, of Heuvelton, N. Y. 9504, LEWIS +.

(9333) BETSEY OLMSTED, Hewittsville, St. Lawrence County, N. Y. b. Feb. 8, 1832; m. Mar. 5, 1851, Silas (Prince) White; b. in Canada, Mar. 18, 1828; d. Washington, D. C., Sept. 13, 1864; son of Nehemiah B. Prince, and adopted son of Charles White, of St. Lawrence County, N. Y., whose name he took. His mother having d. while he was an infant, he was adopted by Charles White, whose sister Martha had m. Henry Olmsted. Silas P. White enlisted at Malone, N. Y., in Co. A., 14th Heavy Artillery, and d. in the hospital at Washington, D. C.

9505, CHLOE A.; b. June 5, 1853. 9506, MOSES N., Morley, N. Y.; b. Oct. 5, 1855. 9507, MARCINA D.; b. Jan. 2, 1858, at Reach, Canada; m. at Potsdam, N. Y., Sept. 24, 1898, Harvey E. Shores, of Hewittsville, N. Y. 9508, ORANGE E., Little Rock, Ark; b. Jan. 7, 1861. 9509, LUCY L.; b. Mar. 27, 1864; lives at South Russell, N. Y.

(9335) LUMAN OLMSTED, West Parishville, N. Y. b. Feb. 6, 1839; m. Olive Montague.

9510, NINA; b. Aug. 23, 1875; d. Apr. 22, 1903; m. Nov. 20, 1895, Arthur Jenner.

(9347) IRA BYRD OLMSTED, Charlestown, Ill. b. Mar. 30, 1839; m. Candace Elizabeth Wilson; b. Nov. 12, 1841; dau. of T. and Elizabeth F. (Matkin) Wilson.

9511, CORA BELL; b. June 8, 1866. 9512, ALBERT BYRD; b. Aug. 23, 1867. 9513, DAISY WINIFORD; b. Jan. 21, 1876.

(9361) ROBERT OLMSTED, Oakfield, Kent County, Mich. b. at Hope, Hamilton County, N. Y., Jan. 16, 1823; d. Dec. 12, 1901; m. 1863, Catholine Williams; b. May 24, 1838.

9513a, DAN.; b. Nov. 26, 1863. 9513b, IDA; b. Dec. 17, 1865. 9513c, WILLIAM; b. Jan. 1, 1867. 9513d, LIBBIE; b. June 6, 1869. 9513e, GERTRUDE; b. Oct. 9, 1874.

(9362) JABEZ OLMSTED, Liverpool, N. Y. b. at Hope, N. Y., Mar. 17, 1815; d. Nov. 15, 1876; m. (1) Mary Green; b. July 10, 1806; d. Oct. 7, 1857; (2) Nancy Maria ———; b. Oct. 27, 1821; d. Oct. 19, 1865; (3) Margaret J. Chillingworth; b. Apr. 5, 1821; d. Jan. 13, 1887.

9514, NANCY E.; m. Willis L. Merriman, of Vergennes, Kent County, Mich.

(9374) JEREMIAH OLMSTED, Borodino, N. Y. b. Sept. 21, 1835; m. Jan. 1, 1857, Lovina Fish; b. at Marcellus, N. Y., Mar. 18, 1839; dau. of David and Johanna (Pickett) Fish.

9515, FRANK; b. Sept. 21, 1857; d. June 1, 1862. 9516, JEREMIAH. 9517, EVA J. +. 9518, DAVID E. +. 9519, ADDIE B. +. 9520, ISAAC E. +. 9521, ANDREW LEE +. 9522, ALMON JAY +. 9523, LAURA BERYL; b. June 20, 1877; m. June 20, 1902, Frederick Lee Slocum. They lived in Springfield, Mass., until 1907; removed to Syracuse, N. Y., where he is Assistant Manager of the Zuride Mfg. Co.

(9375) MARY OLMSTED. b. May 23, 1838; m. June 1, 1860, Francis Ide, of Borodino, N. Y.; b. Sept. 29, 1837; son of Henry and Harriet (Colton) Ide.

9524, HATTIE; d. Jan. 15, 1876. 9525, GRANT S. +.

(9382) CYNTHIA MILLER. b. Apr. 16, 1838, at Spafford, N. Y.; d. Dec. 3, 1908, at Cannonsburg, Mich.; m. Jerry Spalding; b. Mar. 1, 1834; d. Nov. 1, 1897; son of George and Mary (Westgate) Spalding.

9526, HENRY; b. Mar. 29, 1857; d. Dec. 26, 1906; m. Jan. 4, 1878, Ada M. Solomon; dau. of Joseph S. and Marian (Clark) Solomon. 9527, MARY E. +. 9528, CHARLES; b. Mar. 6, 1864; d. Feb. 8, 1881. 9529, GEORGE; b. Feb. 5, 1866. 9530, JERRY; b. May 8, 1874; d. Mar. 30, 1875. 9531, D. C.; b. Apr. 22, 1876.

(9383) LEVI MILLER. b. Apr. 8, 1839, at Spafford, N. Y.; d. Dec. 9, 1910; m. Aug. 12, 1862, Henrietta Terry; b. Dec. 10, 1841.

9532, CHARLOTTE; b. Aug. 29, 1868. 9533, GRANVILLE; b. July 13, 1879.

(9384) CHARLES WESLEY MILLER. b. Aug. 8, 1840; d. Nov. 10, 1906; m. Jan. 5, 1869, Laura Wolf.

9534, GERTRUDE E. +. 9535, DAVID M.; b. Jan. 10, 1874.

(9385) WILLIAM HENRY MILLER. b. Mar. 15, 1842; m. Jan. 1, 1872, Alice Genevieve Anthony; dau. of Daniel and Ruhama (Ferry) Anthony.

9536, CHARLES D. +. 9537, ISAAC EDWARD, Grand Rapids, Mich; b. Aug. 15, 1874; m. July 15, 1911, Sadie Church. 9538, HARVEY LEE +. 9539, EMMA JANE; b. Nov. 10, 1878; m. June, 1901, Benjamin Christiansen. 9540, ROY +. 9541, RUTH (twin); b. June 7, 1885; m. Nov., 1908, Edwin J. Kennedy.

(9392) ALICE PROVIDA OLMSTED. b. Dec. 9, 1857; m. Feb. 22, 1878, Melville J. Salmons, of Greig, Lewis County, N. Y.; son of Oliver and Julia A. (White) Salmons.

9542, CLARK MELVILLE; b. June 23, 1879. 9543, FLOSSIE A.; b. Oct. 16, 1882; d. Jan. 18, 1889. 9544, NELLIE M.; b. Sept. 12, 1885. 9545, MILA J.; b. June 4, 1888; d. Dec. 29, 1888. 9546, OLIVER J.; b. July 8, 1890. 9547, HAROLD A.; b. Oct. 11, 1895.

(9396) ELLA ADELINE OLMSTED. b. Dec. 9, 1869; m. Sept. 15, 1886, Griffith Evans, of Glenfield, Lewis County, N. Y.; son of Jabez G. and Sarah (Griffith) Evans.

9548, GEORGE T.; b. Feb. 8, 1889. 9549, CLARENCE; b. May 6, 1891. 9550, LYLE; b. Feb. 11, 1893. 9551, EVERETT J.; b. May 30, 1895; d. June 1, 1895. 9552, ETHEL M. (twin); b. May 30, 1895; d. Aug. 23, 1895. 9553, CLARA LOUISE; b. Nov. 9, 1898.

(9405) SUSAN K. PORTER. b. Jan. 13, 1828; d. Mar. 9, 1906; m. Nov. 12, 1845, Allen Wilson; b. Sept. 5, 1824; d. Feb. 25, 1884; son of David and Sarah (Young) Wilson.

9554, SUSAN J.; b. Sept. 23, 1846; d. Dec. 5, 1909. 9555, DAVID A.; b. Dec. 26, 1847; d. Feb. 15, 1888. 9556, ALBERT B.; b. Dec. 3, 1854. 9557, MARIETTA, Thetford, Vt.; b. Aug. 5, 1862.

(9408) JOHN W. PORTER. b. at Lyman, N. H., July 17, 1833; d. May 15, 1898; m. 1853, Adeline A. Moore, of Andover, Mass.

9558, JOHN S.

(9409) WILLIAM K. PORTER, Boston, Mass. b. Aug. 19, 1835; m. Feb. 14, 1864, Arline F. Pickett (No. 9420); b. July 7, 1846.

9559, JEANNIE H. +. 9560, ARLINE CARLOTTA; b. Dec. 14, 1867; d. 1874. 9561, WILLIAM K., Jr.; b. Feb. 23, 1870; d. 1905; m. Feb. 11, 1895, Daisy Cutler. 9562, FRANK R., Boston, Mass.; b. Jan. 24, 1872; m. Oct. 29, 1894, Florence Hollis; d. 1911. 9563, HELEN LOUISE +.

(9410) LOUISA H. PORTER. b. Dec. 26, 1837; m. June 16, 1855, George A. Ladd, of Jamaica Plain, Mass.; b. at Thetford, Vt., Oct. 5, 1827; d. Aug., 1897; son of Welcome and Abigail (Hammond) Ladd.

9564, MARTHA LOUISE; b. Oct. 19, 1856; m. Adna B. Porter. 9565, (Lieut. Col.) EUGENE F., Mexico; b. Sept. 19, 1859; m. Violet Norman. 9566. WILLIAM PORTER, Cuba; b. Oct. 19, 1871; m. (1) Lucia West; (2) Agnes Lennhorn. 9567, ARLINE E.; b. Dec. 2, 1875; m. Sewell C. Brackett, of Jamaica Plain, Mass. 9568, WELCOME; d. infancy. 9569, AMOS.

(9416) MARY SAVAGE SWETT. b. Aug. 3, 1844; m. (1) May 1, 1868, Salmon Hoskins Sherman; b. Jan. 31, 1839; d. prob. in California; son of Smith and Thirza (Porter) Sherman; (2) True M. Stevens, of Littleton, N. H.

1st marriage: 9570, FRANK S.; b. Jan. 31, 1869. 9571, FIDELIA MAY; b. Feb. 25, 1870; d. July 25, 1876. 9572, ARTHUR LELAND; b. Dec. 25, 1871. 2d marriage: 9573, MABEL MARTHA; b. Mar. 4, 1881. 9574, ERNEST TRUE; b. Aug. 14, 1887.

(9417) AGNES ELIZA SWETT. b. Nov. 4, 1846; d. Oct. 13, 1906; m. Mar. 25, 1872, Joseph Fremont Sherman, of Lisbon, N. H.; b. July 18, 1846; son of Smith and Thirza (Porter) Sherman.

9575, LAWRENCE FREMONT, Boston, Mass.; b. May 11, 1881; grad. Boston Univ. Law School, 1903.

(9432) ELLEN JANE OLMSTED. b. at Haverhill, N. H., Jan. 11, 1844; m. Jan. 22, 1869, Alson Scott Little, of Lisbon, N. H.; b. Apr. 8, 1845; son of John and Maria (Cobleigh) Little, of Warren, N. H.

9576, FREDERICK SCOTT; b. Aug. 6, 1876. 9577, GRACE ELLEN; b. Aug. 9, 1883. 9578, EDITH MAY; b. Dec. 22, 1886; d. Oct. 15, 1887.

(9433) WILLIAM CARLETON WOODBURY. b. Mar. 17, 1844; m. Aug. 7, 1869, Emma J. Brigham.

9579, ARTHUR O.; b. Apr. 20, 1873.

(9435) CHARLES H. WOODBURY. b. June 3, 1848; m. July 17, 1872, Molly E. Slade.

9580, BERTHA MAUDE; b. May 4, 1873.

(9440) MARY H. OLMSTED. b. Nov. 9, 1837; d. Nov., 1888; m. July, 1863, Elijah E. Cook, of Meriden, N. Y.

9581, WILLIAM. 9582, GENEVIEVE. 9583, ELLEN. 9584, EVERETT.

(9442) ALMIRA ATWOOD OLMSTED. b. at Newbury, Vt., Oct. 20, 1842; d. July 14, 1893; m. Nov. 28, 1861, William W. Chalmers; b. May 2, 1840; d. Jan. 6, 1897.

9585, WILLIAM HURLBURT; b. May 28, 1862; d. Sept. 13, 1904. 9586. ELLA MARIAN; b. May 15, 1864; m. G. H. Pillsbury, of Groton, Vt. 9587, CLARA BELLE; b. Oct. 4, 1865; m. Curtis Carpenter. 9588, MARTHA ADELLA; b. May 2, 1868; m. I. N. Hall. 9589, MARY ESTELLA (twin) b. May 2, 1868; m. Herbert Brown. 9590, HENRY WALLACE; b. Jan. 28 1871. 9591, LIZZIE EUPHEMIA; b. May 25, 1873; m. Herbert Avery. 9591a, ANNA A.; b. July 22, 1876; m. G. Fenton Miles. 9591b, FLORENCE E.; b. July 2, 1880; m. C. W. Nelson. 9591c, JOHN ATWOOD; b. July 8, 1882. 9591d, GEORGE ISAAC; b. Nov. 22, 1884. 9591e, NANCE M.; b. Dec. 1886; m. Arthur Merrill.

(9445) ABNER ALLYN OLMSTED, S. Newbury, Vt. b. at S. Newbury, Vt., June 15, 1850; d. Mar. 13, 1910; m. (1) May 27, 1880, Jennie M. Thompson (dau. of his father's 4th wife); she d. Dec. 25, 1889; (2) Aug. 12, 1896, Laura R. Stocker; dau. of E. C. Stocker; d. Mar. 9, 1910.

He was in partnership with his father 1872–78; built, in 1879, part of the present factory building for the manufacture of chairs, and for other mechanical purposes, the premises being also used during the season by the Orange Co. Canning Co. Town Representative 1890–92, serving four years, where he introduced and conducted the bill incorporating the Wells River Savings Bank; appointed by Hon. J. Sterling Morton, Secretary of Agriculture, State Statistician, holding the office several years; nominated, 1878, for Lieut. Governor upon the Democratic ticket; Member of the Democratic State Committee, 1892-96; Candidate for Presidential Elector, 1896; Member of the M. E. Church and Steward 15 years.

9592, HOWARD; b. Aug. 6, 1898. 9593, GORDON CLEMENT; b. Oct. 27, 1900; d. June 15, 1901. 9594, PARKER ALLYN; b. Nov. 23, 1905.

(9447) CORISSA ANN EATON. d. Mar. 7, 1910; m. Charles Wallace Newell, of Stafford Springs, Conn.

9595, BERTHA; m. (Rev.) J. Frank Chase, of West Roxbury, Mass.

(9451) ANN FRANCES AYER GORDON. b. at Brandon, Vt., Oct. 27, 1839; m. Apr. 19, 1865, L. A. Joubert.

9596, WILFRED A. +. 9597, ELDON GORDON +. 9598, BERTHILDE ADELA; b. at Hyde Park, Mass., June 15, 1878.

(9452) SARAH ELLEN LOUISE GORDON. b. Sept. 8, 1842; m. Oct. 15, 1863, Henry E. Davis, of Boston, Mass.

9599, HARRY STETSON +.

(9455) FREDERICK STAM HAMMOND, Syracuse, N. Y. b. Aug. 19, 1858; m. Mary Elizabeth Hammond; b. May 29, 1854; d. June 11, 1902; dau. of Nathaniel and Electa (Pettengill) Hammond.

9600, MAUD LILLIAN; b. Oct. 7, 1877; m. Feb. 12, 1899, William J. Monahan, of Oneida, N. Y. 9601, GEORGE WASHINGTON; b. Apr. 1, 1881. 9602, EVA ALMINA; b. Aug. 5, 1890.

(9467) MARY HARLOW OLMSTED. b. Jan. 14, 1823; d. at Ogdensburg, N. Y., May 25, 1904; m. 1844, Hiram Chatterton; b. at Lynn, Canada, Apr. 27, 1818; d. Feb. 21, 1899; son of John and Hannah Chatterton.

9603, ANNIE E.; m. Wm. H. Daniels, of Ogdensburg, N. Y. 9604, MARY S. +. 9605, FRANCES M.

(9469) MIRANDA OLMSTED. b. Aug. 6, 1827; d. Aug. 3, 1874; m. Frank Reynolds.

9606, GEORGIANNA. 9607, MABEL. 9608, WILHELMINA.

(9471) JOHN SNOW OLMSTED, Ogdensburg, N. Y. b. Sept. 2, 1832; d. Jan. 22, 1872; m. at Lisbon, N. Y., Eliza Briggs; d. Sept. 15, 1884; dau. of Henry and Nettie Briggs, of Lisbon, N. Y. Soldier in Civil War.

9609, FREDERICK, Chicago, Ill. 9610, GEORGE, Malone, N. Y.; b. Aug. 11, 1871; m. June 14, 1904, Jennie Louise Miller; b. at Canton, N. Y.; dau. of Thomas and Jane (Metcalf) Miller. 9611, DAUGHTER; d. young.

(9478) KATHARINE SALLY OLMSTED. b. Jan. 27, 1835; d. Nov. 6, 1860; m. at Ogdensburg, N. Y., Apr. 10, 1856, Jeural Butler; b. in Maine, June 10, 1836; son of William and Mary Butler.

9612, CHARLES W. +. 9613, HENRY; b. Aug. 14, 1859; resides with his brother in Buffalo, N. Y.

(9479) LORENZO DAVID OLMSTED. b. in Wayne County, N. Y., Apr. 8, 1838; d. at the Soldiers' Home, Bath, N. Y., Nov. 16, 1889; m. at Ogdensburg, N. Y., Feb. 27, 1867, Dorothy Sarah Godsell; b. in London, Eng., Oct. 17, 1847; dau. of Edward and Mary Rose (Cooper) Godsell; he enlisted in the Civil War in Co. L., 1st Regt. Frontier Cavalry, N. Y. Vols., and served from Jan. 24 to July 1, 1865.

9614, CHARLES JAMES; b. June 9, 1872; he enlisted in the U. S. Navy, Sept. 27, 1897, and served as Seaman on the Battleship *Texas* during the Spanish-American War. He was honorably discharged July 26, 1900. 9615, HARLOW ALLEN, Ogdensburg, N. Y.; b. Jan. 9, 1878. 9616, ROSE COOPER; b. Nov. 30, 1883.

(9481) ALMA LEONORA OLMSTED. b. Dec. 14, 1849; d. at Manchester, N. H., Mar. 22, 1900; m. Aug. 17, 1873, John Dowst, of Manchester, N. H.

9617, ELLA MABEL; b. Mar. 1, 1876.

(9485) CHARLES I. OLMSTED, Colton, N. Y. b. at Parishville, N. Y., June 29, 1862; m. June 10, 1891, May Potter; dau. of Edson and Mary (Reed) Potter, of Colton, N. Y.

9618, RUTH; b. Apr. 29, 1893. 9619, CHARLES; b. Jan. 5, 1898. 9620, BARBARA; b. May 14, 1901.

(9489) WILLIAM HENRY OLMSTED. b. June 8, 1843; m. July 9, 1863, Sarah Wallace Damm, of Lowell, Maine; b. Aug. 27, 1844; dau. of Joel F. and Mary (Johnson) Damm.

9621, ELONA ESTHER; b. Nov. 18, 1865; m. George W. Pettengill. 9622, INA JOSEPHINE; b. Feb. 26, 1867; m. Emerson Nason. 9623, GERTRUDE OLGA +. 9624, HERMAN CONRAD; b. Nov. 18, 1869; d. May 23, 1886. 9625, WENDALL A.; b. Mar. 16, 1875.

(9490) ISAAC LINCOLN OLMSTED, Bangor, Maine. b. at Springfield, Me.; d. Aug., 1903; m. (1) at Lincoln, Me., Oct. 29, 1866, Elizabeth Maria Lombard, of Calais, Me.; b. at Calais, Me., Aug. 25, 1852; dau. of David Plummer and Anna Maria (Edgerly) Lombard; (2) Ellen R. Wyman, of Levant, Me.

1st marriage: 9626, ELSIE LYNDE; b. Dec. 31, 1867. 9627, AVERY DEAN +. 9628, IDA ELLA +. 9629, ELMIRA MARION +. 2d marriage: 9630, CHELSEA. 9631, EDITH.

(9492) JOSEPH ADDISON OLMSTED, Springfield, Me. b. June 29, 1848; m. at Lincoln, Me., Sept. 6, 1880, Myra E. Orr; b. Apr., 1854; dau. of Alonzo A. Orr.

9632, ALBINA MELISSA; b. Apr. 2, 1882. 9633, FREDERICK ALONZO; b. Apr. 15, 1884. 9634, ALICE MAY; b. July 6, 1886.

(9494) CYNTHIA MARIA OLMSTED. d. June 26, 1860; m. ——— Wiley, Springfield, Me.; son of Gilman O. Wiley.

9635, MABEL EVELYN +.

(9500) ANNETTE OLMSTED. b. at Parishville, N. Y., Aug. 23, 1851; m. at Pierpont, N. Y., Dec. 15, 1873, George Munger, of Colton, N. Y.; son of Samuel and Olive (Smith) Munger.

9636, GERSHOM; b. Dec. 21, 1876; d. May 5, 1893. 9637, GEORGE; d. Aug. 9, 1876.

(9501) MELANCTHON OLMSTED. b. Feb. 27, 1864; m. ———.

9638, BERTHA L., Waterbury, Conn.

(9504) LEWIS FULLER, Colton, N. Y. b. Jan. 22, 1860; m. Dec. 7, 1886, Eva H. Perkins; dau. of William and Malvina Perkins, of Ogdensburg, N. Y.

9639, DON ETHERIDGE; b. July 25, 1892. 9640, LEWIS RAY; b. July 11, 1903.

(9517) EVA J. OLMSTED. b. at Borodino, N. Y., July 17, 1859; m. Feb. 4, 1879, Miles Brott, of Borodino, N. Y.; b. Apr. 29, 1850; son of James and

Eleanor (Fosgate) Brott, of Jordan, N. Y. They lived in Kent County, Mich., for some years, where Mr. Brott managed a large mill; returned to Onondaga County, N. Y., where he purchased a farm, near Jamesville, N. Y.

9641, GEORGE A.; b. Feb. 6, 1880. 9642, GROVER; b. May 16, 1884.

(9518) DAVID E. OLMSTED. b. June 18, 1861; m. (1) 1888, Georgianna Holmes; d. Mar., 1909; (2) Mar. 9, 1910, Catherine Grant; b. at Wiltshire, Eng.; d. June 21, 1911; (3) Jan. 31, 1912, Daisy Stell, of Syracuse, N. Y.

1st marriage: 9643, J. IVAN, Syracuse, N. Y.; b. Mar. 18, 1890; m. July 4, 1910, Mabel Watkins. 9644, ELMER D.; b. Mar. 27, 1899.

(9519) ADDIE B. OLMSTED. b. Dec. 25, 1863; m. William Streeter, of Borodino, N. Y.; son of Cyrus and Mary (Case) Streeter, of Spafford, N. Y.

9645, EDNA B., Syracuse, N. Y.; b. Jan. 27, 1889.

(9520) ISAAC E. OLMSTED. b. Sept. 9, 1866; d. at Whitelaw, N. Y., Oct. 27, 1910; m. Feb. 1, 1874, Emma Wood Belden; b. Aug. 12, 1868; dau. of James Lester and Adaline (Wood) Belden, of Syracuse, N. Y.

9646, LEILA HAZEL; b. at Fairmount, N. Y., Nov. 5, 1895. 9647, EDWIN BELDEN; b. at Detroit, Mich., Jan. 26, 1898. 9648, WALTER FREDERICK; b. Mar. 29, 1900.

(9521) ANDREW LEE OLMSTED, Syracuse, N. Y. b. at Borodino, N. Y., Nov. 11, 1869; m. Dec. 24, 1894, Maude Austin; b. May 22, 1867; dau. of John and Emma Austin, of Ithaca, N. Y. He grad. Cornell, 1893; admitted to the Bar Sept., 1894. He is a prominent Attorney of the firm of Olmsted, Van Bergen & Searle, of Syracuse, N. Y.

9649, LAURENCE JUDSON; b. Nov. 17, 1900. 9650, DOROTHY; b. May 15, 1902.

(9522) ALMON JAY OLMSTED, Syracuse, N. Y. b. July 25, 1873; d. Aug. 13, 1907; m. Sept. 7, 1895, Katharine Bennett; b. Sept. 16, 1877; dau. of Eugene and Ella (McNulty) Bennett, of Syracuse, N. Y.

9651, JEREMIAH; b. Dec. 16, 1896. 9652, HOWARD; b. Oct. 19, 1898.

(9525) GRANT S. IDE, Borodino, N. Y. b. Nov. 16, 1869; m. Oct. 16, 1895, Elda Smith; b. Oct. 4, 1891.

9653, MARION; b. Aug. 10, 1897. 9654, FRANCIS S.; b. Sept. 15, 1909.

(9527) MARY E. SPALDING. b. Jan. 5, 1860; m. Apr. 8, 1882, Wilber J. Solomon, of Belmont, Mich.; b. Aug. 21, 1860; son of Joseph S. and Marian (Clark) Solomon.

9655, LLOYD CLARK; b. Feb. 16, 1896. 9656, ADA MAE; b. Dec. 29, 1898.

(9534) GERTRUDE E. MILLER. b. Dec. 7, 1870; m. Sept. 16, 1891, Frank Olds.

9657, BLANCHE B.; b. June 24, 1892.

(9536) CHARLES D. MILLER. b. Oct. 31, 1872; m. Edith Johnson; dau. of William and Mary (Gordon) Johnson.

9658, MERLIN; b. Sept. 21, 1897. 9659, EDWARD; b. Aug. 28, 1899. 9660, ELOISE; b. Jan. 18, 1901. 9661, GENEVIEVE; b. Nov. 23, 1906; d. Jan. 14, 1907. 9662, DORA; b. Aug. 19, 1911.

(9538) HARVEY LEE MILLER, Belding, Mich. b. July 6, 1876; m. May, 1906, Eva Little.

9663, LEROY; b. Aug. 22, 1908. 9664, LA RUE (twin); b. Aug. 22, 1908.

(9540) ROY MILLER. b. June 7, 1885; m. Mar., 1907, Grace Markham.

9665, RUSSELL; b. July 5, 1908. 9666, BARBARA; b. Jan. 10, 1910. 9667, GENEVIEVE; b. Mar. 26, 1912.

(9559) JEANNIE H. PORTER. b. Aug. 7, 1865; m. Oct. 4, 1888, Charles A. Adams.

9668, PORTER H.; b. Aug. 10, 1894.

(9563) HELEN LOUISE PORTER. b. Apr. 30, 1877; d. 1902; m. Jan. 10, 1898, F. Crawford Farnsworth.

9669, WILLIAM PORTER; b. Sept. 2, 1901.

(9596) WILFRED A. JOUBERT, Middletown, Conn. b. at Boston, Mass., Feb. 8, 1867; m. June 1, 1891, Louise H. Ryan, of Hyde Park, Mass.

9670, SYLVESTER GORDON; b. Feb. 3, 1893; he is a student at Amherst Agricultural College. 9671, CLEMENT CARVER; b. June 22, 1896. 9672, MADELINE OLMSTED; b. Dec. 3, 1907.

(9597) ELDON GORDON JOUBERT, New York City. b. Apr. 9, 1871; m. (1) Adelaide Louise Maxim; d. Apr. 2, 1907; dau. of Sir Hiram Maxim; (2) Helen Goff.

1st marriage: 9673, ELDON; b. at Boston, May 17, 1902; resides with his grandfather, Sir Hiram Maxim, in London, Eng.

(9599) HARRY STETSON DAVIS, Kenmore, N. Y. b. at Worcester, Mass., Nov. 15, 1872; m. ———.

9674, HAROLD GORDON.

(9604) MARY S. CHATTERTON. m. William Marshall Stephens.

9675, WILLIAM MARSHALL, Jr., Ogdensburg, N. Y.

(9612) CHARLES W. BUTLER. b. at Ogdensburg, N. Y., Jan. 22, 1857; m. at Morristown, N. Y., Feb. 26, 1879, Jennie Blackmer; b. at Brockville, Ontario, Can., Apr. 10, 1862; dau. of Gilson and Ellen (Murray) Blackmer, of Brockville, Ont.

9676, JENNIE MAY; b. Mar. 10, 1880. 9677, CHARLES GARFIELD; b. at Ogdensburg, N. Y., Sept. 24, 1882. 9678, ELLA MAY; b. Apr. 14, 1886. 9679, HARRY GARFIELD, Buffalo, N. Y.; b. July 18, 1889.

(9623) GERTRUDE OLGA OLMSTED. b. Oct. 16, 1876; d. Mar. 26, 1902; m. William F. Matthews, of Lowell, Me.; d. Aug. 29, 1902.

9680, VIOLA. 9681, ADELAIDE. 9682, LEROY ALTON.

(9627) AVERY DEAN OLMSTED, Brewer, Me. b. Dec. 6, 1878; m. May 3, 1902, Ethel Bernice Quinn, of Ovington, Me.; b. Sept. 27, 1881; dau. of Capt. William Lewis and Mary Lydia (Ryder) Quinn.

9683, MAVIS DEAN; b. Apr. 17, 1903. 9684, ROLAND QUINN; b. Mar. 13, 1905. 9685, ELSIE MAY; b. Jan. 3, 1910.

(9628) IDA ELLA OLMSTED. b. May 24, 1880; m. May 3, 1898, George Asa Marfield, of Bangor, Me.; b. Nov. 22, 1869; son of Samuel Asa and Frances Marfield.

9686, MARIE AVERY; b. Apr. 2, 1899. 9687, FRANCES MADELINE; b. Mar. 3, 1901. 9688, SAMUEL HAYWOOD; b. Aug. 18, 1904.

(9629) ELMIRA MARION OLMSTED. b. Jan. 10, 1873; m. (1) Mar. 1, 1892, George Hamilton, of Dexter, Me.; b. 1867. They were divorced Oct. 1899; (2) July 10, 1906, James Mountain, of Greenville, Me.; b. May 24, 1872; son of George Mountain.

1st marriage: 9689, ELIZABETH EDNA; b. June 9, 1893.

(9635) MABEL EVELYN WILEY. b. at Lee, Me., May 25, 1888; m. W. Hanson King, of South Springfield, Me.; b. June 18, 1880.

9690, ANNIE A.; b. Dec. 6, 1907. 9691, CHILD; d. infancy. 9692, PRINCE A.; b. Dec. 23, 1909.

AARON OLMSTED. b. Oct. 14, 1788; d. Dec. 26, 1862, at Hampshire, Keene County, Ill.; son of Aaron; m. 1812, Betsey Wilson; b. Feb. 12, 1789; d. 1839; dau. of William and Betsey Wilson, of Mass.

9693, ELIZABETH W., Belvidere, Boone County, Ill.; b. Feb. 14, 1814; d. Sept. 28, 1864; m. Moseley Baldwin, of Dorset, Vt. 9694, EMERSON; b. May 15, 1816. 9695, MIRIAM +. 9696, LUCY; b. June 10, 1821; m. John KELLER, of Belvidere, Boone County, Ill. 9697, JOHN; b. Feb. 25, 1824; d. Oct., 1861; m. Catherine Donalson. 9698, ANN L.; b. Jan. 25, 1826; d. Jan. 12, 1870; m. Harvey King, of Ottawa, Ill. 9699, JANE; b. Mar. 1, 1829; d. July 15, 1868; m. Byron Eaton, of Hampshire, Keene County, Ill. 9700, OSCAR; b. Apr. 15, 1830; d. Aug. 12, 1836. 9701, CAROLINE; b. June 25, 1832; d. Jan. 7, 1865.

(9695) MIRIAM OLMSTED. b. Jan. 5, 1819; d. Nov. 3, 1878; m. Feb. 20, 1849, Silas Baldwin; b. May 15, 1823, at Dorset, Vt.; son of Thomas and Polly (Sanpere) Baldwin.

9702, AUSTIN; b. Mar. 7, 1850; d. Sept. 29, 1852. 9703, ELIZABETH ANN; b. Apr. 27, 1852; m. Jan. 1, 1870, B. C. Dewitt. 9704, MARY E.; b. Sept. 30, 1855; d. Nov. 3, 1859. 9705, OSCAR; b. June 3, 1858; d. Nov. 19, 1859.

DANIEL OLMSTED, Vermont. d. aet. 43 years. Went first to Conn. and then to N. Y. City; m. Melinda Griswold.

9706, DANIEL GRISWOLD +. 9707, HARRIET +. 9708, MARTHA ANN +. 9709, JAMES; d. aet. 41 years. 9710, ALMIRA; d. aet. about 17 years.

(9706) DANIEL GRISWOLD OLMSTED. b. at New York City, July 29, 1802; m. Sept., 1824, Permida Bellows; b. abt. 1806; d. Sept. 5, 1874.

9711, MELINDA +. 9712, JOHN NATHANIEL +. 9713, DANIEL GRISWOLD +. 9714, ADELINE AMELIA +. 9715, MARY JANE +. 9716, PHEBE ANN +.

(9707) HARRIET OLMSTED. b. 1808; m. Ansey Roff, New Providence, N. J.

9717, HENRY; b. Aug., 1827. 9718, MARTHA; b. Sept., 1836; m. 1874, Richard Jackson.

(9708) MARTHA ANN OLMSTED. d. 1876; m. Thomas Morris.

9719, JULIA; m. Alanson Hayes, of Brooklyn, N. Y.

(9711) MELINDA OLMSTED. b. Oct. 9, 1827; m. Jan. 10, 1845, Thomas McPherson; b. Oct. 30, 1823; son of Adam and Ann (Creighton) McPherson, of Brooklyn, N. Y.

9720, THOMAS ADAMS; b. Dec. 27, 1847; m. Emma Oldaker. 9721, DANIEL GRISWOLD; b. Oct. 10, 1849; d. June 22, 1877; m. Clara Kinzey. 9722, ANN C.; b. Oct. 27, 1850; m. Apr. 26, 1871, William Warnoch. 9723, JOHN HALL; b. Feb. 10, 1852; m. June, 1874, Elizabeth Doty. 9724, MELINDA; b. Apr. 10, 1854; m. May 25, 1875, Erving W. Cary. 9725, ADAM; b. Jan. 6, 1854; m. Nov. 17, 1873, Mary Warner. 9726, HARRIET; b. Feb. 10, 1861. 9727, BENJAMIN MILLS; b. Mar. 9, 1863. 9728, SARAH ELIZABETH; b. Apr. 20, 1865.

(9712) JOHN NATHANIEL OLMSTED, Green Point, N. Y. b. Nov. 15, 1829; m. Mary Higgins.

9729, JOHN. 9730, ANNE. 9731, MAY. 9732, FRANCES. 9733, ARTHUR.

(9713) DANIEL GRISWOLD OLMSTED. b. Jan. 8, 1832; m. Oct. 26, 1856, Mary Griffin; b. Apr. 24, 1836; dau. of Martin and Margaret (Carroll) Griffin, of New York City.

9734, MARGARET; b. Oct. 17, 1858; m. July 8, 1879, William Faulkner. 9735, DANIEL; b. Aug. 15, 1860. 9736, MARY; b. Oct. 4, 1862. 9737, JOHN; b. June 29, 1864. 9738, AMELIA; b. Jan. 19, 1867. 9739, MELINDA; b. Sept. 1, 1874. 9740, WILLIAM; b. Mar. 10, 1877.

(9714) ADELINE AMELIA OLMSTED. b. Oct. 31, 1834; m. —Cassiday.

9741, AMELIA; m. Thomas Brown. 9742, BENJAMIN MILLS; b. 1860. 9743, CATHERINE. 9744, THOMAS. 9745, JOHN.

(9715) MARY JANE OLMSTED. b. Oct. 5, 1836; m. Aug. 25, 1853, Benjamin Mills; b. Feb. 8, 1827.

9746, MARY JANE; b. July 15, 1854; m. Mar. 11, 1877, George M. Hallock. 9747, CHARLES HUDSON; b. Sept. 29, 1856. 9748, LYDIA PAMELA; b. May 2, 1858. 9749, MELINDA; b. Feb. 3, 1860. 9750, ELNA; b. Jan. 30, 1862. 9751, PHEBE; b. July 21, 1863; d. Oct. 19, 1863. 9752, BENJAMIN; b. Jan. 24, 1865. 9753, JULIA; b. Apr. 2, 1871.

(9716) PHEBE ANN OLMSTED. b. Oct. 4, 1849; m. Feb. 5, 1868, Alanson Fisher; b. June 16, 1848; son of Alanson and Emily A. Fisher.

9754, EMILY AUGUSTA; b. Mar. 8, 1870; d. May 18, 1877. 9755, ALANSON SCOTT; b. Feb. 3, 1872. 9756, JAMES W.; b. Aug. 10, 1873. 9757, BENJAMIN MILLS; b. June 15, 1876. 9758, PHEBE PAMELA; b. Sept. 12, 1877. 9759, ELLA REBECCA; b. Mar. 4, 1879; d. Aug. 12, 1879.

ELIJAH OLMSTED. Perhaps of Redding, Conn.; m. Margaret Burger.

9760, JOHN +. 9761, DANIEL. 9762, ABRAHAM VANHORN +. 9763, ICHABOD +. 9764, FREEBORN GARRISON +. 9765, MARGARET.

(9760) JOHN OLMSTED. b. at Esopus or Kingston, N. Y., abt. 1788; d. 1878, in New York City; m. (1) Phebe Fowler; (2) Phebe Briggs; (3) ——— Miller; (4) Betsey Mable.

9766, ELIJAH WASHINGTON +. 9767, JOHN THOMAS +. 9768, JEROME +. 9769, MARY; m. ——— De Fratas, of New Orleans, La. 9770, JULIA +. 9771, CAROLINE. 4th marriage: 9772, FREEBORN, Port Jervis, N. Y. 9773, ABBY. 9774, ELLEN; m. John Bell, of Port Jervis, N. Y.

(9762) ABRAHAM VANHORN OLMSTED. b. at Middletown, Delaware County, N. Y., Jan. 14, 1798; m. 1815, Sarah Sluyter.

9775, CORNELIA ANNA; b. Nov. 21, 1815; d. Nov. 30, 1815. 9776, ANN ELIZA; b. May 8, 1818; m. Jan. 14, 1871, Adam Dickey. 9777, WILLIAM HENRY OLMSTED +. 9778, WALTER BURGER +. 9779, DE WITT; b. Oct. 9, 1825; d. Nov. 8, 1826. 9780, ALEXANDER; b. Nov. 21, 1827. 9781, MARIA CATHERINE; b. Aug. 18, 1829; d. July 15, 1844. 9782, CHARLOTTE MATILDA; b. July 21, 1831; m. Feb. 26, 1866, William H. Smith, of Rexville, Steuben County, N. Y. 9783, ADELIA MARGARET; b. Mar. 19, 1836; m. Aug., 1870, Henry Loomis, of Troupsburg, N. Y.; b. 1830; son of Elisha and Eunice (Hatch) Loomis.

(9763) ICHABOD OLMSTED. b. 1800; d. 1872; m. Sarah Ackerley.

9784, ELIJAH +. 9785, WILLIAM.

(9764) FREEBORN GARRISON OLMSTED, Belmont, N. Y. b. at Middletown, N. Y., Apr. 20, 1803; d. Mar. 16, 1855; m. (1) Dima Sanford; (2) June 12, 1830, Angeline Gorton; b. Sept. 26, 1812, at Corning, Steuben County, N. Y.; dau. of Moses and Eunice (Towner) Gorton.

1st marriage: 9786, FREEBORN, Vicksburg, Miss. 9787, MARGARET; m. ——— Pope, of Lind, Wis. 9788, DIMA SANFORD +. 2d marriage: 9789, HARMON, Eureka, Nev.; b. Mar. 14, 1833. 9790, PHILIP, Lawrence, Kan.; b. June 6, 1836; m. July, 1865, Permelia Richardson. 9791, LUCRETIA, Belmont, N. Y.; b. Aug. 21, 1838. 9792, MORTIMER J., Meadville, Pa.; b. Nov. 17, 1840; m. Feb. 26, 1868, Catherine C. Onslow. 9793, EUNICE; b. Jan. 6, 1842; m. Nov. 16, 1870, Madison Allard, of Bolivia, N. Y. 9794, FRANKLIN; b. Feb. 4, 1844; soldier in Civil War. 9795, EDWIN; b. Dec. 5, 1846; m. May 22, 1875, Mary E. Hyde, of Belmont, N. Y. 9796, HENRY R.; b. Nov. 19, 1848; d. Nov. 16, 1866. 9797, ALICE R.; b. Jan. 29, 1854.

(9766) ELIJAH WASHINGTON OLMSTED. b. abt. 1817; d. Mar. 11, 1877; m. Mary Ann Willis, of Brooklyn (E. D.), N. Y.

9798, SARAH ANN; m. George McKinstry, of West Troy, N. Y. 9799, MARY LOUISA; m. Charles William Statters, of Brooklyn, N. Y. 9800, ELIJAH WASHINGTON, Jr. 9801, EMELINE; m. William Vanbeck, of Brooklyn, N. Y. 9802, PHEBE; b. 1858. 9803, SILAS WRIGHT. 9804, WILLIAM. 9805, CHARLES; b. 1866.

(9767) JOHN THOMAS OLMSTED, West Troy, N. Y. m. ———.

9806, ALBERT +.

(9768) JEROME OLMSTED, Troy, N. Y. b. June 7, 1815; m. (1) Catherine Weaver, of New York City; (2) Sept. 25, 1864, Mary Lockwood; b. 1840; dau. of John Lockwood.

2d marriage: 9807, ADA FRANCES; b. Nov. 15, 1865. 9808, EMMA; b. July 4, 1870; d. Aug. 31, 1872. 9809, JOHN HENRY; b. Apr. 2, 1875.

(9770) JULIA OLMSTED. b. July 6, 1818; m. June 11, 1833, Archibald McLean, of New York City.

9810, JOHN T.; b. July 11, 1835. 9811, ARCHIBALD, Jr., St. Louis, Mo; b. Aug. 11, 1837. 9812, GEORGE WASHINGTON, St. Louis, Mo.; b. Oct. 16, 1852.

(9777) WILLIAM HENRY OLMSTED, Rexville, Steuben County, N. Y. b. at Troupsburg, N. Y., Sept. 13, 1820; d. Feb. 2, 1865; m. (1) Dec. 7, 1845, Eliza Jane Price; b. at E. Knoxville, Tioga County, Pa., Oct. 21, 1829; d. Aug. 20, 1851; dau. of Jacob and Lucinda (Baker) Price; (2) Feb. 16, 1852, Susan Price (sister of above); d. Sept. 18, 1862.

9813, MARCELLA MARIA; b. Dec. 27, 1846; m. May, 1865, Leroy Knight, of Harrisonville, Pa. 9814, LORETTA ELMINA; b. June 7, 1849; m. July 4, 1863, John S. Arnold, of Rexville, N. Y. 9815, WILLIAM HARMAN; b. June 27, 1851. 9816, JANE ELIZA; b. Jan. 24, 1853; m. Dec. 25, 1872, Owen H. Dunney, of Addison, N. Y. 9817, SARAH LUCINDA; b. Apr. 18, 1855; m. Apr., 1872, Aberdeen R. King. 9818, JOSEPH F.; b. Jan. 28, 1857; d. June 2, 1860. 9819, CLEMENT J., Wellsville, N. Y.; b. Feb. 26, 1859. 9820, JOSHUA; b. July 24, 1861; d. infancy. 9821, RHODA BELL; b. June 22, 1862; d. Oct., 1862.

William Henry Olmsted served in Co. H., 141st Regt., New York Vols., from Sept. 13, 1864 to the time of his death, which occurred in Savannah, Ga. He was an extensive Farmer, Chorister in the Methodist Church for many years, School Commissioner and Justice of the Peace.

(9778) WALTER BURGER OLMSTED, Spring Mills, Alleghany County, N. Y. b. in West Union, Steuben County, N. Y., Nov. 4, 1823; m. (1) July 27, 1845, Naomi Austin; b. at Bridgewater, Pa., July 27, 1830; d. Mar., 1853; dau. of Rufus and Polly (Green) Austin; (2) May 2, 1854, Deleina Austin; b. Nov. 22, 1835 (sister of above). He was a Farmer and Justice of the Peace.

9822, MORTIMER ALBERTO; b. Oct. 6, 1847. 9823, WILLIAM VANHORN; b. Apr. 8, 1849. 9824, FLORENCE ADELAIDE; b. Mar. 15, 1851; m. Nov., 1874, Marcus Cramer. 9825, ARABELLA NAOMI; b. June 15, 1853. 9826, EVA; b. Mar. 31, 1858. 9827, CLAUDIE; b. Dec. 4, 1868. 9829, WALTER BENNETT; b. Dec. 21, 1871. 9830, VIOLA; b. Oct. 23, 1875.

(9784) ELIJAH OLMSTED. b. 1827; d. Dec. 11, 1891; m. Mary Dean.

9831, NOAH D., Morgansville, Delaware County, N. Y.; b. May 3, 1861. He is Bank Cashier and Postmaster.

(9788) DIMA SANFORD OLMSTED. b. Mar. 3, 1831; m. Sept. 1, 1851, ——— Hempstead.

9832, FLORENCE; b. Jan. 6, 1853; d. 1876. 9833, EVA; b. Oct. 20, 1855.

(9806) ALBERT OLMSTED. b. in New York City, Mar. 17, 1851; m. (1) May 27, 1872, Hattie W. Dayton; b. Apr. 22, 1849, at Burnt Hills, Saratoga

County, N. Y.; d. Mar. 12, 1877; dau. of Helim and Georgietta (Dayton) Dayton; (2) Addie L. Barnes; b. Nov. 27, 1859, at Pittsford, Vt.; dau. of Horace M. and Caroline M. (Hamlin) Barnes.

9834, HARVEY. 9835, JESSE; d. May 12, 1878.

GEORGE OLMSTED. m. Sophia Kent.

9836, JOHN BALDWIN +. 9837, SILAS; m. Harriet Williams, of Dover, N. J. 9838, CAROLINE; m. ——— King. 9839, HARRIET; m. Charles W. Cooper, of Waterbury, Conn.

(9836) JOHN BALDWIN OLMSTED, Mt. Freedom, N. J. m. ———.

9840, WESLEY VAN ZANDT, Bridgeport, Conn. 9841, NANCY CAROLINE; m. Columbus A. Buddington, of Minneapolis, Minn. 9842, MARY LOUISE; m. Charles O. Pearson, of Bridgeport, Conn. 9843, BRUCE ETTA +. 9844, ANNA.

(9843) BRUCE ETTA OLMSTED. b. Jan. 12, 1860; m. May 28, 1882, William G. Scofield.

9845, LILLIE EDITH; b. Apr. 4, 1883.

SAMUEL OLMSTED, Scipio, Cayuga County, N. Y. b. Mar. 13, 1800; m. (1) Lydia Hollis; (2) Dec. 4, 1822, Rebecca C. Thompson; b. Feb. 9, 1808, at Halifax, Mass.; dau. of Eliab and Sophia (Thompson) Thompson; (3) Mary Carrell; b. in Kentucky; d. 1847; dau. of Henry and Mandan (Doan) Carrell; (4) Elizabeth Davis.

2d marriage: 9846, JULIA T.; b. Oct. 18, 1823; m. Feb. 14, 1839, William Bryant, of New Liberty, Mo. 9847, SAMUEL +. 9848, BENJAMIN B. +. 9849, MARY A.; b. Jan. 9, 1831; m. 1855, Hezekiah Carrell; d. Jan. 17, 1859. 9850, JAMES MARION +. 9851, GEORGE W.; b. Aug. 1, 1839; d. 1864; m. Clarissa Wales. 9852, BARNWELL; b. Dec. 29, 1840; m. 1858, Zeratha Chester. 9853, SARAH H.; b. Mar. 27, 1844; m. 1862, William Thompson. 9854, AMANDA H. 9855, OLY H. 9856, HEZEKIAH. 4th marriage: 9857, ALINDA. 9858, JOHN W.; b. Dec. 10, 1857.

(9847) SAMUEL OLMSTED. b. Jan. 20, 1826; m. (1) Jan. 9, 1845, Mary Jane Owen; (2) Mar. 31, 1850, Adeline M. Grote.

2d marriage: 9859, SAMUEL; b. Aug. 13, 1857. 9860, BENJAMIN, Vernon, Marion County, Ill. 9861, MARY ANN.

(9848) BENJAMIN B. OLMSTED. b. Aug. 6, 1828; m. Aug. 8, 1859, Lydia Shores.

9862, ALMIRA. 9863, JOHNSON.

(9850) JAMES MARION OLMSTED. b. at Johnstown, Cumberland County, Ill., Apr. 5, 1834; m. Dec. 24, 1856, Emily A. Tapplemire, of Highland, Phelps County, Neb.; b. May 2, 1842. Mr. J. M. Olmsted served two years and eleven months in the Civil War, in Co. B., 123d Regt., Ill. Vols. He was in 57 battles in the army of the Cumberland; was a class leader in the M. E. Church; Supt. of the Poor, and School Director.

9864, CHARLES H.; b. Aug. 9, 1858. 9865, EFFIE M.; b. Sept. 25, 1860; d. Aug. 25, 1865, at Prairie City, Ill. 9866, HATTIE; b. Aug. 2, 1862; d. Feb. 14, 1864. 9867, NETTA; b. Jan. 22, 1868; d. Sept. 25, 1871. 9868, WILLIAM M.; b. Oct. 20, 1871.

JOSEPH OLMSTED, Derby, Conn. b. abt. 1752 (said by his daughter Keziah to have come from Vermont, and to have had brothers, Safford and Eugene). He m. (1) Mary Charles, or Childs, in Derby, Conn.; (2) Elizabeth Ann Ball; b. abt. 1778; d. Sept. 20, 1815; dau. of Oliver Ball, of East Haven, Conn. He d. at Bedford, N. Y., May 17, 1825. Joseph Olmsted may have been of the Jabez Olmsted (Ware, Mass.) line.

1st marriage: 9869, DAVID; b. Jan. 2, 1774; d. at Black Rock, Conn., Feb. 24, 1850; m. Elizabeth Woodcock, of Milford, Conn.; b. abt. 1769; d. Nov. 21, 1846. 9870, JOSEPH; b. Nov. 8, 1775; d. young. 9871, WILLIAM +. 9872, ASHBEL. 9873, JOSEPH +. 9874, ASHBEL +. 9875, SAFFORD; d. at sea, of yellow fever, on board the ship of his brother, Eugene. 9876, EUGENE; b. Sept. 3, 1790; d. June 1, 1818. He was adopted by a merchant of Derby, Conn., named Gillette; was a Sea Captain, and died of yellow fever at Jamaica, W. I. 2d marriage: 9877, MARY; b. Nov. 7, 1794; d. in 1878; m. Benajah Paine, of St. Charles, Ill. 9878, CHARLES +. 9879, JABEZ, Troy, N. Y. m. ——— Bailey. He d. Mar. 30, 1872. 9880, SHELDON; d. 1815. 9881, ANN ELIZA; d. aet 51 years. 9882, SUSAN; d. 1815. 9883, PHEBE; d. 1815. 8884, KEZIAH +.

(9871) WILLIAM OLMSTED, Philadelphia, Pa. b. Aug. 10, 1777; d. Jan. 18, 1859; m. Margaret Lochen; d. 1857.

9885, WILLIAM; enlisted in the U. S. Navy, on vessel *John Adams*, and was never heard from. 9886, JANE; m. George Williams. 9887, JOSEPH +. 9888, MARY. 9889, ELIZABETH; b. Feb. 29, 1812; m. (1) Apr. 21, 1835, Samuel Walker; d. Feb. 9, 1842; (2) Oct. 27, 1842, Isaac Peterson, of Philadelphia, Pa. 9890, MARGARET; m. David Callan, of Philadelphia, Pa. 9891, JOHN L.; b. 1817; m. May 1, 1851, Matilda Russom; d. Nov. 13, 1866. He was a soldier in the Civil War. 9892, ANNE; m. William Burr. 9893, HARRIET; m. Anthony Bance, of Philadelphia, Pa.

(9873) JOSEPH OLMSTED, Southbury, Conn. b. Oct. 20, 1782; d. Apr. 30, 1871; m. Ruth Wright; b. abt. 1785; d. June 7, 1849.

9894, ARMOND +. 9895, LAURA +. 9896, ALZEDA; b. Oct. 13, 1813; m. 1833, Isaac Drew, of Trumbull, Putnam County, N. Y. 9897, WILLIAM WRIGHT +. 9898, SQUIRE ASHBEL; b. Aug. 29, 1817; d. Oct. 30, 1842. 9899, DAVID; b. Sept. 6, 1819; went to Vicksburg, Miss., in 1862. 9900, ELIZA E.; b. May 13, 1821; m. George H. Olmsted (No. 9903). 9901, MARCELLUS, Bastrop, Tex.; b. May 18, 1823.

(9874) ASHBEL OLMSTED, Bridgeport, Conn. b. Oct. 23, 1784; d. 1828; m. Eliza E. Emes; b. 1801; d. 1872. Mrs. Olmsted m. (2) Sept. 23, 1828, Elliott Morris.

9902, WILLIAM ASHBEL; b. 1819; d. young. 9903, GEORGE HENRY +. 9904, MARY ELIZABETH +. 9905, ASHBEL EUGENE; b. Jan. 19, 1826; d. June, 1853. 9906, WILLIAM ASHBEL; d. Jan., 1853.

(9878) CHARLES OLMSTED, New York City. b. 1800; d. June 20, 1840; m. Sarah Hadley; b. abt. 1796; d. Aug., 1856.

9907, CHARLES; d. June, 1878; m. Delia Spears. 9908, WILLIAM, New York City. 9909, ANNE ELIZABETH; d. 1857. 9910, JOSEPH SHELDON +. 9911, JAMES MORTIMER; b. 1832; d. 1876. 9912, GEORGE WASHINGTON, Brewster's Factory, N. Y.

(9884) KEZIAH OLMSTED. b. Sept. 10, 1810; m. Oct. 26, 1830, Curtis Weeks.

9913, ELIZABETH; b. July 26, 1831; m. Apr. 20, 1857, Joseph Shew, of Brooklyn, N. Y.; b. Jan. 19, 1819; d. Jan. 1, 1872.

(9887) JOSEPH OLMSTED. b. Dec. 15, 1812; d. Oct. 14, 1868; m. Oct. 14, 1843, Jane Dey; b. July 26, 1826; dau. of Amos and Susan (Gerrick) Dey, of Philadelphia, Pa.

9914, EMMA JANE; b. June 22, 1845. 9915, WILLIAM JOHN; b. Sept. 25, 1846; d. July 20, 1847. 9916, WILLIAM HENRY; b. Feb. 10, 1848; d. May 27, 1849. 9917, JOSEPH; b. Oct. 27, 1849. 9918, WILLIAM; b. Mar. 28, 1851; d. July 9, 1864. 9919, JEROME; b. May 15, 1853; d. Jan. 27, 1878.

(9894) ARMOND OLMSTED. b. Apr. 27, 1800; m. Dec., 1830, Elizabeth Reynolds, of Bedford, N. Y.; b. abt. 1811; d. Mar. 22, 1878.

9920, MARTHA J.; m. June 30, 1851, Rollin C. Logan, of Washington, Conn.; b. abt. 1826; d. Aug. 28, 1861. 9921, MARY E. +. 9922, DELIA A.; b. abt. 1839; d. May 27, 1858. 9923, ELLA; b. abt. 1841; d. May 20, 1861.

(9895) LAURA OLMSTED. b. Nov. 16, 1811; d. Mar. 30, 1869; m. Jan., 1832, Levi Scutt, of Southport, Conn.

9924, WILLIAM W. 9925, FLOYD R. 9926, JANE. 9927, JAMES E. 9928, JOSEPH F. 9929, ELLA W.

(9897) WILLIAM WRIGHT OLMSTED, Southbury, Conn. b. May 27, 1815; m. Mar. 20, 1837, Emily Reynolds; b. at Westchester, N. Y., Apr. 5, 1816; dau. of Stephen and Polly (Clark) Reynolds.

9930, JOSEPH W.; b. Dec. 19, 1837; d. Dec. 5, 1879. 9931, PHEBE EMELINE; b. May 24, 1839; d. May 5, 1842. 9932, IANTHE JANE; b. Feb. 18, 1841; m. Oct. 24, 1870, Carlos B. Curtis; son of Mayor Curtis, of Bridgeport, Conn.

(9903) GEORGE HENRY OLMSTED. b. July 2, 1821; d. Apr., 1852; m. Jan. 2, 1848, Eliza E. Olmsted (No. 9900).

9933, GEORGE MARCELLUS; b. Mar. 22, 1850.

(9904) MARY ELIZABETH OLMSTED. b. July 2, 1823; m. Sept. 27, 1847, (Rev.) William W. Atwater; b. at New Haven, Conn., Nov. 4, 1824; grad. Yale, 1846; son of Ira and Roxanna (Buckingham) Atwater.

9934, WILLIAM O.; b. Nov. 22, 1848. 9935, FRANCES E.; b. Jan. 5, 1851. 9936, LILLIAN ELIZABETH; b. June 9, 1856. 9937, EDMOND LESLIE; b. June 16, 1858. 9938, LEONARD EUGENE; b. May 31, 1861.

(9910) JOSEPH SHELDON OLMSTED, New York City. b. Oct., 1828; m. Apr. 16, 1854, Elizabeth Hadley; b. May 29, 1828; dau. of William and Nancy (Homin) Hadley.

9939, WILLIAM S.; b. May 6, 1857. 9940, JOSEPH EUGENE; b. July 31, 1859. 9941, IDA; b. Sept. 12, 1864; d. Oct. 17, 1864. 9942, HANNAH LOUISE; b. Mar. 25, 1866; d. July 23, 1868.

(9921) MARY E. OLMSTED. m. Oct. 3, 1853, Romulus W. Ford.

9943, IDA AMELIA +.

(9943) IDA AMELIA FORD. b. May 3, 1876; m. Charles Moss Allen; b. July 25, 1854; son of James and Betsey L. (Peck) Allen, of Bethlehem, Conn.

9944, CLARA MOSS. 9945, LIZZIE T.

HORACE OLMSTED, Salisbury, Conn.; b. June 10, 1791; d. Aug. 12, 1875; m. Aug. 2, 1812, Laura Garrett; b. Jan. 26, 1795, at Sharon, Conn.; dau. of Mills and Hannah (Orton) Garrett. He removed in 1808 to Butternuts, Otsego County, N. Y., and in 1835–36, to Richfield, Summit County, Ohio. He served in the War of 1812. Mr. Horace Olmsted was the son of Lemuel Olmsted, of Salisbury, Conn.

9946, HANNAH MARIA; b. Apr. 25, 1813; m. Jan. 20, 1830, Oliver Cowles of Monroe, Jasper County, Iowa. 9947, GEORGE M. +. 9948, MARY E.; b. Mar. 14, 1817; m. Apr. 27, 1854, William Garrett Mallahid, of Aylmer, Ontario, Can. 9949, SARAH ELIZA; b. Nov. 14, 1819; m. Nov. 9, 1843, Lorenzo H. Wyatt, of Cleveland, Ohio. 9950, JULIA L. +. 9951, LAURA A.; b. Dec. 24, 1823; m. Oct. 10, 1844, Henry Willard; d. Aug., 1854. 9952, JANE M.; b. Feb. 9, 1826; m. Apr. 3, 1844, Sheldon E. Phelps, of Richfield, Ohio. 9953, JUDSON K.; b. Apr. 29, 1828; went to California in 1850 and has not been heard from since 1857. 9954, HORACE; b. Aug. 11, 1830; m. Nov. 3, 1852, Harriet Bigelow. 9955, GEORGIANNA C.; b. Oct. 30, 1838; d. Aug. 5, 1842.

(9947) GEORGE M. OLMSTED, Huntsville, Logan County, Ohio. b. Mar. 14, 1815; d. Aug. 18, 1877; m. Oct. 10, 1839, Charlotte Rush Pierce.

9956, FRANCES LAMOTT; b. Aug. 20, 1840; m. Aug. 1, 1866, Royal W. Olmsted, of Erie, Pa. 9957, HORACE ADELBERT, Eaglesville, Ohio. 9958, GEORGE ELMORE, Flagstaff, Ariz.

(9950) JULIA L. OLMSTED. b. Nov. 5, 1821; m. Jan. 12, 1843, Hiram L. Currier, of Oregon, Ill.

9959, LORENZO; soldier in Civil War, 74th Ill. Vols. 9960, HIRAM LEROY; soldier in Civil War. 9961, DELANO L. 9962, MARISSA ADELE; m. Henry Clemens, of Oregon, Ill. 9963, EDWIN E., Aurora, Ill. 9964, WILLIAM E., Cedar Rapids, Iowa. 9965, MARY A. 9966, ELLEN ELIZA.

LEWIS OLMSTED. b. on Long Island, Sept., 1805; d. Sept., 1857; m. Aug. 8, 1824, Mary Ann Sharp; b. Aug. 10, 1807; d. Mar. 21, 1887; dau. of John and Lena (Chofer) Sharp, of New York City. Mr. Lewis Olmsted had a brother Henry of Tarrytown, N. Y., and a brother Thomas, a carpenter, of Fishkill, N. Y. (Mrs. Lewis Olmsted thinks her husband's father was Obadiah Olmsted.)

9967, JOHN ADAMS +. 9968, JAMES; b. 1828; d. at sea, 1861; m. Margaret Glover. 9969, MAGDALENA; b. Dec. 2, 1830; m. William Christy, of Albany, N. Y. 9970, ANNE; b. Oct., 1832; m. George Halstead, of Elizabeth, N. J. 9971, GEORGE WASHINGTON; b. Nov. 12, 1834; d. in childhood. 9972, JANE ELIZA; b. Nov. 19, 1836; d. aet 20 years. 9973, THOMAS; b. Dec. 2, 1838; d. aet 14 years. 9974, GEORGE W. +. 9975, ROBERT; b. May 9, 1844; m. Jan. 29, 1880, Theresa Gunther.

(9968) JOHN ADAMS OLMSTED. b. Dec. 21, 1826; m. Nov. 1, 1852 Catherine Elizabeth De Forest.

9976, JAMES. 9977, THEODORE. 9978, GEORGE. 9979, MARY.

(9974) GEORGE W. OLMSTED, New York City. b. Apr. 13, 1840; m. (1) ———; (2) Lena Klingenstein; b. Apr. 18, 1848.

2d marriage: 9980, WILLIAM; b. Oct. 20, 1869. 9981, FLORENCE LOUISE; b. Oct. 7, 1880.

NEHEMIAH OLMSTED. Probably a son of William Olmsted, of Canaan, N. Y.; b. in Canaan, Conn.; d. at Painted Post, Steuben County, N. Y.; m. Rachel Cole; b. 1768; d. at Catskill, N. Y., Mar. 17, 1831. Nehemiah Olmsted had a brother, Tallman, and sisters Comfort and Sarah, the latter of whom m. ——— Wood. Their mother was a "Tallman." There is a tradition that Nehemiah was of an East Haddam, Conn., family.

9981, ANN ELIZA; b. Mar. 7, 1799; d. Nov. 11, 1875. 9982, RALPH +. 9983, JAMES; b. Aug. 30, 1802.

(9982) RALPH OLMSTED. b. Jan. 5, 1801; m. Feb. 19, 1826, Melissa Sagueze; b. Mar. 8, 1805; dau. of Samuel and Sarah (Hustes) Sagueze, of Amenia, Dutchess County, N. Y.

9984, RALPH HENRY +. 9985, JOHN R. +. 9986, SARAH E. +. 9987, NATHANIEL; b. Feb. 13, 1833; d. infancy. 9988, FRANCES +. 9989, EMMA; b. Aug. 28, 1838; d. young. 9990, JAMES +. 9991, THEODORE +.

(9984) RALPH HENRY OLMSTED, West Hoboken, N. J. b. Feb. 4, 1828; m. Joanna Chandless.

9992, JOANNA; b. Feb. 23, 1855; m. Nov. 14, 1878, Garrett Van Vorst. 9993, CHARLES HINES, New York City; b. Jan. 1, 1857.

(9985) JOHN R. OLMSTED, Brooklyn, N. Y. b. Oct. 11, 1829; d. Oct. 11, 1864; m. Nov. 15, 1852, Jane Clark; b. June 3, 1825; dau. of Elisha and Eliza (Robinson) Clark.

9994, LUSETTE; b. Aug. 31, 1853. 9995, FANNY; b. July 20, 1856. 9996, FLORENCE; b. Oct. 31, 1858; d. Nov. 18, 1875. 9997, HENRIETTA R.; b. Oct. 1, 1860. 9998, LOUIS; b. July 21, 1864.

(9986) SARAH E. OLMSTED. b. Sept. 26, 1832: m. Dec. 28, 1851, James Hodges, of New York City.

9999, MELISSA A.; b. Mar. 13, 1852; m. Aug. 22, 1877, William H. Wood. 10000, FRANCES EMMA; b. Sept. 9, 1859. 10001, WILLIAM F.; b. Apr. 15, 1861. 10002, PAULINE; b. Jan. 24, 1867. 10003, SARAH ELIZA; b. Dec. 15, 1865. 10004, JAMES; b. July 6, 1873. 10005, CHAUNCEY LEON; b. Aug. 30, 1876.

(9988) FRANCES OLMSTED. b. May 13, 1836; m. May 1, 1861, Joseph W. Cary; b. Nov. 27, 1835; son of Caleb Cary, of Warren, R. I.

10006, THEODORE W., Brooklyn, N. Y.; b. Aug. 7, 1862. 10007, JAMES O.; b. Sept. 2, 1871. 10008, MAY; b. May 18, 1873. 10009, JOSEPH FRANCIS; b. Sept. 29, 1875.

(9990) JAMES OLMSTED. b. Feb. 15, 1841; m. Dec. 23, 1866, Julia Hull; b. Aug. 25, 1847; dau. of Eli and Ann (Garside) Hull, of Paterson, N. J.

10010, MELISSA; b. Nov. 24, 1867. 10011, ELLA; b. Aug. 15, 1869. 10012, JULIA; b. Nov. 14, 1874; d. 1877.

(9991) THEODORE OLMSTED. b. June 27, 1842; m. (1) Apr. 26, 1865, Mary Ann Purdy; b. Nov. 3, 1847; d. at Brooklyn, N. Y., Oct. 28, 1872; dau. of Alsop and Hannah E. (Thorp) Purdy; (2) Sept. 30, 1874, Ophelia Ostrander.

1st marriage: 10013, EMMA; b. Dec. 7, 1866. 2d marriage: 10014, THEODORE; b. Aug. 19, 1876.

NICHOLAS OLMSTED, Zanesville, Ohio. m. Mary ———. Mrs. Olmsted m. (2) Bushrod Craven.

10015, JOHN +. 10016, WILLIAM; m. Ada Mills, of Ohio. 10017, SUSAN; m. ——— Lee. 10018, HARRIET; m. ——— Garnes, of Dresden, Ohio. 10019, ELIZABETH; m. ——— Read, of Hartford, Ohio. 10020, ANN +. 10021, ELLEN; m. ——— Warpingbee, of Chancellorsville, Ohio. 10022, MARY; m. ——— Shilling, of Dresden, Ohio.

(10015) JOHN OLMSTED. d. at Rensselaer, Jasper County, Ohio; m. ———.

10023, LLOYD. 10024, HENRY. 10025, DESIRE.

(10020) ANN OLMSTED. b. Feb. 8, 1806; d. Feb. 15, 1847; m. Moses Boardman; b. June 3, 1798; d. Aug. 8, 1847; son of Moses and Abigail (Mead) Boardman.

10026, MARY JANE +. 10027, LUCY A. +. 10028, EMILY +. 10029, HIRAM; b. Dec. 30, 1828; d. Sept. 19, 1862; soldier in Civil War; killed in battle, near Iuka. 10030, GEORGE +. 10031, ELLEN +.

(10026) MARY JANE BOARDMAN. b. Nov. 9, 1828; m. May 4, 1848, Garville Chaffee.

10032, ELIZA ANN; m. John Witches. 10033, GEORGE; m. Sarah J. Renwick. 10034, EMILY. 10035, ALMIRA; m. E. M. Swords. 10036, GARVILLE. 10037, WARREN.

(10027) LUCY A. BOARDMAN. b. Dec. 27, 1830; m. Nov. 9, 1849, Argelon Graves. Mrs. Olmsted m. (2) ——— Shull; (3) Thomas Timmons.

1st marriage: 10038, LUCIUS M. 10039, WILLIAM H. 2d marriage: 10040, PERRY A.

(10028) EMILY BOARDMAN. b. Jan. 28, 1837; m. Mar. 15, 1852, Nathan Graves.

10041, ANNE. 10042, T. T. 10043, ALMIRA. 10044, LIMA. 10045, GEORGE B. 10046, HENRIETTA.

(10030) GEORGE BOARDMAN. b. Nov. 13, 1841; m. Dec. 17, 1863, Etta Updyke, of Texas.

10047, HIRAM H. 10048, ERNEST E. 10049, ELLA B. 10050, EFFIE L. 10051, ESTELLE G. 10052, BANCE B.

(10031) ELLEN BOARDMAN. b. Dec. 11, 1846; m. Nov., 1864, D. M. Davis.

10053, RACHEL. 10054, FREDERICK A. 10055, EDWIN. 10056, WILBERT H. 10057, OTIS B. 10058, T. B.

SAMUEL OLMSTED, Redding, Conn. m. Dec. 21, 1763, Sarah Bartram.

10059, BARTRAM +.

(10059) BARTRAM OLMSTED. d. 1795; m. 1790, Sabra Goodrich; dau. of Michael Goodrich, of Wethersfield, Conn.

10060, JOHN +.

(10060) JOHN OLMSTED. b. Mar. 5, 1793; d. 1852; m. (1) 1814, Lucy Hull; b. May 21, 1796; d. Jan., 1832; dau. of Peter and Mary (Redfield) Hull; (2) Oct. 16, 1832, Mary Griffith; d. 1873. Mr. Olmsted moved to Penn. in 1834, and in 1844 to Indiana. He was a soldier in the War of 1812.

1st marriage: 10061, NELSON; b. Dec. 24, 1816; m. Polly Andrus. 10062, ANNA; b. Jan. 7, 1818; m. Samuel Brace, of Grove, N. Y. 10063, NANCY; b. Dec. 8, 1819; m. James Munn, of Shawanaw, Wis. 10064, SARAH ADELINE; b. Sept. 26, 1821; m. Hiram Wescott. 10065, SHELDON PATTERSON; b. Apr. 7, 1824; m. Nov. 28, 1852, Almira Eunice Hargraves, of Myrtle, McKean County, Pa. 10066, DANIEL C.; b. June 17, 1826; m. 1860, Mary Boyd. 10067, SETH; b. Mar. 23, 1828. 10068, JOHN BARTRAM; b. July 21, 1830. 2d marriage: 10069, SARAH; b. Sept. 26, 1833. 10070, THOMAS; b. Dec. 1, 1836; soldier in Civil War. 10071, GEORGE; b. Aug. 16, 1838. 10072, RUTH; b. Oct. 21, 1841; m. Henry McGrath, of Detroit, Mich.

NATHAN OLMSTED, Hamilton, Can. b. 1816; m. abt. June 2, 1857, Eliza Skinner; dau. of Jepthah and Deborah Skinner.

JEPTHAH MONTROSE +.

(Rev.) JEPTHAH MONTROSE OLMSTED, Bloomingdale, N. J. b. Jan. 27, 1859; m. May 20, 1884, Ada Maria Duncan; b. June 16, 1858; dau. of William and Abigail (Williams) Duncan.

JAMES, M. D., Rome, Ga.; b. May 21, 1886.
GLADYS M.; b. Feb. 22, 1896.
ABIGAIL M.; b. July 4, 1899; d. July 7, 1899.

ADDENDA

Items received too late to be included in the body of the volume

Page 12

(9) MARY OLMSTED. m. (Dea.) Samuel Butler. MARY BUTLER. m. Ebenezer Hopkins. MARY HOPKINS. m. Daniel Steele. TIMOTHY STEELE. m. Sarah Seymour (above). LUCY STEELE. m. Ebenezer Beach. GEORGE BEACH. m. Maria Nichols. CYPRIAN NICHOLS BEACH. m. Hettie Hart Jarvis. ELIZABETH HART JARVIS BEACH. m. June 30, 1896, Charles Leonard Frost Robinson.

Children: CALDWELL COLT; b. Apr. 17, 1897. ELIZABETH ALDEN; b. Nov. 30, 1900. HETTIE HART (twin); b. Nov. 30, 1900; d. Dec. 1, 1900. FRANCIS; b. May 19, 1903.

Page 16

(29) HANNAH OLMSTED. m. Zechariah Seymour. ZECHARIAH SEYMOUR, Jr., m. Sarah Steele. SARAH SEYMOUR. m. Timothy Steele.

Page 68

(1360) HARRIET FORBES. m. Sylvester Rogers.

Issue: NANCY J. ROGERS; m. Alva W. Howe. Issue: CORA A. HOWE; b. July 12, 1859. E. F. HOWE; b. Sept. 16, 1860.
MINERVA L. HOWE; m. Herbert Symonds, of Grand Valley, Pa.

CORA A. HOWE. m. July 24, 1887, Foster C. Leland; b. Jan. 4, 1863; son of Dayton R. and Julia A. (Hill) Leland.

Issue: ARCHIE HOWE LELAND; b. Apr. 30, 1889. CORINNE HETTIE LELAND; b. Oct. 22, 1890.

Page 79

(1643) EMELINE STORY. b. Oct. 10, 1824; m. Mar. 20, 1843, Benjamin Gibson, of Holden, Mo.; d. 1874.

1, CHARLES +. 2, ADELINE. 3, JOSEPH. 4, BENJAMIN. 5, FRANCES. 6, LILLIAN. 7, DAVID. 8, ALLIE. 9, ARTHUR. 10, ISAAC. 11, NEWTON. 12, FENTON. 13, ROSCOE.

(1) CHARLES GIBSON, Whitesboro, Oneida County, N. Y. b. May 20, 1844; m. Feb. 14, 1867, Hannah E. Williams.

14, ETTA F. +. 15, MAUDE LILLIAN; b. July 15, 1874; m. June 30, 1909, (Prof.) H. A. Kocher, of Port Chester, N. Y.; b. in Brockport, N. Y., Oct. 21, 1876; son of Charles B. and Sarah Lucinda (Kimball) Kocher.

(14) ETTA F. GIBSON. b. Apr. 22, 1868; m. Apr. 6, 1898, Charles L. Walls, of Whitestown, N. Y.

EMERSON GIBSON; b. Oct. 21, 1901. EVERETT LEROY; b. Oct. 8, 1908.

Page 83

(1752) GEORGE PETRIE OLMSTED. b. Sept. 17, 1829; m. Cornelia Eliza Hunt; b. Apr. 18, 1839; dau. of William and Mary (Barnes) Hunt, of Kansas City, Mo.

CHAUNCEY BURDETTE; b. Dec. 30, 1860, at Tekonsha, Mich. MARIA ANTOINETTE; b. at Tuscola, Ill., Sept. 14, 1862; d. at Ancona, Ill., May 3, 1864. DAISY; b. at Tuscola, Ill., July 31, 1868. MARY; b. Aug. 7, 1870; d. Oct. 13, 1871, at Kansas City, Mo.

Page 91

(925) (Dr.) FREEMAN EDSON was born Sept. 24, 1791; d. June 24, 1883; son of Jonah Edson.

1990, JOHN OLMSTED GOODRICH; d. Jan. 4, 1889.

Page 92

(2012) EMMA JANE OLMSTED. b. Apr. 10, 1863; m. Dec. 24, 1884, Benson E. Taylor, of Brockwayville, Pa.; b. Jan. 31, 1862; son of George W. and Eleanor (Taylor) Taylor.

VERNON FRANK; b. May 14, 1888. BONNIE FRANCES; b. Dec. 20, 1896 ALICE ELEANOR; b. Dec. 27, 1909.

(2014) NELLIE FRANCES OLMSTED. b. June 5, 1867; m. Feb. 15, 1888, Frank Elder Cochran; b. Aug. 21, 1859; son of John and Mary Jane (Walters) Cochran.

MABEL CATHERINE; b. July 5, 1891. JOHN BYRON; b. June 26, 1896. MARY FRANCES; b. Sept. 4, 1897.

(2016) FREDERICK LAW OLMSTED, Brockwayville, Pa. b. Feb. 4, 1872; m. Lottie B. Adams; b. Nov. 18, 1871; dau. of John A. and Hannah A. (Johnson) Adams.

WILLA MARIE; b. Nov. 30, 1895; d. Aug. 27, 1896. ANNA FRANCES; b. Aug. 18, 1904.

(2017) GEORGE WELCH OLMSTED, Ludlow, Pa. b. May 18, 1874; m. June 17, 1904, Iva Catherine Groves; b. Sept. 19, 1881; dau. of (Rev.) Anthony and Mary Angeline (Pendleton) Groves.

3155i, ROBERT GROVES; b. Nov. 19, 1908. 3155j, ELIZABETH; b. May 27, 1912.

Page 93

(2032) ANNA MANER OLMSTED. b. Jan. 3, 1854; m. Oct. 14, 1874, Henry A. S. Wilson; d. Aug. 2, 1881.

HENRY PERCIVAL; b. Sept. 1, 1875; d. Jan. 28, 1901. ANNA PLUME; b. May 20, 1880.

(2033) PERCIVAL OLMSTED. b. Jan. 5, 1857; m. Feb. 10, 1886, Mina Hetterish; d. Feb. 23, 1899.

FRANCIS ROBERT; b. Feb. 13, 1887. MARIE; b. Mar. 23, 1889. HENRY IVES; b. July 31, 1891. HORATIO CHARLES; b. Sept. 28, 1893.

Page 95

(1012) HENRY HARRISON OLMSTED. d. May 12, 1891. Mrs. Elvira Treadwell Olmsted d. Nov. 26, 1892. Their dau. Alma Alice d. Aug. 17, 1904.

Page 96

(2109) ALBERT HENRY OLMSTED, Le Roy, N. Y. b. Apr. 7, 1847; m. June 7, 1905, Jean L. McPherson; b. May 3, 1872; dau. of John A. and Sarah E. (Pierson) McPherson. Sarah E. Pierson is a direct descendant of Rev. Abraham Pierson, first President of Yale College.

MARION; b. July 30, 1907.

Page 109

(2356) FREDERICK LAW OLMSTED. m. Sarah Hall Sharples.

CHARLOTTE; b. Mar. 2, 1912.

Page 112

(2431) ROBERT ELISHA STANLEY OLMSTED. grad. Amherst, 1893; b. Dec. 13, 1870; m. Dec. 31, 1902, Florence Persis Farnham; b. Jan. 21, 1876.

ELIZABETH STANLEY; b. May 16, 1907.

Page 138

(3019) VICTOR HUGO OLMSTED, Washington, D. C. b. Mar. 4, 1852; m. June, 1873, Betty E. Patton; b. Nov. 25, 1856; dau. of John W. and Martha M. (Meroney) Patton.

EDGAR STANLEY; b. Jan. 30, 1877. MYRTLE ADELIADE +. VICTOR CARLTON +.

MYRTLE ADELAIDE OLMSTED. b. May 24, 1879; m. Jan. 2, 1901, Willard Wilcox; b. Apr. 24, 1876; son of William W. and Laura (Benchley) Wilcox.

ELIZABETH STANLEY; b. Nov. 1901.

VICTOR CARLTON OLMSTED. b. July 14, 1886; m. Feb., 1907, Amelia Menefee; b. June 30, 1886; dau. of Flournoy and Jean (Gould) Menefee.

VIRGINIA MENEFEE; b. Aug. 14, 1908. VICTOR HUGO; b. Dec. 26, 1910. FLOURNOY LOUIS; b. Dec. 16, 1911.

Victor Hugo Olmsted, born at Akron, Ohio, came to Washington, D. C., at an early age where he received his education, attending Spencerian Business College and Columbian University. Was appointed clerk in the Tenth Census of the U. S. and rose to be chief of his division in statistics there. Was graduated with high honors in law and admitted to the Bar in 1882, in Washington, D. C. Specialized in statistics, and did valuable work in the Labor Bureau under Carroll D. Wright, publishing several authoritative works as the result of personal investigation. Made one of the Directors of the First Cuban Census in 1898, and later, of the Philippine Census. In

1907-08, he took the 2d Cuban Census, as sole Director, with great success. Is, at present, Chief Statistician of the Department of Agriculture at Washington, D. C.

Page 142

(3120) MABEL LOUISE OLMSTED. b. Nov. 28, 1870; m. Oct. 14, 1896, Charles Harverson Conoley, of Atlanta, Ga.

HAZEL ALLENE; b. Aug. 30, 1897; JOHN J.; b. July 1, 1899. MABEL L.; b. Sept. 16, 1906.

(3122) CLAIR LYALL OLMSTED. b. Aug. 30, 1883; m. Nov. 19, 1903, Allen C. Harvey; b. Apr. 21, 1876; son of Ambrose and Matilda (McCleece) Harvey.

VIRGINIA. MARJORY.

Page 147

(3232) DEAN RICHMOND PAUL, Le Roy, N. Y. b. Mar. 23, 1867; m. Sept. 21, 1897, Marie Paulina Walker; dau. of Edwin and Eunice (Packard) Walker.

RICHMOND WALKER; b. Nov. 15, 1899. DUDLEY OLMSTED; b. Nov. 10, 1901. VIRGINIA; b. May 25, 1906.

Page 162

(2597) JESSE DOUD OLMSTED. d. June 3, 1912.

Page 171

(3752) MARTHA ADELLA OLMSTED. b. June 1, 1877; m. Feb. 21, 1906, Charles T. Gilchrist; b. July 10, 1878; son of Thomas and Ann (Chadwick) Gilchrist.

FREDERICK MURRELL; b. Dec. 24, 1906.

(3752) HERBERT WARNER OLMSTED. b. May 15, 1881; m. Oct. 8, 1907, Clara Josephine Wagner.

ALICE BARTON; b. Dec. 3, 1908; d. Dec. 15, 1908. RICHARD WAGNER; b. Jan. 26, 1911.

Page 187

Richard Olmsted was Townsman in Norwalk in 1657. Selectman from 1670-1675. He had lot 15 and half of lot 17 in Norwalk, Conn.

Page 225

(4314) ASA OLMSTED. m. Rhoda Brown.

Page 273

(6295) EDGAR I. MINIER, of Albany, N. Y. son of Solomon and Henrietta (Olmsted) Minier.

Page 286

(6607) MAUD OLMSTED. b. Apr. 29, 1865; m. Oct. 16, 1895, Frederick Lennock Godet, of Hamilton, Bermuda; b. Aug. 20, 1854; son of Thomas Martin Du Bois and Melicent (Gilbert) Godet.

LENNOCK DE GRAFF; b. Dec. 10, 1896. HENRY MARTIN; b. Nov. 17, 1897.

Page 287

(6621) MOSS ANDREW OLMSTED, "Hill Top Farm," Alexander, Ark. b. Mar. 31, 1856; m. July 9, 1880, Mary Ann Kennedy; dau. of Alexander and Eliza (Carr) Kennedy.

GAGE; b. July 29, 1889; d. Dec. 2, 1898. WARD; b. June 19, 1893. ELIZABETH; b. Mar. 11, 1896.

(6622) HALSEY E. OLMSTED, Gurdon, Ark. m. Oct., 1887, Fannie Hill.

Page 289

(5233) FREDERICK OLMSTED, New York City. b. Aug. 7, 1820; d. Mar. 4, 1892; m. Feb. 5, 1843, Jane Ann Flynn; d. Nov., 1894; dau. of James and Dorcas (Taylor) Flynn.

6697, JAMES FREDERICK +. 6698, JOHN HENRY +. 6699, JENNIE FREDERICA +.

(6697) JAMES FREDERICK OLMSTED, West Redding, Conn. b. Jan. 9, 1848; m. Mar. 11, 1877, Mary M. Williams; dau. of Elijah D. and Mary Williams.

6699a, GERALD BENEDICT; b. Oct. 19, 1883. 6699b, ROBERT WILLIAMS; b. May 1, 1886.

(6698) JOHN HENRY OLMSTED, Brooklyn, N. Y. b. Feb. 17, 1851; m. Nov. 21, 1876, Louise Neergaard; b. June 2, 1853; dau. of Dr. William Neergaard, of New York City, and Margaret Ann Thompson, of Brooklyn, N. Y.

6699c, GRACE LOUISE; b. June 15, 1878; 6699d, HAROLD NEERGAARD; b. Nov. 12, 1881. 6699e, FREDERIC WALDEMAR; b. Dec. 8, 1888.

(6699) JENNIE FREDERICA OLMSTED. b. Dec. 2, 1859; m. Dec.16, 1886, Zalmon Read, of West Redding, Conn.

6699f, HARRY FREDERIC; b. Sept. 12, 1887. 6699g, ERNEST O.; b. Oct. 3, 1892. 6699h, ELINOR GRAY; b. Oct. 6, 1894.

Page 299

(6899) MARY NOTEWARE. m. David R. Sessions, of San Francisco, Cal.

Page 313

(7317) HANNAH OLMSTED. m. Samuel Nettleton Pierce. Children: LUCY. MATIE. ANNIE.

LUCY PIERCE; m. George More. Child: NELLIE.

ANNIE PIERCE; m. George More. Children: NETTIE. ALICE. HARMON. CHARLES. ARMJORIE.

(7318) NATHAN OLMSTED. m. Anna Groat.
Children: JENNIE. HATTIE. ANNIE. LUCY. MATIE. CURTIS. IRVIN.

(7319) CHARITY OLMSTED. m. Hiram Nichols.
Children: CHAUNCEY. ORRIE. IRVIN. ARTHUR. EDD. CORA.

(7323) CURTIS OLMSTED. m. Sarah Reynolds.
Child: EDD.

(5637) HANNAH OLMSTED. m. (1) George Sornburger; (2) ——— Taber.
Children (1st marriage): STEPHEN. HIRAM. ESTHER. ELLEN. (2d marriage): ELBERT. HANNAH.
ELLEN SORNBURGER; m. William Sperry. Children: WILLIAM. JABEZ.
ESTHER; m. D. C. Baldwin. WALTER. ELBERT.
ELBERT TABER. m. ———. Children: BERT. EVA. RALPH.

(7340) ESTHER ANN PIERCE. m. Adam Clark Hillis.
Children:
FRANK P. HILLIS; m. Bertha Hait. Child: HELEN E.
RICHARD A. HILLIS; m. Bella Odell. Children: CLARK. STEPHEN. ROY. DONALD. LAURABEL.
LOTTIE E. HILLIS.; m. Frank H. Odell. Children: HAROLD E. and EVERETT M.
STEPHEN O. HILLIS; m. Elizabeth Hoagland. Child: ESTHER E.
FREDERICK W. HILLIS; m. Lydia Dales. Child: RANDOLPH.

(7342) LOREN RICHARD PIERCE. m. Estella Yeargman.
Child: BERTHA L.

Page 314

(7358) ADDIE E. OLMSTED. m. Marvin J. More.
Child: BESSIE; m. Lewis Wade.

Page 347

(8140) ANNIE MAY OLMSTED. b. at Laurens, N. Y.; m. at Knoxville, Tenn., Dec. 24, 1908, Mortimer Silas Peet.
OLMSTED; b. at Rochester, N. Y., May 19, 1912.

(8141) EMMA LOUISE OLMSTED. b. at Great Bend, Pa.; m. June 23, 1909, Dorr G. Van Horn, of Fly Creek, N. Y.
CORAL MAY; b. Oct. 27, 1910.

Page 357

(6888) MARGARET G. FERRIS. b. Oct. 9, 1848; m. Mar. 15, 1866, Henry Frederick Dangberg; b. Sept. 16, 1830, at Halle, Germany; d. July 6, 1904.
8375a, HENRY FREDERICK +. 8375b, ALBERT; b. Mar. 22, 1868; d. Mar. 20, 1870. 8375c, JOHN B. +. 8375d, EVA KATHARINA; b. Aug. 19, 1873; m. Nov. 21, 1899, (Rev.) George Greenfield. 8375e, GEORGE FERRIS; b. July 20, 1875. 8375f, CLARENCE OLIVER +.

Page 363

(8538) MARY EMMA WAGER. m. Amos H. Barnett.
Child: LESTER W.

(8539) LAURA ETTIE WAGER. m. William M. Horner.
Child: NELLIE EUNICE.

(8542) BERTHA ELIZABETH JOHNSON. m. Jack Beasley.
Children: EDITH J. and ETHELYN.

See (3019) page 429

(Edgar) STANLEY OLMSTED (the name of Edgar now professionally eliminated.) Born Murphy, N. C., Jan. 30, 1877. Graduated Central H. S., Washington, D. C., 1891. One year at Columbia (now George Washington) University. Studied music, professionally, (and languages and aesthetics) five years in Europe.

After a number of years as concert pianist and teacher, during which time he held several important musical (teaching) positions, took up residence in New York City, pursuing calling of novelist, magazine writer and, latterly, of playwright.

Novels: "The Nonchalante" (Henry Holt & Co., 1906), "The Emotionalist" (D. Appleton & Co., 1908), "The Boy, the Girl, and the Symphony" (forthcoming).

Short stories by this writer have appeared, with more or less regularity, in fifteen or more American magazines, including Collier's, McClure's, Lippincott's, Pearson's, Smart Set, and Munsey's. A play, "Tempering the Wind," written in collaboration with Mr. Penrhyn Stanlaws, the well-known artist, is scheduled for a near production. Permanent address, Friars Club, West 45th Street, New York City.

EXTRACT FROM A DESCRIPTION OF A VISIT TO OLMSTED HALL

ADDRESSED TO MRS. JACOB WHITTLESEY OLMSTED, OF LE ROY, N. Y., BY MARGUERITE FEDDON, DATED LONDON, OCT. 11, 1904

Dearest Mrs. Olmsted,—

When you left England last April, I registered a silent vow that I would, if I lived, go and see Olmsted Hall for you and send you a description of it, and, if possible, get it sketched or photographed. Of course, it would have been much nicer for you and Mr. Olmsted to do it all yourselves, but my going was the next best thing; besides, later on you may visit this country, and be able then to carry through the expedition.

I had some correspondence with the Rev. E. L. Pearson, rector of Castle Camps, Cambridgeshire, in which parish Olmsted Hall partly is, and he wrote helpfully, telling me how to come and to whom to write for permission to view and sketch the place, etc., etc.

Well, the excursion could not be carried through until the Autumn, so on Saturday, Oct. 9th, 1904, a friend and I met at Liverpool St. station, and started by the 10 A.M. train for Haverhill (pronounced Haav'rill), Suffolk, armed with sketching materials, camera, a basket of provisions, and our things for the night. We left the C. E. R. at Chapel, and traveled by the Colne Valley Line. The outlook from the carriage windows was glorious, lovely undulating country, hills, huge sloping fields, green and brown, lovely hedgerows just turning to yellow and red, and the sky, wind-swept and blue with great masses of white cloud floating along. We passed by Castle Hedingham, a fine old grim tower, and were told the Majendies lived there.

When we arrived at Haverhill we decided to first look for our lodging for the night. The wrinkled old station-master not proving very helpful, we went to look for Mr. Moss, who had been recommended to us as an old established photographer. We thought that at least he would be able to tell us of clean and respectable rooms. When we asked a butcher of his whereabouts, he facetiously answered, "Maldon in Essex, Miss," enjoying our discomfiture tremendously, with his eyes twinkling. Nothing daunted, we asked for his successor, and were directed to a neat studio, where the dapper little man behind the counter expatiated on his comfort at Mrs. Page's in Mount Road, on his first arrival in the place. We accordingly set forth for Mount Road, not having the remotest idea of the number. After asking the way of divers persons, we found ourselves in a long street of tiny red brick houses of the villa type, but opening immediately on the pavement. We were watched with great interest, and heard the remark whispered, "They be no 'Averillites." Half way down the street we inquired for Mrs. Page, and were told that it was the house with a door knocker! This augered respectability, and so did the clean windows and the pots of plants in the bow. On opening the door Mrs. Page looked rather forbidding. Oh no! She didn't take in people for one night; she was afraid of theatrical persons (I think a brilliant scarlet ruching on my hat intimidated her), but Mr. Pearson's name acted like magic. When I most irrelevantly remarked we were lunching there the next day, we were

Olmsted Hall, Front, from Farmyard

received with open arms, given the front bedroom and the sitting-room, and all our demands listened to with unqualified respect. The chief ones were that we should have plenty of hot water for ablutions, that a chair bed for one of us should be made up in the bedroom, and that our coffee should be fresh roast and ground, and free from chicory.

Devoutly thankful at getting our rooms so easily and quickly, when we might have had a good deal of trouble, Haverhill not being a town where rooms are much in request, we started out for our six-mile walk to the house through Bumpsted Helion, after having been given an itinerary, and a hastily drawn map by Mrs. Griggs at the P. O., and one of her nice male customers. Haverhill is a pretty place of over 4,000 inhabitants, and chiefly consists of one long, straggling street. Some of the houses are very quaint and old-fashioned, and the church (XVIth century I think—restored) is large and well proportioned.

The nearest way to Olmsted Hall Farm is through Bumpsted Helion in Essex. The house is ecclesiastically in Bumpsted Helion, but civilly, if that is the right way to express it, in Castle Camps, Cambridge. The country we walked through was too glorious for description, typical English rural scenery, unspoilt by factories, modern inventions, and untouched by trippers. The roads are only fair, and wind about most distractingly, making the journey about double what it would be "as the crow flies."

When we had passed through Bumpsted Helion, we sat down on a heap of granite stones at the road side and demolished more food. It was refreshing, after London, to be greeted by every passing Hodge, and everyone of whom we asked the way was so obliging and affable. We especially liked a sweet shepherd, who was in charge of a large flock, and a beguiling little country boy of about thirteen, glowing with health and bursting with communicativeness. My friend was in excellent form after her three months in the country and at the seaside, but after my six weeks of town I was not, and I was a bit disheartened by the discouraging remarks of the cottagers: "You've a good step yet to go; a matter of 2½ miles, Miss." "Why, 'tis quite 6 miles out o' 'Averhill," etc.

The cottages we passed were half timbered, but covered over with plaster or whitewash, and in most cases were thatched. I pictured John of Olmsted riding out with his retainers to hunt or to hawk, and to pay his feudal dues to the Earl of Oxford. Perhaps Matilda, "Uxor ejus," rode along on her palfrey attended by her women to hear vespers chanted in the little church, as it then was of Bumpsted Helion, or to carry cordials and medicines to the sick poor in their hovels.

We passed Perry Appleton farm, where Mr. Charlie Chapman, the present tenant of O. H. F., lives, until he takes unto himself a wife and takes up residence in the place itself; and then the Hall dawned on our view, a long, low, half timbered place, the timbered parts covered over, but faintly showing through the plaster or whitewash, with a discoloured reddish-brown tiled roof, delightfully wobbly in outline, with a leaning red chimney-stack, which I should think the next strong gale would bring down.

There is a dark red Renaissance doorway at the end of the garden path which divides the front lawn in two. Round the house is a moat, that is, it is now only round three sides and only partly filled with water. (Rats are

said to live in it, and they keep Mr. Chapman and his gun busy, when he is not potting pheasants in the wood near by.)

The moat used to extend in front of the house, and there *was* a drawbridge (don't burst with superiority !), but it exists no longer. There are very picturesque farm buildings in front, and at the side of the house, pig styes, cow sheds, granary, stables, etc. Barley threshing for malt was proceeding, superintended by the master. The place is worked for crops and fat stock. It is too far from the station to be a dairy farm.

We introduced ourselves at the farm, to the housekeeper, who, when I asked her name, meekly answered, "Sarah Ann." Afterwards, I knew her to be Mrs. Cornell, wife of Mr. Chapman's horse-keeper. Afterwards Mr. Chapman came up, a burly, breezy, young farmer, who told me that 5 weeks ago a rich couple had driven over in a brake and pair from Saffron Walden to see the place. They were Americans and said their ancestors had lived in the house 300 years ago. They didn't give their names, but I presume they were Ambroses. The Ambroses were tenants of the Master and Fellows of Queen's College, Cambridge, but never owned the place like the Olmsteds and Skrenes. Mr. C. Chapman has rented the place 2 years, but remembers it for the last 23 years. He showed me the moat fields, best view (the country is beautiful but a little flat just around,—it would be all right if the house were on a little eminence), the garden, now a neglected wilderness with barren old fruit and nut trees, and a beautiful vine on the back of the house, which is even prettier and certainly more fantastic than the front. On the ground floor there are three or four rooms with oaken floors and beams (these latter whitewashed over, alas !). The scullery and hall are paved with flags. The kitchen parlour is fascinating, with arched recesses in the walls, but the scullery is more so, as it has the most stupendous fireplace, with a vast chimney from which depends a rod from which kettles and cauldrons used to hang. There is a copper bread oven, and a huge beer copper.

Then there is the dairy with a space set aside and trellised off for cream, but Mr. Chapman uses it as a cellar. By mistake we caught "Sarah Ann's" husband swigging away at a quart pot of ale in there, and were so sorry about it. Upstairs there are lovely old rooms with sloping ceilings, oak floors, and lovely views. I insisted on descending by an unused and broken back staircase, much to Sarah Ann's perturbation, but withal amusement. She stood about, apparently doing nothing, and reiterated *ad nauseum* the remark, "Yes, 'tis a rare old-fashinged place."

A very chilly evening was setting in, so we decided to go home to Haverhill. While the wagonette was being fetched we revelled in farm sights, and helped to feed the pigs with mangel-wurzels. Mr. Chapman was busy paying his men, but found time to come up and bid us the heartiest farewell, hoping we would come again.

We drove home in the fast falling dusk through Castle Camps (6½ miles). We wanted to learn the way for our next day's walk out to lunch with the genial parson and his wife and family. The driver was the first surly and monosyllabic person we had met. We had to drag information out of him, or rather most information. He was very ready with the facts that the roads were bad and the distance far. We watched for landmarks, and learned of a short cut through the fields, which would alter our 5-mile walk to 4 the next day.

We drove down into Haverhill and alighted at the Post Office, where Mrs. Griggs and her dear old husband (churchwarden at the Parish Church 25 years) hailed us as adventuresses in the best sense of the word.

The next morning we started at 11.30 and allowed ourselves 2 hours to walk. It was a glorious autumnal morning, no wind, a brilliant sun, and the country looking its best. We raved over the beautiful things we saw all the way, especially when we took the cut across the fields—the charlock fields, the ploughed or partly ploughed ones, deep brown in colour, the hedges with Virgin's bower all feathery white, the crimson hips, the avalanches of scarlet haws; the oak trees with the pigs, as in old Saxon times, grubbing up the acorns at the foot, and above all the sky, pale blue and flecked with the most delicate feathery clouds and cloudlets, gave us keen joy. There were blackberry bushes, sloe bushes, larks singing, and rooks cawing, and I felt ready to shout with delight after being boxed up in London for 6 weeks.

I sincerely hope the day will come when I shall act as your guide to O. H. Farm, and that we shall have such another lovely day. I wonder if you have had the patience to wade so far, if so, please note that Castle Camps church, restored, and just peeping through trees, is some way beyond the village, and that the rectory is beyond it. We arrived at the house feeling hot and a bit dishevelled, after our walk, and were *most* kindly received by Mr. and Mrs. Pearson, elderly people with grown up sons and daughters. The house is an ideal one, and filled with the prettiest and quaintest things. I was shown ancient tombs, ordnance maps, and the Hundred Roll for Cambridgeshire, temp. Edw. I., which I had time partly to copy (translated). Mr. Pearson posted the remainder of the translation. Mr. Pearson had to hurry off to his afternoon service. As he left he said, " If ever you or Mrs. Olmsted want to know anything more about the place, mind you write to me." I replied, " We will, but I hope one day she will come and see you and it herself."

We had to catch the 5.27 from Haverhill, so I rose to go at 3, thinking of our 2-hour walk (there are only two trains up to London from Haverhill on a Sunday, and 5.27 is the second), but Mrs. Pearson said, " Don't go yet. My son will drive you in part of the way." Tea was brought, and the young fellow, home on leave, harnessed the trap himself, as it was Sunday, and gave us another nice drive. A glimpse of Haverhill Church, then on to Mrs. Page's for our chattels.

On the return journey, which was very long and tiring, we changed at Marks Tey, and we reached Liverpool Station at 8.25.

The whole outing was glorious, and I enjoyed every minute of it, except the last part of the journey home with the usual Sunday night crew.

Aren't the names in the Hundred Roll like those of Maurice Hewlett's characters ?

I believe Bartlow is a better station to go to than Haverhill, only we did not know of it in time.

Three hundred pounds spent on Olmsted Hall Farm would make a lovely habitation of it.

Mrs. Pearson sent us away with bunches of roses and violets.

With best love to you and Mr. Olmsted,

Ever yours affectionately,

Marguerite Feddon.

" Many, Many Happy Returns of the Day."

Oct. 11th, 1904.

Below are the addresses of everybody connected with the place, in case I am not at hand when you come to England again:

Mr. C. W. Chapman (for permission to view)
Perry Appleton Farm,
Helion's Bumpsted,
Haverhill.

Rev. E. L. Pearson,
Castle Camps Rectory,
Cambridge.

Mr. Fell,
"Rose & Crown"
Haverhill
or
Mr. Farrants,
"Queen's Head"
Haverhill.
} For Conveyances

EXTRACT FROM LYSON'S
MAGNA BRITANNIA, Vol. II, Part 1, p. 157
containing Cambridgeshire 1808

Castle Camps.....

"The Manor of Olmsted Hall partly in this parish and partly in that of Bumpsted St. Helion, in the County of Essex, was successively in the families of Olmsted[2] and Skrene[a]; and now belongs to the Master and fellows of Queen's College in Cambridge."

[2]Hundred Roll for Cambridgeshire, 8 Edw. I. and Esch. 5. Edw. II.
[a]Esch. 5 & 14 Edw. IV.

TRANSLATION
(From Norman-French)

John of Olmested holds in the hamlet of Olmested a messuage with garden covering two acres of land, eighty acres of land, five acres of meadow, three acres of pasture, three acres of wood, as half a knight's fee of Robert de Vere, Earl of Oxford, under the honour of Richmond, and pays p. annum to the said Earl, five shillings, and makes yearly suit at the court of the honour of Richmond at Babraham, and at the court of the said Earl at Camps, and the Earl of Oxford held the said tenancy of the Earl of Brittanny, and the same Earl was tenant in chief of the Lord the King.

Peter Walpole holds of the said John of Olmsted 26 acres of land with a messuage, and ½ an acre of meadow, and ½ an acre of pasture, and pays per annum 2/2.

Robert Passingbal held of the same John 18 acres of land with messuage, and ½ an acre of meadow and pays p. ann. 3/4.

Roger of Stambourn held of the same John 5 acres of land, and pays p. a. 2/5.

Nuce Alomes held of the same John 3 acres of land with messauge, and pays 2/6 p. a.

Dorkin Barker holds a messauge covering ½ a rood, and pays p. a. 5d.

William Malfield held of the same John 3 roods of land and pays p. a. 5d.

Elias in the Wood held of the same John 2 acres of land and pays p. a. 8d.

Richard Hurel held of the same John 12 acres of land with messauge, and pays p. a. 7/4.

Gilbert Fitz holds 1 messauge covering ½ a rood of the same John, and pays per ann. 3d.

Henry Alwin held of the same John a messuage covering 1 rood 4 acres of land and pays p..a. 16d.

Robert Holden held of the same John 2 acres of land with messuage and pays p. a. 3/.

Ralph Alwin held of the same John 15 acres of land with messuage and pays p. a. 4/.

Roger, son of Avici, held of the same Ralph a messuage covering ½ a rood and pays p. a. 6d.

The same Roger held of the aforesaid John of Olmested a messuage covering a quarter of a rood and pays p. a. 3d.

John Cook holds of the same John a messuage containing ½ a rood and pays p. a. 3½.

Andrew Bacon held of the same John of Olmested a messuage containing 1 rood and ½ an acre of land and pays p. a. 8d.

Mabit Shock holds of the same John 1 acre of land with messuage and pays p. a. 9d.

Elias Overrider held of the same John a messuage containing half a rood and pays p. annum 4d.

Alice Drivers held a messuage containing 1 rood and half an acre of land and pays p. a. 7d.

Ralph Canevels held of the same John 4 acres of land with messuage and pays per annum 22½d.

John Alwin held of the same John 16 acres of land with messuage and pays per annum 12d. a pound of cinnamon and two capons.

John Gard held of the aforesaid John two acres of land with messuage and pays per annum two shillings.

William Cockfight held of the same John 5 acres of land, with messuage, and pays per annum four shillings.

Agnes Cockfight held of the same William an acre and a half of land and pays per annum eight pence.

Jordan Marshal held of the aforesaid John of Olmested a messuage covering half a rood and two acres of land and pays per annum two pence.

Godfrey Faber held of the same John half án acre of land with messuage and pays per annum seven pence to the Church of Bumsted.

The Knights Hospitallers of Maplestead acquired from the predecessor of the said John, thirty years ago, six acres of land paying p. ann. 16d., these acres Gilbert Rebekon now holds and pays per annum to the said Knights Hospitallers 2/.

In Olmsted is a green covering three acres common to the whole village.

Olmsted pays for wardship six pence per annum.

The Earl of Oxford pays per annum for wardship for Campes and Olmsted 12d.

ESCALT' DE ANNO 5° EDW. II.

No. 34.

Joh'es de Olmestede et Matild' uxor ejus
filia et heres Olive Tyrel
Olmestede terr' ten' & reddit Cantabr'
Radewynter unum messuag' 38 acr' terr' & dinid' acr' pastur' } Essex
Chyntinge maner' itm &c. Sussex

Extract from the
Calendarium Inquisitionum post
Mortem sine Escaetorum Vol. I.

Temporibus Regum Hen. III. Ed. I. & Ed. II.

1806.

Copied in the British Museum

CASTLE CAMPS.
Olmsted

		Acr.	R.
	John of Olmsted	.93	0
	Peter Walpole	27	0
	Robert Passingbal	.18	2
	Roger of Stambourn	5	0
	Nuce Alomes	3	0
5	Dorkin Barker	0	0½
	William Malfed	0	3
	Elias in the Wood	2	0
	Richard Hurel	.12	0
	Gilbert Fiz	0	0½
10	Henry Alwin	4	1
	Robert Holder	2	0
	Ralph Alwin	.15	0
	Roger Avici	0	0¾
	John Cook	0	0½
	Andrew Bacon	0	0¾
15	Mabit Shock	1	0
	Elias Overrider	0	0½
	Alice Drivers	0	0¾
	Ralph Canevels	4	0
	John Alwin	.16	0
20	John Gard	2	0
	William Cockfight	1	2
	Jordan Marshal	2	0½
	Godfrey Faber	0	2
	Knights Hospitallers of Maplestead, now Gilbert Rebekon	6	0
25	Olmsted, a green common to the Village	3	0
	Acres	219	2¾

Present area 404 acres

BIOGRAPHICAL

BIOGRAPHICAL

(No. 192) Page 36

CAPTAIN AARON OLMSTED

All through his life Capt. Olmsted showed remarkable business ability. Following the sea from a boy he carefully saved his wages and profits from trading, and, as tradition has it, bringing his savings home and putting them in a bee-hive for safe-keeping. The bee-hive he afterward adopted as his coat of arms.

He was one of the first to go into the China trade, and was captain of his own ship. He early became a member of the Masonic order, and brought home many beautiful things emblematic of the Order from different parts of the world, among them two white lambskin aprons elaborately decorated with Masonic emblems done in silk. One of them he presented to President Washington, a brother Mason. There are several of these emblems still kept in the family.

In 1794 he made the journey on horseback through the almost wilderness to the immediate vicinity of Cleveland, Ohio, then known as the Connecticut Western Reserve, buying 20,000 acres of land. This tract of land is a part to-day of Cuyahoga County, and practically a suburb of Cleveland. There have been built up several thriving cities and towns on the land he formerly owned; among them are Berea, North Olmsted and Olmsted Falls. The certificates of purchase are now in the family, dated September 5, 1795, and signed by Jonathan Bruce, J. M. Morgan and John Caldwell, trustees for the Company.

Of his descendants, some are scattered, living in different States, but a majority still live in Hartford and East Hartford.

He died comparatively in the prime of his life, leaving a very large estate as reckoned over one hundred years ago, being largely in real estate located in Hartford and East Hartford.

(No. 927) Page 91

JOHN OLMSTED

Mr. Olmsted's father was a physician and died at the age of forty-two, leaving six daughters and one son, John, a lad of thirteen, who had his own way to make in the world. He left home, going to live with an uncle and aunt in South Hadley, Mass., where he remained for a short time, returning to his native town in the fall of 1826, to teach the District School, many of the pupils being older than he, making the task no easy one.

In 1827 he went to New York City and was employed in the wholesale grocery house of Charles Robb and John L. Stephens, until 1837, when he and Mr. H. G. Herbert went into partnership, establishing a wholesale grocery business at 62 Front Street, and afterward at 203 Fulton Street, where they remained until he retired in 1854.

Moving to Yonkers, he built the house which he occupied during the rest of his life.

The same year he organized the "Bank of Yonkers," which afterward

became the "First National Bank of Yonkers." He was made President, and was actively engaged in the duties of the office until the day of his death, which occurred May 30, 1890.

He was one of the original members of the First Presbyterian Church, holding the position of Treasurer for over thirty years. Interested in public affairs, standing for the right always, he was a man esteemed and respected by all who knew him.

(No. 1153) Page 110

REV. AARON FRANKLIN OLMSTED, D. D.

Was born at E. Hartford, Conn., and died at Rhinebeck, N. Y. He grad. Union College, Schenectady, N. Y. Was a member of the Kappa Alpha fraternity. Received degree of Doctor of Divinity from Union College. Ordained 1844 in Episcopal Ministry in which he served for fifty-one years, a portion of the time in North and South Carolina and the last twenty-eight years in Rhinebeck, Dutchess County, N. Y., as Rector of the "Church of the Messiah."

(No. 2948) Page 134

FRANK LINCOLN OLMSTED

Mr. Olmsted was born at Long Branch, N. J., and is a graduate of the Phillips-Exeter Academy, 1885; Harvard, 1890. Has been engaged in educational and literary work; Editor of Knickerbocker Literature Series (Putnam) for which he rewrote and condensed Roosevelt's "Winning of the West"; Brook's "Lincoln," and Irving's "Astoria" and "Captain Bonneville." Mr. Olmsted spent the summer of 1903 in a study of certain English schools; in 1910 he made a general tour from Liverpool to Naples, and expects the coming summer (1912) to visit Paris, Brittany, and Wales, and to spend a few days in the neighborhood of Olmsted Hall in Essex. Since 1904 he has been carrying on an interesting experiment in education, viz.: the intensive training of a few boys whom he has taken into his country home at Pine Lodge, near Lakewood, N. J.

(No. 115) Page 142

RUEY E. FORD, M. D.

Dr. Ford spent her girlhood days among the hills and valleys of Delaware county, N. Y. She attended the Physicians and Surgeons College in St. Louis and graduated from that institution in 1893. Dr. Ford is local examiner for the L. O. T. M. M., R. N. A. and I. O. O. F. and a registered Michigan State Pharmacist.

(No. 2073) Page 144

GEORGE HENRY OLMSTED

Mr. Olmsted is at the head of one of the largest insurance agencies in Ohio and is one of Cleveland's most prominent and progressive citizens; he is a native of LaGrange, Ohio, where he was born September 21, 1843. His father, Jonathan Olmsted, was a farmer and a native of Lorain County, Ohio. His ancestors were of an old Connecticut family, settled in the "Nutmeg State" in 1632 and were all prominent in business and civic affairs in their time.

His mother was also of an old New England family for generations back. He

was educated in the district schools and High School of Elyria, Ohio, and graduated from the Commercial School of Poughkeepsie, N. Y., in 1865. He then taught school in Ohio and Wisconsin and subsequently went into the insurance business in Cleveland, in 1867, and has been thus engaged up to the present day, having built up by close attention to business, strict integrity and honorable business methods, one of the largest and most important insurance agencies in the State. He has been the State Agent for The National Life Insurance Company of Vermont since 1879.

Mr. Olmsted is a Director and Treasurer of The National Safe and Lock Company of Cleveland, is a Director in the Central National Bank, Director in the Woodland Avenue Savings and Trust Company, Director in The Land Title and Abstract Company, and a Member of The Chamber of Commerce. President National Land Co., Director National Life Insurance Company of Montpelier, Vt., Director and Treasurer Union Savings & Loan Co., Director of Cleveland Homeopathic Medical College. In politics he is a Republican.

Mr. Olmsted is a member of The Union Club and prominent in civic and business affairs of Cleveland.

(No. 2117) Page 147

JAMES GREELEY OLMSTED

Was educated at Leroy (N. Y.) Academy. He moved to Des Moines, Iowa, in 1876. Member of firm of "Bentley & Olmsted" Shoe Mfg., in 1884. President of St. Charles Savings Bank, Vice-Pres. First National Bank of Prairie City, Iowa. Director of Central State Bank, Central Trust Co., Minburn Savings Bank, and Waterbury Chemical Co., all of Des Moines, Iowa. Pres. of Des Moines City Library.

(No. 3481) Page 158

HON. JAMES WOLCOTT WADSWORTH, Jr.

Born Aug. 12, 1877; m. Sept. 30, 1902, Alice Hay; b. Jan. 6, 1880; dau. of (Hon.) John and Clara (Stone) Hay, of Washington, D. C. Mr. John Hay was Secretary of State in the Cabinet of President Roosevelt.

Mr. Wadsworth received his early education at St. Mark's School at Southborough, Mass.; grad. Yale, 1898; Member of Delta Kappa Epsilon and "Skull &Bones" fraternities. Private in Battery A., Penn. Light Artillery in Spanish-American War. Elected to New York State Assembly from Livingston County, 1904; re-elected 1905; Speaker of Assembly 1906–07; was nominated for Speaker without opposition in 1907. Candidate for Governor of New York State on Republican ticket, 1912.

EVELYN; b. July 6, 1903. JAMES JEREMIAH; b. June 12, 1905

(No. 2797) Page 169

WILLARD H. OLMSTED

Willard H. Olmsted was educated in the common schools and in the High School at Auburn, N. Y. Studied law in the latter city and was admitted to practice at the Bar on April 10, 1880, his first partner in the law business being Peter A. Hendrick, at present Justice of the Supreme Court of the State of New York. A penchant for newspaper work took him into journalism, and

for five years he was a member of the staff of the New York *Evening World* and for five years thereafter was on the staff of the New York *Sun*. Appointed a City Magistrate of The City of New York by Mayor Strong on December 30, 1897. Selected by Mayor Low to establish the first Children's Court in New York City, and by him appointed a Justice of the Court of Special Sessions for that purpose on May 2, 1902. Served as such Justice for a full term of ten years.

(No. 2854) Page 170

STEPHEN WESLEY OLMSTED

Stephen Wesley Olmsted was born at Athens, Pa., where he lived until the beginning of the Civil War, working in a mill, which was owned and conducted by his brother-in-law. When the news of the assault upon Fort Sumter spread over the country, followed by President Lincoln's first call for volunteers, he was among the first to respond. He enlisted at Elmira, N. Y., within two weeks after the first shot was fired at Fort Sumter, joining Co. E of the 23d New York Vols. His regiment went immediately to the front, joining the Army of the Potomac. He participated in the first battle of Bull Run, in the Peninsular Campaign, and was in the battles of Antietam, Malvern Hill, Fredericksburg, South Mountain, and many other bloody conflicts during the war. He served with his regiment for two years, and was honorably discharged and breveted Corporal.

(No. 4532) Page 246

DANIEL OLMSTED

He was born at Masonville, Delaware County, N. Y. (Birthplace given on p. 246 incorrect.) In 1836 moved with his wife and children to a point which came to be known as " Olmsted's Corners," near Ulysses, Potter County, Pa. He was a successful man, and highly respected throughout the county. At about the same time there moved into Potter County, four brothers, Hosea, Samuel, Leavitt and Lucas Cushing. The first named was a merchant and the second cleared a farm on Cushing Creek. Hosea was the first Postmaster at Cushingville, now Brookland. These families intermarried and became prominent in the county. Daniel Olmsted was the first U. S. Postmaster at Ulysses, Pa., having been appointed July 30, 1839. Although his descendants have held many public offices, his own inclination did not run in that direction, and that of Postmaster was the only public office he ever held, or to which he ever aspired. He, with his brother, Gardner H. Olmsted, and the brothers Leavitt and Lucas Cushing, were among the Trustees of the first Baptist Society of Ulysses, incorporated Jan. 26, 1849, and he was at all times a prominent and useful member of the Baptist Church, into which he and his young wife had been baptized at Masonville in 1827. In 1865 he moved to Bennettsville, N. Y., where some of his people still lived, and which is near Masonville, his former home. There he died Oct. 2, 1882. (Date of death on p. 246 incorrect.)

(No. 6486) Page 281

RIGHT REV. CHARLES SANFORD OLMSTED

Bishop Olmsted was a student at St. Stephen's College, New York, 1869–

1873. Grad. Gen. Theological Sem., N. Y., 1876. Degrees: S. T. D. Hobart, 1895; D.D. Gen. Theological Sem., 1902. Rector, Morley, N. Y., 1876–1884. Cooperstown, N. Y., 1884–1896. Bala, Pa., 1896–1902. Consecrated Bishop of Colorado, May 1, 1902.

Author, "December Musings" (poems), 1898. Lecturer on "The Creeds" 1895. Essay on mediaeval poets, 1904.

(No. 6488) Page 281

REV. JAMES FREDERIC OLMSTED

Grad. Trinity, 1884. Degrees: M.A., 1887. B.D., Gen. Theological Sem, N. Y., 1892; Master of St. Mark's School, Southboro, Mass., 1884–88. Assistant "St. George's," Newburgh, N. Y., 1891–92. Rector, "St. John's," Champlain, N. Y., 1892–93; "Christ Church" Schenectady, N. Y., 1893–1897; "St. Mary's," Burlington, N. J., 1897–1912.

(No. 6490) Page 281

REV. WILLIAM BEACH OLMSTED

Grad. Trinity 1887. Degree L.H.D. Trinity 1910. Married July 22, 1891, Anne Nelson Starkweather of Cooperstown, N. Y. Master of St. Mark's School, Southboro, Mass., 1887–1897. Head Master Pomfret School 1897–1912.

(No. 6799) Page 295

RIGHT REV. CHARLES TYLER OLMSTED, D.D., LL.D.

Bishop Olmsted was born at Cohoes, Albany County, N. Y., Apr. 28, 1842, where he lived and attended school until Oct., 1852, when his father moved to Newport, Ky. In Jan., 1853, he began going to Brooks' Classical School in Cincinnati, across the Ohio River, and continued there three and one-half years, preparing for college. Owing to his father's circumstances he did not enter college until 1862, when he entered the Sophomore class at Trinity College, Hartford, Conn. Took B.A. degree in 1865 and M. A. in 1868. For three years after graduation he was a Teacher at St. Stephen's College, Annandale, N. Y., where he was ordained Deacon in Mar., 1867. In Nov., 1868, was called as an Assistant Minister to Trinity Chapel, New York City, and remained there until May, 1884, when he came to Utica as Rector of Grace Church. In Apr., 1899, he returned to Trinity Parish, New York, as Vicar of St. Agnes' Chapel, West 92d Street. In June, 1902, he was elected Bishop Coadjutor of the Diocese of Central New York, to assist the late Bishop Huntington, upon whose death, in 1904, he became Bishop of the Diocese. In 1893 Hobart College gave him the degree of D.D.; in 1903 Syracuse Univ. conferred D.C.L.; and in 1908 Hamilton College added LL. D.

(Bishop Olmsted gets the Tyler name from his father's maternal grandfather, Comfort Tyler, who was a pioneer of Onandaga County, N. Y., in 1790—mentioned in Clark's History of Onondaga.)

(No. 5316) Page 299

CHAUNCEY NORMAN NOTEWARE

Chauncey Norman Noteware was educated in the common schools of

his native State; and in 1844, at the age of nineteen, he emigrated to Illinois and entered Knox College at Galesburg. At the close of his sophomore year he joined the gold rush to California. He followed mining with varied success until January 1, 1853, when he became Agent of the Express and Bank of "Wells, Fargo & Co." at Diamond Springs in El Dorado County. On March 4, 1854, he married Miss Sarah Lyon, of South Bend, Indiana, the fruits of which union are two sons and a daughter. In 1857 he emigrated to the State of Nevada, then a portion of the Territory of Utah, locating at what was then known as Mormon Station, near Genoa. The territory of Nevada was organized in 1861, and he was appointed Probate Judge of Douglas County. In September, 1862, he became the first Receiver and Disbursing Agent of the United States Land Office, receiving his appointment from President Lincoln. Upon Nevada being admitted into the Union of States in 1864, Chauncey Norman Noteware, who had served as a member of the Constitutional Convention, was elected Secretary of State, first for two years and afterwards re-elected for four years. In 1872 he was appointed Coiner in the United States Mint at Carson City by President Grant. In 1886 he was elected to the Legislature of Nevada and served as Senator from Ormsby County for four years.

He was made a Master Mason in Knoxville Lodge No. 66, in the State of Illinois, in 1849. In 1865 he affiliated with Carson Lodge No. 1 of Nevada, and served his Lodge as Master for one term. He served his Grand Lodge as Junior and Senior Grand Wardens.

He was exalted to the Degree of Royal Arch Mason in Lewis Chapter No. 1, at Carson City, in 1869, and served that Chapter as High Priest for nine years. He was elected Grand High Priest in 1883, and Grand Secretary of both the Grand Lodge and Grand Chapter of Nevada in 1887, which offices he held continuously until his death. He was elected an honorary member of the Masonic Veteran Association of the Pacific Coast, December 10, 1891, and an active life member and Corresponding Secretary for the State of Nevada in 1898. As a citizen he was loyal and public spirited, and served his State and the community in which he lived with honor and renown. He was a most devoted and loving father, a warm friend, and he was ever busy in the service of his fellow men, spreading abroad the genial light of a cheerful spirit and kindly heart. As a Mason he has been a leader and a guide among the Craftsmen of Nevada for over forty years. He possessed in an eminent degree the qualities which make an ideal secretary, and his services won him fame and high standing in the guild of the Masonic Grand Secretaries of the world.

(No. 5514) Page 305

HENRY JASON OLMSTED

Mr. Olmsted is the son of Daniel and Lucy A. (Scofield) Olmsted. He was born Nov., 1825, in Masonville, Delaware County, N. Y. He moved in 1836 with his parents to what came to be known as Olmsted's Corners, near Ulysses, Pennsylvania, where he lived and worked upon his father's farm until 1846, when he removed to Coudersport, the county seat, and there attended school. He taught two terms in the district or common school and a year in Coudersport Academy.

He was in 1849 elected a member of the first Board of School Directors of Coudersport, the Borough having been chartered the previous year. He received further elections as school director in 1862, 1864, 1867, 1876 and 1879, respectively, and councilman in 1854 and in 1878.

He was a charter member of the Society which built the first church edifice in Potter County.

In 1851 he was elected Prothonotary, Register and Recorder and Clerk of the Courts of Potter County. He was defeated for re-election in 1854 by Mr. Thomas B. Tyler, Democrat, and soon after was appointed to a position in the office of the Secretary of the Commonwealth, at Harrisburg, which position he resigned in May, 1857, having been appointed Prothonotary by the Governor to fill the vacancy occasioned by the death of Mr. Tyler. He was elected in the following Fall and re-elected from time to time, so that he served in all a part of a term by appointment and seven full terms by election as Prothonotary.

Mr. Olmsted was the senior member of the firm of H. J. Olmsted & Sons, hardware merchants.

In 1876 he received the nomination of the Republican party for State Senator in the district composed of the counties of Tioga, Potter and McKean; but, although the political complexion of the district was such that a nomination was equivalent to an election, he nevertheless declined, fearing that his acceptance might interfere with the re-nomination of his friend, Sobieski Ross, residing in the same county and at that time representing the District in Congress.

He was an active and useful member and trustee of the Methodist Episcopal Church.

Always of a cheerful disposition, encouraging the young, sympathizing with and aiding those in distress, ever generous and kind, public spirited and active in good works, he was deservedly popular and possessed to an unusual degree the love and esteem of his neighbors and of all who knew him.

(No. 5515) Page 305

ARTHUR GEORGE OLMSTED

Mr. Olmsted is a son of Daniel and Lucy A. (Scofield) Olmsted; was born September 3, 1827, at Masonville, Delaware County, New York. When he was nine years of age, he moved with his parents to Potter County, Pennsylvania, and there lived and worked upon his father's farm at what came to be known as "Olmsted's Corners," about two miles from the present town of Ulysses. The common, or district, school and a short experience at Coudersport Academy afforded all his educational advantages, but he made excellent use of them and also burned the midnight oil at home; and thus, by industry and close application, became eventually a well educated and well informed young man. At twenty years of age he removed to Coudersport, the county seat, and there read law with Hon. John S. Mann, and was admitted to the bar January 12, 1850, passing a very successful examination at the hands of Isaac Benson, Carlton B. Curtis and James Lowery, who comprised his examining committee. The same year he was elected District Attorney of Potter County and served with credit to himself and satisfaction to the people. His exceptionally large vocabulary, happy choice of words and almost faultless rhetoric, combined with an impressive and pleasing manner in addressing juries and political and other assemblages, soon made him a popular speaker, as well as a very successful lawyer. His practice soon widened out and extended to numerous other counties. In his own county he was identified with nearly every important case on the calendar

and was soon recognized as a leading lawyer throughout all Northern Pennsylvania.

In 1862 he was elected to the State Legislature to represent Tioga and Potter Counties, and having been re-elected, served in that capacity for three successive terms.

In 1865 he was chosen and served as Speaker of the House of Representatives of Pennsylvania.

In 1868 he was elected to the State Senate, where he took an important part and served with distinguished ability.

He was appointed by Governor John F. Hartranft to be President Judge of the district comprising the counties of Bucks and McKean, to fill a vacancy caused by the death of the former incumbent. His services upon the bench were so satisfactory that there was an earnest desire on the part not only of the bar, but of the people generally, to elect him for the full term, if he would consent to move into the district. He declined to do so, however, preferring to return to his home and to his practice in Northern Pennsylvania.

In 1874 he was the Republican nominee for Lieutenant Governor, but that was an " off year " for the Republican party, the Democrats electing all State officers and capturing the Legislature as well.

In 1882 he was elected Additional Law Judge for the Fourth Judicial District, composed of the Counties of Potter, Tioga and McKean. By subsequent legislation the district was divided and he became the President Judge for the Forty-eighth District, comprising Potter and McKean Counties. At the expiration of his first term he was re-elected and served the second term of ten years, when he voluntarily retired, declining to be a candidate for re-election. His second election was practically unanimous and his judicial service at all times eminently satisfactory and highly commended by the public generally. He was active and energetic in the disposition of the business of the Court. He was a very patient listener, but quick to act and rule. When he first came to the bench, the business of the court was several years behind, but, by holding extra sessions and keeping attorneys and litigants busy in the dispatch of business, he soon brought it up to date and kept it there. During his administration the wheels of justice ran very smoothly and satisfactorily. It may truthfully be said that for more than twenty years, he exemplified in the highest degree the attributes of judgeship which, as defined by Socrates, are " to hear courteously, answer wisely, consider soberly, decide impartially."

The extensive and lucrative practice which he enjoyed previous to his elevation to the bench, aided by fortunate investments in timber, gas and other properties, placed him in possession of a comfortable fortune. Since his retirement from the bench, he has devoted his time to the management of his own affairs and to the development of improvements for the public good in which he has always been foremost. He was very active in securing the building of the railroad which now connects Coudersport with the outer world. He organized the Citizens Water Company, of which he was made President; was instrumental in organizing the Citizens Gas Company, the Citizens Safe Deposit & Trust Company, in the erection of the Soldiers' Monument, also in organizing the Coudersport Library, to which he donated a brick library building; in 1908 he gave to the community a large two-story building for the use of the hose company. At the time of this writing, he is living in his luxurious home in Coudersport and, thanks to a temperate and well ordered life, is well preserved even in his eighty-fifth year.

(No. 6029) Page 333

JOHNSON CHASE OLMSTED, M.D.

Dr. Olmsted graduated in Medicine at the College of Physicians & Surgeons in New York City in 1844. He settled at Dundaff, Pa., and continued in active practice until his death.

(No. 7041) Page 359

HON. MARLIN E. OLMSTED, LL. D.

Mr. Olmsted, son of Henry Jason Olmsted and Evalena Theresa Cushing Olmsted, was born at Olmsted's Corners, near Ulysses, Potter County, Pa., May 21, 1847. He now resides at Harrisburg, Pa., and is a Member of Congress. Oct. 26, 1899, he married at Lynchburg, Virginia, Gertrude Howard; b. May 7, 1874; dau. of Maj. Conway Robinson Howard, of Richmond, Virginia, and Jane (Colston) Howard, and they have children as follows:

MARLIN EDGAR, Jr.; b. Sept. 25, 1900. GERTRUDE HOWARD; b. Oct. 31, 1901. HENRY CUSHING; b. June 12, 1905. CONWAY HOWARD; b. Oct. 28, 1907. JANE; b. Mar. 23, 1909.

It is said that from the beginning of the Government until the present time, no other man has married and been the father of five children, all within the period of his Congressional service.

When he was about one year of age his parents moved to the county seat, Coudersport, where he attended the common, or district, school, and the Coudersport Academy.

His father served as Prothonotary and Clerk of the Courts of Potter County for more than twenty-four years, and Marlin E. frequently acted as his deputy. It was planned by his father and uncle that he should read law with his uncle, Arthur G. Olmsted, one of the leading lawyers of Northern Pennsylvania, who had served as Speaker of the House of Representatives, was at the time State Senator, and later became President Judge of the Bucks and Montgomery district, and, still later, of the Forty-eighth Judicial District, but the young man did not, at that time, incline to the law.

In 1869 he was, through the influence of Senator Olmsted, tendered a position in the State Treasury, but the then State Treasurer, Robert W. Mackey, learning of his youth and inexperience, traded him off, as it were, to Auditor-General Hartranft, in whose department he became assistant corporation clerk in the place of Captain W. B. Hart, who was transferred to the Treasury and who subsequently became Cashier and then State Treasurer. The young man devoted himself to the duties of assistant corporation clerk with such energy and success that one year later, although the youngest in years and in service of the many clerks in the department, he was, upon the resignation of J. Montgomery Forster to accept the position of Insurance Commissioner, promoted to the responsible position of Corporation Clerk in charge of the collection of millions of dollars of revenue under Pennsylvania's peculiar system of taxing corporations. He rendered the State an additional service in the preparation of several entirely new general revenue laws, which were passed by the legislature in the precise form in which he prepared them, and, being sustained by the courts at every point, yielded to the Commonwealth vast sums of revenue. This position he held for six years, under Auditors-General Hartranft and Allen. Upon the accession of a democratic administration, the leading newspapers of the State declared that in the interest of

the Commonwealth Mr. Olmsted, although a Republican, should be retained in office, but the incoming Auditor-General elected to appoint his own son-in-law.

Upon retiring from the Auditor-General's office, Mr. Olmsted was offered a position in the Insurance Department, a position in the Treasury Department, and a position in the office of the Secretary of State, as well as one or two desirable business positions, including the cashiership of a large National bank. But, declining them all, he chose to read law with the late John W Simonton, at Harrisburg, who afterwards became President Judge of the Twelfth Judicial District. He was admitted to the bar of Dauphin County November 25, 1878, to the bar of the Supreme Court of Pennsylvania May 16, 1881, and to the bar of the Supreme Court of the United States November 12, 1884. From the very beginning, important clients came to him in great numbers from different and distant parts of the State and from other States, and he soon had an extensive and lucrative practice in the State and federal courts, chiefly in cases involving questions of constitutional and corporation law.

When scarcely of age he was elected Borough Auditor of Coudersport, but never served, having taken up his residence in Harrisburg, where he was elected and served for a brief period as a member of Select Council.

In 1891 the people of the various districts of Pennsylvania were called upon to elect delegates to a proposed Constitutional Convention, and also to vote whether such convention should be held. Mr. Olmsted was elected a delegate from his district, but in the State at large the majority voted against the holding of the convention.

In 1896, he was, by an overwhelming majority, elected to Congress from the Fourteenth District, comprising the counties of Dauphin, Lebanon and Perry. Although from the beginning of the Government no congressman had represented the State capital district for more than two terms, Mr. Olmsted has been elected eight times—twice more from the Fourteenth and then five times from the Eighteenth District, which was the same as the former except that Cumberland County was substituted for Perry. At each of the eight elections he ran far ahead of the candidates on the State and local tickets.

He has taken an active and prominent part in the important legislation of Congress since he has been a member of that body. His speeches on the tariff, in particular, have been extensively quoted from in campaign text-books in Congressional and Presidential years.

As chairman, for a number of terms, of the Committee on Elections, he helped to rescue the determination of contests for seats in the House from a mere political controversy, and to convert the Committee into a judicial tribunal wherein contests were decided upon their merits without reference to political considerations. He acquired an enviable reputation for fairness in that committee, and also in his rulings in the Chair, where he was frequently called to preside over the House of Representatives.

As a member of the Committee on Revision of Laws he assisted in the preparation and passage of a law for the government of Alaska. As a member and, later, as Chairman of the Committee on Insular Affairs, he was prominent in promoting and passing laws for the government of the Philippines and Porto Rico, and particularly the " Olmsted Bill," which, withstanding attacks in the court, settled a deadlock between the two legislative branches in Porto Rico which threatened to block the wheels of government.

At the present time he is also a member of the Committee on Appropriations, perhaps the most important of all the Committeees of the House.

He was one of the managers on the part of the House who presented and argued before the United States Senate the impeachment proceedings against Judge Swayne of Florida.

Discovering early that the member most skilled in the complicated parliamentary law and usages of the House had a great advantage in legislation, he devoted himself to the mastery of the subject, and has, on many important occasions, been called—perhaps more frequently than any other member—to preside over the House of Representatives, either as Speaker pro tempore or as Chairman of the Committee of the Whole House on the state of the Union. More important rulings made by him are recorded in "Hinds' Parliamentary Precedents" than by any other Congressman who ever served in that body without having been Speaker. His well-known parliamentary skill led to his selection as Parliamentarian of the Republican National Convention of 1912.

He received the honorary degree of Doctor of Laws from Lebanon Valley College in 1903, and from Dickinson College in 1905. He is one of the Trustees of Pennsylvania State College.

December 22, 1911, there apparently being no opposition to his continued service, he publicly announced that in the ensuing year he would not be a candidate for re-election, preferring to see more of his family and give more attention to his professional practice. He is the senior member of the firm of Olmsted & Stamm, which probably has as large a practice as any law firm in Pennsylvania; and at the expiration of his present term in Congress, March 4, 1913, he will devote his attention entirely to his profession and to the affairs of railroad and other enterprises with which he is officially connected.

(No. 7825) Page 372

WILLIAM HAWLEY OLMSTED, M. D.

Dr. Olmsted graduated in Medicine at Columbus, Ohio, in 1890, and is at present in active practice at Taylor, Pa., where he has resided for the past sixteen years.

(No. 9300) Page 406

GEORGE WASHINGTON HAMMOND, M. D.

Dr. Hammond was one of the most distinguished citizens of Gilsum, N. H. He graduated at Dartmouth Medical College, Aug. 21, 1824. Began the practice of his profession at Richmond, N. H. Removed thence to Proctorsville, Vt. Returned to Gilsum Feb., 1830, where he practiced medicine for thirty-six years. Removed in February, 1866, to Stockbridge, Madison County, N. Y. He was possessed of a mind of more than common activity, and his life was spent in study; he occupied a high position in medical circles. Had a taste for literary labors, and wrote with beauty and force. Was a leader in temperance work, and was in demand as a lecturer upon this subject. Interested in historical matters. One of the founders of the Universalist Library of Gilsum. Mr. Hammond inherited from his father one of the best farms in Gilsum. Represented the town in the Constitutional Convention of 1850. State Senator 1855–56. For many years a Justice of the Peace. He was a very large and powerful man, over six feet in height and at one time weighed over three hundred pounds.—From "History of Gilsum, N. H."

THE OLMSTED FAMILY ASSOCIATION

THE OLMSTED FAMILY ASSOCIATION

The Olmsted Family Association was organized at a meeting held at Hartford, Conn., January 2, 1911.

Prof. Everett Ward Olmsted was called to the Chair, and the following officers were elected:

President

Prof. Everett Ward Olmsted, Ithaca, N. Y.

1st Vice-President

Hon. Marlin E. Olmsted, Harrisburg, Pa.

2d Vice-Presidents

Rev. Robert H. Burton, Plainville, Conn.
Victor H. Olmsted, Washington, D. C.
Bishop Chas. Sanford Olmsted, Denver, Colo.
Bishop Chas. Tyler Olmsted, Utica, N. Y.
George H. Olmsted, Cleveland, Ohio.
Frederick Law Olmsted, Brookline, Mass.
Madame Frederick L. Olmsted, Brookline, Mass.
Ralph W. Cutler, Hartford, Conn.
John Bartow Olmsted, Buffalo, N. Y.
Frank H. Olmsted, Los Angeles, Cal.
Dr. John C. Olmsted, Atlanta, Ga.
Mrs. Henry S. Stearns, Hartford, Conn.
Mrs. John M. Holcombe, Hartford, Conn.
Mrs. William E. Strong, Newtonville, Mass.

Secretary-Treasurer

Rev. Geo. K. Ward, 617 W. 152d St., New York City

Executive Committee

Col. Charles H. Olmstead, Chairman, New York City
Mrs. Edmund John Drummond, New York City
Miss Anna M. Olmsted, E. Hartford, Conn.

The first Reunion of the Association was held at Hartford, Conn. The attendance was not large, but great enthusiasm was manifested in the work and aims of the organization. Col. Chas. H. Olmstead, of New York City, had an interesting paper, upon "Civil War Memories and Incidents." Mr. John Griffith Olmstead, of New York City, gave some reminiscences of the emigrant settlers—James and Richard Olmsted; and Miss Caroline Judson Calef also read a paper which was greatly enjoyed. A photo group of the members was taken.

Rev. Robert H. Burton, of Plainville, Conn., presided at this meeting, and a constitution was adopted.

The Association has grown rapidly in numbers and strength since the first meeting and there are now (1912) nearly 200 members upon the roll. All descendants bearing the Olmsted name, and all other Olmsted descendants are eligible to membership.

FIRST OLMSTED [illegible]

[illegible]MSTED FAMILY ASSOCIATION

[illegible] Family Association was organized at [illegible] on [illegible] 1912.

[illegible] Olmsted was elected to the Chair and the [illegible]

President

Prof. [illegible] Ward Olmsted, Ithaca, N. Y.

1st Vice President

Gen. [illegible] F. Olmsted, Harrisburg, Pa.

2d Vice Presidents

[illegible] H. Barton, Plainville, Conn.
[illegible] Washington, D. C.
[illegible] Olmsted, Denver, Colo.
[illegible] Olmsted, Utica, N. Y.
[illegible] H. Olmsted, Cleveland, Ohio
[illegible] Olmsted, Brookline, Mass.
[illegible] L. Olmsted, Brookline, Mass.
[illegible] W. [illegible], Hartford, Conn.
[illegible] Olmsted, Buffalo, N. Y.
[illegible], Los Angeles, Cal.
Dr. [illegible] Olmsted, Atlanta, Ga.
Mrs. Henry S. Stearns, Hartford, Conn.
Mrs. [illegible] M. H. [illegible], Hartford, Conn.
Mrs. William [illegible] Strong, Newtonville, Mass.

Secretary Treasurer

Rev. [illegible] L. Ward, 617 W. 152d St., New York City

Executive Committee

Col. Charles H. Olmsted, Chairman, New York City
Mrs. Edward John Dranesford, New York City
Miss Anna M. Olmsted, E. Hartford, Conn.

The first Reunion of the Association was held at Hartford, Conn., [illegible] there was not large, but great enthusiasm was manifested by the [illegible] of the organization. Col. Chas. H. Olmsted of New York City [illegible] upon "Civil War Memories and Incidents." Mr. [illegible] Olmsted, of New York City, gave some reminiscences of the early settlers, James and Richard Olmsted; and Miss Caroline Jackson Cu[illegible] read a paper which was greatly enjoyed. A photo group of the [illegible] was taken.

Rev. Robert H. Barton, of Fairville, Conn., presided in this meeting [illegible] a constitution was adopted.

The Association has grown rapidly in number and strength since [illegible] meeting, and there are now (1912) nearly 200 members upon [illegible] Association's roster. The Olmsted name, and all other Olmsted descendants are eligible to membership.

First Olmsted Family Reunion

Second Reunion of the Olmsted Family, East Hartford, Conn., June 20, 1912

THE SECOND REUNION

The second Reunion of the Association was held at East Hartford, Conn., on Thursday, June 20th, 1912. The fine weather brought out a large attendance, and the order of exercises provided both entertainment and instruction. After the opening services, consisting of the singing of the hymn, " Blest Be the Tie that Binds," and a brief prayer of invocation by Rev. Edgar F. Olmstead, of Fairfield, Conn., the presiding officer, Prof. Everett B. Olmsted, delivered an address of welcome. This was followed by a paper upon the theme, " The Olmsteds in Time of War," by Frederick S. Hammond, of Syracuse. This was an admirable production, clear, concise and comprehensive, setting forth the honorable part which was taken by those of the Olmsted name in the War of the Revolution, the War of 1812 and the Civil War. Next came a paper upon the topic, " The Olmsteds in Time of Peace," by the secretary, Rev. Geo. K. Ward. As both these papers were in large part a recapitulation of what has already been recorded in this volume, they are not here reproduced. Prof. Olmsted's paper is given elsewhere.

A business session followed, and the officers for 1911 and 1912 were re-elected, to serve for the coming two years.

The Secretary-Treasurer presented his report, which was accepted and approved. The Chair appointed a committee, consisting of Col. Charles H. Olmstead, Rev. Robert H. Burton and Harry D. Olmsted, to audit the report of the Treasurer. This committee reported later that the account was approved. Luncheon, served by the ladies of the Congregational Church, was next in order, and proved to be a delightful social function. A group photograph of those present was then taken, and the Association reconvened to hear a paper upon New York's place in history, by Abram Wakeman, Esq., of New York City. Mr. Wakeman was heartily applauded.

At the afternoon session the chair was occupied by Col. Charles H. Olmstead, of New York City, the President of the Association having been called away. The meeting closed with the hymn, " My Country, 'Tis of Thee," followed by the Doxology and Benediction.

Those in attendance were: W. H. Olmstead, M. D., and wife, Taylor, Pa.; Mrs. S. J. Healy, Meriden, Conn.; William S. Olmstead, Winchester, Mass.; Anna M. Olmsted, East Hartford, Conn.; Rev. Robert H. Burton and wife, Plainville, Conn.; Prof. Everett Ward Olmsted, Ithaca, N. Y.; Clarence E. Olmsted, Newington, Conn.; Mary Churchill, Newington, Conn.; Mrs. W. S. Burnham, E. Hartford, Conn.; Rev. Edgar F. Olmstead, Fairfield, Conn.; Frederick S. Hammond, Syracuse, N. Y.; Col. Charles H. Olmstead, New York City; Mrs. Lillian Olmsted House, E. Hartford, Conn.; Harry D. Olmsted, E. Hartford, Conn.; Mrs. Estelle M. Olmsted, Newington, Conn.; Arthur G. Olmsted and wife, E. Hartford, Conn.; Aaron F. Olmsted, E. Hartford, Conn.; Mrs. Mary Olmsted Stearns, Hartford, Conn.; Mrs. John M. Holcombe, Hartford, Conn.; Charles Hyde Olmsted, Brookline, Mass.; Mary Olmsted, Rhinebeck, N. Y.; Mary K. Talcott, Hartford, Conn.; Mrs. Albert Palmer Pitkin, Hartford, Conn.; Carolyn A. Goodwin, Hartford, Conn.; Mrs. Anna H. Burrill, Concord, Mass.; John S. Hudson, Hartford, Conn.; Horace B. Olmsted, E. Hartford, Conn.; Mrs. C. R. Risley, E. Hartford, Conn.; Abram Wakeman, New York City; Mrs. Harold Hutchinson, New York City; Rev. Geo. K. Ward and wife, New York City; Mrs. Martha Olmsted Gilchrist, Roslindale, Mass.; Mrs. Ruth Olmsted Williams, E. Hartford, Conn.

LIFE MEMBERSHIP

Charles H. Olmsted	Boston, Mass.
Charles Tyler Olmsted	Utica, N. Y.
Everett Ward Olmsted	Ithaca, N. Y.
Frank Lincoln Olmsted	Lakewood, N. J.
Frederick Law Olmsted	Brookline, Mass.
Madame Frederick Law Olmsted	Brookline, Mass.
G. Frank Olmsted	E. Hartford, Conn.
George Gaylord Olmsted	Chicago, Ill.
George Henry Olmsted	Cleveland, Ohio
George Welch Olmsted	Ludlow, Pa.
Harry Olmsted	Olmsted, W. Va.
Miss Jessie S. Olmsted	Boston, Mass.
John Charles Olmsted	Brookline, Mass.
Marlin E. Olmsted	Harrisburg, Pa.
O. N. Olmsted	Cleveland, Ohio
Walter B. Olmsted	E. Hartford, Conn.
Willard H. Olmsted	New York City
William D. Olmsted	Buffalo, N. Y.
*Mrs. Henry J. Beebe	Springfield, Mass.
Mrs. L. F. Brigham	Chestnut Hill, Mass.
Mrs. Frances Ferris Buck	La Fayette, Ind.
Mrs. Edmund John Drummond	New York City
Mrs. H. G. Buck Greenfield	La Fayette, Ind.
Mrs. S. Maria Morgan	Trenton Falls, N. Y.
Miss Elizabeth B. Morgan	Trenton Falls, N. Y.
Mrs. Margaret Olmsted Ogden	Elizabeth, N. J.
Mrs. Henry S. Stearns	Hartford, Conn.

* Deceased

MEMBERSHIP

Aaron F. Olmsted	E. Hartford, Conn.
Anna M. Olmsted	E. Hartford, Conn.
Arthur G. Olmsted	E. Hartford, Conn.
Arthur H. Olmsted	E. Hartford, Conn.
Ashbel Edward Olmsted	New York City
Albert H. Olmsted	Rochester, N. Y.
Allen S. Olmsted	Buffalo, N. Y.
Allen Seymour Olmsted	Cambridge, Mass.
Anna Wetherill Olmsted	Syracuse, N. Y.
Austin O. Olmsted	Green Bay, Wis.
C. Henry Olmsted	E. Hartford, Conn.
Charles Morgan Olmsted	Buffalo, N. Y.
Charles H. Olmstead	New York City
Charles Sanford Olmsted	Denver, Colo.
Chester Olmsted	E. Bloomfield, N. Y.
Charles F. Olmsted	Grand View, Tenn.
Clarence Ericsson Olmsted	Bridegport, Conn.
Charles T. Olmsted	Cleveland, Ohio
Clare Jerome Olmsted	Chicago, Ill.
Charles E. Olmsted	Danville, Ill.

Dugald McNeil Olmsted . . . . . Buffalo, N. Y.
Miss Ella S. Olmsted . . . . . E. Hartford, Conn.
Miss Elizabeth M. Olmsted . . . . . Buffalo, N. Y.
Miss Elizabeth R. Olmsted . . . . . Buffalo, N. Y.
Edward Olmsted . . . . . Elizabeth, N. J.
Edgar H. Olmsted . . . . . Fairfield, Conn.
Miss Elsie Lynde Olmsted . . . . . Cambridge, Mass.
Miss Ella Olmsted . . . . . Evansville, Ind.
Edmund B. Olmsted . . . . . Pomona, Fla.
Erastus R. Olmsted . . . . . Saratoga Springs, N. Y.
Miss F. M. Olmsted . . . . . Hancock, N. Y.
Frank H. Olmsted . . . . . Los Angeles, Cal.
Frederick Erskine Olmsted . . . . . Sansalito, Cal.
Miss Flo Belle Olmsted . . . . . Cedar Falls, Ia.
Freeman E. Olmstead . . . . . San Francisco, Cal.
Frederick Lorin Olmsted . . . . . Orwell, N. Y.
Floyd R. Olmsted . . . . . Kalamazoo, Mich.
F. Perry Olmsted . . . . . Enfield, N. H.
Miss Grace L. Olmstead . . . . . Mt. Vernon, N. Y.
Mrs. George H. Olmsted . . . . . Saratoga Springs, N. Y.
George W. Olmsted . . . . . Evansville, Ind.
Mrs. Hannah Little Olmsted . . . . . Hartford, Conn.
Harry D. Olmsted . . . . . E. Hartford, Conn.
Henry Treat Olmsted . . . . . Chattanooga, Tenn.
Henry Seymour Olmsted . . . . . Chattanooga, Tenn.
Henry Olmsted . . . . . Brooklyn, N. Y.
Harold L. Olmsted . . . . . Buffalo, N. Y.
Miss H. Estelle Olmsted . . . . . Tottenville, Staten Is., N. Y.
Harry Jessup Olmsted . . . . . Boston, Mass.
Henry C. Olmsted . . . . . Chicago, Ill.
Herbert William Olmsted . . . . . Scottsville, N. Y.
Horace B. Olmsted . . . . . E. Hartford, Conn.
Horace J. Olmsted . . . . . Rock Island, Ill.
Ichabod A. Olmstead . . . . . Elmira, N. Y.
John Griffith Olmstead . . . . . New York City
John H. Olmsted . . . . . Newark, N. J.
John H. Olmstead . . . . . Brooklyn, N. Y.
John C. Olmsted . . . . . Atlanta, Ga.
John J. Olmsted . . . . . Sterling, Neb.
John Bartow Olmsted . . . . . Buffalo, N. Y.
John B. Olmsted, Jr. . . . . Buffalo, N. Y.
John Morgan Olmsted . . . . . Buffalo, N. Y.
John Morgan Olmsted II . . . . . Buffalo, N. Y.
John T. Olmsted . . . . . Harrisburg, Pa.
Miss Janet Olmsted . . . . . Buffalo, N. Y.
Jacob W. Olmsted . . . . . Le Roy, N. Y.
James Greeley Olmsted . . . . . Des Moines, Ia.
Joseph Billings Olmsted . . . . . Butler, Pa.
J. Pierson Olmsted . . . . . Grand Rapids, Mich.
Joseph Graham Olmsted . . . . . Butler, Pa.
Jepthah M. Olmsted . . . . . Bloomingdale, N. J.
James Frederic Olmsted . . . . . Burlington, N. J.
James M. D. Olmsted . . . . . Rome, Ga.

Miss Lucy Olmsted	Yonkers, N. Y.
Miss Lucy Houghton Olmsted	Worcester, Mass.
Miss Lola A. Olmsted	Danville, Ill.
Miss L. Elizabeth Olmsted	Danville, Ill.
Lester Newton Olmsted	Manchester, N. H.
Miss Mary A. Olmsted	Rhinebeck, N. Y.
Miss Millicent Olmsted	Cleveland, Ohio
Miss Mary Mildred Olmsted	New York City
Oliver Allen Olmsted	Denver, Colo.
Prescott Olmsted	Buffalo, N. Y.
Robert Ward Olmsted	Rock Island, Ill.
Royal Edward Olmsted	York, Neb.
Remington Olmsted	Los Angeles, Cal.
Roland W. Olmsted	Worcester, Mass.
Russell Hutchinson Olmsted	Philadelphia, Pa.
Ralph Y. Olmsted	Rochester, N. Y.
Ralph W. Olmsted	Chicago, Ill.
Robert Elisha Stanley Olmsted	Northampton, Mass.
Miss Sarah C. Olmsted	New York City
Miss Susan Olmstead	Bridgeport, Conn.
Seymour H. Olmsted	Cambridge, Mass.
Samuel N. Olmsted	Morrisville, Vt.
Sherman Olmsted	Midland, Mich.
Seymour Olmsted	Albion, N. Y.
Victor H. Olmsted	Washington, D. C.
William Beach Olmsted	Pomfret, Conn.
William S. Olmsted	Boston, Mass.
William Wolcott Olmsted	Brooklyn, N. Y.
William H. Olmsted	Waynoka, Okla.
W. H. Olmstead	Taylor, Pa.
Mrs. John T. Avery	Shelby, Ia.
Mrs. Normand F. Allen	Hartford, Conn.
Mrs. B. F. Arnold	Galesburg, Ill.
Robert H. Burton	Plainville, Conn.
Mrs. Julia Rush Bryan	New Bern, N. C.
Miss Anna Goodwin Baldwin	Bryn Mawr, Pa.
Mrs. Edwin H. Bingham	Hartford, Conn.
Miss Julia Burnham	Hartford, Conn.
Mrs. W. S. Burnham	E. Hartford, Conn.
Miss Abbie F. Bond	Thetford, Vt.
George H. Barbour	Pittsburgh, Pa.
Mrs. Amos H. Barnett	New York City
J. J. Barton	Brooklyn, N. Y.
Robert H. Burton, Jr.	New Orleans, La.
Mrs. Anna H. Burrill	Concord, Mass.
Charles H. Coit	Litchfield, Conn.
Ralph W. Cutler	Hartford, Conn.
Miss Caroline Judson Calef	Bridgeport, Conn.
Miss Jessie C. Chase	Detroit, Mich.
George W. Clark	Little Rock, Ark.
Mrs. Charles F. Cadle	Muscatine, Ia.
Mrs. Louise O. Coolidge	Norwalk, Conn.

Mrs. Rosetta Olmsted Dixon	Auburn, N. Y.
Mrs. Margaret G. Ferris Dangberg	Minden, Nev.
Miss Sarah Lipe Ferris	Wa Keeney, Kansas
Miss Lydia H. Freeman	Detroit, Mich.
Miss Ada Freeman	Ravenna, Ohio
Miss Carolyn A. Goodwin	Hartford, Conn.
Mrs. Anna L. Greenman	Utica, N. Y.
Mrs. Martha Olmsted Gilchrist	Roslindale, Mass.
Mrs. F. Lennock Godet	Hamilton, Bermuda
Mrs. William M. Horner	New York City
John S. Hudson	Hartford, Conn.
Mrs. Lillian Olmsted House	E. Hartford, Conn.
Mrs. Emily S. G. Holcombe	Hartford, Conn.
Frederick S. Hammond	Syracuse, N. Y.
Mrs. Maggie L. Baker Hartmann	Chicago, Ill.
Mrs. Frances Olmsted Hellyer	Penns Park, Pa.
Mrs. Minnie Olmsted Healy	Meriden, Conn.
Mrs. Katharine Raworth Holmes	Chicago, Ill.
Mrs. S. M. Hager	Chicago, Ill.
F. Judson Hess	Rochester, N. Y.
Mrs. Griffith M. Jones	Utica, N. Y.
Mrs. Fanny Coit McLean	New York City
Miss Cora Howe Leland	Buffalo, N. Y.
Mrs. Alexander T. McGill	Jersey City, N. J.
Miss Mary Adams Morford	Los Angeles, Cal.
Mrs. Mary Olmsted Maxson	Pearl Creek, N. Y.
Miss Minnie B. Newell	Kenwood, N. Y.
Mrs. Albert P. Pitkin	Hartford, Conn.
Mrs. Arline F. Porter	Thetford, Vt.
Chas. Louis Pulsifer	Auburn, N. Y.
Mrs. Henry S. Stearns	Hartford, Conn.
Mrs. William E. Strong	Newtonville, Mass.
Miss Hilda D. Simpson	Troupsburg, N. Y.
Mrs. D. M. Stevenson	Chicago, Ill.
Mrs. Alice P. Salmons	Glenfield, N. Y.
Mrs. S. G. Smith	Bainbridge, N. Y.
Miss Lucy M. Stoddard	Kalamazoo, Mich.
Miss Mary K. Talcott	Hartford, Conn.
Miss Mary A. Woodbridge	E. Hartford, Conn.
Mrs. Emma Jane Ward	Denver, Colo.
Geo. K. Ward	New York City
Mrs. E. P. White	Buffalo, N. Y.
Mrs. Martha Olmsted Winsor	Painesville, Ohio
Mrs. Lottie Olmsted Welch	Friendship, N. Y.
Mrs. Ruth Olmsted Williams	E. Hartford, Conn.

INDICES

Descendants (Male) Name "Olmsted"

The numerals below indicate the page where the name is found

Aaron, 23, 29, 36, 45, 50, 51, 197, 203, 204, 205, 215, 222, 224, 228, 229, 251, 266, 267, 397, 416
Aaron B., 76
Aaron Barlow, 231, 280
Aaron F., 62
Aaron Festus, 275, 341
Aaron Franklin, 36 58, 61, 110
Aaron Frederick, 104, 110, 152, 155
Aaron Goodwin, 60, 110
Aaron Hawley, 251
Aaron James, 360
Aaron T., 243
Aaron W., 307
Abbot L., 101
Abijah, 198, 212, 245
Abijah Palmer, 211, 243
Abner Allyn, 406, 411
Abner K., 98
Abraham, 204, 220, 224, 225, 255, 260, 272
Abraham Vanhorn, 418
Abraham Wanzer, 261
Addison, 263
Addison C., 233
Addison Franklin, 120, 163
Addison Julian, 180
Adelbert, 254, 327
Adelbert C., 143, 243
Adelbert D., 327
Adelbert Henry, 89, 142
Adelbert Noah, 270
Adolphus, 204, 225, 310
Adonijah, 31, 53
Adrian J., 304
Adrian Kassam Hoffman, 299
Alan Carlisle, 378
Alanson, 211, 402, 407
Alanson Eli, 77
Alanson G., 45, 77
Alanson Grover, 45
Alanson Weller, 379
Alasco, 76, 124
Alasco Sage, 124
Albert, 33, 57, 82, 98, 102, 113, 137, 212, 240, 245, 246, 296, 418, 419
Albert A, 308
Albert Aaron, 274
Albert Arward, 231, 279, 280
Albert Byrd, 408
Albert C., 326, 368
Albert Charles, 132
Albert Chauncey, 328, 369
Albert Clay, 150, 176
Albert D., 231, 279
Albert Elijah, 54
Albert Eugene, 171
Albert Franklin, 102, 150
Albert G., 340
Albert Green, 103, 150
Albert H., 245, 407
Albert Harry, 60, 109, 304
Albert Henry, 95, 96, 147, 245, 334, 428
Albert Howton, 295
Albert J., 323
Albert L., 151
Albert Lee, 152
Albert Lewis, 164
Albert Porter, 131
Albert S., 272
Albert Wendell, 159, 178
Albertus Green, 66, 113
Albino Thomas, 124, 166
Alden, 221, 263, 331, 332
Alden E., 335
Alexander, 247, 418
Alexander Edward, 175
Alexander Fisher, 73
Alexander Hamilton, 238
Alexander Hanford, 228, 274
Alexander Holly, 164
Alexander Sanford, 241, 301
Alexander Weeks, 206
Alfred, 58, 103, 203, 222, 249, 257, 260
Alfred D., 272
Alfred E., 327
Alfred H., 346
Alfred Hubbard, 264
Alfred Judson, 361
Alfred Riggs, 282, 346
Alfred Smith, 372
Alfred William, 386
Allen, 44, 72, 259, 326
Allen D., 98
Allen Gilbert, 49, 85
Allen M., 326
Allen Paton, 152
Allen, S. K., 149
Allen Seymour, 326, 368
Allen Sheldon, 94
Allen Walter, 341
Allison Read, 280
Almon, 220, 400, 404
Almon Jay, 409, 414
Almon R., 220
Almond, 46, 80
Alonzo, 269, 402
Alonzo Wilson, 288
Alpha, 56
Alphonso, 310
Alton Eason, 118
Alva R., 220
Ambrose, 193, 198, 211, 212, 243, 245, 302
Ambrose F., 244
Ambrose See, 358
Ami R., 224, 270
Amos, 269, 282, 313
Amos C., 127, 168
Amos L., 167
Amyas Paul, 346, 377
Amzi R., 220, 260
Ancil, 86, 137
Andrew, 45, 82
Andrew Deardorff, 105, 153
Andrew Grant, 316
Andrew H., 308
Andrew Jackson, 251, 257, 264, 323, 335
Andrew Lee, 409, 414
Andrew Nias, 255, 321
Andrew Thomas, 235, 287
Angus Edmund, 128
Angus Langham, 80, 129
Anselm, 49
Anson, 213, 222, 247, 254, 264, 318
Anson G., 49
Anson Wallace, 95, 146
Anthony Isaacs, 235
Archibald, 213, 249, 310
Archie E., 335
Archie Lee, 319
Arland Ellsworth, 304
Arlington Messenger, 125
Armond, 421, 422
Arnold, 57, 100
Arthur, 263, 417
Arthur Daniel, 284
Arthur Denison, 164
Arthur Elliott, 288
Arthur Erastus, 85, 134
Arthur Fuller, 97, 148
Arthur George, 246, 305, 359
Arthur Goodwin, 110, 155
Arthur H., 142
Arthur Hartwell, 114, 159
Arthur Herbert, 155
Arthur Hurlburt, 102
Arthur Sanford, 305, 359
Arthur Wilber, 360
Arza, 255, 320
Asa, 22, 33, 56, 197, 204, 205, 211, 225, 243, 429
Asa Belden, 221
Asahel, 18, 24, 37
Asahel Coe, 341
Ashbel, 16, 18, 21, 24, 25, 28, 30, 39, 47, 66, 421
Ashbel Edward, 67
Ashbel Eugene, 421
Ashbel Forbes, 67
Ashbel Truman, 80
Ashbel Warren, 159
Asher, 195, 202, 219
Augustine B., 369, 386
Augustus, 33, 55
Augustus Asher, 219, 259
Augustus L., 125, 166, 248, 309
Aura, 56
Aurelius, 306
Auren Chapman, 54, 93
Aurora Jefferson, 46, 80
Austin, 173
Austin Frederick, 97, 148
Austin Miller, 66, 113
Austin Orin, 148, 176
Avery Dean, 248, 309
Avery H., 248, 309
Azor, 203
Barnes, 259
Barnwell, 420
Bartram, 426
Benjamin, 23, 35, 197, 198, 209, 212, 213, 232, 248, 396, 400, 420
Benjamin Augustus, 256
Benjamin B., 420
Benjamin Coleman, 203, 222
Benjamin F., 287, 403
Benjamin Franklin, 103, 229, 277, 310, 351, 362
Benjamin G., 401, 405
Benjamin Garner, 257
Benjamin Goodrich, 211, 238
Benjamin Henry, 247, 307
Benjamin Hiram, 329
Benjamin Isaacs, 218
Benjamin Mapes, 291, 350
Benjamin Scott, 284, 347
Benjamin T., 231
Benjamin Waller, 227
Berdett Rosern, 130
Bert Frank, 127
Bertice Henry, 378
Bertram H., 306
Bezaleel, 220, 261

Bishop, 82
Blake Royce, 320
Bradley H., 240, 300
Bradley Northrop, 301
Bruce Chamberlin, 366
Bruce Earl, 168
Bruce Kirk, 320, 366
Burdett, 100
Burnett Stevens, 384
Burr, 250
Burris Alexander, 384
Burt, 139
Burt H., 231
Burton P., 95, 145
Byron, 76
Byron G., 312
C. F., 303
Cadwell, 79
Caleb, 18, 247, 308
Caleb Hubbard, 58
Caleb Stanley, 34, 58
Calvin, 245
Calvin Eugene, 320
Calvin Lewis, 88, 141
Calvin M., 408
Carl Nelson, 159
Carlisle, 235, 288
Carlos Edwin, 260
Carlos Parmelee, 328
Carlton Delos, 79
Carrol, 367
Carroll Hanford, 378
Cassius Clay, 162
Chamberlin, 49
Chandler, 46, 81, 219, 259
Chapman, 402, 407
Charles, 36, 45, 56, 58, 76, 83, 89, 97, 98, 104, 131, 132, 136, 141, 152, 204, 205, 214, 215, 220, 224, 225, 228, 229, 243, 249, 250, 251, 252, 253, 255, 257, 259, 264, 270, 271, 272, 275, 278, 292, 311, 313, 315, 318, 322, 327, 332, 351, 363, 374, 378, 383, 397, 401, 413, 418, 421, 422
Charles Aaron, 227, 274
Charles Albert, 321
Charles Alpheus, 308, 360
Charles Anderson, 152
Charles Angus, 317
Charles Augustus, 237, 295
Charles B., 123, 124, 170
Charles Bertrand, 291
Charles Betts, 229
Charles Bradley, 76
Charles Byam, 115
Charles C., 288
Charles Carlisle, 144, 174
Charles Chamberlin, 319, 366
Charles Clark, 31, 54
Charles Clayton, 128
Charles Cone, 324, 366
Charles Cook, 97, 147
Charles Curtis, 79, 128, 266
Charles Curtis R., 313
Charles D. P., 272
Charles David, 295, 353
Charles Davies, 163, 180
Charles Dickens, 302
Charles Dwight, 310, 361
Charles E., 54, 76, 94, 100, 125, 132, 142, 246, 257
Charles Edgar, 66, 238
Charles Edward, 166, 256, 322, 360, 384
Charles Edward D., 258, 325
Charles Edwin, 150, 176, 362
Charles Elihu, 84, 132
Charles Elston, 354
Charles Emmett, 290
Charles F., 272
Charles Francis, 80
Charles Franklin, 301
Charles Frederic, 122, 164
Charles Freeman, 94, 144
Charles G., 403
Charles Goodrich, 211, 238, 296, 354
Charles H., 151, 168, 254, 323, 331, 370, 407, 421
Charles Hammer, 147
Charles Hart, 235, 286
Charles Hatfield, 227, 273
Charles Hawley, 265
Charles Henry, 77, 97, 110, 114, 126, 159, 238, 311, 362
Charles Herman, 405
Charles Hines, 424
Charles Holden, 87
Charles Hopkins, 80, 129
Charles Hubbard, 104
Charles Hyde, 36, 110, 111
Charles I., 408, 413
Charles James, 412
Charles James Coleman, 337
Charles, John, 169
Charles King, 129
Charles L., 279
Charles Lawrence, 288
Charles Leonard, 293, 352
Charles Lowell, 260, 327
Charles Marcus, 105
Charles Mason, 136
Charles Maurice de Vere, 346
Charles Morgan, 368, 385
Charles Northrup, 234, 285
Charles Oscar, 271
Charles R., 102, 363
Charles Richard, 340
Charles Rogers, 289
Charles Roscoe, 94
Charles S., 81, 130, 233, 309, 403
Charles Samuel Dauchy, 293
Charles Sanford, 281, 346
Charles Selby, 360
Charles Shellman, 360, 384
Charles Sherwood, 337
Charles Sidney, 278
Charles Sprague, 96
Charles Stewart, 237, 293
Charles Sweet, 261, 329
Charles T., 54, 256
Charles Thomas, 180
Charles Tyler, 295
Charles W., 227, 250, 307
Charles Wallace, 140
Charles Wayne, 175
Charles Wellington, 231
Charles Wesley, 231
Charles Whitney, 251, 316
Charles Williams, 286
Chauncey, 234, 250, 284, 285, 312, 313, 314
Chauncey B., 218, 256
Chauncey Burdette, 427
Chauncey J., 285
Chauncey L., 270
Chauncey Lisle, 363
Chauncey Lorenzo, 260, 327
Chauncey N., 313
Chauncey Norman, 363
Chauncey North, 83, 132
Chauncey, P., 256
Chauncey W., 243
Chelsea, 413
Chester, 104, 153, 245, 260, 327, 402
Chester Emerson, 45, 77
Chester H., 308
Chester Richter, 335
Chester Winfield, 132
Christopher S., 263
Clare Jerome, 132
Clarence, 151, 373, 374
Clarence Ashley, 168, 181
Clarence Benson, 171
Clarence C., 179
Clarence Charles, 303
Clarence Ericsson, 277, 345
Clarence Griswold, 132
Clarence H., 289
Clarence Henry, 360, 383
Clarence Julian, 378
Clarence Lloyd, 271
Clarence Palmer, 345
Clarence Spencer, 240
Clarence White, 302
Clark, 136, 206
Clarkson Newton, 375
Claud Ray, 320
Claus, 181
Clement J., 419
Clement Paul, 80
Clifford George, 319
Clifford Stuart, 349
Clinton E., 336, 373
Clyde D., 145
Coleman, 203, 207, 222, 232, 266, 282
Columbus C., 403
Conrad Sage, 76, 124
Cornelius, 302, 340
Cornelius L., 403
Courtland Howard, 320
Curtis, 223, 270, 430
Curtiss Stedman, 172
Cyrus, 54, 209, 234, 275, 342
Cyrus A., 93
Cyrus Albert, 277
Cyrus Edwin, 234, 284
Cyrus Isaac, 284
D. Webster, 245
Dalton Cornish, 310
Daniel, 17, 18, 20, 21, 27, 28, 31, 46, 80, 88, 192, 193, 194, 195, 197, 200, 201, 202, 207, 208, 213, 214, 215, 217, 221, 223, 227, 234, 235, 245, 246, 247, 250, 251, 263, 269, 284, 313, 327, 409, 416, 417, 418
Daniel B., 248, 309, 312
Daniel Barber, 55
Daniel Barlow, 232
Daniel C., 426
Daniel Dauchy, 267, 337
Daniel Edward, 246, 305
Daniel Griswold, 416, 417
Daniel Grumman, 262, 329
Daniel Hollett, 277, 345
Daniel Howell, 264, 334
Daniel Louis, 314
Daniel Lucas, 305
Daniel M., 87, 139
Daniel N., 372
Daniel P., 301
Daniel R., 131
Daniel S., 314, 363
Daniel T., 78, 127
Daniel Terry, 57, 101
Daniel Wallace, 56, 95
Darius, 197, 205, 213, 227, 229, 247, 274
Darius Albert, 308
Darius Auldin, 247
Dat., 400 403
David, 22, 33, 56, 98, 193, 195, 197, 202, 203, 204, 205, 206, 210, 211, 214, 216, 217, 218, 220, 222, 225, 228, 229, 230, 237, 238, 242, 245, 249, 250, 257, 266, 267, 275, 322, 399, 401, 402, 403, 404
David Anson, 266
David Augustus, 218, 256

David Bennitt, 217
David Browne, 256
David Buck, 408
David Bunnell, 333, 371
David D., 364
David E., 409, 414
David Frederick Mortimer, 249
David Gage, 280
David Gray, 288, 349
David Harvey, 227
David J., 256
David K., 150
David Marshall, 231
David R., 257, 323
David Rinaldo, 288
David Rossiter, 208, 234, 283
David Smith, 294
David Whelpley, 206
David Whitney, 214, 249
David Wilkinson, 295
David William, 218, 256, 311
Delbert J., 313, 373
Delos, 86
Deming, 320
Denison, 44, 72, 73
DeWitt, 418
DeWitt C., 321
DeWitt Clinton, 282, 283
Donald Andrew, 375
Dorus, 212
Douglas Whitfield, 280
Dugald McNeil, 386
Duncan Houx, 180
Dwight Ambrose, 358
Dwight Hinckley, 57, 99
Dwight S., 233, 283
E. Andrus, 266
Earl, 283
Earl B., 145
Earl Wallace, 320
Eben, 230, 278
Ebenezer, 34, 196, 197, 203, 208, 209, 216, 220, 261
Ebenezer Judson, 220
Ebenezer Rockwell, 208, 234, 285
Edgar, 327
Edgar Churchill, 66
Edgar F., 272
Edgar Hammond, 160, 179
Edgar James, 98, 148
Edgar Lewis, 289
Edgar M., 90
Edgar Seelye, 243, 302
Edmond, 80, 236, 290
Edmond Beaumont, 40, 69
Edmond H., 266
Edmund, 72, 128
Edmund Bennett, 117, 160
Edmund Francis, 68, 116
Edmund Walter, 160
Edward, 34, 58, 59, 83, 104, 132, 151, 209, 233, 235, 265, 286, 287, 316, 322, 335, 349
Edward A., 152, 177, 262, 330
Edward Alonzo, 251, 316
Edward Artemas, 295
Edward B., 101
Edward Beecher, 361
Edward Bigelow, 59, 105
Edward Denison, 75
Edward Dunham, 132
Edward F., 258, 272
Edward Flowers, 47, 83
Edward Frazier, 309
Edward Fuller, 288, 350
Edward G., 233, 254, 318
Edward H., 372
Edward Hall, 58, 104
Edward Hawley, 335
Edward Herbert, 59, 92
Edward Jouet, 286
Edward La Grange, 132
Edward Le Grand, 248
Edward Lester, 159
Edward M., 216, 253, 283, 347
Edward Mortimer, 264
Edward Phelps 110, 156
Edward Stanley, 159
Edward Wayland, 271
Edwards Keeler, 215
Edwin, 39, 67, 214, 259, 373, 418
Edwin Alexander, 339
Edwin Arthur, 67
Edwin B., 78, 127
Edwin Bailey, 283, 347
Edwin Belden, 414
Edwin Betts, 235
Edwin Bigelow, 87, 138, 172
Edwin F., 373
Edwin G., 102
Edwin George, 150
Edwin Irving, 277
Edwin J., 217
Edwin Karl, 160
Edwin Morris, 341, 375
Edwin Ruthas, 280
Edwin Ruthvin, 78, 127, 280
Edwin S., 125, 266, 336
Edwin Scott, 347
Edwin Stanley, 168, 181
Egbert, 272
Egbert L., 145, 175
Egbert Sylvester, 260, 327
Elbert, 215, 251, 252, 261
Elbert Sherman, 253
Elbridge G., 401
Eldridge Massena, 144
Eleazer, 195, 202, 216, 217, 253, 255, 320
Elhanan Winters, 78
Eli, 39, 66
Elias 202, 217, 255
Elias Stuart, 202, 219
Elias Warring, 255, 321
Elihu, 18, 25, 28, 46, 47, 66 78, 83, 113
Elijah, 22, 27, 33, 45, 55, 195, 201, 219, 253, 257, 402, 407, 418, 419
Elijah B., 216, 254
Elijah Merritt, 46, 78
Elijah P., 33, 55
Elijah Tuller, 46, 78
Elijah W., 55
Elijah Washington, 418
Eliphalet, 25, 44, 71, 197, 201, 206, 216, 231
Eliphalet P., 274
Eliphalet Peats, 205, 227, 274
Eliphaz, 20
Elisha, 26, 45
Elisha C., 55, 273, 340
Elisha Freeman, 55, 94
Elisha Holton, 56
Elisha Sage, 45, 75, 76, 124
Elizur, 47, 82
Ellis, 327, 369
Ellis Bruce, 280
Ellis Fayette, 146
Elmer, 146
Elmer Benton, 361
Elmer D., 307, 414
Elmer Ellsworth, 408
Elmer Francis, 114
Elmer H., 304, 358
Elmer Hoyt, 336
Elmer S., 149
Elnathan B., 401
Emerson, 416
Emery Shellman, 360, 383
Emmet Thomas, 180
Emory, 373, 398, 401
Enoch, 197, 206
Enos J., 44
Ensign Lincoln, 172
Epaphras, 23, 25
Epenetus J., 361
Ephraim, 232
Ephraim E., 87
Ephraim Ernest, 287
Erastus, 33 47, 56, 57, 97, 100, 198, 212, 245, 304
Erastus Elmer, 326
Erastus Robert, 134, 172
Eastus Robinson, 49, 85
Eri Williams, 251
Ernest A., 104, 150
Ernest Banks, 362
Ernest G., 145
Ernest Henry, 152
Ernest Mortimer, 279
Ernest S., 361
Ernest Sargent, 147
Esek, 56
Esley Cecil, 366
Ethel, 227, 273
Ethel Archer, 274
Eugene, 139, 266, 304, 336, 373, 421
Eugene Augustus, 311
Eugene Clinton, 283
Eugene G., 243
Eugene Herbert, 361
Eugene Marcus, 102
Evalyn Henry, 66
Everett, 139
Everett Elroy, 341, 375
Everett P., 129
Everett Ward, 276, 343
Ezekiel, 23, 26, 193, 198, 212, 246
Ezra P., 373
F. La Grange, 309, 361
F. Perry, 170, 182
Farron, 80 130
Farron Hubbard, 46, 79
Fay De Veaux, 338
Fernando Cortez, 260, 328, 369
Ferris, 261
Fletcher Shellman, 384
Floyd Conklin, 177
Floyd Harvey, 363
Floyd Russell, 167
Forest F., 126
Francis, 40, 44, 46, 53, 70, 75, 93, 128
Francis A., 70, 119
Francis Adolphus, 341, 375
Francis Albert, 55
Francis Allyn, 73
Francis Angus, 129
Francis B., 237 292
Francis C., 79, 128
Francis Cadwell, 46
Francis Claudius, 93
Francis E., 248
Francis E. B., 405
Francis Edwin, 311, 362
Francis Fellows, 47
Francis Flowers, 28, 47
Francis G., 55
Francis Henry, 130, 170
Francis Howard, 122, 164
Francis Joseph, 140
Francis Palmer, 112
Francis R., 83, 131
Francis Robert, 428
Francis Romaine, 112, 158
Francis Spencer, 78, 127
Frank, 82, 104, 167, 265, 309, 323, 336, 367, 409
Frank A., 233, 328
Frank Augustus, 149
Frank B., 407
Frank C., 274

Frank Daniel, 337, 374
Frank E., 127, 167, 406
Frank Edwin, 127
Frank Eugene, 292
Frank Gardner, 166
Frank H., 123, 165
Frank Harley, 279
Frank Henry, 312
Frank Herbert, 319, 365
Frank Ira, 152
Frank J., 254
Frank K., 137
Frank L., 248
Frank Law, 92
Frank Leslie, 302, 358
Frank Lewis, 252, 317
Frank Lincoln, 134
Frank M., 309
Frank Martin, 326
Frank Merton, 86
Frank Monroe, 339
Frank Norton, 130
Frank Oliver, 128
Frank Palmer, 361
Frank Perry, 77
Frank Phineas, 404
Frank R., 101, 337
Frank Raymond, 315, 371
Frank S., 277
Frank W., 340, 404
Frank Warring, 321
Frank William, 101, 111, 157, 370
Franklin, 81, 287, 326, 418
Franklin A., 264, 335
Franklin Augustus, 176
Franklin Dwight, 99
Franklin E., 256
Franklin Henry, 110
Franklin S., 86
Franklin Webster, 258, 324
Franklin White, 217, 259
Frederic Waldeman, 431
Frederick, 36, 90, 103, 125, 211, 230, 236, 243, 251, 256, 278, 286, 289, 303, 318, 354, 412, 431
Frederick A., 159, 274, 332, 371
Frederick Albyn, 371
Frederick Alonzo, 413
Frederick Amissa, 280
Frederick Arvin, 320
Frederick Auburn, 357
Frederick Augustus, 67
Frederick B., 225, 401
Frederick Bailey, 320
Frederick Bartlett, 149
Frederick Beach, 281
Frederick Bellows, 366
Frederick C., 131, 312
Frederick Colburn 121, 163
Frederick Draper, 277, 345
Frederick Dwight, 296
Frederick E., 327, 369, 372
Frederick Eaton, 114
Frederick Erskine, 109
Frederick Fay, 339
Frederick George, 125, 151, 177
Frederick H., 306
Frederick Hubbard, 155, 178
Frederick J., 337
Frederick James, 102, 218, 259, 325
Frederick L., 51, 89, 104, 152
Frederick Law, 60, 70, 92, 106, 109, 154, 428
Frederick Le Roy, 77
Frederick Leverett, 149
Frederick Lewis, 360, 383
Frederick Loomis, 248
Frederick Lorin, 134, 172
Frederick Lynde, 122, 165
Frederick Makin, 40, 69
Frederick Owen, 60
Frederick Ray, 303
Frederick Roswell, 331
Frederick S., 328
Frederick Stoughton, 178
Frederick Swain, 125
Frederick Sweet, 260, 328
Frederick W., 278, 279
Frederick William, 375
Frederick Wyant, 311
Freeborn, 418
Freeborn Garrison, 418
Freeman, 345
Freeman E., 234, 284
Gage, 429
Gale, 430
Gamaliel, 19, 27, 45, 76
Gamaliel Palmer, 249, 310
Gapen, 172
Gardner, 168, 193, 195
Gardner Hicks, 213, 246
Garrick M., 226, 273
Gaylord, 293
Gene Stanley, 176
George, 24, 34, 36, 37, 45, 55, 57, 63, 68, 71, 72, 76, 95, 102, 120 122, 123, 131, 137, 153, 165, 216, 217, 218, 219, 223, 224, 228, 243, 247, 250, 253, 255, 256, 259, 263, 264, 267, 270, 291, 302, 304, 308, 312, 313, 318, 320, 323, 361, 408, 412, 420, 424, 426
George A., 227, 243, 313, 331
George Andrew, 67, 114
George Arthur, 76, 125
George B., 88, 129, 131, 358
George B. McClellan, 299
George Ball, 322
George Belden, 220
George Bement, 236
George Blinn, 67
George Brewster Mathews, 174
George Burr, 265
George Burtis, 303
George C., 104, 151
George Cameron, 111
George Chauncey, 157
George Clinton, 58
George Cushing, 305
George D., 272
George E., 150, 176
George Eddy, 94
George Edward, 105, 153, 270
George Elmore, 423
George Eugene, 125
George Everett, 321
George Fitch, 62, 112
George Francis, 156
George Franklin, 95, 146
George Frederick, 167
George Gaylord, 237, 293, 352, 379
George H., 148, 233, 312
George Henry, 94, 144, 248, 251, 324, 421, 422
George Herschel, 78, 127, 167
George Hezekiah, 227
George Hiram, 290
George Hobart, 311, 362
George Hollister, 85, 134
George Howell, 60, 110, 156
George Hyatt, 149
George J., 254, 319
George Jay, 63, 112
George Jonathan, 337
George Justine, 339
George K., 150, 270
George L., 103, 151, 270
George Leonard, 77
George Leroy, 76, 125
George Lewis, 148, 357
George M., 320, 331, 407, 423
George Marcellus, 422
George Miller, 121, 163
George Milton, 75
George Mitchell, 263, 331
George N., 39, 67, 272, 286, 334, 339
George Newberry, 114, 159
George Orson, 120, 162
George Owen, 53, 93
George Petrie, 83, 427
George S., 131, 212, 246
George Scott, 347
George Stowers, 406
George T., 263, 330
George Tyler, 237, 294, 295, 352
George W., 140, 151, 219, 231, 238, 243, 250, 257, 264, 288, 296, 302, 312, 326, 336, 363, 367, 403, 420, 424
George Washington, 127, 162, 168, 210, 237, 244, 257, 269, 277, 296, 303, 324, 333, 337, 367, 407, 422, 424
George Weed, 252
George Welch, 92, 428
George Wilber, 141, 144
George William, 143, 174
Gerald Benedict, 431
Gerard, 349
Gideon, 23, 34, 207, 395, 396, 397, 399
Gideon Noble, 247, 306
Gilbert L., 93
Gilbert O., 85, 134
Giles, 37, 62
Glenn Dunlap, 168
Glenn Milo, 145, 176
Glenn Noble, 383
Gordon Clement, 411
Gould, 200, 215, 250
Grove A., 325
Grove Gamaliel, 76
Guernsey Lee, 354
Guy Arthur, 366
Guy Edward, 153
Guy T., 150
Halsey E., 287, 429, 430
Hamden Aubery, 56, 96
Hannibal Hamlin, 408
Harlow, 402, 407
Harlow Allen, 412
Harlow R., 327
Harman, 124
Harmon, 267, 418
Harmon O., 231
Harold, 135, 375
Harold Clarence, 292
Harold D., 145
Harold J., 318
Harold Le Roy, 368, 386
Harold McLain, 145
Harold Neergaard, 431
Harold Ruthvin, 169
Harold Winthrop, 370
Harris Herbert, 143
Harrison, 264, 334
Harrison Eli, 334
Harry, 33, 56, 129, 169, 212, 222, 244, 263, 264, 367, 371, 408
Harry A, 244, 303
Harry Aborn, 165
Harry Allen, 278
Harry B., 169
Harry C., 373

Harry Clifford, 351
Harry Elbert, 405
Harry Edmond, 170
Harry F., 165
Harry Hastings, 279
Harry Jessup, 134, 172
Harry L., 303, 308
Harry Perry, 182
Harry Washburn, 156
Harry William, 61
Harvey, 214, 313, 401 402, 407, 420
Harvey Chapman, 253, 318
Harvey J., 403
Harvey Jay, 328
Hawley, 222, 264, 265, 333, 335
Hawley B., 372
Hawley Clark, 264, 333
Heber, 332
Hector, 267
Henry, 37, 40, 56, 61, 63, 68, 69, 72, 80, 95, 111, 116, 118, 122, 129, 137, 139, 209, 214, 217, 225, 247, 249, 256, 257, 264, 269, 272, 273, 285, 289, 306, 308, 322, 324, 334, 359, 399, 402, 425
Henry A., 89
Henry Aborn, 123
Henry Adelbert, 132, 171
Henry Alexander, 308, 360
Henry Allen, 278
Henry B., 247, 250, 308
Henry Bailey, 328, 369
Henry Buckland, 119
Henry C., 286
Henry Carter, 349, 378
Henry Clarence, 325, 367
Henry Clay, 218, 225, 273
Henry Clinton, 305, 359, 372
Henry Dwight, 63, 112
Henry E., 256
Henry Edward, 80, 130
Henry Elmor, 360
Henry F., 262
Henry Floyd, 236, 289
Henry Francis, 75, 123
Henry Frank, 291
Henry Frederick, 147
Henry Grant, 132, 171
Henry H., 258
Henry Hall, 309
Henry Harrison, 56, 95
Henry Havelock 280, 336
Henry Hobart, 249, 256
Henry Hollis Drew, 340
Henry Ives, 428
Henry James Feltus, 225
Henry Jason, 246, 305
Henry Jerome 93, 143
Henry Joseph 149
Henry K., 307
Henry King, 61, 74, 122
Henry L., 45, 89
Henry Lent, 166
Henry Lewis, 253
Henry M., 86, 290
Henry Martin, 139, 360, 384
Henry Martyn, 112, 158
Henry Mead 255, 320
Henry Milfred, 324
Henry Moss, 235, 286
Henry Parsons, 116
Henry Pickett, 234
Henry R., 418
Henry Raymond, 157
Henry Reed, 104
Henry Roger, 93
Henry S., 103, 150
Henry Sanford, 293, 351
Henry Seymour, 157, 178
Henry Stoddard, 141
Henry Treat, 111, 157, 178
Henry W., 136
Henry Walter, 117, 160
Henry Wells, 83, 132
Henry William, 111, 149, 156
Henry Woodbridge, 158
Herbert 92, 95, 146, 241, 358
Herbert A., 328
Herbert Ambrose, 302, 358
Herbert Arthur, 334
Herbert B., 348
Herbert Cushing, 246, 305
Herbert E., 125
Herbert Fellows, 332
Herbert G., 371
Herbert Grover, 78
Herbert Kirk, 146
Herbert Leigh, 280
Herbert Lincoln, 283
Herbert, McK., 306
Herbert Ray, 312, 362
Herbert Sherman, 319, 366
Herbert Spencer, 149
Herbert W., 287
Herbert Warner, 171, 429
Herbert William, 328 369
Herman, 252
Herman Conrad, 413
Herman Judson, 137
Herman L., 326
Hezekiah, 40, 197, 202, 211, 218, 243, 420
Hirah 216, 254
Hirah Franklin, 254, 319
Hiram, 37, 137, 210, 219, 236, 247, 258, 261, 269, 288, 290, 296, 302, 327, 329, 349
Hiram B., 236, 290
Hiram Betts 349, 378
Hiram D., 266
Hiram Edward, 151
Hiram Hamilton, 296
Hiram M., 231, 279
Hiram Prescott, 282
Hiram Roger, 76, 125
Hiram Sturges, 243, 302
Hobart E., 167
Hollister Kingsland, 172
Holmes George, 172
Homer, 135, 172
Homer H., 77
Homer J., 236, 290
Homer Lynn, 326
Homer Phillips, 348
Horace, 153, 244, 423
Horace Adelbert, 423
Horace B., 36, 60
Horace Bigelow, 110, 155
Horace E., 331
Horace J., 127, 168
Horace Kenyon, 168
Horace Street, 212, 244
Horatio Charles, 428
Horatio Fisher, 236, 290
Horatio N., 264, 334
Howard, 144, 320, 411, 414
Howard Collins, 321, 366
Howard Curtis, 164
Hudson N., 100
Hugh, 307
Ichabod, 18, 21, 29, 51, 87, 139, 193, 197, 418
Ichabod Allen, 318, 365
Ingersoll, 286, 288, 349
Ira, 209, 215, 221, 263, 315, 403
Ira A., 140
Ira B., 230, 278
Ira Byrd, 403, 408
Ira Colfax, 316
Ira Eaton, 88, 140
Ira H., 103
Ira Hibbard, 160
Ira Lester, 259, 326
Ira Michael, 45
Ira Thomas, 77, 126
Irvin, 430
Irving, 347
Irving David, 241
Irving E., 311
Irving Newton, 362
Irving Smith, 375
Irwin A., 129
Isaac, 19, 21, 25, 71, 197, 203, 206, 207, 208, 221, 234, 263, 283, 400, 404
Isaac Bush, 80
Isaac E., 409, 414
Isaac How, 402, 406
Isaac Lewis, 222, 267
Isaac Lincoln, 408, 413
Isaac Luman, 130
Isaac M., 263, 332
Isaac Parsons, 264, 333
Isaac Sterrett, 334
Isaac Tichenor, 211, 241
Isaiah, 216, 254
Israel, 393, 395
Israel Griswold, 51, 88
Israel Martin, 140
Ivan C., 290
J. Clark, 141, 173
J. Ivan, 414
Jabez, 29, 51, 390, 393, 395, 396, 397, 399, 400, 404, 409, 414
Jabez D., 403
Jacob, 47, 252, 399, 402
Jacob H., 407
Jacob Russell, 287
Jacob Whittlesey, 327
James, 5, 6, 7, 11, 16, 18, 25, 29, 31, 39, 40, 47, 49, 54, 68, 80, 90, 116, 118, 187, 192, 194, 195, 198, 203, 206, 211, 220, 221, 227, 230, 232, 243, 253, 254, 261, 263, 265, 273, 302, 322, 335, 337, 354, 357, 416, 424, 425
James Aaron, 224
James B., 304, 358, 373
James Barker, 213, 248
James Belden, 67
James Bertrand, 130
James Coleman, 303
James Dwight, 289
James E., 245, 304
James Easton, 230, 278
James Edgar, 279
James Edward, 67
James Emmett, 162, 180
James F., 212, 245, 248, 309
James Fabian, 93
James Field, 156
James Frederic, 281, 340
James Frederick, 273, 290, 431
James Frederick Rogers, 346
James Gage, 288
James Greeley, 29, 147
James Harvey, 249, 310
James Henry, 105, 357
James Higgins, 137
James Hubert, 113, 159
James J., 104, 152
James Leslie, 307
James M., 120, 401
James M. D., 426
James Madison, 71
James Marcus, 227
James Marion, 420
James Marquit, 88, 139
James Monroe, 227, 271, 272, 282, 339, 347

James Mortimer, 422
James Munson, 207
James Noble, 360, 383
James Norman, 116
James O., 251
James Oscar, 262, 265, 336
James Phineas Allen, 118
James Pixlee, 69, 118
James Richard, 271
James S., 256, 257, 278, 308, 323
James Satterlee, 328
James Sedgwick, 281
James Seymour, 248, 310
James Small, 193, 197
James Sutherland, 68
James Theodore, 257
James Tibbitts, 231
James W., 231
James Walker, 117
James Walter, 88
James William, 231, 278, 279, 280, 340
James Wilson, 80
Janeway St. John, 311
Jared, 197, 210, 235, 236, 288
Jared Henry, 289
Jared Nash, 251, 314
Jared Sylvester, 91
Jason, 51, 88
Jasper, 203, 223
Jasper Reuben, 360
Jay, 233, 283
Jay Berry, 137
Jay Frank, 153
Jepthah Montrose, 426
Jerauld Aubery, 96, 147
Jeremiah, 198, 212, 214, 244, 245, 264, 393, 394, 397, 400, 404, 409, 414
Jerome, 418, 419, 422
Jesse, 27, 45, 47, 76, 82, 194, 195, 196, 202, 204, 205, 217, 218, 219, 227, 257, 274, 420
Jesse C., 102, 369
Jesse Crane, 201, 217
Jesse Doud, 120, 162
Jesse Fremont, 162
Jesse Hoyt, 218, 256
Jesse S., 351, 379
Jesse Smith, 237, 292
Jesse Sylvester, 230, 279
Jesse Wells, 335
Jesse William, 321
Joel, 37, 63, 219
Joel Barlow, 231
John, 11, 16, 18, 21, 22, 23, 31, 33, 36, 44, 51, 52, 54, 57, 60, 74, 87, 89, 102, 104, 109, 131, 143, 174, 187, 192, 193, 194, 195, 197, 198, 201, 202, 206, 207, 212, 213, 214, 216, 217, 218, 219, 230, 231, 233, 239, 244, 245, 247, 248, 249, 250, 253, 272, 278, 286, 299, 304, 314, 347, 348, 349, 351, 378, 398, 402, 416, 417, 418, 425, 426
John A., 224, 247, 271, 308, 310, 350, 361
John A. H., 217, 254
John Adams, 424
John Alexander, 162, 180
John Augustus, 270
John B., 230, 278
John Baldwin, 420
John Bartow, 326, 368, 386
John Bartram, 426
John Bates, 21, 30
John Burr, 249, 311
John C., 127, 267, 337
John Charles, 109, 154
John Chauncey, 61, 111
John Cook, 110
John Cooke, 156
John Crosby, 92
John D., 253, 274
John D. S., 401, 405
John Dauchy, 267, 336
John Dawson, 334, 372
John Dwight, 56, 99
John E., 88, 131, 139, 245
John Elliott, 218, 256
John Emanuel, 304
John Ernest, 291
John Ervin, 363
John Evans, 139
John F., 253, 318
John Forbes, 67
John Franklin, 152, 248, 259
John Gifford, 166
John Griffith, 365, 385
John Griswold, 87, 139
John H., 225, 266, 272
John Hamilton, 277, 295
John Harland, 182, 183
John Henry, 249, 254, 290, 311, 419, 431
John Homer, 49, 86
John Hopkins, 286
John Howard, 73
John Hull, 60 109
John Ingersoll, 237, 294
John J., 127, 167, 244, 246, 263, 331
John L., 421
John Lawrence, 165
John Lynde, 74, 122
John M., 45
John Meigs Hubbell, 343
John Morgan, 368, 385
John Morris, 333
John Munson, 197, 207, 232, 233, 281
John N., 238, 296
John Nathaniel, 416, 417
John Olney, 88, 140
John Philip, 165
John Q., 296
John R., 424
John Randolph, 260, 326
John Richard, 307
John Rockwell, 294
John Rosencrantz, 162
John S., 151, 309, 313, 403
John Sherman, 248
John Smith, 83
John Snow, 407, 412
John Stanley, 152
John Strickland, 221, 264
John T., 14, 83, 250, 312
John Taggart, 359
John Thatcher, 75
John Theodore, 108
John Thomas, 418
John Thompson, 399, 403
John W., 61, 86, 160, 327, 332, 420
John W. C., 337, 373
John Wands, 292, 351
John Wellington, 76
John Wesley, 232, 248, 266, 282, 288, 336
John William, 69, 139
Johnson, 420
Johnson Chase, 333
Jonas, 56, 210, 235, 236, 289, 396, 400, 403
Jonathan, 18, 21, 22, 23, 29, 33, 34, 55, 89, 94, 193, 198, 208, 209, 211, 235, 243, 395, 399, 402
Jonathan Allen, 285
Jonathan Clark, 91
Jonathan Crosby, 29, 52
Jonathan G., 76
Jonathan W., 287
Joseph, 12, 15, 16, 18, 22, 23, 33, 34, 49, 56, 57, 97, 101, 192, 193, 195, 197, 202, 230, 247, 308, 395, 398, 404, 421, 422
Joseph Addison, 408, 413
Joseph Alden, 45, 76
Joseph Billings, 270, 339
Joseph Crabbe, 307
Joseph D., 283
Joseph Dever, 130
Joseph Edmond, 97
Joseph Eugene, 423
Joseph F., 419
Joseph Graham, 339
Joseph Johnson, 312
Joseph Leverett, 66
Joseph Norton, 101, 149
Joseph Pierson, 287
Joseph Sheldon, 422
Joseph Smith, 213, 257
Joseph W., 422
Joseph Warren, 76, 125
Joseph Washburn, 50, 86
Joseph William, 279
Juba, 56, 97
Judson, 249, 310
Judson Adonirum, 310, 361
Judson Price, 264
Julian Hanford, 349, 378
Julian Taylor, 163
Julius, 56, 97, 269
Julius A., 47, 84
Julius Augustus, 84, 133
Junius, 36
Justus, 193, 194, 197, 207, 233, 283
Ketchum, 198
Kingsley Ray, 80, 129
Kneeland, 56, 98
Lacey, 124
La Fayette, 56, 95, 96, 269, 338
Lamar, 288, 350
Lamar A., 148
Lathrop, 57, 99
Lauren, 45
Lawrence Dwight, 99
Lawrence Judson, 414
Lealand A., 361
Leander, 232, 282, 285
Leander J., 243, 303
Le Dru Rollin, 138
Le Grand, 211, 240
Le Grand Edward, 265
Leland Barron, 175
Leland Henry, 383
Lemuel, 197, 206, 232, 283, 399
Lemuel Gregory, 231, 280
Lemuel H., 290
Leo N., 334
Leonard, 44, 68, 75, 117
Leonard Ludlow, 335
Leonard Monell, 345
Leonard Sylvester, 111, 160
Le Roy Wolcott, 156
Lester, 219, 259, 261, 308, 329
Lester Newton, 113, 159
Leverett H., 100, 149
Levi, 89, 144, 197, 207, 232, 233, 281, 306, 336
Levi Hanford, 378
Lewis, 51, 87, 163, 200, 202, 203, 204, 207, 210, 214, 220, 221, 224, 225, 233, 235, 250, 261, 263, 267, 313, 332, 423
Lewis A., 227
Lewis B., 266
Lewis Bates, 31, 53

Lewis Daniel, 334
Lewis Edwin, 296, 354
Lewis Elbert, 317
Lewis G., 92
Lewis Henry, 329
Lewis James, 263
Lewis Jay, 101
Lewis L., 350
Lewis M., 80, 129, 337
Lewis R., 104
Lewis Selleck, 229, 275
Lewis Slocum, 254, 319
Lewis St. John, 225, 272
Lewis Thompson, 302, 357
Lewis Wakeman, 357
Lincoln, 90
Linus, 234, 285
Llewellyn G., 130, 170
Lloyd, 425
Lloyd Eddy, 349
Lockwood, 223, 270
Loren, 243
Lorenzo, 402
Lorenzo David, 407, 412
Lorenzo Decatur, 371
Lorenzo Dow, 264, 332
Lorenzo Vail, 332, 371
Loring, 324, 367
Loring Pearl, 67, 115
Loring Willard, 258
Louie Edgar, 130
Louie Henry, 97
Louis, 424
Louis Clinton, 359
Louis LeRoy, 383
Louis Montgomery, 272
Louis Noah, 339
Louis Rockwell, 223
Louis William, 322
Lucien G., 238
Lucien Joab, 46, 77
Lucien Lamon, 78
Lucius, 56, 95, 273, 325
Lucius Asher, 258
Lucius C., 259
Lucius Duncan, 73, 122
Lucius Foote, 219, 258
Lucius Seymour, 252, 317
Lucius Uri, 47, 84
Luke, 46, 79
Luman, 47, 81, 82, 403, 408
Luther D., 77
Luther G., 337
Luther Jackson, 238, 296
Luther L., 81
Lyman, 46, 78, 81, 82, 206, 231
Lyman B., 78, 126
Lyman Gardner, 127
Lynde, 44, 74
Lynn R., 173
Lysander, 263
M. Lester, 326, 367
Mahlon M., 307
Major Boynton, 310
Maner Collins, 93
Manna, 47, 81
Manley Le Roy, 139
Marcellus, 421
Marcellus Marcus, 221
Marcus Sylvester, 91
Marcus Truman, 251
Marenis Seaman, 360
Marlin, 82
Marlin Edgar, 305, 359
Marmaduke Burr, 129
Marshall De Garmo, 353
Martin Andrew, 360, 384
Martin B., 227, 274
Martin Bailey, 126, 167
Martin Dorrance, 97
Martin L., 274
Martin Lee, 360
Martin Shellman, 383
Martin Van Buren, 247, 307
Martin Wood, 361
Marvin, 264, 332
Mason B., 165
Mathew, 214, 263
Mathew L., 332
Matthew DeGarmo, 295, 353
Matthew William, 222, 267
Matthew Whitney, 249
Matthias, 51, 86
Maurice Hall, 152
Melbourne H., 243
Melvyn, 272
Merrick, 100
Merwin Stone, 139
Michael, 26, 27, 44, 45, 77
Miles Gilbert, 272
Miles Newell, 234, 285
Miles S., 278
Miles W., 342
Milford Chamberlain, 366
Millard Asa, 303
Millard Filmore, 320
Milo, 56
Milo L., 95, 145
Milton, 71
Milton Edward, 126
Milton L., 307
Milton Wright, 78
Miner, 333
Miner Brockway, 123
Miron Griswold, 47, 84
Myron B., 241, 301
Myron N., 243
Murray Martin, 308, 360
Montcalm, 225
Montgomery, 282, 347, 361
Montmorenci, 225
Montvernor, 225, 272
Morgan E., 140
Morgan Lewis, 224, 270
Morris M., 243, 303
Morse Cornelius, 167
Mortimer Alberto, 419
Mortimer J., 418
Moselle, 331
Moses, 19, 21, 29, 51, 87, 88, 196, 197, 203, 208, 223, 234, 394, 396, 399, 402, 403, 407
Moses Barker, 88
Moses De Forest, 221, 263
Moses E., 403
Moss, 209, 235
Moss Andrew, 287, 429
Moss Ingersoll, 235, 288
Nathan, 86, 104, 136, 192, 195, 196, 197, 202, 203, 204, 207, 210, 235, 237, 239, 250, 260, 270, 285, 291, 313, 404, 426, 430
Nathan Alanson, 211
Nathan Asa, 337
Nathan G., 225, 272
Nathan Lewis, 275
Nathan Merrow, 44
Nathan T., 222, 268
Nathaniel, 19, 25, 26, 29, 50, 71, 72, 86, 121, 214
Nathaniel Balch, 93
Nathaniel E., 361
Nathaniel Harris, 31, 53, 92, 143
Nathaniel K., 398
Nehemiah, 5, 6, 7, 15, 16, 19, 29, 214, 424
Nelson, 55, 72, 80, 86, 98, 129, 402, 426
Nelson H., 181
Nelson Harrison, 127, 168
Nelson Oscar, 94, 144
Nelson Palmer, 175
Nelson Smith, 323
Nelson William, 179
Newton Walter, 275, 341
Nicholas, 5, 6, 7, 10, 12, 13, 14, 15, 16, 19, 215, 250, 425
Nicholas Dyer, 238
Nirum Perl, 361, 384
Nirum Philander, 310, 361
Noah, 196, 203, 219, 220, 223, 224, 257
Noah D., 419
Noadiah, 8
Noble, 213, 309
Norman, 25, 40, 68, 116, 119, 260, 327
Norman D., 278
Norman W., 233
Norris, 261
Norton, 57
Obadiah, 34, 57, 101
Ogden, 333
Ogden Tracy, 330, 370
Olin Simeon, 101
Oliver, 21, 30, 46, 78, 93, 209, 235, 263, 288
Oliver Allen, 327
Oliver C., 30
Oliver E., 160, 179
Oliver Kirkland, 79
Omar, 234
Orange, 403, 408
Origen S., 251
Orimell Brown, 49, 85, 134
Orlando, 336
Ormond Bradley, 208
Orra, 71
Orren H., 327
Orrin, 46, 51, 56, 78, 88, 126, 233, 260, 263, 269, 332
Orrin Errett, 162
Orrin Lewis, 235, 288
Orrin P., 233, 269
Orris, 79, 82, 128
Orson, 68, 71, 117, 208
Orson Kellogg, 117, 160
Orson Valentine, 117
Orville, 241
Orville D., 93
Orville Daniel, 93, 143
Orvin, 71, 121
Orwell Lloyd, 404
Osborn, 221, 263, 264, 331
Oscar, 89, 288, 416
Oscar B., 151
Oscar Byron, 240
Oscar Candee, 320
Oscar D., 269, 337
Oscar Fitzgerald, 371
Oscar Judson, 333, 371
Osman, 307
Osmond, 114
Osmond Bronson, 67
Osmond Warren, 159
Otis J., 233
Owen, 60
Owen Frederick, 109
Owen Oliver, 360
Owen Pitkin, 36, 60, 64
Park Benjamin, 119
Park Collins, 127, 167
Parker Allyn, 411
Parker T, 102
Parmelee C., 94, 144
Parmer, 362
Paul Sherman, 365
Percival, 93, 428
Percy, 336
Percy Williams, 133
Perley Ayer, 406
Perry, 336
Perry Oliver, 403
Peter, 208, 211, 215, 216, 238
Peter Alanson, 211, 240
Peter, Augustus
Peter Ostrander, 87
Perseus, 39, 66
Philander, 249

Philemon, 82
Philip, 214, 418
Philip Dauchy, 234
Philip Hyde, 164
Philip Sheridan, 144, 182
Philo, 45, 77, 82, 130, 285, 288
Philo Burritt, 302, 358
Philo Hopkins, 46, 79
Phineas, 397, 401, 404
Phineas Page, 211, 241
Porter, 82, 131
Porter Lyman, 167
Prescott Seymour, 385
Preston A., 270
Preston Albert, 178
Pulaski D., 243
Ralph, 40, 70, 71, 119, 263, 424
Ralph Adams, 66, 113
Ralph Aubery, 147
Ralph Clifford, 371
Ralph Evans, 360
Ralph Henry, 424
Ralph Hoyt, 164
Ralph Lester, 159
Ralph Patterson, 177
Ralph T., 145
Ralph William, 153, 177
Ralph Y., 175
Randolph Francis, 167
Randolph P., 246
Ransom Hayden, 66
Ray, 327
Raymer Boyes, 160, 178
Raymer Neill, 179
Raymond, 264, 332, 337
Raymond E., 152
Raymond L., 145
Raymond Porter, 333, 372
Raymond Vincent, 179
Remington, 368, 386
Reuben, 29, 49, 193, 196, 204, 219, 259, 273, 306, 307
Reuben Hedstrom, 88
Rex Malcolm, 383
Richard, 11, 16, 19, 26, 49, 88, 187, 192, 194, 195, 198, 213, 247, 307, 335, 346
Richard Austin, 284, 348
Richard Burr, 312, 363
Richard Eugene, 248
Richard Henry, 213, 248
Richard Hubbell, 343
Richard Lewis, 375
Richard Martin, 307, 360
Richard Mason, 357
Richard Montgomery, 225, 271
Richard Morris, 257, 323
Richard Wagner, 429
Richard Whitney, 250, 314
Riley Michael, 77
Robert, 299, 305, 309, 359, 371, 403, 409, 424
Robert Benjamin, 176
Robert Bruce, 78, 127
Robert Daniels, 156
Robert Edward, 153
Robert Elisha, 112
Robert Elisha Stanley, 428, 429
Robert Ernst, 169
Robert Field, 294
Robert Groves, 428
Robert Henry, 168, 181
Robert L., 267
Robert Lyon, 86
Robert Merryman, 165
Robert Preston, 367
Robert Sanford, 301
Robert Ward, 127, 169
Robert Williams, 431
Roger, 19, 21, 27, 31, 45, 53, 77, 200, 214, 250
Roger Smith, 265, 335
Roger Stanley, 114
Roland, 61, 98
Roland Quinn, 415
Roland William, 157
Roland Wright, 159
Romaine, 139, 172
Roscoe, 329
Roswell, 20, 28, 47, 83, 250, 313
Rowland, 201
Roy S., 363
Royal Edward, 375
Royal W., 93, 143
Ruel, 248
Ruel Loomis, 213
Rufus Burnett, 211, 240
Rufus Hikoff, 219
Rufus Keeler, 220, 261
Rulof, 212, 246
Russell, 26, 44, 209, 214, 235, 250, 286
Russell R., 278
Russell Sage, 235, 287
Safford, 421
Sage, 37, 38, 62
Sage Judson, 124
Samuel, 12, 14, 15, 16, 18, 19, 21, 26, 29, 30, 86, 87, 136, 137, 192, 193, 194, 195, 196, 197, 200, 202, 203, 206, 208, 215, 231, 234, 251, 285, 420, 426
Samuel A, 256
Samuel Allen, 266, 336
Samuel Alpha, 216, 254
Samuel Ashbel, 53, 92
Samuel Bedient, 267
Samuel Clark, 52
Samuel Crane, 94, 144
Samuel D., 134
Samuel Dunning, 203, 220
Samuel E., 85
Samuel Edwin, 221, 262
Samuel Everett, 49
Samuel G., 235
Samuel H., 120
Samuel Hawley, 265
Samuel Hurlburt, 71, 120
Samuel Irving, 331
Samuel John Mills, 71
Samuel Ketchum, 208, 210, 234
Samuel L., 208
Samuel Laird, 238, 295
Samuel Lewis, 261, 329
Samuel Merwin, 85
Samuel N., 264, 334
Samuel Nash, 235, 287
Samuel P., 160
Samuel R., 287
Samuel Richard, 215
Samuel Robie, 285
Samuel Smith, 221, 263
Samuel Stow, 75
Samuel Teller, 321
Samuel Theodore, 266, 336
Samuel Thompson, 269
Samuel W., 87, 138, 254
Samuel Wilbur, 51, 88
Samuel Williams, 251
Samuel Woodburn, 162
Sanford, 223, 239, 269
Sanford Aurora, 80
Selah Shearer, 339
Selden, 247
Selden Wait, 63
Seneca, 198, 212
Seneca Lewis, 246
Seth, 81, 130, 203, 204, 209, 222, 225, 234, 255, 264, 273, 320, 335, 426
Seth Bennett, 288
Seth, Palta, 71
Seymour, 77, 218, 234, 246, 283
Seymour Hatch, 368
Shapley, 321
Sheldon, 421
Sheldon Addington, 92
Sheldon James, 220
Sheldon Patterson, 426
Sheldon Thomas, 255, 321
Sherman, 319, 320
Sherwood Jabez, 139
Shubael Waldo, 296, 354
Sidney Pinney, 101
Sidney W., 345
Silas, 196, 203, 205, 213, 222, 223, 228, 229, 247, 266 267, 269, 277, 278, 420
Silas Coleman, 269
Silas E., 336, 373
Silas Moses, 87, 141
Silas Richard, 217, 255
Silas Westervelt, 275
Silas Wright, 333, 372, 418
Simeon, 22, 34, 57, 100, 395, 396, 398, 401
Simeon Jabez, 247
Smith, 211, 239
Smith Walter, 220, 262
Solomon, 36, 61, 111, 157, 245, 304
Soule, 300
Southern Origin, 251
Squire, 95, 145
Squire Ashbel, 421
Stanley, 28, 47, 58, 103, 336
Stanley Caleb, 104, 152
Stanley Pitkin, 67
Stephen, 17, 18, 19, 22, 23, 25, 33, 42, 71, 87, 120, 162, 194, 196, 198, 202, 203, 204, 213, 214, 219, 220, 225, 237, 249, 250, 254, 260, 262, 264, 272, 292, 306, 311, 312, 313, 360, 363
Stephen Armstrong, 307
Stephen Barlow, 232
Stephen C., 216, 253
Stephen Clay, 180
Stephen Crissey, 255, 321
Stephen Decatur, 332, 371
Stephen Edgar, 307
Stephen Emery, 260, 328
Stephen Hart, 288, 350
Stephen Henry, 307, 360
Stephen Horatio, 162
Stephen Llewellyn, 80
Stephen Richard, 213, 247
Stephen S., 247, 307
Stephen Shellman, 308, 360
Stephen V. R., 33, 55
Stephen Wesley, 130, 170
Stiles B., 233, 283
Sturges Burr, 243
Sumner Charles, 140
Sumner Prescott, 305
Sydney Breese, 165
Sylvanus, 34, 57, 193
Sylvanus E., 263, 331
Sylvester, 29, 52, 222, 251, 266
Sylvester Besse, 408
Sylvester Birchard, 224, 271
Tamerlane, 31, 54
Ten Eyck, 313
Ten Eyck Gansevoort, 259
Thaddeus, 19, 26, 167, 208, 214, 227, 234
Thaddeus Constantine, 78, 127
Thaddeus Peter, 227
Thaddeus Rockwell, 249
Thatcher Jethro, 75, 123
Theodore, 79, 89, 127, 141, 168, 261, 424, 425
Theodore C., 286, 348
Theodore Dwight, 325

Theodore Frelinghuysen, 258, 324
Theodore G., 269, 337
Thomas, 12, 14, 15, 17, 19, 27, 55, 80, 194, 197, 206, 215, 230, 249, 334, 424 426
Thomas Andrew 92
Thomas Barlow, 232
Thomas Bingham, 256
Thomas Clarence, 118
Thomas Dawson, 264, 334
Thomas J., 401
Thomas Jefferson, 401
Thomas Judson, 230, 279
Thomas Sylvester, 46, 80
Thomas Warren, 285
Thomas Wilson, 215
Timothy, 20, 25, 26, 28, 34, 40, 47, 70, 71, 88, 198, 207, 211, 216, 233, 254, 395, 397, 398, 400, 402, 403
Timothy Allen, 240, 300
Timothy Frank, 217, 255
Timothy Lathrop, 99
Timothy Sanford, 211, 239
Tracy, 309
Tyler Kingsley, 352
Ulysses Grant, 256
Vanderbilt, 371
Verne Blanchard, 386
Vernon, 304
Victor Hugo, 138, 429
Victor Randall, 338
Vincent Hall, 317
Vine, 40
Virgil Raymond, 341
W. H., 309
W. R. Hearst, 124
Waldo, 56, 98
Wallace, 283
Wallace G., 233, 328
Wallace James, 97
Wallace Juba, 97, 147
Wallace K., 160
Waller, 225
Walter, 33, 40, 51, 56, 68, 214, 247, 249, 273
Walter Aaron, 155
Walter Albert, 129
Walter Bennett, 419
Walter Buddington, 112, 158
Walter Burger, 418, 419
Walter C., 167
Walter Daniel, 54, 93, 330
Walter Douglas, 310
Walter Eugene, 320
Walter Francis, 353
Walter Frederick, 414
Walter Gregory, 248, 309
Walter Gregory J., 309
Walter H., 129, 256
Walter Henry, 97, 148
Walter Hills, 68, 117
Walter J., 141, 173, 361
Walter Julius, 89
Walter Manley, 360, 383
Walter Morris, 307
Walter Smith, 220, 262
Walter Whipple, 338
Walter Williams, 360
Ward, 168, 430
Ward Hubbell, 343
Ward Neil, 386
Warren, 96
Warren Arthur, 370
Warren H., 369
Warren, H. S., 94
Warren J., 167
Warren M., 56
Warren W., 45
Warren William, 359
Warren Williams, 360
Waters Furman, 223, 270
Watson, 257
Watson L., 326, 367
Watson Orrin, 139
Wendall A., 413
Welles, 92, 398
Welles Woodbridge, 158
Wesley, 332
Wesley Van Zandt, 420
Whiting, 398, 401
Whiting L., 130
Wilber, 140, 266
Wilber F., 253
Wilbur Abraham, 90, 139
Willard, 282, 348
Willard Encell, 169
Willard French, 371
Willard Henry, 128, 169
Willard Isaac, 301, 357
Willard P., 232, 282
Willett, 307
William, 18, 21, 23, 29, 30, 31, 33, 36, 45, 49, 51, 53, 54, 57, 61, 86, 87, 88, 94, 95, 101, 137, 166, 206, 211, 215, 217, 218, 219, 220, 222, 225, 230, 237, 238, 244, 247, 251, 254, 255, 256, 257, 260, 261, 263, 265, 269, 273, 279, 295, 302, 322, 329, 337, 361, 402, 408, 409, 417, 418, 421, 422, 424, 425
William A., 231, 287
William Adams, 293
William Albert, 150
William Alfred, 265
William Allen, 121, 163
William Arthur, 346
William Ashbel, 421
William Augustus, 266
William B., 55, 123, 165, 235, 289
William Barber, 219, 258
William Barnes, 101
William Beach, 281
William Belden, 223, 270
William Betts, 289
William C., 129, 150, 176
William Chadwick, 295, 352
William D., 310, 362
William Davenport, 92, 143
William De Forest, 261
William Delos, 260, 328
William Dennison, 138
William Dunbar, 295
William E., 256, 336, 363, 373
William Edmond, 256, 288, 322
William Edward, 55, 305
William Edwin, 240, 299
William Elbert, 252
William Elton, 288
William Emmett, 104, 152
William F., 54, 323
William Faulkner, 229, 277
William Francis, 93
William Frederick, 255, 321
William G., 257, 323
William George, 162
William Goodwin, 159
William Green, 354
William H., 76, 231, 233, 238, 245, 265, 312, 326, 403
William Haddon, 227
William Hamilton, 277, 345
William Hammond, 97
William Harman, 419
William Harwood, 163
William Hawley, 333, 372
William Hayden, 358
William Henry, 67, 79, 114, 127, 128, 168, 169, 218, 250, 251, 258, 261, 307, 316, 324, 329, 360, 401, 405, 408, 413, 418, 419, 422
William Henry B., 83, 132
William Henry Ostrander, 92
William Henry Wesley, 334
William Hickok, 259, 326
William Hiram, 125, 166
William Horatio, 260, 326
William Howard, 132, 171, 326, 368
William Ira, 235, 287
William Irving, 299
William J., 144, 175
William J. B., 332
William John, 422
William Johnson, 72, 121
William Judd, 47
William Judson, 86, 137, 279
William L., 250, 266
William Levi, 275
William Lewis, 315
William Lincoln, 322
William Lucius, 366
William Lucius Smith, 324, 366
William M., 51, 421
William Marcus, 292
William Milton, 245, 304
William Mix, 272
William Morehouse, 215
William Moses, 89
William Napier, 287
William Nisbet, 286, 349
William Norman, 116
William O., 104
William Oscar, 251
William Patterson, 180, 183
William Pease, 116
William Philo, 89, 142
William Pixlee, 69
William R., 206, 231, 272, 308
William Raymond, 322, 373
William Richard, 311, 354
William Riley, 208
William Robert, 51, 87
William Roberts, 139
William Rufus, 287
William S., 423
William Seth, 295, 354
William Seymour, 110, 155
William Shepherd, 348
William Smith 239, 262 299, 330, 370
William Sweet, 220
William T., 88, 123, 270
William T. C., 287
William Taylor, 315, 364
William Trowbridge, 117, 160
William V., 244
William Vanhorn, 419
William Vasco, 303
William Wallace, 254, 267, 319
William Webster, 105, 153
William Wolcott, 323, 366
William Wright, 421, 422
Willis, 46
Willis Arthur, 96, 125, 166
Willis Edgar, 139, 172
Willis Eugene, 251
Williston Alvoid, 323
Wilmott Edwin, 354
Winfred Ernest, 114
Wilson Henry, 360
Woodbridge Sage, 62, 111
Wylman, 250, 312, 363
Zachary, 21
Zalmon, 207, 211, 213, 219, 231, 241
Zalmon S., 281
Zalmon Sanford, 232, 281
Zechariah, 18, 21, 22, 31, 32, 54
Zelotes Solomon, 66
Zephaniah, 206, 230, 279
Zina H., 244

Descendants (Female) Name "Olmsted"

A. Celia, 85
Abbe Collins, 100
Abbie Joy, 101
Abbie Polly, 299
Abby, 418
Abby Ann, 33
Abby Lamira, 235
Abby Maria, 238, 295
Abby Pierce, 57
Abiah, 197
Abigail, 18, 22, 23, 24, 26, 28, 29, 37 45, 49, 52, 57, 85, 99, 196, 197, 198, 199, 201, 203, 211, 340, 393, 395, 399, 402, 407
Abigail Cone, 55
Abigail Couch, 216
Abigail Elliott, 256
Abigail J., 54, 94
Abigail L., 254, 320
Abigail M., 426
Ada, 167, 408
Ada Beatrice, 287
Ada Frances, 419
Ada M., 303
Ada Marie, 362
Ada Pauline, 117
Ada Theodosia, 60
Adah, 200
Addie, 130, 169, 170, 373
Addie B., 409, 414
Addie E., 314, 430
Addie L. B., 279
Addie Levinia, 334
Addie Maria, 86
Addie May, 333
Adelaide, 233, 302, 361
Adelaide Augusta, 128, 169
Adelaide L., 282
Adelaide Maria, 149
Adelaide Minerva, 320, 366
Adelaide R., 311
Adelaide S., 404
Adele M., 145
Adelia Margaret, 418
Adeline, 49, 51, 87, 141, 167, 249
Adeline Amelia, 416, 417
Adeline Delilah, 89
Adeline Eliza, 227, 274
Adeline Frances, 111, 156
Adeline M., 243, 327
Adeline May, 127, 168
Adeline Melissa, 402, 406
Adeline Melissant, 67, 115
Agatha B., 282
Agnes, 347
Agnes Caroline, 330, 370
Agnes Grace, 370
Agnes Mary, 99
Albertie, 335
Albina A., 103
Albina Melissa, 413
Aletha May, 180
Alfaretta C., 89
Alfreda, 29, 52
Alida L., 323
Alida T., 304
Alice, 26, 40, 70, 77, 104, 119, 128, 130, 147, 245, 246, 252, 254, 261, 275, 317, 342, 408
Alice A., 246, 305
Alice Amelia, 290, 302
Alice Barton, 429
Alice Belle, 335
Alice C., 404
Alice Caroline, 92
Alice Cary, 273
Alice E., 266
Alice Elizabeth, 175
Alice Etta, 279
Alice Francelia, 248
Alice Gaylord, 384
Alice Hale, 274
Alice J., 274, 303
Alice Jane, 54
Alice Jennie, 150
Alice L., 151
Alice Louise, 147, 242, 301
Alice M., 362
Alice May, 122, 341, 413
Alice N., 233
Alice Provida, 404, 410
Alice R., 418
Alice Rosalie, 320
Alice S., 332, 370
Alinda, 420
Alma, 354
Alma Alice, 96
Alma Leonora, 407, 413
Almeda C., 259
Almira, 47, 83, 223, 227, 230 231, 249, 263, 416, 420
Almira A., 227
Almira Atwood, 406, 411
Almira Delia, 58, 103
Almira E., 232
Alpha, 96
Alpharetta, 85
Alserta, 287
Alta A., 94
Alta May, 383
Alvarette, 98
Alzeda, 421
Amalia, 342
Amanda, 54, 236, 245, 308
Amanda H., 420
Amaryllis, 204
Ambrosia Frances, 87, 137
Amelia, 25, 70, 95, 117, 146, 257, 287, 323, 417
Amelia Abigail, 74
Amelia Catherine, 275
Amelia Della, 139
Amelia Electa, 61
Amelia H., 314
Amelia Lillian, 353
Amelia Maria, 87, 137
Amelia Seabury, 325
America, 408
Amity, 217, 255
Amy Estelle, 155, 177
Amy Gertrude, 118
Angelina, 212
Angeline, 82, 131, 232, 239, 243 249, 367, 402, 407
Angeline Augusta, 259, 325
Angenette, 223
Anita, 273
Ann, 223, 237, 269, 425
Ann A., 225, 272
Ann Bennett, 225
Ann E., 30, 87, 138
Ann Eliza, 88, 273, 340, 418, 421, 424
Ann Elizabeth, 264, 334
Ann Jane, 337
Ann L., 416
Ann Louisa, 125
Ann M., 103
Ann Maria, 227, 262, 313
Ann P., 55
Anna, 18, 22, 23, 24, 26, 27, 29, 33, 36, 44, 50, 52, 71, 77, 120, 158, 192, 199, 200, 202, 206, 213, 221, 222, 245, 246, 329, 369, 402, 420, 426
Anna A., 261
Anna Amelia, 123
Anna Anderson, 315
Anna Barbara, 283
Anna (Belden) Mrs., 220
Anna E., 233
Anna Eliza, 270
Anna Ethel, 378
Anna Frances, 428
Anna Huldah, 241, 301
Anna L., 255
Anna La Grace, 139, 172
Anna Lamira, 235
Anna Laura, 314
Anna Louise, 128
Anna Maner, 93, 428
Anna Margaret, 67
Anna Maria, 61, 122, 292, 293, 351
Anna Mary, 122, 163
Anna Norton, 111, 157
Anna Rebecca, 127, 169
Anna Wetherell, 166
Anne, 19, 26, 28, 45, 183, 196, 417, 421, 424
Anne Elizabeth, 422
Annette, 407, 408, 413
Annette May, 151, 177
Annie, 430
Annie A., 258, 323
Annie Bertha, 285
Annie Eliza, 63
Annie Estelle, 333
Annie Humphrey, 352
Annie L., 279
Annie Maria Hewson, 294, 352
Annie May, 347, 431
Annie Morris, 333
Annie Myrtle, 280
Annis, 294
Antoinette Augusta, 66, 248
Antoinette H., 148
Arabella, 90, 142
Arabella Naomi, 419
Araminta, 304
Araminta A., 267
Arcadia A., 243
Ardiane Fay, 386
Arieta Thompson, 294
Armeda, 89, 142
Arna Adelia, 264, 333
Arolyn, 233
Arta, 375
Artemisia, 332
Aruba Prudence, 211, 239
Arvilla, 362
Asenath, 49
Aspasia, 31, 54
Augusta Kneeland, 328
Augusta Naomi, 168
Aura, 95
Aurelia, 219
Aurelia D., 33
Avita, 339
Azubah, 21, 29, 30
Barbara, 413
Belender, 127, 168
Belle M., 129
Bertha, 60, 109, 316, 328, 362
Bertha B., 152
Bertha Clara, 328
Bertha Ellen, 334
Bertha Guion, 119
Bertha Helen, 331
Bertha L., 413
Bertha M., 320
Bertha May, 368
Bertha Merryman
Bessie, 129, 132, 375
Bessie Ethel, 359
Bessie Pearl, 360
Bethiah, 210

Betsey, 58, 104, 197, 202, 207, 209, 210, 212, 213, 216, 236, 402, 403, 408
Betsey Ann, 234
Betsey J., 403
Betsey S., 401
Betsey W., 264, 334
Betty, 198, 203
Beulah E., 332
Beulah Ethel, 168
Beulah Iona, 176
Blanche, 115, 256, 309
Blanche E., 141, 173
Blanche Elizabeth, 253
Blanche Jean, 183
Branche, 383
Bridget, 322
Bruce Etta, 420
Candace M., 282, 346
Candacia S., 243
Carile C., 55
Caroline, 31, 36, 50, 51, 68, 69, 70, 117, 118, 119, 216, 217, 219, 222, 223, 225, 232, 235, 257, 274, 282, 308, 320, 323, 362, 416, 418, 420
Caroline A., 248, 309
Caroline Amelia, 117, 285, 333, 371
Caroline Augusta, 287
Caroline B., 141
Caroline Belle, 266
Caroline E., 271, 331, 361
Caroline Eliza, 160
Caroline Emma, 255, 407
Caroline Estelle, 96, 147
Caroline Esther, 351
Caroline Fisher, 281
Caroline Freeman, 94
Caroline Grace, 132
Caroline L., 98, 335
Caroline Louise, 317, 330
Caroline Lucy, 320
Caroline M., 334
Caroline Maria, 101, 150
Caroline R., 90
Caroline Rebecca, 139
Caroline Stanley, 67, 114
Caroline Stockton, 295
Caroline Stull, 251, 314
Caroline White, 100, 149
Carolyn, 154
Carolyn L., 312, 362
Carrie, 290, 370
Carrie A., 151
Carrie Beaumont, 116
Carrie E., 337
Carrie Elizabeth, 349
Catherine, 40, 45, 56, 70, 86, 88, 89, 98, 134, 204 209, 210 213, 226, 231, 237, 245, 247, 249, 251, 270, 306, 315, 322, 361
Catherine A., 260
Catherine Amelia, 259
Catherine Annis, 250
Catherine Cornelia, 88, 140
Catherine Elizabeth, 132
Catherine Gardner, 55
Catherine Goodrich, 258, 325
Catherine Griswold, 47, 83
Catherine H., 272
Catherine Hannah, 75
Catherine Hills, 155
Catherine J., 54
Catherine M., 243, 279, 285, 318, 348, 365
Catherine Mary, 338
Catherine Muriel, 172
Catherine Seymour, 156
Catherine Smith, 67
Cecelia A., 54
Cecelia Mayhew, 92, 143
Cecelia Southworth, 54
Celestia, 77, 288
Celia Ann, 260
Celia Anna, 328
Celia Catalina, 328
Celina Candas, 162
Charity, 313, 430
Charlice Huntington, 386
Charlotte 33, 56, 60, 109, 146 155, 206, 211, 230, 257, 333, 336, 401, 405, 428.
Charlotte A., 104, 257, 279
Charlotte Amelia, 67, 68, 116
Charlotte Ann, 244
Charlotte Augusta, 56, 99, 265
Charlotte Belle, 329
Charlotte E., 330
Charlotte Matilda, 418
Charlotte Ruth, 279
Charlotte Victoria, 93
Chestina Ardelle, 305, 359
Chloe, 37, 63, 198, 202, 204, 216, 254, 403, 408,
Chloe Adaline, 80
Chloe Ann, 213, 248
Chloe Eleanor, 162
Chloe Elizabeth, 255, 321
Chloe Jane, 162
Chloe Laville, 46
Clair Lyall, 142, 429
Clara, 88, 198, 203, 211, 213, 240, 241, 267, 305, 336 373
Clara A., 407
Clara Althea, 263
Clara Amanda, 251, 316
Clara Amelia, 280
Clara Ann, 234, 285
Clara Bella, 149
Clara Celia, 328
Clara D., 141
Clara Elizabeth, 241, 256, 315, 364
Clara Hahn, 152
Clara Henrietta, 316
Clara J., 305
Clara Jane, 321
Clara Jenks, 101
Clara Kinney, 148
Clara L., 77, 126
Clara M., 273
Clara May, 122, 358
Clara W., 166
Clara Wilson, 147
Claribel, 253, 318
Clarinda, 223
Clarine, 31, 40, 53
Clarissa, 37, 49, 210, 223, 225, 237, 240, 243, 244, 249 273, 300, 407
Clarissa A., 254
Clarissa Calista, 253, 318
Clarissa O., 313
Clemence, 19, 26
Clyde Victoria, 148
Cora Alice, 89, 142
Cora B., 104, 272
Cora Bell, 408
Cora E., 151, 362, 384
Cora Elizabeth, 259
Cora Emily, 358
Cora M., 310, 361
Cora May, 273
Cora Melissa, 140
Cora Merle, 378
Cora Myra, 314
Cordelia, 77, 208
Cordelia B., 165
Cordelia Lucas, 54
Cornelia, 40, 52, 72, 87, 119, 263, 272, 340
Cornelia A., 73, 122
Cornelia A. P., 272
Cornelia Abigail, 74
Cornelia Anna, 418
Cornelia Bryan, 367, 385
Cornelia Burnap, 122, 163
Cornelia Grecy, 352
Cornelia Mills, 75
Cornelia S., 260
Cynthia, 47, 82, 219, 400, 404
Cynthia Alida P., 253
Cynthia Lavina, 255
Cynthia Maria, 408, 413
Daisy, 427
Daisy Maud, 167
Daisy Winifred, 408
Damaris, 17, 19
Dean Adelaide, 372
Deborah, 18, 19, 21, 31, 192, 202, 211, 228
Deborah Ann, 288
Delia, 58, 80, 163, 212, 219, 223, 228, 230, 250, 275, 313, 314
Delia A., 422
Delia Ann, 293, 352
Delia Maria, 237
Delia Pitkin, 61, 111
Delilah, 213
Della May, 152
Dency, 332
Desire, 425
Diademia, 28
Dima Sandford, 418, 419
Dimmis, 399
Dimmis A., 245, 304
Dolly, 213, 214
Dolly B., 271
Dolly R., 57, 102
Donalda, 332
Dora, 302
Dora Estella, 139
Dorcas, 208, 216, 220, 393
Dorcas Ann, 292
Doris, 367
Doris Dee, 175
Dorothy, 18, 19, 21, 22, 26, 27, 29, 30, 52, 57, 331, 395, 414
Dorothy Alice, 179
Dorothy E., 165
Dorothy Edna, 168
Dorothy Ellen, 383
Dorothy Harriet, 168
Dorothy Jessie, 180
Drusilla Ann, 275, 341
Edda G., 129
Edith, 164, 349, 359, 366, 413
Edith Alice, 167
Edith B., 284, 347
Edith Brisach, 378
Edith Dell, 165
Edith Gertrude, 328
Edith H., 172, 372
Edith June, 375
Edith M., 301
Edith Maria, 150
Edith May, 145
Edna Ann, 98
Edna Caroline, 366
Edna Conway, 288
Edna Elizabeth, 126
Edna Louise, 331
Edna Lucina, 160
Ednah Alice, 278
Effie Louise, 162
Effie M., 421
Eleanor, 25, 196, 201, 217, 261, 264, 311
Eleanor Adelia, 333, 372
Eleanor Alicia, 152
Eleanor Eunice, 71
Eleanor Maria, 230, 279
Eleanor May, 373
Eleanor Pearl, 180
Electa, 80, 213, 247, 397
Electa Jane, 308
Eliza, 45, 49, 72, 73, 96, 121, 227, 228, 230, 243, 275, 292, 294, 302, 402, 404
Eliza A., 223

Eliza Adeline, 130
Eliza Ann, 56, 97, 126, 222, 224, 253, 267, 318, 408
Eliza Anna, 287
Eliza Catherine, 87
Eliza E., 421
Eliza Goodman, 122
Eliza Jane, 80 215
Eliza Jane Mead, 311
Eliza Marille, 84
Eliza Melinda, 89
Eliza P., 47
Eliza T., 331
Eliza Taylor, 122, 164
Elizabeth, 12, 16, 17, 18, 21, 23, 25, 27, 28, 30, 31, 36, 37, 39, 45, 50, 54, 63, 76, 80 89, 134, 141, 169, 174, 192, 193, 195, 197, 198, 200, 202 204, 206, 210, 211, 212, 213, 215, 216, 217, 229, 230, 233, 234, 242, 249, 250, 255, 267, 272, 273, 277, 285, 288, 291, 299, 311, 323, 336, 378, 395, 421, 425, 428, 430
Elizabeth A., 257, 308
Elizabeth Allen, 386
Elizabeth Ann, 234, 257, 264
Elizabeth Beard 240, 301
Elizabeth Burr, 253
Elizabeth C., 314, 363, 407
Elizabeth Clark, 33, 55
Elizabeth Delia, 235
Elizabeth Dinsmore, 55
Elizabeth E., 97, 238
Elizabeth Ellen, 105, 153
Elizabeth Goodman, 74
Elizabeth H., 51
Elizabeth Hamilton, 237
Elizabeth Jackson, 238
Elizabeth Jane, 269
Elizabeth Jennette, 75
Elizabeth L., 404
Elizabeth Lillian, 287
Elizabeth Louise, 165
Elizabeth M., 331
Elizabeth Maria, 214, 247, 308, 333
Elizabeth Mary, 157, 319
Elizabeth Maud, 300
Elizabeth Morris, 333, 372
Elizabeth Reid, 69
Elizabeth Remington, 327
Elizabeth Shellman, 360
Elizabeth Sophia, 67, 114
Elizabeth Stanley, 429
Elizabeth T., 130
Elizabeth Thomas, 335
Elizabeth W., 416
Elizabeth Warriner, 116
Elizabeth Waterbury, 211, 239
Elizabeth Woodbridge, 112, 158
Ella, 129, 296, 422, 425
Ella Adele, 276, 342
Ella Adeline, 404, 410
Ella Augusta, 316
Ella B., 124
Ella C., 172
Ella Elinda, 139
Ella F., 331
Ella Gertrude, 113
Ella Gray, 349
Ella J., 335
Ella Josephine, 331
Ella L., 126, 166, 312
Ella M., 246, 274
Ella Maria, 98, 290, 350
Ella Maud, 354
Ella May, 146, 280
Ella Semantha, 252
Ella Smith, 114
Ella Theresa, 303
Ella V., 331
Ellabelle, 351
Ellen, 123, 165, 233, 305, 308, 311, 418
Ellen E., 145
Ellen Forbes, 67
Ellen G., 55
Ellen Gertrude, 116
Ellen Hungerford, 336
Ellen J., 233
Ellen Jane, 98, 405, 411
Ellen Jerusha, 77
Ellen Louisa, 117, 160
Ellen Louise, 93
Ellen M., 246
Ellen Malvina, 66
Ellen Margaret, 322
Ellen Miranda, 149
Ellen Rosaline, 241
Ellen Shove, 218
Ellen Sophia, 83, 132
Elma, 291
Elma L., 358
Elmira Marion, 413, 416
Eloisa Bennett, 322
Eloise, 129, 349
Eloise Bennitt, 256
Eloise Maud, 149
Elona Esther, 413
Elsie, 164, 228, 274
Elsie Fern, 386
Elsie L., 172
Elsie Lynde, 413
Elsie May, 415
Elsie Pearl, 172
Elva T., 98
Elvira C., 245
Emeline, 45, 68, 75, 77, 89 117, 120, 126, 141, 208, 257, 324, 407, 418
Emeline E., 259
Emeline Esther, 51, 89
Emeline F., 310
Emeline L., 76, 125
Emeline M., 80
Emeline Melissa, 67
Emilia, 235
Emilie A., 55
Emily, 79, 86, 95, 136, 146, 208, 213, 249, 257, 270, 296, 311, 332, 371
Emily A., 95
Emily Amelia, 54
Emily E., 250
Emily Elizabeth, 119
Emily Frances, 179
Emily Graham, 53
Emily Henrietta, 111
Emily J., 248, 309
Emily Jane, 275, 340
Emily Louise, 134
Emily R., 243
Emma, 72, 234, 303, 308, 407, 419, 424, 425
Emma A., 130, 170, 325
Emma Adelle, 266
Emma Antoinette, 354
Emma Augusta, 67
Emma B., 373
Emma C., 101
Emma Clara, 274
Emma Electa, 360
Emma Eugenia, 54
Emma Gertrude, 326
Emma Grace, 241, 362
Emma Haines, 405
Emma J., 77, 103, 126, 151, 231, 323
Emma Jane, 92, 136, 246, 290, 422, 428
Emma Jessie Ethel, 273
Emma L., 127, 167
Emma Louise, 148, 347
Emma M., 303
Emma May, 384
Emma Rice, 259
Emma Sophia, 310, 361
Emma Viola, 271
Emma White, 40, 69
Ermidah Abina, 162
Erminta, 358
Esley Cecil, 366
Essie, 353
Estella, 374
Estella Maria, 128
Estella Rosannah, 79
Estelle, 305
Esther, 19, 26, 28, 29, 45, 76, 87, 120, 137, 199, 202, 203, 204, 205, 209, 213, 217, 219, 222, 229, 235, 241, 255, 287
Esther Ann, 250, 257, 324
Esther Carlisle, 175
Esther E., 313
Esther H., 332, 370
Esther Helen, 136
Esther K., 266
Esther Lucretia, 301, 357
Esther Maria, 336
Esther Mary, 266
Esther Shaver, 163
Esty, 303
Etta, 134
Ethel, 205, 342, 368
Ethel Allan, 340
Ethel Caroline, 349
Ethel I., 375
Ethel Iva, 165
Ethel May, 327
Ettie Marie, 302, 358
Ettie Teressa, 130
Eudora E., 238, 350
Eunice, 26, 27, 47, 82, 86, 136, 192, 196, 200, 202, 208, 241, 247, 308, 418
Eunice Annette Maria, 125, 166
Eunice Irene, 363
Eunice M., 278
Eunice Marion, 136
Eunice Marsh, 45
Euphrasia Cordelia, 240, 301
Eva, 370, 419
Eva A., 310, 362
Eva Ayer, 334
Eva J., 409, 413
Eva May, 266
Eva St. Clair, 354
Evalyn Lucelia, 333, 371
Eveline, 323
Eveline Janette, 113, 158
Evella, 365
Evelyn, 275, 342
Everlina Delia, 67, 115
Faith, 5
Faith Emily, 152
Faith Sarah, 378
Fannie, 153
Fannie Catherine, 360
Fannie Cone, 366
Fannie J., 95
Fannie Pardee, 314, 327, 363
Fanny, 36, 40, 69, 139, 206, 209, 221, 230, 311, 400, 424
Fanny Alberta, 102
Fanny Almira, 238
Fanny Cook, 118
Fanny Edna, 157
Fanny Electa, 157
Fanny G., 55
Fanny Maria, 101
Fanny Wolcott, 71
Fidelia J., 104
Flora, 80, 129
Flora Belle, 127
Flora Charlotte, 151
Flora E., 150
Flora Emma, 276

Flora Esther, 329
Florence, 303, 308, 319, 372, 424
Florence Adelaide, 419
Florence Alberta, 330
Florence Anna, 157
Florence Ardelia, 353
Florence Catherine, 177
Florence D., 129
Florence E., 305
Florence Effie, 274
Florence Eulalie, 341
Florence Fellows, 325
Florence Genevieve, 275, 342
Florence Hope, 354
Florence Josephine, 386
Florence Louise, 379, 424
Florence Neily, 286
Florence Rose, 353
Florence Warner, 149
Florence Williams, 286
Florilla, 260
Francella, 361
Frances, 5, 28, 151, 223, 269, 277, 338, 345, 397, 401, 417, 424
Frances Adelaide, 67
Frances Adeline, 258
Frances Amelia, 93, 144
Frances Beaumont, 69
Frances Cowdry, 251
Frances E., 60, 109, 248, 309, 314, 327, 363
Frances Elizabeth, 244, 324
Frances Emeline, 325
Frances Emeline Willard, 78
Frances Gertrude, 79, 280, 328
Frances Hoke, 110, 156
Frances La Mott, 143, 423
Frances Lavinia, 224
Frances Louise, 333, 372
Frances M., 85, 282, 318
Frances R., 158
Frances Sarah, 112
Frederica, 309
Freelove, 255
Geneva Alberta, 180
Genevieve F., 331
Genevra Cornelia, 353
Genevra Maria, 295, 353
Georgia, 53
Georgianna, 77, 265, 293
Georgianna C., 423
Georgie L., 357
Georgietta, 302
Geraldine La Verne, 179
Gertrude, 142, 270, 409
Gertrude Clara, 300
Gertrude Elizabeth, 262
Gertrude Laura, 181
Gertrude Olga, 413, 415
Gertrude Rosalind, 178
Gladys, 347
Gladys M., 426
Grace, 94, 202, 274, 286, 309, 342, 345
Grace B., 301
Grace Chester, 159
Grace Clark, 155
Grace L., 94, 142, 173
Grace Louise, 290, 431
Grace Lucile, 365
Grace M., 140
Grace Maria, 99
Grace May, 172
Grace P., 160
Grace Ruby, 373
Grace S., 144, 310
Gratia Matilda, 288
Hallie Eliza, 144
Hannah, 16, 17, 18, 19, 22, 23, 24, 25, 33, 34, 37, 39, 45, 49, 55, 58, 63, 86, 87, 131, 138, 139, 193, 196, 197, 198, 199, 202, 203, 204, 205, 206, 207, 210, 213, 216, 217, 219, 222, 223, 227, 272, 313, 393, 395, 400, 401, 427, 430
Hannah Alvira, 247
Hannah E., 53, 92, 227, 232, 250, 267, 282
Hannah Eliza, 284
Hannah Jane, 312
Hannah Jop, 45, 77
Hannah L., 267
Hannah Louise, 271, 423
Hannah M., 245, 304
Hannah Makin, 36
Hannah Maria, 253, 423
Hannah Peats, 227
Harmelia E., 103
Harriet, 31, 36, 40, 47, 53, 60, 68, 69, 76, 80, 83, 86, 88, 97, 116, 124, 137, 202, 209, 222, 223, 224, 234, 239, 247, 249, 256, 257, 264, 265, 272, 296, 337, 348, 372, 401, 404, 416, 417, 420, 421
Harriet A., 97, 264
Harriet Adelia, 93
Harriet Amanda, 334
Harriet Amelia, 58, 94, 104
Harriet Ann, 287
Harriet Belden, 67, 114
Harriet Belle, 171
Harriet Bishop, 69
Harriet Brewster, 116
Harriet C., 272
Harriet E., 117, 160, 259, 272, 325
Harriet Eliza, 235
Harriet Ella, 313
Harriet Emeline, 284, 348
Harriet Emma, 254, 319
Harriet Frances, 325, 329, 367
Harriet G., 55
Harriet Gertrude, 371
Harriet Hamilton, 295, 353
Harriet Irene, 273
Harriet Isabel, 175
Harriet L., 86, 134, 309, 314
Harriet Lilly, 89
Harriet Louisa, 307
Harriet Louise, 86, 136
Harriet M., 141, 173, 233
Harriet Margaret, 155, 177
Harriet Maria, 116
Harriet May, 139
Harriet N., 52
Harriet Olive, 215
Harriet S., 238, 296
Harriet Smith, 265, 336
Harriet T., 72, 121
Harriet W., 131
Harriette Rena, 96
Hattie, 421, 430
Hattie Belle, 317
Hattie E., 77
Hattie Estelle, 128
Hattie J., 304, 358
Hattie Louise, 302
Hazel, 368
Hazel Lillian, 178
Hazel M., 319, 358
Hazel Mary, 182
Hazel Reed, 152
Hazel Ruth, 175
Helen, 127, 131, 168, 176, 236, 270, 272, 273, 308, 332, 361, 379
Helen A., 93, 143, 254, 320
Helen Alice, 114
Helen Amanda, 94, 144
Helen Angelia, 319
Helen Ann, 215
Helen Augusta, 279
Helen Corinne, 362
Helen Cornelia, 360, 384
Helen E., 140
Helen Elizabeth, 79
Helen Emeline, 88, 140
Helen Flavia, 366
Helen Flarine, 140
Helen Frederica, 371
Helen Freeman, 175
Helen Grace, 99, 148
Helen J., 327
Helen Jane, 287
Helen Louisa, 127, 167, 300
Helen M., 78, 180, 278
Helen Mae, 304
Helen Margaret, 372
Helen Maria, 60
Helen Maud, 140
Helen May, 169
Helen Reed, 145
Henrietta, 89, 217, 220, 224, 247, 257, 262, 273
Henrietta Flowers, 333
Henrietta R., 424
Henrietta S., 310
Heppy, 39, 66
Hepzibah, 194, 199, 403
Hester Ann, 231
Hester Marie, 175
Hettie, 362
Huldah, 26, 87, 202, 207, 239, 244, 299, 303, 357
Ianthe Jane, 422
Ida, 137, 273, 327, 351, 407, 423
Ida A., 274
Ida Alice, 274
Ida Augusta, 329, 369
Ida B., 373
Ida Berdella, 130
Ida Caroline, 99, 302, 358
Ida E., 141, 173, 285, 348
Ida Ella, 413, 416
Ida Ermina, 280
Ida F., 329
Ida J., 404
Ida Louisa, 323
Ida M., 358
Ida May, 92, 104, 140, 153
Ida Miranda, 95
Ida Viola, 304
Ina Josephine, 413
Ina Melissa, 142
Ionia E., 304
Irena, 400
Irene, 19, 272
Irene May, 353
Isabel Bancker, 292
Isabel Gertrude, 271
Isabella, 257, 323
Isadore Theressa, 132
Isidore Juliet, 240, 301
Iva, 141
Iva Glee, 175
Iva May, 144
Iva Viola, 359
Jane, 23, 42, 55, 56, 71, 89, 95, 98, 176, 192, 211, 220, 224, 228, 235, 244, 257, 261, 262, 264, 267, 271, 273, 309, 310, 416, 421
Jane A., 219, 254, 265, 336
Jane Adeline, 141
Jane Ann, 66, 229, 231, 275
Jane Augusta, 88
Jane Barnes, 116
Jane Catherine, 270
Jane E., 206, 245
Jane Eliza, 270, 339, 419, 424

Jane Elizabeth, 251, 316, 318
Jane Estelle, 316
Jane Hyde, 335, 373
Jane Lillian, 162
Jane Louisa, 287
Jane M., 245, 423
Jane Maria, 224
Jane S., 279
Jane Stanley, 63
Jane Wanzer, 261
Jane Wickes, 290
Janet, 385
Janet M., 141, 173
Jannett, 208
Jeanette, 71, 89, 169, 291, 303, 351
Jemima, 208, 402, 407
Jennette, 348
Jennie, 139, 245, 246, 303, 371, 430
Jennie Adelia, 113
Jennie Aurelia, 122
Jennie Burnett, 86
Jennie E., 150, 323
Jennie Elizabeth, 101
Jennie Estella, 147
Jennie Frederica, 290, 431
Jennie L., 101
Jennie M., 231
Jennie May, 312
Jennie Parks, 251
Jerusha, 17, 26, 220
Jessa M., 312
Jessie, 273
Jessie Adeline, 171
Jessie Alice, 180
Jessie Annette, 166
Jessie E., 142
Jessie Eva, 333
Jessie Harriet, 136
Jessie Isabella, 303
Jessie M., 279
Jessie Maria, 218
Jessie R., 316
Jessie Sherman, 122, 164, 180
Joanna, 33, 199, 424
Johanna Harriet, 166
Josephine, 70, 89, 101, 116, 142, 273, 311
Josephine B., 243
Josephine Louisa, 77, 125
Judith Cornelia, 369
Julia, 216, 219, 222, 224, 228, 272, 418, 419
Julia A., 243, 269, 331
Julia Adaline, 78
Julia Alice, 79
Julia Amelia, 321
Julia Ann, 47, 69, 117, 224, 225, 232, 266, 282, 337
Julia Ann Easton, 278
Julia Augusta, 99, 148
Julia Betts (Mrs.), 289
Julia C., 36
Julia Caroline, 111
Julia Evelyn, 328
Julia Frances, 259, 290, 310, 350
Julia Halbert, 146
Julia Isabella, 102
Julia L., 263, 423
Julia La Fayette, 61, 111
Julia Maria, 206, 360, 383
Julia Matilda, 302
Julia Mason, 73
Julia N., 160
Julia Rush, 295
Julia T., 420
Julia Thatcher, 285, 348
Juliette R., 253
Kate, 166, 309
Kate D., 372
Kate E., 103, 150
Kate Elizabeth, 230
Kate Hyde, 122, 163
Kate Putnam, 280
Katharine, 254, 287, 291, 350, 403
Katharine Adelaide, 302
Katharine Nisbet, 349
Katharine Sally, 412, 417
Kathryn, 183
Kathryn Maud, 168
Katie B., 278
Katy, 400
Kimmie, 400
Kittie May, 148
Keziah, 421, 422
Lamira, 243, 301
Laura, 45, 46, 47, 68, 71, 80, 118, 204, 208, 212, 213, 214, 237, 250, 291, 307, 313, 421, 422
Laura A., 233, 238, 297, 423
Laura Adele, 271
Laura Amelia, 236
Laura Ann, 312
Laura Belle, 274
Laura Beryl, 409
Laura C., 88
Laura Eliza, 406
Laura Esther, 259, 325
Laura Etta, 313
Laura H., 149
Laura Hannah, 101
Laura Jeanette, 305
Laura Julia, 120
Laura L., 244, 366
Laura Lavinia, 128
Laura Lucinda, 326
Laura Marguerite, 359
Laurana, 100
Laurinda, 100
Lavinia, 128
Lavinia Clark, 370
Leah B., 141
Leila Hazel, 414
Leila White, 251
Lela, 317
Lemira A., 243, 303
Lena, 402
Lena Elizabeth, 148
Lena Florine, 170
Lena Gibson, 291
Lena May, 336
Leoda McCoy, 124
Leonora Adelaide, 333
Leta, 383
Letitia Grant, 117
Lettie M., 302
Levinna, 208
Libbie, 409
Lila J., 358
Lilla L., 274
Lillian, 76, 124
Lillian Carrie, 279
Lillian Hughes, 176
Lillian Maria, 281
Lillian Moore, 278
Lillian Phebe, 132
Lillie, 302, 313, 354
Lillie J., 331
Lillis Emeline, 162
Lily, 340
Lily E., 145
Lina, 173
Linda Hoyt, 256
Lizzie, 127
Lizzie Jane, 84
Lizzie Lillian, 127
Lizzie M., 254, 318
Lizzie N., 127
Lois, 31, 197, 204, 232
Lois Adelphia, 270, 339
Lois Ann, 402, 406
Lois May, 165
Lois Sarah, 233
Lola, 255
Lola E., 176
Lola L., 283
Lorena, 86
Loretta Content, 104, 151
Loretta Elmina, 419
Lorina M., 136
Lorinda, 208, 247, 257, 313
Lotta A., 170
Lottie, 135, 172
Lottie Eldora, 366
Lottie Elizabeth, 279
Lottie Jessie, 139
Lottie M., 131
Louisa, 56, 68, 95, 127, 136, 146, 167, 209, 216, 287, 339
Louisa Adelaide, 288
Louisa Ann, 270
Louisa Anne, 223
Louisa Belle, 139
Louisa D., 58, 103
Louisa Edson, 404
Louisa J., 270
Louisa Jane, 95
Louisa M., 103, 151, 249, 268
Louisa Maria, 71, 121
Louise, 143, 232, 263, 272, 303, 357, 358
Louise Adelaide, 156
Louise B., 329
Louise Elizabeth, 378
Louise Henrietta, 67
Louise Natalie, 369
Lovina Scott, 296, 354
Lovinia, 58, 82
Lovinia Johnson, 293
Lovisa, 213
Lucia, 39, 361
Lucia Ann, 66
Lucia Granger, 333
Lucia Maria, 67, 115
Lucie Maria, 273, 340
Lucina Amanda, 95
Lucinda, 244, 260, 323, 400
Lucinda A., 257
Lucinda Elizabeth, 176
Lucinda F., 310, 362
Lucretia, 44, 47, 71, 83, 198, 211, 240, 250, 312, 418
Lucretia Lucy, 241
Lucy, 22, 25, 26, 27, 28, 29, 40, 42, 46, 51, 52, 69, 71, 80, 82, 129, 143, 153, 174, 177, 210, 213, 234, 235, 246, 250, 278, 285, 288, 396, 407, 416, 430
Lucy A., 226, 273, 278, 313
Lucy Ann, 75, 123, 259, 326
Lucy Cornelia, 295, 353
Lucy E., 278, 305
Lucy Emma, 291
Lucy Euphemia, 49
Lucy Helen, 156
Lucy Houghton, 159
Lucy J., 245
Lucy Jane, 236, 307, 341, 375
Lucy Lorain, 77
Lucy M., 46, 78, 235, 289
Lucy M. S., 306
Lucy Maria, 80, 91, 217, 255, 321
Lucy May, 128
Lucy Rebecca, 211
Lucy Starr, 231, 281
Lula H., 279
Lulu, 137, 362
Lulu Ware, 373
Lura, 370
Luricia, 402
Lusette, 424

Lydia, 20, 28, 29, 51, 82, 193, 196, 198, 203, 207, 212, 220, 222, 223, 233, 261, 269
Lydia A., 403
Lydia Ann, 87, 247
Lydia Ferris, 260
Lydia H., 303
Lydia L., 136
Lydia M., 327
Lydia Mary, 120
Lydia R., 248, 309
M. Edna, 327
M. Jennie, 337
M. Permelia, 85
Mabel, 5, 12, 17, 18, 24, 25, 39, 139, 149, 286, 336
Mabel A., 143
Mabel C., 358
Mabel Edna, 350
Mabel Gertrude, 144
Mabel Grace, 368
Mabel Louise, 142, 429
Madge C., 176
Magdalen, 424
Malia Ellen, 341
Malinda, 247
Malona, 225
Mandana, 326, 327
Marah, 199
Maranda, 82, 208, 337
Marcy Elizabeth, 250
Marcella Maria, 419
Mardula, 403
Margaret, 25, 68, 88, 112, 140, 154, 169, 249, 278, 308, 311, 354, 417, 418, 421
Margaret Ann, 332
Margaret Cornelia, 263, 331
Margaret E., 88
Margaret Elizabeth, 158, 377
Margaret Mary, 139
Margaret Stearns, 349, 377
Margaret Virginia, 168
Margaritta N., 139
Marguerite Irmagarde, 179
Maria, 33, 36, 56, 88, 97, 101, 208, 209, 220, 224, 225, 227, 236, 237, 239, 261, 262, 263, 264, 323, 329, 402
Maria A., 236, 289
Maria Ann, 58
Maria Antoinette, 427
Maria C., 247, 306
Maria Catherine, 418
Maria Dean, 93
Maria E., 337
Maria Eliza, 80
Maria Elizabeth, 67
Maria Isabella, 262
Maria L., 241, 243
Maria Louisa, 53, 92, 218
Maria Louisa Baker, 227
Marian Carter, 329
Marian Emily, 219
Marian Hyde, 335
Marian Tappan, 305
Marie, 384, 428
Marie A., 248
Marie Beulah, 181
Marie Clement, 280
Marietta, 147, 340
Marietta Alberta, 308
Marietta E., 332
Marilla J., 287
Marilla W., 264, 335
Marion, 82, 86, 108, 153, 180, 244, 288, 378, 428
Marion Angell, 347
Marion H., 125
Marion L., 176
Marion S., 127
Marion Scott, 347
Marion Steward, 290
Martha, 19, 22, 26, 27, 198, 200, 212, 213, 216, 234, 245, 247, 285, 291, 306, 351, 363, 379, 393, 395, 401
Martha A., 231, 245
Martha Adella, 171, 429
Martha Alma, 264, 332, 335, 370
Martha Ann, 416, 417
Martha Anna, 128
Martha Anne, 79
Martha B., 179
Martha Bennitt, 217
Martha Colwell, 278
Martha E., 167
Martha Elizabeth, 253
Martha J., 422
Martha Jane, 251, 310
Martha Julia, 272
Martha Louisa, 311
Martha Nailor, 118
Martha Thomas, 218
Martha Wilkinson, 295, 352
Mary, 5, 12, 16, 17, 18, 19, 21, 23, 25, 26, 29, 33, 34, 36, 39, 40, 45, 50, 52, 55, 57, 60, 63, 66, 68, 70, 71, 72, 76, 87, 98, 120, 123, 128, 131, 137, 153, 165, 170, 192, 194, 195, 196, 197, 198, 199, 203, 204, 205, 206, 207, 210, 211, 216, 217, 218, 222, 224, 229, 232, 233, 234, 237, 244, 245, 246, 249, 261, 262, 263, 266, 270, 272, 277, 278, 284, 285, 291, 294, 295, 300, 307, 311, 313, 322, 323, 349, 395, 398, 399, 402, 404, 407, 409, 417, 418, 421, 424, 425, 427
Mary A., 55, 94, 263, 267, 287, 331, 407, 420
Mary Adelaide, 94
Mary Adeline, 273, 340
Mary Alice, 127, 139, 292
Mary Ann, 31, 55, 56, 67, 69, 98, 206, 215, 224, 243, 302, 313, 329, 420
Mary Antoinette, 97, 248
Mary Arabella, 93
Mary Arlene, 177
Mary Arvilla, 334
Mary Augusta, 110, 266
Mary Azubah, 275, 351
Mary Belle, 150, 176
Mary Bennett, 322
Mary Bond, 57, 99
Mary C., 89, 233, 243, 245, 302, 350, 379
Mary Catherine, 255, 259, 282, 321, 347
Mary Cone, 366
Mary Cordelia, 280
Mary Cornelia, 270
Mary Crittenden, 128
Mary Dell, 137
Mary E., 85, 95, 134, 233, 257, 274, 278, 283, 307, 316, 332, 333, 370, 422, 423
Mary Eliza, 53, 77, 88, 248, 264, 273, 274, 323
Mary Elizabeth, 76, 79, 87, 125, 128, 139, 173, 206, 215, 216, 228, 240, 256, 262, 265, 266, 283, 314, 316, 322, 336, 421
Mary Ella, 315, 354
Mary Ellen, 136, 140, 172, 310
Mary Emma, 263, 311, 329
Mary Esther, 229, 230, 277, 278
Mary Etta, 273, 323
Mary F., 158, 315, 363
Mary Fanny Briscoe, 259, 225
Mary Fererlean, 67, 115
Mary Fern, 167
Mary Fidelia, 117, 159
Mary Florence, 287
Mary Frances, 66, 88, 113, 158, 248, 251, 316
Mary Freelove, 360, 384
Mary H., 49, 85, 401, 405, 406, 411
Mary Harlow, 407, 412
Mary Henrietta, 251, 316
Mary Hortense, 86
Mary Howard, 289
Mary Isabel, 128
Mary Isabella, 307
Mary J., 231, 254, 270
Mary Jane, 71, 96, 101, 112, 147, 225, 232, 233, 247, 255, 257, 263, 272, 282, 303, 308, 321, 323, 332, 339, 416, 417
Mary Julia, 118
Mary Juliette, 241
Mary L., 150, 246, 251, 278, 403
Mary Lacy, 326
Mary Lavinia, 80, 128
Mary Lillian, 113
Mary Loomis, 155
Mary Lor, 58, 104
Mary Louisa, 95, 116, 117, 145, 149, 296, 418
Mary Louise, 174, 259, 325, 328, 369, 384, 420
Mary Lovica, 75
Mary Lovisa, 258
Mary Lydia, 299
Mary M., 309
Mary Margaret, 180
Mary Marian, 170, 181
Mary Matilda, 314
Mary Melissa, 208
Mary N., 263
Mary Nadine, 383
Mary Olive, 77, 126
Mary Ornette, 248
Mary Parker, 99, 148
Mary Pauline, 152
Mary Phelps, 70, 119
Mary R., 103, 150
Mary Rockwell, 294, 352
Mary Rosetta, 117
Mary S., 273
Mary Scott, 78
Mary Selleck, 335
Mary Septima, 333
Mary Shepherd, 348
Mary St. John, 291
Mary W., 345
Mary Wetherbee, 305
Mary Whitney, 249
Mary Wright, 129
Maryette, 130, 235, 260, 312
Matie, 430
Matilda, 58, 218, 223
Matilda Adelia, 275, 341
Matilda M., 286
Mattie, 160
Mattie L., 165
Maud, 286, 362, 429
Maud A., 143
Maud E., 148
Maud Louisa, 144
Maude Culbertson, 153, 177
Maude Frentz, 350
Maude Mary, 278
Mavis Dean, 415
May, 153, 256, 417, 425

May E., 151
May Faustina, 332
May M., 160
Mehitabel, 244
Melinda, 49, 208, 238, 416, 417
Melinda Dyer, 295, 353
Melinda Lucretia, 87
Melissa, 251, 261, 402, 425
Melissa Goodenough, 82
Mercy, 22, 193, 400, 403, 404
Mercy Boardman, 47
Mercy Slocum, 254
Mildred, 368, 369
Mildred A., 152
Mildred Bambury, 172
Mildred Beatrice, 363
Mildred Elizabeth, 168, 181
Millia, 316
Millicent, 197, 210, 293, 351
Millicent Sarah, 211, 239
Millicent Smith, 237
Milly 207
Mina, 332
Mina Lavina, 255
Mina Spofford, 354
Mindwell, 26, 195, 201, 202, 216
Minerva, 124, 166, 222, 247
Minnie, 246, 361
Minnie Atherton, 257
Minnie B., 328
Minnie Belle, 290
Minnie C., 150
Minnie E., 231
Minnie Edna, 148, 176
Minnie Jane, 321
Minnie Lane, 320
Minnie May, 170, 182
Minnie Myrtle, 118
Minnie P., 90
Miranda, 57, 100, 407, 412
Miriam, 416
Mittie, 46
Mollie, 330
Molly, 200, 201, 207
Muriel, 342
Muriel Edith, 363
Muriel Hamilton, 345
Myra Daniels, 334
Myra Romaine, 251
Myrtle, 373
Myrtle K., 306
Nancy, 37, 40, 47, 49, 68, 83, 202, 207, 209, 211, 212, 218, 235, 285, 291, 426
Nancy Caroline, 420
Nancy E., 409
Nancy Ellen, 312
Nancy Eva, 86, 136
Nancy H., 272
Nancy Jane, 244
Nancy Mary, 259
Nancy Naomi, 78, 126
Nancy Sophia, 86
Nannie, 153
Naomi, 18, 24, 25, 37, 68, 115
Naomi Ann, 63
Nellie, 283
Nellie A., 323
Nellie C., 361
Nellie Ethel, 290
Nellie Frances, 92, 428
Nellie J., 373
Nellie May, 279
Netta, 421
Nettie, 136
Nettie M., 254, 319
Nina, 383, 408
Nina G., 372
Nora Etta, 304
Nora Kate, 132
Nora May, 354
Norma A., 173
Olive, 44, 71, 120, 121, 124, 174, 263, 375
Olivia, 50, 86
Olivia Jane, 320, 366
Olivia Lorinda, 100
Oly H., 420
Ophelia, 276, 342
Ophelia E., 287
Orelia, 22
Orpha, 225
Orpha Amelia, 332
Orselia Eugenia, 89, 142
Pamelia, 201, 222, 244
Parma, 241
Parthenia, 203, 213, 223, 247, 270
Pauline, 111, 157, 369
Pauline Celia, 119
Pauline S., 123
Permelia W., 49, 85
Phebe, 86, 193, 196, 198, 199, 200, 202, 207, 212, 220, 221, 234, 244, 264, 335, 418, 421
Phebe Ann, 31, 54, 116, 307, 416, 417
Phebe Bailey, 254
Phebe D., 136
Phebe Emeline, 422
Phebe I., 233, 261
Phebe Jane, 76, 125
Philena, 231, 330
Philura, 263
Plooma, 244
Polly, 29, 198, 202, 204, 210, 211, 214, 216, 225, 236, 238, 244, 250, 311, 397
Polly Ann, 217, 255, 259, 320
Polly L., 259
Polly M., 238, 296
Polly Maria, 211
Portia Nerissa, 236, 290
Priscilla, 198
Provida, 401
Prudence, 49, 85, 134, 198, 211, 394
R. Emma, 162
Rachel, 25, 198, 201, 202, 210, 263, 273, 330, 337, 357
Rachel Elizabeth, 251, 315
Rebecca, 6, 11, 12, 16, 17, 19, 20, 26, 31, 44, 51, 192, 200, 213, 218, 232, 267
Rebecca Camp, 263, 330
Rebecca Jane, 127, 168
Rebecca M., 267
Rebecca Northrop, 285
Rebecca Whitney, 251
Relief, 397
Rena Arglee, 383
Rhoda, 27, 400, 402
Rhoda A., 326, 367
Rhoda Bell, 419
Rosa Della, 334
Rosalia, 140
Rosalie, 88
Rosaltha, 254, 288
Rosannah, 46, 79, 205, 227, 235, 264
Rose, 167
Rose Cooper, 412
Rosetta, 255, 320
Rosetta M., 100
Rosilla, 260
Rosilla Cummings, 67, 115
Roxa A., 57
Roxa Abbe, 57
Roxalena, 34
Roxy, 400
Roxy Ann, 260, 401, 405
Ruey, 142
Ruey E., 89
Ruhama, 128, 199
Ruth, 19, 27, 49, 163, 167, 196, 197, 198, 206, 346, 354, 401, 405, 413, 426
Ruth A., 262, 330
Ruth Alice, 53, 93
Ruth Ann, 87, 215, 230, 312
Ruth Atwater, 110, 156
Ruth Ida, 332
Ruth Lillian, 378
Ruth Meeker, 331
Ruth Olive, 124
Sabra, 34, 230, 404
Sabra Allen, 57, 101
Sabra Jane, 104, 153
Sabra Stanley, 58
Sabrina, 403
Sadie Louisa, 127
Sally, 213, 216
Salome A., 55
Sara E., 233
Sara Francelia, 310
Sarah, 12, 15, 16, 17, 18, 19, 20, 21, 22, 24, 25, 26, 27, 31, 33, 34, 37, 40, 44, 45, 47, 56, 57, 63, 72, 76, 79, 80, 81, 82, 88, 96, 128, 130, 131, 137, 170, 192, 195, 196, 197, 198, 200, 201, 202, 203, 204, 206, 207, 208, 209, 210, 211, 212, 213, 216, 217, 222, 224, 230, 233, 234, 235, 238, 241, 249, 255, 256, 257, 261, 263, 265, 273, 284, 287, 307, 332, 393, 395, 398, 399, 400, 426
Sarah A., 219, 233, 270
Sarah Adeline, 426
Sarah Ann, 51, 89, 218, 220, 227, 234, 244, 247, 251, 261, 262, 266, 284, 285, 303, 308, 353, 418
Sarah B., 129, 226, 273
Sarah Bardwell, 236
Sarah Beaumont, 68, 116
Sarah C., 363
Sarah Catherine, 251
Sarah D., 85
Sarah E., 54, 215, 224, 231, 284, 424
Sarah Eells, 288, 349
Sarah Eliza, 423
Sarah Elizabeth, 67, 80, 105, 115, 128, 129, 169, 218, 246, 248, 257, 305, 323
Sarah Esther, 256, 265, 287, 320
Sarah Ethina, 136
Sarah Etta, 226
Sarah Frances, 112, 263, 280
Sarah H., 131, 420
Sarah Herbert, 227
Sarah Hester, 329
Sarah Hinckley, 57
Sarah Hungerford, 336
Sarah Ingersoll, 210
Sarah Isabella, 307
Sarah J., 245
Sarah Jane, 66, 80, 212, 245, 256, 304, 332, 371
Sarah L., 102, 287
Sarah Laville, 30
Sarah Livingston, 282, 346
Sarah Lucinda, 419
Sarah Lucretia, 102
Sarah Lucy, 280, 345
Sarah M., 54, 94, 238, 245, 246, 250, 264, 271, 282, 296, 335, 346
Sarah Maria, 49, 219, 251, 259, 296, 315
Sarah Martha, 246
Sarah Melissa, 312
Sarah Mills Bill, 69
Sarah Morris, 235, 286, 349

Sarah R., 88
Sarah Rodgers, 218
Sarah S., 47, 84
Sarah Sophia, 117
Sarah V., 264
Sarah Vincent, 227
Sarah W., 249
Sarah Willard, 366, 385
Sarah Woodbridge, 45
Sarah Zerilla, 275, 341
Sarepta, 398
Sibyll Louise, 157
Silence, 393, 395
Sophia, 49, 163, 225, 398
Sophia Ann, 202, 218
Sophia G., 53
Sophia Isaacs, 235
Sophia J., 82
Sophia Richards, 335
Sophila Ann, 406
Sophronia, 95, 219, 308
Sophronia M., 264
Sophronia Marilla, 47, 84
Sophronia May, 130
Statira, 30
Stella, 354, 360
Stella Lucretia, 241
Susan, 46, 69, 202, 214, 219, 225, 233, 258, 272, 354, 401, 421, 425
Susan Amelia, 144
Susan Ann, 246
Susan Cornelia, 79
Susan Ellen, 54, 55
Susan Frances, 330
Susan Gage, 235
Susan Hawley, 265, 335
Susan J., 258, 324
Susan Jane, 247, 306
Susan Jones, 286
Susan Marinda, 117
Susan Putnam, 56, 98
Susan Rosannah, 224
Susan V., 251
Susannah, 18, 19, 21, 25, 307
Susannah A., 278
Susannah E., 55
Susie Amelia, 174
Sybil Louise, 111
Sylvia, 47, 50, 82
Sylvia A., 87
Tacy A., 362, 384
Temperance, 34
Thankful, 25, 29, 44, 52, 393, 394, 397
Thankful H., 72, 121
Thena, 173
Theodora, 168
Theodosia, 31, 36, 109
Theresa, 201
Theressa A., 243
Thirza, 208, 263
Tirzah A. Malvina, 249
Tryphena, 25
Ursula, 25
Ursula M., 327
Ursula Maria, 260
Vanche Maud, 383
Veda Estella, 148
Veneda Louisa, 102, 150
Venezia, 386
Vera Clare, 386
Vera L., 306
Verda Alice, 350
Verda Mabel, 383
Vereda Josephine, 166
Vesta, 288, 350
Vesta Smith, 378
Victoria Elizabeth, 278
Victoria Frances Emeline, 258
Viola, 419
Viola Ida, 362
Viola Margaret, 375
Violetta, 332
Virginia F., 176
Virginia Maria, 269
Virginia R., 165
Visena, 336, 373
Wilhelmina, 352, 371
Willa Marie, 428
Wilma, 335
Winifred, 361, 368
Winifred B., 165
Winifred D., 373
Winifred Winona, 383
Zelma Alberta, 360, 384
Ziba Bennitt, 217

Descendants (Male) Other Name Than "Olmsted"

ABBEY, Roswell, 57
Simeon O., 57
ABBOTT, Clarence Mallory, 350
ADAMS, Charles Olmsted, 349
Ezra T. Reed, 271
Francis Granger, 271
Henry, 400
Henry Van Bergen, 271
Hermon Cuyler, 271
Hiram, 400
Ira, 400
John Quincey, 271
Peter Charles, 271
Porter H., 415
William Reed, 271
ALBEE, Henry L., 124
Walter L., 124
ALLEN, Abijah Olmsted, 244
Augustus, 52
Crosby, 52
Edward Normand, 149
Elam Olcott, 100
Hiram, 52
John, 52
Jonathan, 52
Jonathan Olmsted, 91
Kellogg, 52
Legare, 91
Myron Dayton, 101
Romaine B., 91
Seymour, 52
Simon Olmsted, 100
Uriah Edwards, 91
William, 91
ANDREWS, Carl, 370
John Warner, 370
APPLIN, Isaac, 396
John, 396
Thomas, 396
Timothy Brown, 396
ARMSTRONG, Chauncey L., 301
Edward Ephraim, 330
Francis Tracy, 330
Henry E., 301
Howard Percival, 330
James Lewis, 330
William H., 301
William Tecumseh Sherman, 330
ARNOLD, Clarence Weaver, 341
Franklin, 382
Henry Ferris, 356, 382
Louis Earle, 356
Ray Mortimer, 356
Raymond Louis, 382
Wilfred, 356
William L., 341
ATWATER, Edmond Leslie, 422
Leonard Eugene, 422
Lewis B., 64
William O., 422
AUSTEN, George Thaddeus, 60
AVERY, Alfred F., 275
Charles, 342
Silas Olmsted, 275
Westervelt, 342
AYERS, Harvey, 353
William Hamilton, 353
BABBITT, Charles, 239
Edwin, 239
John, 239
Reuben, 239
William, 239
BABCOCK, Adolph Borie, 299
Avery Dennison, 282
Benjamin Billings, 282
Benjamin C., 299
Brainard, 240
Campbell Elias, 299
Carmi W., 240
Horatio Gates, 240
John Pease, 299
Lorenzo Allen, 240, 299
Myron, 299
Myron N., 240
Orville Elias, 240, 299
William Carmi, 299
BAKER, Charles, 318
David, 318
Sherman C., 326
BALDWIN, Austin, 416
Oscar, 416
BANBURY, Leigh Winfield, 169
Ray Wesley, 169
Scott McClennan, 169
BANCROFT, George Pitkin, 63
Harry Anson, 63
Laysel, 63
Samuel Olmsted, 63
BARBOUR, George Hurlburt, 163, 180
James Glasson, 163, 180
Joseph, 180
BARNES, Albert Olmsted, 70
Charles William, 70
Edmund Ralph, 69
Elbert O., 84
Francis George, 70
George Louie, 70
Henry Wheeler, 69
Hezekiah, 70
James, 70
Louie, 69
Ralph Olmsted, 70
BARNETT, Lester W., 431
BARRINGER, Augustus, 129
BARTON, David Barbour, 180
Edward Olmsted, 377
Joseph Jewett, 346
Richard Hazard, 377
Roger Avery, 377
William Avery, 346
BEACH, Cyprian Nichols, 427
G. Pierpont, 132
George, 427
Howard Clayton, 132
Roswell Olmsted, 132

BEDFORD, Albert Morgan, 150
Henry R., 150
BEEBE, Lewis Burney, 341
BEERS, Edwin, 278
Herbert S., 258
Jonathan E., 258
William H., 258
BELLOWS, Warren Sylvanus, 380
BEMENT, Lansing Tracy, 352
BENJAMIN, Charles, 38
Edwin, 38
Leonard, 38
BENNETT, Bruce, 318
Frank N., 318
Frederick, 318
Harry W., 318
Joseph E., 318
Richard Olmsted, 314
BERENTS, Myron, 151
William T., 151
BETTS, Andrew, 308
Charles, 308
Charles O., 229
Daniel, 308
Darius, 229
George, 229
Harvey, 308
John, 308
Josiah, 229
Matthew, 229
Silas, 229
Thomas, 308
Washington, 229
BIGSBEE, Elijah, 126
Guy, 126
BINGHAM, Charles Olmsted, 82
George Washington, 82
BIRD, Cyrus, 277
James Everett, 277, 345
James Sigafus, 345
BISHOP, Preston Robinson, 357
BISSELL, Edward, 64
Epaphras, 64
Frederick, 64
Leverett, 64
Sidney, 64
Theodore, 64
BLAIR, John T, 169
BLISS, Orson, 120
BLYTHE, Charles Allen, 94
D. Clinton, 94
F. Clayton, 94
James Lester, 94
Olmsted S., 94
William Vernon, 94
BOARDMAN, Ernest E., 426
George, 425
Hiram, 425
Hiram H., 426
BOGGS, George Robert, 341
BONHAM, Everett Olmsted, 290
John Lewis, 290
BOOTHE, Perry Matteson, 382
BORDEN, Ferris Woodbury, 387
BOREY, Harry Olmsted, 172
BORIGHT, George Nelson, 370
Raymond Kingston, 386
Sherman H., 370
William Alden, 370
BOSWELL, Fletcher Wyman, 384
John Shellman, 384
BRADSHAW, Almon O., 261
BREESE, Chauncey Rogers, 312
BREWSTER, Vivian, 173
BRIGHAM, Lincoln Flagg, 155
BRIGHTMAN, Frank, 142
George Olmsted, 142
BRIMMER, Burleigh L., 160
BRONSON, Osmond, 66
Ward, 271
BROOKS, Edgar Cook, 97
George Henry, 97
Jed, 362
William, 362
BROTHERTON, Arthur J., 330
Herbert Eugene, 330
Robert L., 330
BROTT, George A., 414
Grover, 414
BROWN, Charles Adelbert, 92
Daniel H., 308
Ephraim, 394
Francis O., 82
Frank Mason, 377
Henry C., 82
Martin M., 308
Martin Morrilis, 308
Stephen H., 308
Timothy, 394
Ward, 377
William F., 82
BROWNING, D. Lewis G., 150
BRYAN, Bernard Woolverton, 376
BRYANT, Edward Sohier, 155
John, 155
Owen, 155
BUCK, Erastus, 84, 133
Isaac, 20, 28
James Wright, 84
Samuel, 28, 40
Silas, 133, 171
BUCKLAND, Ralph, 34
Stephen, 34
BULKLEY, Charles S., 92
Daniel, 30, 53
Edgar, 92
Edward Cone, 92
Francis H., 92
Ichabod, 30, 53, 92
John Brooks, 92
Joshua, 30
Oliver, 30
Olmsted, 53, 92
BULL, Charles Seaman, 346
BULLARD, George Washington, 325
BUNCE, James Harvey, 298
BURDETT, Edgar Olmsted, 386
Francis Fenton, 386
Frederick Ernest, 386
Richard Fenwick, 386
BURLESON, Howard, 173
Morris, 173
BURNHAM, Abner, 24, 37
Andrew, 64
Charles, 37, 64
Charles R., 161
Clarence Perseus, 113, 159
Edward, 37, 64
Edward Goodwin, 64
Elisha, 24, 37
Elizur, 37
Ephraim, 24
Franklin White, 64
Frederick, 37
George, 24, 37, 64
Henry, 37, 64
Jacob, 64
James, 37, 64
James C., 64
James Henry, 64
John, 37, 64
Matthew Rockwell, 37
Ransom Miller, 113, 159
Richard, 24, 37, 64
Samuel, 37
Simon Colton, 64
Theodore, 64
William, 37, 63
William H., 64
William Stanford, 64
BURTON, Augustus Luke, 157
Frank Olmsted, 111
Robert Henderson, 111, 156, 157, 178
BUSHNELL, Herbert Hastings, 290
BUTLER, Amos, 28
Asa, 28
Charles Garfield, 415
George, 17
Gideon, 28
Harry Garfield, 415
James, 17
Jonathan B., 17
Samuel, 17
Simeon, 28
CADLE, Cornelius, 339
CANFIELD, Frank Olmsted, 178
Maynard Marshall, 178
Robert Warren, 178
CARLETON, Chester Robert, 163
CARMAN, William Hanford, 142
CARPENTER, Charles Elliott, 105
Franklin B., 58
Franklin Metcalf, 287
Joseph Olmsted, 105
Nathaniel Olmsted, 58, 105
CARR, Henry A., 297
CARRICK, Clarence, 405
CARROLL, Charles, 98
George O., 98
Henry S., 98
William Helton, 98
CARVER, Alvin J., 325
Calvin M., 325
Eugene, 325
Jesse Northrop, 325
CARY, James O., 425
Joseph Francis, 425
Theodore W., 425
CASE, George, 227
CASSIDAY, Benjamin Mills, 417
John, 417
Thomas, 417
CASTLE, Arthur Wilkinson, 383
George Merritt, 148
Philip William, 383
Robert Payson, 383
William Anderson, 148
CATLIN, Frank B., 309
Frederick Ward, 309
Nathaniel G., 309
Rufus Olmsted, 309
Tracy B., 309
CHAFFEE, Garville, 425
George, 425
Warren, 425
CHALMERS, George Isaac, 411
Henry Wallace, 411
John Atwood, 411
William Hurlburt, 411

CHAMBERS, Edward P., 273
Oscar T., 273
CHAMPION, Albert Nelson, 147
Aristarchus, 50
Aristobulus, 50
Henry, 50
Henry Hascall, 147
John O., 147
William, 50
CHAPIN, Aaron Lucius, 67
Cornelius King, 68
Edward C., 67
Frederick, 68
Henry, 68
Howard C., 123
James Olmsted, 68
Nathan Colton, 68
Samuel L., 123
William H., 123
CHATTERSON, Burt, 142
CHESTER, Clement L., 118
Orson D., 117
CHICHESTER, Aaron Olmsted, 275
Alanson Avery, 342
Allen A., 342
Cecil Charles, 376
Charles C., 342
Charles Hanford, 275
Clinton Dewitt, 376
Frederick M., 342
George A., 342
Harold Allen, 376
Henry Orville, 275
William Wallace, 275
CHURCHILL, Francis, 83
CLARK, Charles A., 291
Edward Gaylord, 282
Edwin, 291
Ezra, 20, 28
Francis L. Lee, 282
Frederick, 291
Gareth Olmsted, 386
George W., 291
Harold Howard, 374
James Irving, 282
John Henry Hobart, 269
Mark H., 175
Martin W., 175
William, 28, 48
William Henry, 291
CLOSE, Mortimer, 312
CLOUGH, Emery, 405
George, 405
Henry, 405
COBB, Clarence H., 146
Herbert Carroll, 146
COBURN, Charles, 289
COCHRAN, John Byron, 428
COFFIN, Benedict Hazard, 88
Ichabod Lewis, 88
Jacob Ichabod, 88
Wilber Abraham, 140
COIT, Charles Henry, 109, 155
John Owen, 109
COLTON, Anson, 39
Nathan, 39
COLWELL, Maurice A., 173
COMSTOCK, Andrews Betts, 377
Mortimer Smith, 377
CONE, Elisha, 22
CONGER, Everett Ward, 343
Frank Lauren, 343
Frederick Parke, 376
Guy Parke, 343
CONOLEY, John J., 429
COOK, Charles Clifford, 371
Everett, 411
Frederick A., 371
Frederick Angier, 370
Randolph Hill, 386
William, 411
Winthrop Olmsted, 386
COOPER, Arthur, 166
Laurence Leslie, 183
Leonard Winfield, 183
COPELAND, Bertram Rufus, 124
Charles Talmage, 124
Marvin, 124, 166
Marvin William, 166
Olmsted, 166
Royal, 124
Toney Glover, 124
COWLES, Addison, 177
Charles Olmsted, 177
CRAIN, Forrest, 321
CRANDALL, George Alfred, 356
CROCKER, Arthur, 303
Clarence, 303
CROSBY, Henry S, 151
CULVER, Clifford O., 173
Silas R., 173
CURRIER, Delanò L., 423
Edwin E., 423
Hiram Leroy, 423
Lorenzo, 423
William E., 423
CUSHING, Ira J., 306
CUSTIS, William B., 136
CUTLER, Holton O., 98
Joseph, 98
Ralph Dennis, 171
Ralph William, 133, 171
Thomas, 98
DANGBERG, Albert, 431
Clarence Oliver, 431
Dwight, 382
Dorris, 382
Duane, 382
Gale, 382
George Ferris, 431
John B., 431
Henry Frederick, 431
DANIELS, Charles Olmsted, 121
DAUCHY, Burr, 90
George, 90
George Kellogg, 90
Samuel Theodore, 90
DAVENPORT, Charles, 70
Charles Oscar, 266
Edward Payson, 70
Francis Olmsted, 70
George Alfred, 266
Henry Wykoff, 70
Ralph, 70
DAVIDSON, Charles, 404
George W., 305
DAVIS, Charles Olmsted, 352
Clarence M., 363
Edwin, 426
Frederick A., 426
Harold Gordon, 415
Harry Stetson, 412
Otis B., 426
Robert Johnson, 352
Thomas Dewey, 179
Wilbert H., 426
Willis H., 363
DAY, Jay, 171
DE GOLYER, Earl, 255
Jay, 255
DEMING, Henry Olmsted, 63
Horace P., 63
Junius, 63
DENELOW, Dwight Norton, 163
Theodore North, 163, 180
DICKINSON, Isaac L., 325
DIXON, Carl Frederick, 320
Charles Harrison, 320
Earl Faye, 320
DOANE, Emmett J., 318
DODGE, George Hayden, 298
Oscar H., 358
Warren Giles, 298
DORSHEIMER, Horace Morton, 160
William Bernard, 160
DRESDEN, Hunter Savage, 154
DRESSER, Gardiner Sherman, 143
Horace William, 143
John Olmsted, 143
DRUMMOND, John Landells, 181
DUNNING, Blane B., 264
Frank Amasa, 329
John Irving, 316
Richard Olmsted, 316
DURKEE, Albert C., 339
Albert J., 374
Frederick A., 339
DURLAND, Ralph, 366
DWIGHT, Charles Frederick, 281
Edward Cecil, 281
Francis Alfred, 281
Henry Theodore, 281
Herbert Bristol, 346
Theodore Woolsey, 346
Timothy, 281
William Cecil, 281
William Olmsted, 99
EARL, Charles William, 98
EATINGER, Burt Edgar, 168, 181
Charles Henry, 168
Frank Edwin, 168
EATON, Charles Wesley, 406
James M., 406
EDSON, John Olmsted Goodrich, 427
EDWARDS, Claudius, 304
Edmond B., 304
Frank, 304
Lyman, 304
ELLS, Frederick, 350
James Raymond, 350
Junius Hiram, 350
EGBERT, Earl de Roy, 153
EGLIN, Isaac, 404
John, 404
ELLSWORTH, Erastus Wolcott, 66
Frederick, 65
Henry Martin, 66
Josiah Leavitt, 66
Oliver, 65
Samuel W., 65
ELWOOD, Spencer Franklin, 370
ELY, Walter Shipman, 164
Willet Abbott, 181
Willet Coles, 164, 181
EMMONS, Olmsted, 54
EVANS, Clarence, 410
Everett J., 410
George T., 410
Lyle, 410
FARRINGER, Ernest L., 375
Glen Orlo, 375
FARNSWORTH, William Porter, 415
FAUQUIER, Daniel Webster, 353
Le Roy Calvert, 353
FERRIS, Albert R., 298
Alfred Garret, 298
Arthur Timothy, 356

Benjamin H., 298
Charles, 297
Charles Gilbert, 354
Charles Sylvanus, 297, 381
Chauncey Goodrich, 297
Edward R., 298
Edwin L., 354
Edwin Spencer, 298
Frank Western, 354
Franklin Stanton, 297
Frederick H., 298
George Francis, 381
George Washington Gale, 238, 298, 355
Henry, 238, 298
Henry Blanchard, 298
Henry Drew, 356
Henry Stewart, 382
Herbert, 379
Herman Robens, 355
Horace Farr, 297
James Harvey, 297
James Wylie, 381
John Crandall, 298
John Estill, 356, 381
Leland Arthur, 382
Leonard White, 381
Nathan Olmsted, 238, 297
Orin, 297
Raymond Orin, 380
Robert Olmsted, 355
Samuel Winegar, 297
Sylvanus H., 297
Sylvanus Western, 238, 297
Timothy Harvey, 238, 297, 298, 355
William Henry, 355
William Mead, 238, 297, 298, 356
FIELD, Edward Bronson, 174
Ernest J., 379
Francis Elliott, 174
FISHER, Alanson Scott, 417
Benjamin Mills, 417
James W., 417
FITCH, Mathew, 196
Nathan, 196, 204
FLANDERS, Benjamin, 245
John, 245
FOOTE, H. Burdette, 374
J. Faye, 374
Joel B., 91
Paul Richard, 374
Powell K., 91
FORD, Harold, 142
FORNEY, Edward, 126
FOSTER, Donald Winthrop, 386
Harry Schuyler, 386
FOX, Fenton Olmsted, 176
FRAKER, Alfred A., 78
Franklin, 78
Ulysses Grant, 78
FREEMAN, Alexis Holcomb, 329
Edward, 329
Edwin Wanzer, 369
Louis, 329
Paul, 329
FRENCH, Carey, 130
Franklin, 130
Harry Olmsted, 318
Luman Grant, 130
Sherman, 130
FULLER, Don Etheridge, 413
Ira, 408
Lewis, 408
Lewis Ray, 413
FURNISS, Herbert Olmsted, 128
GALE, Charles, 354
Dudley, 354
George Candee, 379
George Washington, 354, 387
John, 354
Joseph, 354
Josiah, 354
Selden Reel, 387
William Selden, 354, 379
GATES, Charles, 401
Daniel, 21
Horatio Dwight, 157
James, 21
Jonah Green, 21
Marshall, 401
Perez Dickinson, 157
Seth, 401
William Hamilton, 401
GERDES, Ralph Frederick, 384
GETTEMY, Charles Ferris, 356
GIBSON, Arthur, 427
Benjamin, 427
Charles, 427
David, 427
Fenton, 427
Isaac, 427
Joseph, 427
Newton, 427
Roscoe, 427
GILBERT, Arthur E., 352
D. Carlton, 352
Frederick Lee, 352
Hymen, 28
Isaiah, 28
Samuel Vanderpoel, 352
Willard Sprague, 352
GILCHRIST, Frederick Murrell, 429
GILES, Clark, 239
George Olmsted, 239, 298
James Ten Broek, 298
John Bernice, 298
La Fayette, 272
Lewis Henry, 272
GILLETTE, Frederick Kellogg, 90
Theodore Weld, 90
GILMAN, Coburn, 377
GILMORE, Charles Nathaniel, 99
Dwight Olmsted, 99
Edward Grenville, 99
GODET, Henry Martin, 429
Lennock de Graff, 429
GOLDTHWAIT, John Olmsted, 150
E. Stuart, 150
GOODELL, Ira W., 159
John Ray, 159
GOODWIN, Alfred, 61
Caleb, 34, 36, 59
Charles Lincoln, 111
Charles S., 61
Edward Ozias, 105
Edward Scott, 59, 105
Edwin Olmsted, 60, 106
Edwin Pratt, 106, 154
Francis P., 60, 105
Frank George, 154
Frank Miller, 106, 154
Frederick L., 60
George, 36
George Olcott, 59, 105
George Russell, 111
George W., 61
Henry, 61
Henry Lewis, 59
Henry Martin, 59
Herbert, 154
Herbert Monroe, 106, 154
Hezekiah, 34
Horace Ely, 60, 106
James B., 61
James Caldwell, 59
Jedediah Ashley, 59
John, 36, 61
John H., 61
Joseph, 34, 59
Joseph Olcott, 105
Joseph Smith, 59
Junius Eugene, 106
Russell B., 61
Samuel Olmsted, 105
William W., 59
GRADY, John Alden, 370
Ray Palmer, 370
GRAVES, Elliot Denslow, 180
George B., 425
Grove Ferdinand, 298
Lucius M., 425
Perry A., 425
William H., 425
GREEN, Francis A., 103
George B., 103
Winfield S., 103
GREENFIELD, Lyman Buck, 381
GREGORY, Aaron, 205
Denton, 205
Joachim, 205
John, 205
Joseph, 205
Judah, 205
Moses, 205
Nehemiah, 205
Silas, 205
Stephen, 205
Thomas, 205
GREY, Alfred G., 236
Charles M., 236
George M., 236
GRISWOLD, Arthur Ferris, 85
Elihu Marvin, 346
Matthew, 346
Timothy Wolcott, 121
HALL, Frank, 331
George, 31
Seth, 31
HAMILTON, Nathan, 397
Simeon, 397
HAMLIN, Daniel, 104
Frank Ebenezer, 104
HAMMOND, Aaron, 395, 399
Edwin George, 407
Edwin Seymour, 96
Frederick Stam, 407
George, 407
George Washington, 402, 406, 412
Henry Williams, 96
John, 395, 399
Josiah, 399
Otis Gardiner, 402
HANFORD, John O., 282
HARRINGTON, Charles, 131
Frank, 131
Frederick, 131
HATCH, Eleazer L., 64
HAVENS, Ezra W., 97
James S., 97
HAWLEY, Elias Youngs, 217
Elijah C., 217
William C., 217
HAYNES, Samuel, 166
HAYWARD, Cyrus, 308
William, 308
HAYWOOD, Arthur W., 346
HEATH, Lewis, 84
Miron Griswold, 84
HEDDEN, Charles, 401
Ebenezer, 401
Harrison H., 401

James, 401
John, 401
John E., 401
Oliver Moody, 401
Simeon, 401
William, 401
Hedges Emmet, 170
HELLYER, Edwin Fayette, 338
Eugen, 338
George Warren, 338
Harold, 338
Howard, 338
William Olmsted, 338
HELMES, John P., 277
HENDERSON, Allen, 134
HERRING, Reuben, 332
HESS, Frank Judson, 340
HIGBEE, Charles, 110
Charles Howell, 110
William Howell, 110
HILLIS, Clark, 430
Donald, 430
Frank P., 430
Randolph, 430
Richard A., 430
Roy, 430
Stephen, 430
HILLMAN, John Olmsted, 385
Lawrence, 385
Richard Henry, 385
HILLS, Henry, 38
Hezekiah, 38
Leonard, 38
Stephen, 38
HILTON, Harley Clarke, 350
Lamar, 350
HOBBY, Benjamin, 237
Edwin, 237
Joseph, 237
Samuel S., 237
William, 237
HOBER, Mathew John, 138
Samuel Bertie, 138
Willard Lewis, 138
William Henry, 138
HODGES, Chauncey Leon, 424
James, 424
William F., 424
HOLCOMB, Albert, 261
Alexis, 261
Harry Sweetzer, 328
Hiram, 261
Wanzer, 261
William Worthy, 328
HOLCOMBE, Harold Goodwin, 154
John Marshall, 154
HOLLAND, Josiah Gilbert, 377
HOLMAN, Edward Francis, 115
Elmer Thomas, 115
Leon Wright, 369
Myron Sylvanus, 115
HOLMES, Carroll Olmsted, 363
Walter Monroe, 117
William Olmsted, 117
HOOPER, Frederick Olmsted, 340
Ralph de Leslie, 340
HORTON, Albert Henry, 128
Clarence Wesley, 129
Edward Francis, 128
Frederick Buell, 128
George Millard, 128
HOTCHKISS, Carlton Allen, 176
Charles Francis, 176
George Edward, 151, 177
George Henry, 176
Harrison Morton, 176
Henry Augustus, 151
Leon, 177
Ralph William, 176
Roy, 177
William Reed, 151, 176
HOYT, Benjamin, 237
Charles Smith, 284
Chauncey Olmsted, 284
James Clayton, 230
Mortimer James, 284
William Oscar, 284
HUDSON, Henry, 110
Philip Woolsey, 110
Sanford, 110
William Edward, 110
HUMPHREY, James L., 351
Theodore Friend, 351
HUNTINGTON, Ethelwin, 173
Ford, 173
HURD, Charles Lester, 380
HURLBURT, Chauncey, 42
David Olmsted, 311
Edward Everett, 113
George Washington Reed, 120
George William, 316
Giles, 42, 71, 120
Henry Kingsbury, 66
Henry Winthrop, 113
Ira Cole, 316
Isaac, D. S., 311
John, 42
Joseph Olmsted, 66, 113
HYATT, Charles, 284
Philip O., 284
IDE, Francis S., 414
Grant S., 409
IVES, Albert, 119
Frank, 119
Ralph, 119
JENKS, Arthur, 104
Edward, 104
Frederick Stanley, 104
George Clinton, 104
JONES, Albert Henry, 304
Charles Holbrook, 146
Griffith Milton, 169
James Taylor, 304
Tom Olmsted, 169
JOSLIN, Henry, 137
JOURBERT, Clement Carver, 415
Eldon, 415
Eldon Gordon, 412
Sylvester Gordon, 415
Wilfred A., 412
KEELER, Charles Lewis, 262
George Olmsted, 262
Henry, 262
Joseph Belden, 262
KELLOGG, Ezra Powell, 52, 90
John Olmsted, 90
Jonathan Crosby, 52
Montgomery Anderson, 90
Sylvester Truman, 52, 90
William Lindsey, 90
KELSEY, Weston Maynard, 179
KENT, Benjamin L., 296
KETCHUM, Charles Townsend, 315
David, 315
Edward Alonzo, 315
Joseph Secor, 315
William Olmsted, 315
KIMBALL, Lyman Chandler, 373
KING, Charles, 339
Charles Olmsted, 149
George Allen, 149
Joseph Elijah, 226
Louis Henry, 149
Prince A., 416
KINGSBURY, Andria Milton, 75
Dennison, 44, 75
Frederick Lucas, 75
George F., 74
Gilbert Dennison, 75
Harry, 44
John, 44, 74
John Dennison, 75
Joseph, 44, 75
Joseph Byron, 75
KINNER, Asa, 169
Frank, 169
Leonard, 169
KIRK, Samuel K. O., 285
KITTREDGE, Benjamin R., 178
KNAPP, Daniel, 308
Everett, 376
Frank Lester, 308
KOON, Archie Marvin, 362
Archie Wallace, 384
Frank Hiram, 362
LADD, Amos, 410
Eugene F., 410
William Porter, 410
LASKER, George C., 140
LEAVITT, Alfred, 103
Frank W., 151
Westley Lea, 103, 151
William, 103
LENNON, Clarence D., 89
Cyrenius Moses, 89
LESH, George Mason Holmes, 179
LEWIS, Irving C., 359
LITTLE, Frederick Scott, 411
LOAR, Charles Jefferson, 375
Earl George, 375
Frederick John, 375
LOCKWOOD, Charles Edwin, 311
Ebenezer, 311
Edwin Fitch, 311
Herman, 317
LOUNSBURY, Harry A., 350
LOWRIE, John Marshall, 379
Selden Gale, 379
McJAY, William Seymour, 125
McLAUGHLIN, Walter Bruce, 356
McLEAN, Allan, 155
Archibald, 419
George Washington, 419
Henry Coit, 155
John T., 419
McMITCHELL, John, 397
McNALL, Harrold, 381
McPHERSON, Adam, 417
Benjamin Mills, 417
Daniel Griswold, 417
John Hall, 417
Thomas Adams, 417
MANN, Leslie Edwin, 358
MANNING, Burton Augustus, 157
Edward Henry, 157
Roger Welles, 157
MANSFIELD, Burdett P., 149
Clarence, 149
MARFIELD, Samuel Haywood, 416

MARSH, Dwight, 399
Elijah, 395, 398
Elisha, 395
Ephraim, 398
Foster, 399
Jacob, 399
James, 399
Joel, 395, 399
Jonathan, 395, 399
Judah, 395
Noah, 395
Sewell, 399
Thayer, 398
Thomas, 395, 398
William, 396
Zenas, 399
MARSHALL, Andrew, 321
Henry W., 321
MASTER, Henry, 174
John Redman Coxe, 174
William Olmsted, 174
MATTHEWS, Leroy Alton, 415
MAY, Emery, 385
Marvin, 385
MAXSON, Croydon Kingsley, 181
Grant Ellsworth, 181
Karl Ruskin, 181
Ward Olmsted, 181
MEAD, Eri Melville, 289
Eugene, 289
MEADER, Willard Olmsted, 301
MEDDAUGH, Edward M., 89
George Henry, 89
MERCHANT, Aaron, 268
Abel L., 268
Arlo J., 268
David O., 268
Dewitt C., 268
Enoch, 268
George W., 268
Gordon, 268
Harry, 150
James P., 268
Lewis H., 268
Norman Mills, 268
Oliver, 268
Silas B., 268
MICHAEL, Ernest Ambrose, 358
MIDDLEBROOK, James Louis, 371
Chauncey O., 348
MILLER, Charles D., 409
Charles Wesley, 404
David M., 409
Edward, 414
Frank C., 168, 181
Granville, 409,
Harvey Lee, 409
Herman Robert, 181
Isaac Edward, 409
La Rue, 415
Le Roy, 415
Levi, 409
Lewis F., 374
Merlin, 414
Roy, 409
Russell, 415
William Henry, 404
MILLS, Benjamin, 417
Charles Dudley, 76
Charles Hudson, 417
Francis L., 371
Henry, 76
Virgil J., 375
Willis Burr, 371
MOENING, Sage Alexander, 124
MOORE, Leon, 383
Michael, 358
William Robert, 358
MORE, Charles, 430
Harmon, 430
MORGAN, Austin Avery, 355
Bela Brewster, 355
Eugene H., 304
Harvey Ferris, 355
Israel Fitch, 355
Oliver Charles, 304
William Charles, 355
William George, 381
MORLEY, Frank May, 187
MORSE, William, 177
MORTON, Hawley Edwin, 376
MOSS, Edward Lewis, 339
Joseph Olmsted, 339
MOULTON, Arthur Ferris, 380
Ernest Francis, 380
Robert Harrison, 380
Sylvanus Ferris, 380
MULLANY, A. J., 64
MUNGER, George, 413
Gershom, 413
MURDOCK, Samuel, 309
NASH, Abraham, 208
Charles, 234
Daniel, 208
Jared, 208, 234
Samuel O., 208
NAYLOR, Howard H., 374
NEWELL, John, 192
Joseph, 192
Robert William, 138
Samuel, 192
Thomas, 192
NICHOLS, Arthur, 430
Chauncey, 430
Edd, 430
Irvin, 430
NICOL, Frederick Walter, 166
NILES, Daniel Swift, 109
Edward Cullen, 109
John Olmsted, 109
William Porter, 109
NOBLE, Charles M., 144, 175
Frederick E., 175
George Henry, 144, 175
Harry Eugene Hall, 175
NORTH, Frederick Benedict, 114
NORTHROP, Albert B., 236
Francis B., 236
Hiram Olmsted, 236
Jared A., 236
NORTON, Alvin L., 270
Edwin, 41
Jabez, 25
Job, 41
John, 25
Julian, 41
Linus, 25
Samuel, 25
Selah, 25, 40, 41
William, 41
William S., 270
NOTEWARE, Albert, 298
Asa B., 239, 299
Chauncey N., 239, 299
James H., 239, 298
Myron H., 239
Myron P., 299
Warren, 299
NUDD, Alfred, 177
Harold, 177
Roland, 177
William, 177
ODELL, Everett M., 430
Harold E., 430
OGDEN, Archibald Gracie, 377
OSBORN, Asher P., 51
David, 292
Edwin J., 142, 174
Frank O., 142
Stanley J., 142
OUTLAW, Madison Willis, 353
William Frederick, 353
PALMER, Bert H., 176
PALTER, William Olmsted, 350
PARKER, J. Raymond, 375
Orval H., 375
PARK, Frank E., 175
PARSONS, Charles Sutherland, 117
Henry Herbert, 117
Samuel Leonard, 117
PARTRIDGE, Charles L., 367
PAUL, Dean Richmond, 147
Dudley Olmsted, 429
Richmond Walker, 429
PAXTON, Edward Samuel, 166
James Everett, 166
PEET, Olmsted, 431
PERKINS, Carleton Hyde, 163
Clarence Edgar, 169
Frank L., 170
Frederick Lyman, 121
George Henry, 121
Kenneth Rogers, 163
Willard S., 324
William More, 331
PHELPS, Charles, 86
PICKETT, Charles K., 401
J. Frank, 405
Jacob H., 401
John W., 401
Russell T., 401
PIERCE, Gaylord, 247
Loren Richard, 313
PIERSON, Howard Olmsted, 369
PINNEY, Jonathan Olmsted, 51
Petit Smith, 51
Sylvester, 51
PITKIN, Albert, 62
Anthony, 63
Austin, 71
Charles, 71
Charles S., 112
Daniel, 36, 62
George, 39
James, 36, 62
John, 38
John Waldo, 63
Leonard, 62
Ozias, 36
Ralph, 62
Robert, 63, 112
Robert Knox, 112
PLACE, Edward, 291
John, 291
PLATT, Winfred E., 115
PLUMB, Oscar, 336
POMEROY, Daniel F., 74
Eleazer, 74
Horace, 74
PORTER, Charles Brainard, 116
Edward Brewster, 116
Frank Leslie, 321
Frank R., 410
Frederick Lord, 116
George Edward, 405
George N., 145
Haynes Lord, 116
John S., 410

John W., 405
Millard Filmore, 321
Nathan C., 145
Philo Mason, 321
Rinaldo, 405
Sidney N., 321
Stephen Olmsted, 321
William K., 405, 410
PRINCE, Frederick Almyron, 357
Frederick Seaton, 382
George Washington, 357
Henry Ferris, 357
Irving Hudson, 357
James Corbin, 357
PRINGLE, Dwight Elberton, 138
PULSIFER, Charles Louis, 338
Frank Hamilton, 270, 338
Harold Mandeville, 338, 374
Howard Dustin, 338
PURVES, James A., 279
John T., 279
RANDS, Leon Franklin, 178
Lester Albert, 178
RAWORTH, Edward Morris, 286
RAY, Frederick Sylvanus, 380
Walter Harold, 380
READ, Ernest O., 431
Harry Frederick, 431
REED, Abijah, 204
Alvin J., 296
David C., 296
Ezra, 224
George N., 296
J. Crandall, 296
Luman, 204, 224
Oliver, 224
Roscoe Eliakim, 224
Roswell, 224
William, 224
REINWICK, James, 134
REW, Edward T., 323, 324
John Aurelian, 324
REYNOLDS, Charles Olmsted, 60
Delos, 345
Floyd O., 173
Francis, 60
Frederick Olmsted, 60
George, 60
John M., 60
Joseph G., 60
Silas Gleason, 173
RICE, Charles Josiah, 356
Herman Bradley, 381
Joseph Ferris, 356
RICHARDS, William, 72
ROBBINS, Frederick S., 347
ROBERTS, Charles Farley, 340
Daniel, 269
Edward Constant, 377
Francis Thacher, 377
Guy Milton, 340
John Taylor, 377
Orlan, 170
ROBINSON, Caldwell Colt, 427
Francis, 427
Frederick Miller, 274
George Nelson, 274
Harry A., 357
Harry Arthur, 301
James Howard, 274
Thaddeus Peter, 274
William, 39
RODGER, William Sherman, 386
ROFF, Henry, 417
ROSS, Byron, 74
Edward A., 143, 174
Edwin Burtis, 174
Elmore N., 143
Henry Cornwell, 170
Horace, 74
John N., 143, 174
Mason, 74
Robert Stanley, 143
Stanley B., 142
William Henry, 143
ROWLEY, Alfred G., 236
Archie E., 361
Robert E., 355
ROYCE, Roland, 98
RUNKLE, William J., 355
RUNYAN, Arthur C., 146
Claude S., 146
Herbert W., 146
RUSS, Frank Henry, 141
Minor Oscar, 141
SALISBURY, Lucius O., 134
Mason W., 134
Moreau J., 85, 134
Nathan J., 86
Samuel B., 86
SALMONS, Clark Melville, 410
Harold A., 410
Oliver J., 410
SAMSON, Henry Parsons, 369
Paul Olmsted, 369
SANDERS, Charles, 166
Cooper, 166
David, 166
SANFORD, Lauren Jerome, 246
Orlando Harman, 246
SARGENT, Francis, 119
Winthrop Henry, 119
SAX, Arthur G., 140
Floyd D., 140
George H., 140
Marshall C., 140
Wilber B., 140
SCOFIELD, Addison, 275
SCOTT, Thomas Winfield, 334
SCOVILLE, Edward Ely, 164
SCRANTON, Cuthbert, 93
Edward Brown, 54
Henry Harris, 54
Henry T., 93
William Bennett, 54, 93
SCUTT, Floyd R., 422
James E., 422
Joseph F., 422
William W., 422
SEABURY, Edward, 323
William Alfred, 323
SEAMAN, William, 282
SEELEY, Bartholf, 316
Charles, 316
Edward, 316
Edward H., 319
Frederick, 316
Irvin, 319
Peter Townsend, 316
Robert Raymond, 319
SEELYE, Harry L., 160, 178
Murny Walter, 160, 178
SEYMOUR, Allyn Olmsted, 164
Charles Olmsted, 329
Christopher, 329
David Chapin, 164
Dennison Olmsted, 122
Edward G., 124
Francis Hall, 106
Frederick Elisha, 77, 125
George B., 124
Howard York, 164
Jay H., 124
Jonathan Goodwin, 76, 124
Kirtland Henry, 77
Lanson Lauren, 76
Marion Frank, 364
Melancthon Hiram, 122, 164
Theodore Frederick, 125
Zechariah, 427
SEXTON, Frank L., 303
SHEETS, David L., 153
George, 153
John M., 153
Paul, 153
Samuel, 153
SHELDON, Asa Olmsted, 56
Eugene Constantine, 56
Theodore, 56
SHERMAN, Arthur Leland, 410
Ernest True, 410
Frank S., 410
Lawrence Fremont, 411
SHERWOOD, Charles, 239
Christopher, 239
Derwent, 357
George Smedes, 299
Philip, 239
Smith Jones, 239, 299
William, 239, 299
SILLOWAY, Anson, 335
Edward, 335
Frederick, 335
William, 335
Winfield, 335
SIMPSON, Albert, 137
Ellsworth, 137
SLADE, Arthur Jarvis, 161
George Norman, 179
George Theron, 161, 179
SLAUSON, Leander, 285
SMILEY, Howard Dwight, 354
James Robinson, 354
SMITH, Alfred Henry, 142, 173
Charles Alanson, 301
Clifton R., 301
Ebenezer Dutton, 52
Edward H., 314
Ezra Powell Kellogg, 52
Gaylord, 173
George E., 301
Harvey Olmsted, 372
Hinsdale Stockbridge, 372
John O., 314
Jonathan Crosby, 52
Raymond Stockbridge, 372
Robert E., 145
Roland F., 366
Sylvester Olmsted, 52
William P., 301, 314
SNOW, Charles Dean, 327
Charles Edward, 368
Joseph Williams, 368
Marshall Olmsted, 327
Olin Douglas, 327
Warren James, 368
SOLOMON, Lloyd Clark, 414
SOOYSMITH, Haven, 157
SORNBURGER, Elbert, 313
Hiram, 313, 430
Stephen, 313, 430
SOULE Eugene Beauharnois, 240
Hiram Allen, 240
John Sanford, 240
Joseph Darius, 240
SPALDING, Charles, 409
George, 409

Henry, 409
Jerry, 409
SPARROW, John Wentworth, 359
SPENCER, Charles E., 302
Frederick W., 302
George F., 302
Rufus J., 302
SPERRY, Elbert, 430
Jabez, 430
Walter, 430
William, 430
STACKHOUSE, Samuel John, 365
STANLEY, Ashbel, 23, 24, 27, 36, 61
Asher Osborn, 90
Asher Porter, 90
Benjamin Olcott, 90
Caleb, 23
Egbert, 61
Elisha, 27
George, 61
Henry Olmsted, 46
Isaac, 23
Jacob, 90
James, 61
Jonathan, 24
Joseph, 23
Martin, 27
Moses, 23, 36
Samuel, 27
Theodore, 27
Thomas S., 46
William, 26, 61
William Henry, 90, 142
STANTON, Edmund, 339
STARK, Henry Wilder, 407
STEARNS, Henry Putnam, 165
Stuart Olmsted, 165
STEELE, Timothy, 424
STEPHENS, William Marshall, 415
STETTINIOUS, Henry Olmsted, 322
STEVENSON, Charles Butler, 377
Donald McWilliams, 349
Donald Raworth, 377
John Gault, 349
William Raworth, 349
STOCKTON, John Potter, 372, 387
Richard, 372
STODDARD, Crosby Eugene, 306
Lucien Harding, 306
Shapley, 321
Shirley Goodrich, 359
William Fayette, 306
William Sanford, 306, 359
STONE, Albert, 285
Ebenezer R., 285
Frank Edward, 135
John (Don) Olmsted, 135
STORY, Columbus, 79
Elliott, 79
John Q., 79
Melvin, 79
STREETER, Ashbel Henry, 115
Clarence Edwin, 115
George Martin, 115
Harry Percival, 115
Henry, 273
Julius Edwin, 115
Orrin Danvers, 115
Ralph, 115
STRONG, Ellsworth Olmsted, 165
Prentice, 161, 179
Robert Chamberlain, 165
Theron George, 119, 161
Theron R., 165
STURGESS, Charles, 233
David M., 233
John, 233
Levi O., 233
STURGIS, Robert Bement, 379
Samuel Davis, 379
SULLIVAN, Earl Roy, 144
Warner Hopkins, 144
SWAN, Fitch Williams, 271
Frederick Hill, 271
Nathan Fitch, 224, 271
William, 148
SWEET, Francis Westervelt, 372
Freeman, 383
Louis de Wolf, 372
Walter, 383
SWEETLAND, Loren Lorenzo, 81
SWETT, Darwin Moulton, 405
Wilmer, 405
TABER, Bert, 430
Elbert, 430
Ralph, 430
TALCOTT, F. L., 64
TATRO, Robert Henry, 158
TAYLOR, Burr, 229
Charles Curtis, 365
Dean French, 365
Eliphalet, 229
Francis W., 319
Frederick, 319
George, 229
Henry Bailey, 319
Leland F., 179
Ralph William, 365
Vernon Frank, 428
THOMPSON, Arthur Lee, 373
Clayton E., 373
Clinton O., 373
Frederick, 373
Roy W., 373
Silas E., 373
THURTELL, Edward Olmsted, 153, 177
TILDEN, Kenneth, 384
Lyle, 384
TILLOTSON, Lester, 335
TINKER, Reuben, 29
Sylvanus, 29
William Olmsted, 29
TOOF, Charles, 141
Frank, 141
Frederick, 141
Herman, 141
TOWNE, Floyd W., 374
Harry R., 374
Walter D., 374
TOWNSEND Ernest, 146
Horace Earle, 146
TRACY, Cornelius Lansing, 295
TREMAINE, William Allen, 143
TREVOR, George Wheeler, 320
TRIPPE, Clarence Morton, 161
Edward Snow, 368
TUCKER, Stephen Olmsted,, 55
TULLER, Philo, 76
Wareham, 77
William Henry, 77
TUNNICLIFFE, John James, 382
TURNER, Frank E., 95, 145
John Strong, 179
William O., 95, 145
TYLER, Justin Arthur, 119
Romaine, 119
ULLERY, Richard Stockton, 387
UTTER, Adelbert, 139
VAN BUREN, Charles Henry, 290
Frank, 290
Frederick, 290
Herbert, 290
VAN BUSKIRK, Lawrence, 64
VANDERBILT, Charles Edson, 171
Edwin Mark, 171
Farley, 126
Henry, 126
John Jacob, 126
Lewis, 126, 170
Mark, 126, 171
Orrin Austin, 126, 170
Riley, 126
William Mark, 171
Willie Guy, 171
VAN DUSEN, Alexander Martin, 295
Charles Palmer, 295
Louis Lindsley, 295
VAN TASSEL, Benjamin DeF., 330
Frank, 330
George Ogden, 330
Lewis James, 330
Louis, 330
William Ackerman, 330
VOIGHT, Arthur Goodwin, 154
VOSBURG, Elmer E., 125
George G., 125
WADE, Clarence O., 341
Floyd, 341
George M., 341
John Wesley, 341
Lewis V., 341
Orville C., 341
Ralph J., 375
WADSWORTH, Charles Frederick, 113, 158
Craig W., 158
Craig Wharton, 113, 158
Frederick E., 121
George H., 121
Herbert, 113
James, 64
James S., 65, 112
James Samuel, 158
James Wolcott, 113, 158
Livingston, 113
Romeyn B., 121
Sereno D., 121
William Austin, 113
William O., 121
William Wolcott, 65, 113
WAITE, Alfred S., 342
Edward Grant, 342
Frank A., 342
Joseph S., 342
Robert, 376
Spencer A., 342
William A., 342
WALBRIDGE, Arthur Hess, 374
Edward Dewey, 374
WALLACE, George Gale, 387
Lew E., 387
WALLS, Emerson Gibson, 427
Everett Elroy, 427
WALTER, Clinton M., 168
Clyde L., 168
Robert Bruce, 168
Thaddeus T., 168
WARD, Frank, 309
Jasper Dudley, 377

John Holbrook, 146
Morris Raworth, 377
Robert Calvin, 146
William Shaw, 377
WARDWELL, Martin B., 85
WARNER, Charles Lyman, 114
Edward Olmsted, 114
WARREN, Frank Leroy, 159
WARRINER, Edward Brewster, 116
James Olmsted, 116
Solomon, 116
William Henry, 116
WATSON, Timothy, 397
WAYLAND, Elton Scoville, 181
Thomas Chandler, 181
WEBB, Eli D., 82
George Washington, 82
Levi T., 82
WEED, E. O., 134
Merwin, 134
WELLS, Charles William, 315
Gershom, 315
John Armstrong, 315
WEST, Ashbel, 38
Henry Ward, 342
Jonathan, 235
Russell, 38
WESTERFIELD, James, 275
William C., 275
WESTERVELT, Benjamin, 229
Casparus, 229
Kasparus, 229
Lubbert Lubbertson, 229
Roelof, 229
WETMORE, Charles Parsons, 69
Edward Amos, 69
Francis Amos, 69
Frederick, 69
Henry Francis, 69
James Olmsted, 69
Reuben D., 306
Reuben E., 306
Stephen R., 306
WHEELER, Daniel, 216
Frank Olmsted, 325
James Sheffield, 93
Ralph Coleman, 157
Stephen, 216
WHITE, Allen Olmsted, 342
Buckland, 59
Harvey Ferris, 381
Moses N., 408
Norman, 62
Orange E., 408
Stanley, 62
William Charles, 381
WHITMAN, Charles, 48, 84
Charles Holman, 84
Edward, 48
Edward Perkins, 84
Francis, 83
Frederick, 83
WHITMORE, Barron Eugene, 359
WIGGINS, Charles L., 283
Levi O., 283
WIGHT, Lorain A., 175
Noble J., 175
WILCOX, Charles, 136
Frederick C., 138
Jesse R., 138
Whitman W., 138
WILLIAMS, Anson Streeter, 115
Edwin, 302
Erwin Laurance, 382
Franklin Olmsted, 156
George N., 70
Philip Hale, 177
Ralph, 70
Shirley Olmsted, 115
Waldo Francis, 115
WILLIAMSON, Donald Olmsted, 181
Robert V., 181
WILSON, Albert B., 410
David A., 410
Henry Percival, 428
WINSOR, Henry Bishop, 379
Quincy John, 379
Thomas, 131
WINSTON, Fendall Gregory, 301
WOLCOTT, Arthur, 65
Elihu, 39, 65
Elizur, 65
Horace, 39
Samuel, 24, 27, 39, 65
WOLFE, Fay O., 126
Ralph E., 126
WOLVERTON, William Olmsted, 371
WOOD, James, 99
Erastus, 99
Harvey W., 297
Ray, 167
Thomas, 167
WOODBRIDGE, Alfred Ward, 110
Ashbel, 24, 27
Deodatus, 24, 39
Dudley, 38
George, 27
James Russell, 38
John, 27
Russell, 24
Ward, 24, 37
Welles, 38
WOODBURY, Arthur O., 411
Charles H., 406
Frederick Levi, 406
William Carleton, 406
WOODWARD, Andrew Dexter, 121
Austin, 74
Edgar, 121
James, 74
Joseph Cutler, 182
Nelson, 74
Orrin Olmsted, 121
Warren Olmsted, 330
William Bigelow, 121
WOOLLISCRAFT, Le Grand, 300
WRIGHT, Arthur Moulton, 369
Charles M., 128
Earl, 173
Frank Elisha, 328
WYNKOOP, Barton Parkinson, 163
David Evans, 163
John Seldon, 163
Lyman Curtis, 163
YEAKEL, Willard Robinson, 357

Descendants (Female) Other Name Than "Olmsted"

ABEE, Roxalena, 103
ABBEY, Julia, 57
Roxalena, 57
Sarah, 57
ADAMS, Abigail, 400
Adeline Reed, 271
Alice Mae, 373
Content, 400
Esther, 400
Jemima Emeline, 400
Phebe, 400
Sarah Christina, 271, 339
Selinda, 400
ALBEE, Mary, 124
ALLEN, Alfreda, 52
Carlotta May, 149
Clara Moss, 423
Elizabeth Olmsted, 91
Emily Miranda, 100
Esther Belinda, 359
Julia Patten, 149
Lizzie T., 423
Maria, 91
Mercy Annie, 244
Norma, 149
Sarah A., 103
APPLIN, Anna, 396
Mabel, 396
Pamelia, 396
Sarah, 396
Thankful, 396
ARMSTRONG, Margaret Cornelia, 330
Mary E., 301
Mary Isabella, 330
ARNOLD, Bertha Frances, 356
Elizabeth Hudson, 356
Ella May, 356, 382
Esther Pauline, 382
Eva Irene, 341, 374
Harriet B., 356
Ida Drusilla, 341
Katharine Ferris, 382
Laura Belle, 356, 382
Lucy Ellen, 341
Musa Marie, 341
ASHLEY, Flora Belle, 152
Mary Artie, 152
ATWATER, Frances E., 422
Lillian Elizabeth, 422
AUSTIN, Caroline, 110
Harriet Howell, 60, 110
Julia Scott, 60, 110
Mary Clinton, 60, 110
AVERY, Ann Maria, 275, 342
Georgie, 342
Grace, 342
Julia Augusta, 218, 257
Myrtilla, 342
Nancy Jane, 275, 342
AYERS, Halla, 353
Elizzie, 353
BABBITT, Laura, 239
BABCOCK, Alice Victoria, 282
Amanda, 240
Caroline, 282
Clara Olmsted, 299
Cordelia P., 240
Harriet, 282
Lucretia S., 240
Mary Olmsted, 282, 346
BAKER, Clarissa, 318
BALDWIN, Anna Goodwin, 105
Elizabeth Ann, 416
Florence, 105
Helen S., 105
Mary E., 416
BALL, Bertha A., 124
Laura M., 124
Sarah Mina, 124
BANCROFT, Emily, 63
Jerusha, 63

BANBURY, Grace, 169
BARBOUR, Angenet, 180
Angenet Parkinson, 163, 180
Elizabeth de Wees, 180
Ellen Murdoch, 163
Helen de Wees, 180
Katharine, 180
Olive Derby, 163
Sara Gratia, 163
BARNES, Cornelia Wheeler, 69, 119
Elizabeth, 70, 84
Emma Sarah, 70
Elsie Olmsted, 325, 369
Juliana, 69
Maria Olmsted, 70
Matilda, 70
BARRINGER, Alice C., 129
Eloise W., 129, 169
Kate J., 129
Louisa E., 129
BARTON, Angenet, 180
Caroline Olmsted, 346
BEACH, Agnes Beatrice, 132
Bertha Mabel, 132
Elizabeth Hart Jarvis, 427
Lulu J., 132
BEARDSLEY, Dorothy Nellie, 365
BEASLEY, Edith J., 431
Ethelyn, 431
BEDFORD, Laura Horton, 150
BEEBE, Jennie Lavinia, 341
Lorena May, 341
Olly Myrtle, 341
BEERS, Edialenia, 278
Elizabeth, 278
Ida, 278
Mary J., 340
Minnie A., 340
Susan E., 258
BELDEN, Mary Jane, 120, 161
BELLOWS, Elizabeth, 380
Sabra Julia, 380
BENNET, Bertha Tracy, 352, 379
BENEDICT, Fanny M., 310
Harriet Lillian, 310
BENJAMIN, Lamira, 38
Sophia, 38
BENNETT, Caroline May, 314
Elizabeth N., 314
Nettie Alice, 318
Susan Whitney, 314
BERND, Utie, 321
BETTS, Almira, 229
Betsey, 229
Clara Lockwood, 363
Esther, 229
Jane, 229
Lucy, 308
Martha, 308
Ruth, 229
Sarah, 308
BIGGERS, Abbie, 126
Alice, 126
Cora, 126
Hazel, 126
Margaret, 126
BINGHAM, Caroline, 82
BIRD, Agnes Marion, 345
Edna Muriel, 345
Elise Mabel, 345, 376
Lillian Bertha, 345
BIRGE, Martha Naomi, 115
BISHOP, Julia Robinson, 357
BLAIR, Mary Louise, 169
BLISS, Albina M., 120
Aurelia A., 120
Ellen E., 120
Lucinda, 120
Mialma E., 120
Mara A., 120
BLYTHE, Sarah Augusta, 94
BOARDMAN, Bance B., 426
Effie L., 426
Ella B., 426
Ellen, 425
Emily, 425
Estelle G., 426
Lucy A., 425
Mary Jane, 425
BOGGS, Clara A., 341
Ella Drusilla, 341
Mary Alice, 341, 375
BONHAM, Kittie Mary, 290
BOOROM, Helen Virginia, 153
BOREY, Addie Mary, 172
Helen May, 172
BORIGHT, Barbara, 386
Kate E., 370
Mabel Alice, 370, 386
BOSWELL, Mary Leland, 384
BRADSHAW, Adelia S., 261
BRAINARD, Caroline Frances, 355
Harriet Gale, 355, 380
Sarah, 355
BRESEE, Elizabeth, 312
Jane, 312
BREWSTER, Harriet, 69, 118
BRIGHAM, Katharine, 155
BRIMMER, Hattie Edith, 160
Rosetta Maud, 160, 179
BRISTOL, Edith A., 320
Ella M., 320
BRONSON, Julia, 271
BROOKS, Jennie, 362
Sarah, 97
BROTHERTON, Alice May, 330
Harriet B., 330
BROWN, Anna, 394
Catherine M., 308
Charlotte L., 308
Ellen Sarah, 92
Harriet Olmsted, 92
Huldah, 308
Jane S., 308
Lorina, 82
Mabel, 394, 396
Marguerite Eugenia, 357
Martha, 308
Mary, 92
Minnie S., 82
Ruth, 394
Silence, 394
Thankful, 394
Zelma A., 308
BROWNING, Edna Louisa, 150
Mary Helen, 150
BUCK, Alice, 171, 182
Harriet Gudrida, 355, 381
BUCKLAND, Elizabeth, 34
Hannah, 34
Mary, 34, 39
BULKELEY, Dorothy, 30
Eunice, 30
Lois, 53
Lucinda Blake, 92
Rosetta Jane, 92
Sophia, 53
BULLOCK, Anna G., 95, 145
Eloise, 95
BUNCE, Caroline, 298
Frances, 298
Harriet Newell, 298
Sarah Olmsted, 298, 357
BURLISON, Irene, 173
Marion, 173
BURNHAM, Abigail, 24, 37
Adeline Frances, 113
Amanda, 64
Amelia S., 64
Ann Eliza, 64
Catherine, 64
Cordelia M., 64
Cornelia M., 64
Elizabeth, 37, 38
Emily, 37, 38
Emma Olmsted, 113
Fannie S., 159
Hannah White, 64
Harriet N., 64
Julia, 161
Julia Maria, 64
Lena Grace, 159
Margaret, 64
Mary, 64
Mary Ann, 24
Mary Louisa, 64
Nancy, 37, 64
Sarah, 24, 37, 38
BURTON, Florence Everett, 157
Marie Louise, 178
Mildred Morse, 157
BUSHNELL, Alice Fisher, 290
Carrie Hudson, 290
BUTLER, Abigail, 28, 48
Elizabeth, 17
Ella May, 415
Dorothy, 17
Hannah, 17
Jennie May, 415
Mabel, 17
Mary 17, 427
Sarah, 17, 20
CALEF, Caroline Judson, 118
Harriet Brewster, 118
Mary Julia, 118, 161
CANFIELD, Frances Maynard, 178
Rachel E., 315
CARLETON, Elizabeth Marsh, 163
CARPENTER, Fanny Louise, 105
Jeanette, 105
Julia E., 58
Mahala Louisa, 287
Marietta Semantha, 287
Marilla, 287
Mary Elizabeth, 105
Matilda, 287
Sarah Adelaide, 287
CARR, Mary E., 297
CARRICK, Florence, 405
CARVER, Frances A., 92
Ida Medora, 325
CARY, May, 425
CASSIDAY, Amelia, 417
Catherine, 417
CASWELL, Lillian, 356
CATLIN, Lillie E., 309
CHAFFEE, Almira, 425
Eliza Ann, 425
Emily, 425
CHALMERS, Anna A., 411
Clara Belle, 411
Ella Marion, 411
Florence E., 411
Lizzie Euphemia, 411
Martha Adella, 411
Mary Estella, 411
Nance M., 411
CHAMPION, Abigail, 50
Alice Root, 147
Caroline Amanda, 147

Eliza, 50
Harriet, 50
Margaret Boyer, 147
Maria, 50
CHANDLER, Alice Marilla, 335, 373
Mattie Alma, 335, 373
May Susie, 335, 373
CHAPIN, Elizabeth Olmsted, 67
Ellen Gertrude, 68
Laura Jane, 68
Lucy Viann, 123
Mary Elizabeth, 68
Sophia N., 123
Susan, 68
CHAPMAN, Anna Margaret, 114
Caroline Louise, 114
Emeline Stanley, 114
Maud McKnight, 114
Mildred Pitkin, 114
CHASE, Mary Livingston, 347
CHATTERSON, Adeline, 142
Sarah, 142
Annie E., 412
Frances M., 412
Mary S., 412, 415
CHESTER, Delphine N., 118
Ellen L., 117
Julia Etta, 117
CHICHESTER, Addie A., 342, 376
Charity Eliza, 275
Deborah Ann, 275
Elsie Jane, 275
Emma, 275
Helen Mar, 275, 340
Julia Augusta, 275
Mary Frances, 275
Neva, 340
CHURCHILL, Julia, 83
Mary, 83
CLARK, Caroline, 48, 84
Edna M., 175
Emma L., 175
Emma Mary, 282
Frances A., 337
Grace Howard, 337
Hazel J., 175
Jennie E., 350, 379
Margaret J., 291
Louisa A., 291
CLARKE, Grace Olmsted, 148
Mildred Hathorne, 148
Una Atherton, 148
COBB, Blanche Louise, 146
Mabel Amelia, 146
COBURN, Alice, 289
COCHRAN, Mabel Catherine, 428
Mary Frances, 428
COCHRANE, Adelaide, 298
Lucy, 298
COFFIN, Amanda Jane, 140
Eleanor, 88
Maria E., 88
Rebecca, 88
COIT, Bertha, 109
Fanny Maria, 109, 155
Kate G., 109, 155
COLE, Jennie Louise, 348
COLTON, Elizabeth, 39
Laura, 39, 67
COLWELL, Mildred L., 173
CONGER, Barbara, 376
CONE, Abigail, 22
Azuba Louisa, 30
Dorothy, 30
Elizabeth, 30
Tabitha, 22
CONOLEY, Hazel Allene, 429
Mabel L., 429
COOK, Bessie Harriet, 370, 386
Charlotte Eleanor, 386
Ellen, 411
Evelyn Martha, 370
Genevieve, 411
Helen Gertrude, 370
Katharina, 335
Lillian A., 371, 386
COOPER, Alice, 316
Edith Lyle, 183
Mary Elizabeth, 316
COPELAND, Annie Lenora, 124
Edna, 124, 165
Jessie Judson, 124
Lillian, 124
Mamie, 124
COWLES, Catherine, 177
CRANDALL, Laurancy, 130, 170
Marion, 356
Maybelle Deane, 382
Melissa, 130, 170
Stella, 356
CREQUE, Laura Esty, 358
CROSBY, Almira, 151
CULVER, Lira, 173
CURRIER, Ellen Eliza, 423
Marissa Adele, 423
Mary A., 423
CURTIS, Emma, 262
Louise, 262
Myra, 262
CUSHING, Kate Eugenia, 305, 359
CUTLER, Charlotte Elizabeth, 171, 182
Fanny O., 98
Flora May, 148
Ida Gertrude, 98
Mary Augusta, 98
Ruth Holman, 171
DANGENBERG, Eva Katharina, 431
Fritzi, 382
Grace M., 383
Jean, 382
Lois, 383
Margaret Ferris, 382
Ruth, 382
DAUCHY, Delia, 90
Emma Irene, 90
Helen May, 90
DAVENPORT, Henrietta, 70
Mary Catherine, 70
DAVIDSON, Blanche Cleveland, 352 379
Clara Belle, 305
Deborah, 404
Eliza, 404
Elvira, 404
Jane, 404
Mary Estelle, 305
Susan Jane, 306
DAVIS, Anna Lydia, 352
Lucy Anna, 363
Rachel, 426
DAY, Attie Louisa, 171
Lura, 171
DE GOLYER, May, 255
DE MARY, Helen Esther, 349, 386
DE PALEKINUX, Renée, 164, 181
DENELOW, Rebecca, 163, 180
Helen Elizabeth, 163, 180
DICKINSON, Grace Kate, 325
DIXON, Lyla Mae, 320
Reva Minerva, 320
DODGE, Annette Elizabeth, 298, 358
Bertha Maud, 340
Frances Josephine, 298
Gertrude Marion, 340
DORSHEIMER, Avis Holmes, 160, 179
Cora Rosilla, 160, 179
Grace Lillian, 160
Mary Henrietta, 160, 179
Sarah Louisa, 160
DOWST, Ella Mabel, 413
DRAKE, Julia Caroline, 110
DRESDEN, Josephine Hattie, 154
DRESSER, Lucy, 143
DRUMMOND, Gertrude H., 181
DUNNING, Anna Eliza, 329
Catherine Jessup, 316, 364
Mary Estella, 316
DURGIN, Fannie, 146
DURKEE, Carrie M., 339, 374
DWIGHT, Agnes Lucy, 281
Edith Caroline, 346
Gertrude Elizabeth, 99
Nellie Theodora, 99
EATINGER, Helen Ruth, 168
Mildred Maxine, 181
EATON, Corissa Ann, 406, 412
Ella Adeline, 406
EDWARDS, Adella S., 304
EELLS, Elizabeth Ann, 350
EGLIN, Catherine, 404
Hannah, 404
Kimmie, 404
Mercy, 404
ELLSWORTH, Abigail W., 65
Delia Williams, 65
Elizabeth, 66
Ellen Sophia, 66
Mary Lyman, 66
ELY, Amelia Augusta, 122, 164
Elizabeth Ward, 164
Kate Shipman, 165
Mary Elizabeth, 122, 164
EMERY, Winifred P., 367, 385
EVANS, Clara Louise, 410
Ethel M., 410
FAHRINGER, Stella Blanche, 375
FAUQUIER, Abby Maria, 353
Elizabeth Hannah, 353
FELT, Eleanor Mary, 382
Rebecca, 382
FERRIS, Aurinda Sophronia, 354
Bertha May, 356
Bessie, 354
Blanche Thorn, 380
Caroline Eliza, 297, 354
Caroline Elizabeth, 298
Carrie G., 354
Catherine B., 354, 379
Corinne Lawson, 356
Delia Aurinda, 297, 355
Ella Gifford, 298, 356
Emma California, 298
Etoila Moore, 356
Eva Clementine, 355, 380
Fanita Crandall, 356
Frances Matilda, 297, 355
Frances May, 355, 381
Gertrude Lucile, 380

Harriet C., 298
Harriet Louise, 356
Harriet Maria, 298, 356
Harriet Newell, 238, 297, 298
Hazel Harriet, 356
Julia Caroline, 355, 380
Julia Estelle, 380, 387
Laura, 238
Laura Maria, 298, 356
Lillie Cornelia, 298, 356
Louie Ninita, 380
Louise, 354
Louise May, 380
Louise Terry, 355, 381
Lovelle, 354
Margaret G., 298, 431
Martha E., 297, 298, 355
Mary, 356, 379
Mary A., 298
Mary Ellen, 298, 356, 381
Mildred Clark, 379
Ruth Irene, 380
Sally Ann, 355
Sally Elizabeth, 381
Sally Maria, 238, 297, 355
Stella Abbie, 355, 380
Stella Eliza, 297, 356
Stella Irene, 356
FIELD, Mary Eloise, 379
FIERER, Ella Rebecca, 417
Emily Augusta, 417
Phebe Pamela, 417
FITCH, Hannah, 196
Lydia, 196
Mercy, 196, 204, 224
Rebecca, 196, 204
Susannah, 196
FLANDERS, Jane Ann, 245
Mary, 245
FOLTZ, Alta R., 320
Florence M., 320, 366
FOOTE, Lura May, 374
Margery Lois, 374
Marion B., 91
FORBES, Caroline, 68
Frances, 68
Harriet, 68
Mary Ann, 68
Nancy Maria, 68
FORD, Hazel Onalie, 142
Ida Amelia, 423
FOSTER, Anna, 351
Jessie, 351
Muriel Alice, 386
FRAKER, Emma Gertrude, 78
Lillian Verdell, 78
Martha E., 78
Nellie C., 78
FREEMAN, Ada, 329
Maud, 329
FRENCH, Abby May, 318, 365
Isabel M., 130
Lottie Belle, 318
Lulu Clare, 130
Martha Eloise, 384
Myrtle Irene, 384
GALE, Alice Candee, 379, 387
Caroline Ferris, 354, 379
Caroline Selden, 379
Frances, 379
Frances Candee, 387
Harriet, 354
Jeanette Reel, 387
GATES, Amory, 401
Arethusa J., 401
Dorothy, 21
Edith Louise, 157
Eliza, 401
GERDES, Ida Caroline, 384
GETTEMY, Catherine Ellen, 381
GIBSON, Adeline, 427
Allie, 427
Etta F., 427
Frances, 427
Lillian, 427
Maude Lillian, 427
GILBERT, Esther, 28
Lucy, 28
Lydia, 28
GILES, Eliza Ann, 239, 298
Frances Fox, 272
Sarah Maria, 239, 298
GILLETTE, Julia Kellogg, 90
Ruth Kellogg, 90
GILMORE, Esther Ely, 99
GLOVER, Anne Rhodelia, 150
GOLDTHWAIT, Katherine, 150
GOODELL, Ella M., 159
GOODRICH, Emma S., 91
GOODWIN, Abigail, 59
Abigail Ashley, 59
Anna Malinda, 111
Caroline Alice, 106
Clarissa, 34
Cordelia Arminta, 154
Eleanor Lord, 59
Eliza Emeline, 59
Elizabeth, 36
Elizabeth W., 59
Elna Isabella, 154
Emily Adele, 106, 154
Emily Evelyn, 154
Emily Mary, 60, 106
Emily Seymour, 106, 154
Ethel, 154
Frances, 106
Hannah Olmsted, 34, 59
Harriet, 105
Harriet Louise, 154
Harriet Rosalie, 106
Hattie Eugenia, 106, 154
Isabelle, 106
Jennie Arabella, 106
Josephine Scott, 105
Julia 105
Julia Louise, 106
Louisa, 105
Mary Elizabeth, 111
Mary Jane, 105
Sarah, 34
GORDON, Ann Frances Ayer, 406, 412
Emma Adelia, 406
Sarah Ellen Louisa, 406, 412
GOULD, Nellie, 371
GOVE, Jennie Alice, 136
GRADY, Alice, 370
Anna Merrick, 370
Emma Alberta, 370
Florence Josephine, 370
Marion Adena, 370
GRASSLEY, Florence, 365
GRAVES, Almira, 425
Anne, 425
Corinne, 298
Genevieve, 298
Henrietta, 425
Lima, 425
Mary, 180
GREEN, Harriet M., 103
Mary A., 103
GREGORY, Catherine, 205
Elizabeth, 205
Emily A., 309
Esther, 205
Lydia, 205
Mary, 205
Olive, 205
Phebe, 205
Ruth, 205
Sarah, 205
Susan, 205
GREY, Elizabeth, 236
Jane E., 236
Mary M., 236
Sarah Ann, 236
GRIEWOLD, Helen Augusta, 85
Jane Frances, 121
Lydia F., 85
Mary Alice, 121
Mary Elizabeth, 85
HALL, Flora May, 115
Stella Ruth, 375
Thannie Lydia, 115
HAMILTON, Abigail, 397
Dolly, 397
Elizabeth Edna, 416
Esther, 397
Marion Birdyse, 376
Sarepta, 397, 401
Thirza, 397, 400
Tilly, 397
HAMLIN, Sarah Bardwell, 104, 152
Sophia D., 104
HAMMOND, Bridget, 395
Elizabeth, 96
Elizabeth E., 96
Eva Almina, 412
Martha, 399
Maud Lillian, 412
Rachel, 399
HANFORD, Lillian, 282
Martha, 282
Mary E., 282
HARRINGTON, Agnes, 230
Caroline, 131
Estella, 131
Ida, 131
Jane, 131
Mary, 131, 230
Mertie, 131
Susan Frances, 230
HARSH, Lulu, 362
Mildred, 362
Susie, 362
HARVEY, Marjory, 429
Virginia, 429
HAVEN, Ellen, 98
Jane, 97
HAWLEY, Anna Maria, 217
Eliza Jane, 217
Margaretta, 217
Nancy, 217
Polly, 217
HAYNIE, Alaoda, 166
Lavelle Lizzie, 166
Lillian, 166
HAYWARD, Caroline, 308
Jane Sweet, 308
Josephine, 308
Lillian, 308
Lucinda, 308
HAYWOOD, Addie L., 346
Grace E., 346
Nellie M., 346
HEALY, Libbie Helena, 182
Lois Olmsted, 182
HEATON, Lucy, 405
Mary, 405
HEDDEN, Betsey, 401
Sarepta, 401
Violet, 401
HEDGES, Genevra, 170
Nellie, 170
HELLYER, Frances Olmsted, 374
Grace Elizabeth, 338, 374
Mabel Frances, 338
HELMES, Elizabeth, 277
Mary, 277
Sarah, 277
HEMPSTEAD, Eva, 419
Florence, 419

HENDEE, Adelaide, 146
Grace, 146
Helen, 146
Jennie, 146
HERRING, Sarah, 332
HESS, Helen Velnette, 340, 374
HICKS, Melinda Maria, 353
HILL, Alice Makay, 140
Caroline, 140
Fererlean Elizabeth, 115
HILLIS, Esther E., 430
Helen E., 430
Laurabel, 430
Lottie E., 430
HILLMAN, Frances Olmsted, 385
HILLS, Aurelia, 42
Clarissa, 38
Lucy, 42
Mabel, 38
Mary, 38
Philena, 42
Sophia, 42
HILTON, Beth, 350
HOBBY, Catherine, 237
Eliza, 237
Fanny, 237, 291
Sally Ann, 237
Thereze, 237
HOBER, Jessie Lorena, 138
Mary Emily, 138
HODGES, Frances Emma, 424
Melissa A., 424
Pauline, 424
Sarah Eliza, 424
HOLBROOK, Catherine, 95, 146
Elizabeth, 95, 146
Harriet Grace, 95, 146
Helen, 95, 146
Martha Louise Tabitha, 95
HOLCOMB, Edith, 261, 329
Jeanette 261
Lucy Brush, 261
Lydia, 261, 329
Margaret, 328
HOLCOMBE, Emily Marguerite, 154
Natalie Olmsted, 379
HOLLAND, Barbara, 377
Elizabeth, 377
HOLMAN, Caroline Elizabeth, 84, 133
Celia Evelyn, 369
Stella G., 369
HOLMES, Caroline Eliza, 117, 160
Edith Clarke, 363
Sarah Louisa, 117, 161
HOOPER, Alice Mabel, 340
Dane Mildred, 340
Florence Adele, 340
Vera May, 340
HOPKINS, Marion Inez, 179
Mary, 427
HORNER, Nellie Eunice, 431
HORTON, Grace Olmsted, 128
Marion Curtis, 128
HOTCHKISS, Bessie Loretta, 151, 177
Grace Content, 176
Hazel Emily, 176
Julia, 177
Laura Belle, 176
Loretta May, 176
Verna Eliza, 176, 183
HOWE, Clara B., 167
Elizabeth E., 167
Mary K., 167
HOWELL, Caroline, 61
Mary Langrell, 61
HOWKEY, Sarah Louise, 179
HOYT, Catherine, 237
Elizabeth, 237
Fidelia, 237
Harriet, 230
Julia A., 230
Patience, 237
Sarah, 237
HUBBARD, Bertha Allen, 161
Marion Calef, 161
HUMPHREY, Alice, 351
Annie, 351
Jeannie Dauchy, 351
Julia, 351
HUNTER, Harriet, 118
HURD, Harriet, 380
HURLBURT, Angenet, 120, 163
Aurelia, 42
Ellen Maria, 113
Katharine Maria, 114
Lucy, 42
Mary Louise, 114
Philena, 42
Sarah Amelia Roberts, 120, 163
Sophia, 42
IDE, Hattie, 409
Marion, 414
INGERSOLL, Florence, 367
IVES, Adele Granger, 119
Mary Alice, 119
JANES, Anna Susan, 301
Sophie Belle, 301
JENKS, Emma, 104
Frances Amelia, 104
JENNINGS, Hazel Mildred, 376
JOHNSON, Bertha Elizabeth, 363, 431
Edith Clare, 363
Harriet Adelaide, 363
Inez Frances, 363
Irene Anna, 363
JOHNSTON, Faith, 380
JONES, Martha Jane, 304
Mary Virginia, 169
JOSLIN, Julia Emma, 137
Nellie Eunice, 137
JOUBERT, Berthilde Adelia, 412
Madeline Olmsted, 415
KEELER, Charlotte Maria, 230
Florence D., 364
Frances Lydia, 230
Maud Purdy, 364
Sarah Ann, 262
Sarah Maria, 262
KELLOGG, Abigail Ann, 52, 90
Caroline Augusta, 90
Clarissa H., 52, 90
Julia Elizabeth, 90
Lucy, 52, 90
Lucy Ann, 90
Mary, 52
Mary Crosby, 52
Mary Renshaw, 90
Ruth Ann, 52
KENT, Elizabeth U., 296
Flora A., 296
KETCHUM, Anna Maria, 315
Catherine Ann, 315
Clara Olmsted, 315
Elizabeth Titus, 315
KIMBALL, Helen, 373
Mildred Gertrude, 373
Ruth Evangeline, 373
Sadie Maria, 373
Vera May, 373
KING, Annie A., 416
Emma Maria, 149
Jessie Ida, 339
Mary Ann, 226
May Starr, 339
Sarah Adelaide, 149
KINGSBURY, Anna Olmsted, 44, 74
Ellen Eliza, 75
Fanny Tenney, 74
Harriet, 74
Lora Tenney, 74
Polly, 44, 74
Sally, 44, 74
KIRK, Mary Elizabeth, 285
Josephine Adelaide, 285
KNAPP, Electa Josephine, 308
KNOWLES, Bertha Chandler, 373
Esther Maria, 373
KOON, Marian Inez, 362
KROWE, Olive, 357
LA GRANGE, Laura Stevens, 248
LADD, Arline E., 410
Martha Louise, 410
Welcome, 410
LAMBE, Elizabeth Mary, 140
LAWRENCE, Edwina Frances, 177
Julia Ruth, 177
LEAVITT, Carrie A., 151
Louisa, 103
LEE, Ann, 385
Mary Virginia, 385
LENNON, Cornelia C., 89
Ellen Frances, 89
LITTLE, Edith May, 411
Grace Ellen, 411
Sarah Augusta, 257
LOCKWOOD, Eliza Jane, 311
Elizabeth Augusta, 311
Ellen Elizabeth, 311
Elvira, 311
Lena Augusta, 336
Minnie Florence, 336
LOOMIS, Mattie H., 149
LORD, Fannie A., 134
LOWRIE, Alice Caroline, 379
McEWEN, Fannie, 118
McJAY, Anna, 125
Mary, 125
McKEWIN, Annie, 129
McLAUGHLIN, Ella Blanche, 356, 382
Lillian, 356, 382
McNALL, Frances Terry, 381
Marjory, 381
McPHERSON, Ann C., 417
Harriet, 417
Melinda, 417
Sarah Elizabeth, 417
MANN, Bertha Alice, 358
Emily Vernia, 358
Stella Agnes, 358
MANSFIELD, Artena Olmsted, 149
Jenny G., 149
Lora Olmsted, 149
MARFIELD, Frances Madeline, 416
Maria Avery, 416
MARSH, Abigail, 398
Delphia, 399
Dorothy, 395
Hannah, 395
Huldah, 395
Lois, 398

Lydia, 398
Mary, 396, 398
Phila, 399
Prudence, 398
Rachel, 395
Roxanna, 398
Sarah, 395, 398
Sophia, 399
Thankful, 395
MARSHALL, Alida Chandler, 156, 178
Anna J., 321
Caroline Olmsted, 156
Elizabeth Maynard, 156, 178
Elvira, 321
Frances Maynard, 156, 178
Mary Augusta, 156
MATTHEWS, Adelaide, 415
Viola, 415
MAXSON, Grace Frances, 182
Mary Agnes, 182
MAY, Ara, 385
Marion, 385
MEAD, Anna Lulu, 331
Catherine, 289
Clara W., 331
Jennie F., 331
Martha Ann, 289
Matilda, 289
MEDDAUGH, Adelaide Augusta, 89
Ann Eliza, 89
Catherine, 89
Cornelia, 89
Helen Frances, 89
Sarah, 89
MEEKER, Caroline L., 324
Jane R., 324
MERCHANT, Anna P., 268
Millie E., 268
Rebecca Ann, 268
MERRILL, Cornelia Helen, 161
MEYER, Jessie Leah, 379
MICHAEL, Mintia May, 358
MIDDLEBROOK, Emma Ruth, 348
Flora Anna, 348
Jennie, 348
Julia Anna, 371
Nettie Scott, 348
Sarah Sexton, 371
MILLER, Barbara, 415
Bertha J., 374
Charlotte, 404, 409
Cynthia, 404, 409
Dora, 414
Dorothy, 181
Elizabeth, 181, 404
Eloise, 414
Emma Jane, 409
Genevieve, 414, 415
Gertrude E., 409, 414
Ruth, 409
MILLS, Edna, 417
Julia, 417
Lydia Pamela, 417
Mary Jane, 417
Melinda, 417
Phebe, 417
MOHNING, Dorothy, 124
Johanna Harriet, 124, 166
Wilhelmina, 124
MONROE, Helen Ross, 174
MOORE, Blanche, 383
Ellen Olmsted, 379
Maria Sherman, 358
MORCILLON, Jeanne, 181
Marcella, 181
Suzanne Louise, 181
MORE, Alice, 430
Bessie, 430
Marjorie, 430
Nellie, 430
Nettie, 430
MOREHOUSE, Effie May, 346
MORFORD, Ada de Riemer, 339
Mary Adams, 339
MORGAN, Agnes Maria, 380
Clara Belle, 304
Elizabeth Brewster, 355
Grace Sophia, 380
Helen Ferris, 381
MORLEY, Addie Jane, 137
Katharine, 137
MORRIS, Julia, 417
MORSE, Frae, 177
MORTON, Amalia Evelyn, 376
MOSS, Clara, 339
Etta Amelia, 339
Jessie Rose, 339
Minnie Louisa, 339
MOULTON, Doris Sabra, 380
Stella Florence, 380
NASH, Abiah, 208
Clara, 234
Phebe, 208
Sarah, 208
NAYLOR, Edith H., 374
NEWELL, Bertha
Esther, 192
Hannah, 192
May, 192
Minnie Belle, 138
Rebecca, 192
Sarah, 192
NICHOLS, Cora, 430
NILES, Mary, 109
NOBLE, Cora Nell, 144, 175
Dorothy May, 175
Grace Lois, 175
Harriet Aulis, 144, 175
NORTH, Alice Belden, 114
NORTHROP, Cornelia E., 236
Sarah Ann, 236
NORTON, Anna, 41
Anne Porter, 41
Chloe Butler, 41
Elizabeth, 25, 41
Emily, 41
Harriet, 41
Louisa J., 270, 339
Susanna, 41
NOTEWARE, Emily P., 298
Jessie, 299
Mary, 299, 430
Maud, 298
Pluma, 299
NUDD, Bessie, 177
Cora, 177
Mary, 177
OGDEN, Athalia Stearns, 377
Esther Gracie, 377
Margaret, 377
OLDS, Blanche B., 414
OSBORN, Caroline L., 292
Catherine, 292
Celia Lea, 174
Clara, 292
Damaris, 51
Elfrida, 51
Elizabeth, 292
Lydia, 51, 90
Maria D., 142
Mary, 292
Ruth B., 142
OUTLAW, Flora Hannah, 353
Louisa Emily, 353
Lucy Cornelia, 353
Martha Ella, 353
PALMER, Edna M., 176
Lucy Jane, 145
PALTER, Eleanor J., 350
PARISH, Sarah, 375
PARKHURST, Helen Elizabeth, 55
PATTON, Betty E.
PAUL, Mary Olmsted, 147
Virginia, 429
PAXTON, Ellen Lorena, 166
PEABODY, Ethel Fern, 167
PECK, Catherine Elizabeth, 381
Florence Estill, 381
Virginia Mary, 381
PELTON, Mary Olmsted, 170
Susan A., 170
PENFIELD, Katie Louise, 182
PERKINS, Madelyn Estelle, 169
Olive, 163
PICKETT, Almira, 401
Arline F., 405
Betsey, 401, 405
Martha Ladd, 401, 405
Mary, 401
PIERCE, Anne, 430
Bertha L., 430
Esther Ann, 313, 430
Eunice Irene, 313, 363
Lucy, 430
Matie, 430
PINNEY, Clarissa Harlow, 51
Lucy, 51
Polly, 51
PITKIN, Almeria, 62
Chloe B., 62
Chloe Butler, 62
Delia, 62
Elizabeth, 38, 39
Ellen Olmsted, 112
Emily, 38
Frances, 39
Harriet, 62
Janette M., 62
Julia, 71, 120
Mary B., 112
Rosanna M., 62
Sarah A., 112
Susanna, 36
PLACE, Mary, 291
PLUMB, Ella, 336
POMEROY, Laura Ann, 74
Sybil Kingsbury, 74
PORTER, Abbie F., 405
Adeline, 321
Arline Carlotta, 410
Charlotte H., 116
Frances E., 405
Gertrude, 321
Harriet Augusta, 145
Helen Louise, 410, 415
Jeannie H., 410, 415
Louisa H., 405, 410
Martha L., 405
Maryette, 405
Sarah, 116
Susan K., 405, 410
PULSIFER, Dorothy, 374
Elizabeth C., 338
Julia, 338
Mabel, 374
Sarah, 374
PURVES, Annie M., 279
Flora L., 279
Gertrude M., 279
PUTNEY, Ada, 348
RAMPLE, Vernona Beatrice, 357

RANDS, Mabel Frances, 178
RANKIN, Clara, 94
RAWORTH, Emma Jane, 286, 348
Katharine Kilmington, 286
READ, Elinor Gray, 431
REED, Adeline, 224, 271
Cornelia, 224
Eliza, 224
Jane, 204
Jane Ann, 224
Laura Rebecca, 224
Lavinia, 204
Lydia Fitch, 204
Margaret, 224
Mary J., 296
Sarah, 204, 224
RENWICK, Margaret, 134
REW, Mary Jane, 323
Sarah Elizabeth, 323
REYNOLDS, Clarissa G., 60
Frances Olmsted, 345
Georgianna, 412
Isabella Olmsted, 345
Julia Sarah, 60, 105
Lena B., 173
Mabel, 412
Mary Abigail, 60
Wilhelmina, 412
RICE, Catherine Schuyler, 381
Stella, 381
RICHARDS, Delia, 72
Emeline, 72
Harriet Olmsted, 72
Sarah Thankful, 72
RICHARDSON, Mabel Stanley, 174
RIDER, Annie Olmsted, 294
ROBBINS, Edita Estella, 347
ROBERTS, Carrie, 170
Elizabeth, 269
Frances, 269
Jean Russell, 340
Minnie, 170
ROBINSON, Adeline Eliza, 274
Charlotte Amelia, 274
Elizabeth Alden, 427
Ella Maria, 274
Frances Amelia, 101
Gertrude Maria, 301
Harriet Flora, 301, 357
Hettie Hart, 427
Jessie Susan, 301
Katie, 101
Mabel Euphrasia, 301, 357
Mary Elizabeth, 101
Nellie, 301
ROFF, Martha, 417
ROSS, Elizabeth A., 174
Eloisa, 74
Jeanette Gordon, 174
Josephine M., 143
Mary G., 143, 174
Saphira, 74
Urvilla, 74
ROWLEY, Georgia E., 361
ROYCE, Julietta A., 98
RUNKLE, Currence Ann, 355
Emily Louise, 355
RUNYON, Edna M., 146
Florence M., 146
Libbie E., 146
Mary Adella, 146
Mary S., 146
RUSS, Alice Emma, 141
Ellen Clara, 141
RUSSELL, Ruth, 148
RUTH, Mary Edna, 126
SACCHI, Amalia, 342, 376
SALISBURY, Fanny C., 134
Mary J., 85
Mary Juliette, 134
Sarah Maria, 85
Violet, 85
SALMONS, Flossie A., 410
Mila J., 410
Nellie M., 410
SAMSON, Mary Louise, 369
SANFORD, Jeanette, 246
Laura, 246
Laura Jane, 246
SCOFIELD, Lillie Edith, 420
SCOVILLE, Mary Isabel, 164, 181
SCRANTON, Elizabeth L., 93
Florence, 93
Florence Ely, 164
Minnie Ely, 164
Sarah Jane, 54
SCUTT, Ella W., 422
Jane, 422
SEABACH, Ethel May, 172
SEABURY, Edith, 323
Emma Louisa, 323
Gertrude, 323
Isabella, 323
Mabel Place, 323
Pauline, 323
SEAMAN, Mary, 282, 346
SEELEY, Bessie C., 319
Elsie M., 319
Helen E., 319
Mabel Alice, 319
Myra D., 319
SEELYE, Elsie Elizabeth, 178
Gertrude Ellen, 178
May Nettie, 160, 178
Mildred Eleanor, 178
Ruth Ellen, 178
SELLERS, Lorraine, 383
Marian, 383
Mildred, 383
SEXTON, Emma Lois, 303
SEYMOUR, Eliza Allyn, 122
Ella B., 124
Esther, 76, 124
Helen Augusta, 329
Isabel Frances, 329
Julia Mason, 122
Louise Elsie, 164
Lucy Ann, 329
Martha Goodwin, 76
Phebe Ann, 76
Sarah, 427
Sarah Esther, 76
Sarah Jane, 76, 124
SHEETS, Emma E., 153
Margaret E., 153
SHELDON, Ann Eliza, 56
Charlotte Dwight, 56
Flora Loraine, 376
Louisa Chapin, 56
Mary Sexton, 56
SHERMAN, Caroline, 110
Fidelia May, 410
Mabel Martha, 410
SHERWOOD, Catherine, 357
Eliza Smedes, 299
Elizabeth, 239
Laura, 239
Mary Rebecca, 239
Sarah, 239
SHULTS, Laura, 358
SILLOWAY, Alice, 335
Alma, 335
Blanche, 335
Clara, 335
Edith, 335
Elizabeth, 335
SIMPSON, Elizabeth, 137
Gertrude, 137
Huldah Diana, 137
Ida Dell, 137
Matie, 137
SLADE, Mary Georgianna, 179
SLAUSON, Elizabeth O., 284
Josephine, 284
Sarah Ann, 285
SLOAN, Harriet, 333
SMART, Elizabeth Denslow, 180
SMILEY, Kate Laura, 354
Mary Frances, 354
SMITH, Asenath Ann, 52
Bessie Hart, 350
Caroline Elizabeth, 311
Carolyn Elizabeth, 348, 377
Clarinda, 52
Ellen Augusta, 90
Emma Amelia, 90
Emma Rosalind, 90
Frances M., 172
Grace M., 172
Harriet B., 350
Helen H., 366
Jane E., 314
Mary, 52
Mary Delilah, 142, 173
Mary Clarissa, 90
Mary Fisher, 348
Orpha, 407
Sabrina, 52
Sara Maria, 348, 377
Thankful Malvina, 52
SNOW, Adelaide Cynthia, 327
Della Adeline, 368
Eleanor J., 368
Ella May, 369
Elvira Maria, 327, 368
Florence Elizabeth, 369
Florence Isadore, 327
Ida Estella, 368
Mary Elizabeth, 327
SOLOMON, Ada Mae, 414
SOOYSMITH, Hilaire, 157
SORNBURGER, Ellen, 430
Esther, 313, 430
Hannah, 313
SOULE, Clara Albina, 240
Eunice Hungerford, 240
Huldah E., 240
Venetia Lucretia, 240
SPALDING, Gertrude Parker, 347
Katharine Olmsted, 347
Martha Reed, 347
Mary E., 409, 414
Mary Livingston, 347
SPARROW, Clara E., 359
SPERRY, Esther, 430
SPRAGUE, Annie Rockwell, 352
Caroline Olmsted, 352
Henrietta Lathrop, 352
STACKHOUSE, Mabel Catherine, 365
STANLEY, Abigail, 23
Anna, 27
Eliza, 61
Elizabeth, 142, 174
Elizabeth Hamilton, 90
Elizabeth Olmsted, 90
Eunice, 36, 61, 62
Jeanette Lydia, 90, 143
Lucy, 27
Mabel, 24
Maria, 61
Mary C., 90

Roxanna, 46
Sarah Maria, 90
Susanna, 24, 36
STARR, Winifred L., 175
STEELE, Lucy, 427
STETTINIOUS, Mary Longworth, 322
STEVENS, Alice, 27
STEVENSON, Margerie, 259
STEWART, Alma Elizabeth, 366
Cora Harriet, 366
Edith Adelaide, 366
STOCKTON, Amy Caroline, 372
Annie Morris, 372
Elizabeth Morris, 372, 387
Frances Beebe, 387
Frances Louise, 372
Henrietta, 372
STODDARD, Anna Caroline, 321
Bessie Ellen, 359, 383
Eliza Jane, 359, 383
Ella Minerva, 321
Lillian May, 306
Lucy Maria, 359
STONE, Catherine, 285
Clara L., 355
Frances A., 355
Harriet E., 355
Martha, 355, 380
STORY, Alwilda, 79
Emeline, 79, 427
Lunetta, 79
Mittie, 79
Ophelia, 79
STREETER, Edna B., 414
STRONG, Cornelia Wheeler, 119, 161
Elizabeth, 165
Emma Harrison, 119, 161
Helen Prentice, 179
Helen Webster, 165
Margaret, 165
Martha Prentice, 161, 179
Silvia Olyphant, 179
STURGESS, Elizabeth A., 233
Mary C., 233
S. Maria, 233
Selina A., 233
STURGIS, Elizabeth Tracy, 379
SULLIVAN, Elsie Amelia, 144
SUTTON, Agnes Maria, 317
SWAN, Emma Minnie, 271
Harriet M., 271, 339
Katrine, 271
Lizzie Frances, 271
SWEET, Ada, 383
Belle Evelyn Hesperus, 372
SWETLAND, Lavinia, 81
Rachel A., 81
Sarah, 81
SWETT, Agnes Eliza, 405, 410
Emily Frances, 405
Mary Savage, 405, 410
TABER, Eva, 430
Hannah, 430
TAINTOR, Eliza, 25
Sarah, 17, 20
TAYLOR, Alice Eleanor, 428
Bonnie Frances, 428
De Etta, 319
Lillie Louisa, 339, 374
Mary Catherine, 319
Mildred L., 179
Minnie, 319
Ruth Elizabeth, 365
Sarah, 319
THATCHER, Ella Maria, 262
Gertrude, 348
Sarah Annetta, 262
THOMPSON, Augusta, 373
Clara, 373
THURSTELL, Grace Esther, 177
TILLOTSON, Cora, 335
Emma, 335
Harriet, 335
TINKER, Abigail, 29, 50
Lovina, 29
Olive, 29
Sarah, 29
TOOP, Cora Catherine, 141
TOWNE, Louisa E., 374
TOWNSEND, Mary Emma, 146
TRACY, Catherine, 295
Mary Elizabeth, 295, 352
TREMAINE, Elizabeth Rockwell, 143, 174
Harriet Allen, 143
TRENCHARD, Hannah P., 314
TRIPP, Caroline M., 161, 179
Caroline May, 161
Florence E., 161
Katharine Laura, 161
Mary Holmes, 161
Myra E., 161, 179
TULLER, Charlotte, 77
Elizabeth 77
Emeline 77
Frances Ordelia 77
Sarah Maria 76
TUNNICLIFFE, Harriet Ferris, 382
TURNER, Harriet Rebecca, 139
Jennie L., 95
Joanna J., 139
Mabel E., 145, 175
Martha Prentice, 179
Mary Elizabeth, 139
Maud E., 145
Maude, 175
Nellie D., 145
Rosamond, 179
UTTER, Eva Louisa, 139
Mary, 139
VAN BUREN, Katharine, 290
Lizzie, 290
Maie, 290
Nellie, 290
VANDERBILT, Alice Matilda Jane, 170
Carrie Viola, 171
Emma Jane, 171
Emma Julia, 171
Fanny Louisa, 170
Julia Alice, 171
Lettie, 171
VAN DUSEN, Malinda Alice, 295
Rachel Olivia, 295
VAN SLYKE, Elizabeth May, 177
VAN TASSEL, Florence Jeanette, 370
Grace Eloisa, 370
Mary Frances, 330
VIBANT, Ellen S., 334
Harriet J., 334
VOIGHT, Florence Mabel, 154
Gladys Emily, 154
Hazel Adele, 154
WABE, Anna Mary, 375
Bethel Mada, 375
Mabel, 341
Ophelia 341
Sadie Jane, 341, 375
Susan Elmertie, 341, 375
WADSWORTH, Cornelia, 65, 113
Elizabeth, 65, 113
Emma E., 121
Harriet, 65
Harriet Travers, 158
Lucille, 121
Mary Wharton, 158
May C., 121
Nancy, 113
WAGER, Ellen Eunice, 363
Laura Ettie, 363, 431
Mary Emma, 363, 431
WAITE, Anna Belle, 342
Jane Adele, 342, 376
Mary Estella, 342
WALBRIDGE, Elsa Velnette, 374
WALLACE, Caroline Gale, 387
WALTER, Anna E., 168
WARD, Annie, 309
Emma Jane, 348, 377
Florence Olmsted, 348, 377
Jane 377
Jessie, 348
Mary Raworth, 348, 377
WARDELL, Martha P., 85
Mary, 85
WARNER, Elizabeth Belden, 114
Katharine Lyman, 114
WARREN, Laura Ida White, 159
WARRINER, Mary Bliss, 116
Sarah Beaumont, 116
WATSON, Cynthia, 397
Lucinda, 397
Sarah, 397
WEBB, Rachel M., 69
Sarah Elizabeth, 69
Sophia Louisa, 69
WEED, Anna, 134
WEEKS, Elizabeth, 422
WELSH, Lavonia Augusta, 102
WEST, Anna Woodbridge, 38
Catherine, 235
Desire, 38
Fidelia, 38
Florence Emily, 342, 376
Jane, 235, 286
Laura, 235
Nancy, 38
Sarah 235
WESTERFIELD, Esther Ann, 275
Martha, 275
Mary Delia, 275
WESTERVELT, Mary Delia, 340
Nancy, 229
WETMORE, Alice Maria, 69
Caroline, 69
Cornelia, 69, 306
Cynthia Ann, 306
Lovina, 306
Lucinda, 306
Martha, 306
Mary, 306
Minerva, 306
WHEELER, Cora Marguerite, 325
Cordelia, 216
Dorcas, 216
Eliza, 216
Elmina, 216

Jane, 216
Katharine, 320
Lizzie Lawton, 93
Louisa Olmsted, 93
Mary A., 216
Mary Louise, 325
Sophia, 216
Susan S., 216
WHITE, Chloe A., 408
Eliza, 62
Fanny, 62
Lucy L., 408
Marcina D., 408
Rachel Evelyn, 342
WHITMAN, Clara Fitch, 84
Elizabeth, 83
Ellen Mary, 83
Emily, 48
Jane, 48
Margaret, 83
Maria, 48
WHITMORE, Ellen, 359
May Helen, 359
WHITNEY, Berdella, 170
WIGHT, Esther H., 175
Hazel A., 175
WILCOX, Bertha L., 138
Elizabeth D., 138
Fannie, 136
Huldah M., 138
Jennie L., 138
Mina R., 138
WILEY, Mabel Evelyn, 413, 416
WILLIAMS, Dorothy May, 382
Edith Cameron, 156
Ellen C., 302
Florence Roberts, 156
Frances Olmsted, 70
Grace Amanda, 115
Julia Augustina, 156
Margaret Ann, 177
WILSON, Anna Plume, 428
Marietta, 410
Susan J., 410
WINSOR, Mary O., 131
WINSTON, Helen Overton, 301
Mary Ford, 301
WOLCOTT, Elizabeth, 39, 66
Elizabeth Ann, 65
Ella Louisa, 65
Frances Jane, 65
Hannah McClure, 65
Helen Maria, 65
Jerusha, 39, 64
Julia Ann, 65
Naomi, 24, 39, 64
Sarah Elizabeth, 65
Sophia, 39, 65
Ursula, 39
WOLVERTON, Caroline Belle, 371
Florence Emeline, 342, 376
Lucia Morris, 371
WOOD, Abby Lucinda, 99
Adeline, 99
Elizabeth E., 297
Emeline Amanda, 99
Gladys E., 385
Maud, 167
Nina, 167
Sophronia, 99
WOODBRIDGE, Anna, 24, 37
Content, 27
Elizabeth, 24, 38
Esther Hills, 39
Lucretia, 24, 38
Mabel, 24, 38
Martha, 27
Mary 24, 38
Mary Austin, 110
Susanna, 27
WOODBURY, Bertha Maude, 411
WOODRUFF, Myrta, 125
WOODWARD, Abby Maria, 121
Annette, 74
Augusta, 74
Barbara Holman, 182
Corinda, 74
Ella Jane, 121
Jeanette, 121
Kate Blainey, 121
Laura Louise, 121
Louisa, 74
Mandana, 74
Mary Hooker, 182
Nancy Hooker, 182
WRIGHT, Celia Estelle, 328
Emma Isaphene, 125
Mary Emma, 328, 369
Orilla E., 173
Pearl E., 173
WYMAN, Harriet E., 324
WYNKOOP, Harriet Elizabeth, 163
Olive Derby, 163
YEAKEL, Helen Phebe, 357
YOUNG, Alfreda Frances, 367
Clara Emma, 367
Harriet, 367
Marian, 367
Nellie Armida, 367
ZIELLEY, Eleanor, 325

Persons (Male) Allied by Marriage

AARON, Isaac D., 291
ABBE, Levi P., 99
Russell, 26
Stephen, 25
Tyler T., 101
Wolcott, 100
ABBEY, Roswell, 57
ABBOTT, Charles M., 350
Jonathan, 192, 210
ACKERSON Paul A., 78
ADAIR, John, 113
ADAMS, Alexander Pratt, 349
Anson J., 90
Charles A., 415
Frank A., 152
Harry W., 373
Herman Cuyler, 271
Hiram W., 121
Ichabod, 87
Jude, 400
Silas, 395
William, 237
AIKEN, Edgar, 323
ALBEE, John, 124
ALLARD, Madison, 418
ALLEN, Alanson, 218
Asher, 100
Augustus, 52
Beriah, 244
Charles Moss, 423
Elam, 100
Homer G., 359
Isaac, 37
Jacob, 91
John R., 85
Kellogg, 52
Normand Francis, 149
Samuel J., 103
William, 121
William S., 103
ALLISON, Alexander, 120
ALTON, Charles De Lancey, 171
ALVORD, Stewart, 287
AMBLER, Edward Crosby, 223
Silas, 223
ANDERSON, Joseph, 227
ANDREWS, Edwin, 82
Jeremiah, 250
John, 207
Robert, 192
ANTES, Samuel G., 91
APPLIN, Thomas, 396
ARDERY, Alexander M., 298
ARMSTRONG, Edward, 330
George, 301
Moses, 208
ARNOLD, Benjamin Franklin, 356
Frederick, 257
Jacob W., 340
John S., 419
William Hayes, 341
ASHBEE, William H., 218
ASHLEY, Gilbert, 152
ASHTON, Joseph, 303
ATKINS, Samuel, 323
ATWATER, William W., 422
AUBARY, J. Russell, 306
AUSTIN, George, 60
George F., 266
AVERY, Alanson, 275
Herbert, 411
Noah, 218
AYERS, Benjamin, 79
George, 80
Francis M., 353
AYLSWORTH, Ashbel, 50
BABBITT, Amos, 239
BABCOCK, Elias, 240
William Dennison, 282
BABSON James, 332
BAGLEY, Truman H., 51
BAILEY, Charles, 308
Frederick, 265
BAIRD Wolcott, 399
BAKER, Chauncey, 326
Hiram, 63, 318
James, 196
Osmyn, 63
BALDWIN, D. C., 430
George, 275
Moseley, 416
Silas, 416
William A., 105
BALL Ashley K., 124
F. L., 314
BALLEW, Ira W., 233
BANBURY, John Wesley, 169
BANCE, Anthony, 421
BANCROFT, Elizur Edwin, 115
Laysel, 37, 63
BANKS Augustine, 202
Dr., 53
James, 202
BARBER, James, 219
Luman, 33
Mincus, 49
Oscar T., 298
BARBERIE, Horatio N., 233

BARBOUR, Joseph, 163
BARD, D. A., 243
BARLOW, Nicholas L., 271
BARNABY, Jerome, 308
BARNARD, Joseph, 398
BARNES, James C., 325
Judson, 313
Sextus, 45
Stephen, 84
Wheeler, 69
William, 103, 307
BARNETT, Amos H., 431
BARNETT, Dr., 227
Frederick, 231
BARRINGER, Augustus V., 129
BARRON, William, 306
BARSTOW, Allen, 86
BARTLETT, Charles M., 94
Horace, 72
Rufus, 397
William A., 362
BARTON, Dunham, 180
Joseph W., 346
BATTERSON, William A., 261
BATES, D., 76
Edward, 257
Joseph, 21
Melvin T., 82
Nelson E., 254
Platt, 204
BAYLEY, Chauncey, 82
BAXTER, Petit, 211
BEACH, Azur Sherwood, 253
Ebenezer, 427
Isaac W., 132
BEALS, Harvey S., 52
BEAN, A. H., 85
BEARDSLEY, William, 218
BEASLEY, Jack, 431
BECKWITH, Collins, 275
BEDFORD, Charles A., 150
BEEBE, Alberto Burney, 341
Henry Jared, 150
BEERS, Amos S., 258
Edwin J., 278
Frank Traxall, 306
George, 230
Herman E., 340
Noah, 216
BELDEN, James Russell, 120
Silas, 236
BELFIELD, William H., 173
BELL, John, 418
Thomas, 46
BELLINGHAM, Benjamin, 212
BELLOWS, George Elihu, 380
BELYEA, W. H., 279
BEMENT, Egbert, 52
Robert Bunker Coleman, 352
BENEDICT, James, 205
John, 205, 249, 310
Samuel Nathan, 123
BENHAM, Jehial, 45
BENJAMIN, George, 89
Jonathan, 38
BENNETT, David, 196
Joseph H., 318
Oscar J., 233
Reuben, 209
William, 314
BENSON, Robert, 95
BENTLEY, James Martin, 86
BENTON, Ezra, 33
BERNARD, Benjamin, 306
BERND, Jeremiah, 321
BEST, John Williams, 152
BETTS, Allen Hays, 205
Curtis, 209
Jacob, 308
Joshua, 229
Le Grand, 363
Reuben, 196
William, 224, 308
BIGSBEE, Clum C., 126
BILLINGS, Edwin, 116
BINGHAM, Edwin H., 111
Elijah A., 55
Gustavus, 82
BIRD, James, 277
BIRGE, Edwin, 115
BISHOP, George, 357
Joseph Warren, 69
Levi, 80
Thomas, 273
BLACK, Levi W., 75
BLACKMAN, Belden, 217
Isaac, 216
Julian Raymond, 380
BLAIR, Joseph T., 169
BLAKE, George A., 332
Thomas, 93
BLINKHORN, John R., 256
BLISS, Aruna, 120
Bradley, 237
Orville S., 240
BLYTHE, James, 94
BOARDMAN, Moses, 425
BOGGS, Jefferson W., 341
BOIL, Dewitt, 86
BOLLES, Thomas, 68
BONAR, Charles, 247
BOND, Frank, 405
BONHAM, Aaron E., 290
BOORUM, Claude Burton, 153
BOOTHE, Royal Matteson, 382
BORDEN, Albert Wells, 387
BOREY, A., 172
BORIGHT, Sherman N., 370
BOSTWICK, Benajah, 204
Dimon, 204
BOSWELL, Fletcher, 384
BOSWORTH, Jonathan E., 74
Salmon, 204
BOUTON, George, 277
BOWMAN, Edward, 136
BOYCE, Joseph, 80
BOYD, Lewis, 269
BOYNTON, John W., 61
BRACE, Orrin, 99
Samuel, 426
BRACKETT, Sewell C., 410
BRADSHAW, Homer, 261
BRAGAN, Isaac, 149
BRAINARD, William H., 355
BRAMAN, Charles W., 116
John P., 116
BRANFORD, George S., 98
BRANIGAN, Patrick H., 230
BREESE, John, 311
BREWSTER, Arthur E., 173
F. W., 220
Jacob. W., 69
BRIGGS, Frank E., 130
Henry, 52
Theodore L., 292
BRIGHAM, Lincoln Forbes, 155
BRIGHTMAN, Eugene J., 142
BRIMMER, John T., 160
Martin, 65
BRISTOL, L. F., 254, 320
BRITTON, Darius, 254
BROCKETT, Ernest, 334
BROGDEN, Benjamin, 118
BRONSON, Ezra, 271
Scepter, 66
BROOKS, Daniel Cook, 97
Ezra, 362
BROTHERLIN, C. C., 330
Moses, 63
BROTT, Miles, 413
BROWN, Albert, 92
Calvin, 303
Charles Eugene, 357
Daniel T., 308
David, 82
Ephraim, 393
Frank Mason, 377
George, 243
Henry, 403
Herbert, 411
James, 274
John F., 101
Laban J., 248
Samuel, 22
Thomas, 417
Timothy, 394
BROWNE, Ezra Sanborn, 332
BROWNING, Luther, 102, 150
William, 306
BRUNDAGE, Uriah, 80
BRUSH, Jacob, 257
BRYAN, James Augustus, 295
John J., 376
BRYANT, John, 155
William, 420
BUCK, Lyman Howard, 355
Samuel, 20
BUCKLAND, Stephen, 34, 397
BUDDINGTON, Columbus A., 420
BUDINGTON, J., 34
Walter, 38
BULKELEY, Daniel, 30
Henry D., 69
Joshua, 31
BULL, Thomas, 403
W., 337
William, 346
BULLARD, Otis Allen, 325
BULLEN, Alfred, 79
BULLOCK, John W., 95
BUNCE, James, 298
BUNNELL, Asa, 208
BURBANK, C., 98
BURDETT, Francis F., 386
BURLISON, Frederick J., 173
BURNAP, Sidney R., 150
BURNHAM, Alfred R., 161
Austin, 113
Elisha, 24
BURR, Timothy 25
William, 421
BURRILL, Charles, 301
BURTON, Augustus W., 111
BUSHNELL, John, 215
Isaac, 121
BUTLER, Daniel, 17
George, 76
Gideon, 28
Jeural, 412
Lemuel, 37
Samuel, 17, 427
William Radcliffe, 157
CADLE, Charles F., 339
CALEF, Thomas, 118
CALEY, H. B., 329
CALLAN, David, 421
CAMP, David, 222
James, 371

CAMPBELL, Edward A., 331
Hugh, 149
John E., 307
CANFIELD, Charles E., 292
Charles Francis, 315
George Dana, 178
George F., 178
Roswell, 243
CARGILL, James, 399
CARLETON, Robert M., 163
CARMAN, Charles Edward, 142
Sira, 127
CARPENTER, Curtis, 411
Gershom, 287
Joseph, 58
Reuben, 362
William, 196
CARR, Henry N., 296
CARRICK, William, 408
CARROLL, Hezekiah, 420
Frank T., 351
Silas S., 98
CARTER, Andrew, 216
Edwin, 264
John C., 86
William C., 65
CARTWRIGHT, David, 291
CARVER, James G., 325
Lucien B., 92
CARY, Erving W., 417
Joseph W., 425
CASE, George, 227
Horace, 38
Thomas R., 74
CASEY, Myron H., 223
CASTLE, George Henry, 383
Henry M., 148
CASWELL, Nathan, 356
CATLIN, Avery B., 309
CHADDERDON, Stephen J., 140
CHADWICK, Horace, 31
CHAFFEE, Granville, 425
CHALMERS, William W., 411
CHAMBERS, Joseph P., 273
CHAMBERLIN, Egbert A., 349
S. S., 236
CHAMPION, Henry, 50
John Nelson, 147
CHANDLER, William F., 335
CHANDONETT, Murdoch McPherson, 225
Peter A., 225
CHAPIN, Aaron, 123
Laertes, 67
CHAPMAN, Deloraine Payson, 114
Frederick Grant, 367
Jabez, 21
Jonah, 55
Orrin, 31
CHAPPELL, Clark B., 87
CHASE, Francis, 347
Horace, 236
J. Frank, 412
Samuel, 216
Theodore R., 90
CHATTERSON, John P., 142
CHATTERTON, Hiram, 412
CHAUNCEY, Michael, 30
CHEEVER, Brayton, 117
CHENEY, Charles, 350
CHESTER, Eason T., 117
CHICHESTER, Abijah, 204
David N., 342
Henry, 275
Henry E., 335
CHILD, Frederick W., 263
CHILDS, Levi L., 56
CHRISTIANSEN, Benjamin, 409
CHRISTY, William, 424
CHURCH, James Madison, 220
John, 16
Samuel, 26
CHURCHILL, Chester, 83
CLANNON, Simon, 49
CLARK, Alfred S., 112
Calvin, 225
Daniel, 17
Edward L., 175
Edward P., 59
Ernest R., 386
Ira, 291
James H., 282
Jehial, 203
Mills De Forest, 301
Noah, 20
Theodore P., 269
William, 55, 210
William G., 104
William Lewis, 370
CLARKE, S. W., 148
CLEEVE, Albert Sydney, 124
CLEMENTS, George, 275
CLEVELAND, Elijah, 398
CLINE, Samuel, 407
CLOSE, William, 312
CLOUGH, Albert, 405
CLOW, Jacob, 312
COBB, Willard T., 146
COBURN, Levi, 289
COCHRAN, Frank Elder, 428
COCHRANE, P. W., 298
CODY, John, 254
COFFIN, Isaac, 88
Reuben W., 140
William, 82
COGSWELL, Reuben, 198
Samuel, 198
COIT, Henry R., 109
Nathaniel, 202
COLE, J. W., 310
Orson, 348
COLLINS, Norman, 407
Robert McClellan, 330
COLTON, Aaron, 39
COLWELL, Charles E., 173
COMSTOCK, George, 377
CONE, Jared, 16
William, 30
CONGER, Seth B., 342
CONOLEY, Charles Harverson, 142, 429
COOK, Charles, 335
Edgar D., 370
Eliakim, 42
Elijah E., 411
Elisha B., 39
Hiram D., 264
Ransom, 69
COOLEY, Charles, 56
Joseph, 199
COOLIDGE, Clarence B., 263
COONS, Ezra, 88
COOPER, Charles W., 420
Jesse, 316
W. A., 166
William, 312
Winfield Scott, 183
COPELAND, William R., 124
CORNIER, William Dalton, 248
CORNUE, Daniel A., 245
COWLES, Homer, 71
Luzar S., 177
Oliver, 423
COX, Dr., 236
CRABBE, William, 306
CRAGIN, Charles, 208
CRAIN, D. A. B., 321
CRAMER, Marcus, 419
CRANDALL, Alfred C., 140
Edwin J., 356
Walter, 130
CRANE, S. D., 55
Saunders, 75
William Wallace, 86
CREAGER, Charles E., 305
CREQUE, Hamilton, 358
CROCKER, Thomas H., 303
CROSLEY, Joseph S., 151
CROW, Nathaniel, 25
CULVER, Clyde H., 173
CUMMINGS, R., 233
CURLEY, Ernest G., 370
Jacob, 402
CURRIER, Hiram L., 423
Joseph H., 274
CURTIS, Carlos B., 422
Daniel, 141
George, 219
Harvey G., 241
Lewis J., 221
Lyman, 217
Thaddeus B., 262
CUSHING, Charles H., 306
William, 212
CUSTIS, Uriah E., 136
CUTLER, Eben, 133
Joseph, 98
DANGBERG, Henry Frederick, 431
DANIELS, Asahel W., 258
George, 121
William H., 412
DAUCHY, Jerry, 211
Samuel, 90
Samuel P., 293
Vivus, 199
DAVENPORT, James Smith, 266
Joseph, 318
DAVIDSON, George W., 305, 306
Jacob, 404
Rexford, 352
DAVIS, D. M., 426
Elijah, 405
Gaylord B., 272
Henry, 353
Henry E., 412
Herbert, 363
Joseph, 120
Melvin, 241
Thomas Dewey, 179
Thomas Jones, 179
U. L., 52
William, 352
DAY, David B., 291
Elijah, 22
Erastus Sheldon, 55
John H., 126, 171
DEARMAN, David, 211
DECKER, James Newell, 277
DE FOREST, Cyrus Ruscoe, 224
David, 196
Hezekiah, 198
Isaac, 196
DE GOLYER, Nathan, 255
DE GROFF, Abraham, 236
DE MARY, Hiram, 286
DEMING, David, 50
David A., 63
George, 121
DENELOW, Herbert McKenzie, 163
Theodore North, 180
DENTON, Joseph, 278

DE PALEKINUX, Edmond Falconet, 164
DE WALD, Frederick, 140
DEWEY, Arthur L., 320
Josiah E., 96
DEWITT, B. C., 416
DIBBLE, Leonard H., 224
Nathan Minor, 224
DICKEY, Adam, 418
DICKINSON, William, 195
William Coleman, 325
DILLS, David, 243
DIMMICK, George D., 406
DIRE, Charles, 260
DITMER, Bernice, 226
DIXON, Frederick, 320
DOAN, Ezekiel, 318
DOBSON, William O., 211
DODGE, Charles L., 331
John, 275
Warren, 298
William Henry, 340
DOLEBARE, John, 31
DORSHEIMER, Dewey, 160
DOTY, Frederick V., 324
DOUGLASS, Thomas L., 103
DOWD, Albert, 84
DOWNING, Truman, 79
DOWST, John, 413
DRAKE, Edward R., 355
William H., 110
DRAPER, Charles B., 329
DRESDEN, Henry Clay, 154
DRESSER, Horace E., 143
DREW, Isaac, 421
DRIGGS, John J., 56
DROWN, Aner, 49
DRUMMOND, Edmund John, 180
DU BOIS, William F., 305
DUDLEY, Jabez, 38
DUNN, William L., 331
DUNNEY, Owen H., 419
DUNNING, Almon S., 329
Richard, 316
DU PAUL, Francis E., 306
DURGIN, George W., 146
DURKEE, Daniel, 339
DURLAND, Albert, 366
DWIGHT, Theodore Woolsey, 99
Timothy, 281
DYER, Solon, 28
EARL, Charles D., 98
EATINGER, Wallace, 168
EATON, Byron, 416
James Madison, 406
EDGECOMBE, John, 27
EDGERTON, Hiram, 97
EDMONDS, Marcellus, 55
EDSON, Freeman, 91
EDWARDS, John, 304
Thomas, 46
Uriah, 50
EELLS, Jeremiah Baird, 349
EGBERT, Frederick Goodwin, 153
EGLIN, Peter, 404
ELDRIDGE, Daniel, 101
ELLIS, Eleazer Holmes, 90
Joseph, 395
ELLSWORTH, Erastus, 66
Martin, 65
ELWOOD, Lewis E., 369
ELY, Nathan C., 122
EMERSON, Daniel Burdick, 74
Robert, 239
EMERY, Charles, 341
Moses E., 367
EMMONS, Asa, 54
ENGLISH, James, 279
ENO, George, 46
ENSIGN, Elijah, 19
ERICSSON, Henry R., 148
EUSTACE, Thomas, 209
EVANS, Griffith, 410
EVERETT, Elias, 120
EVERTS, Luther, 58
EYLES, Thomas, 228
EZEQUELLE, Thomas, 273
FAHRINGER, George D., 375
FANCHER, Ludlow, 90
William, 210
FARNSWORTH, Erastus, 272
F. Crawford, 415
FARR, Henry E., 98
James, 68
FASSITT, John Barclay, 164
FAULKNER, William, 417
FAUNCE, Abba, 222
FAUQUHER, William James, 353
William M., 353
FAY, John, 221
FELT, David, 68
George Aurelius, 382
FENNER, William, 126
FERGUSON, Abram, 400
Case, 49
David, 257
FERRY, George H., 404
FESSLER, Charles H., 155
FIELD, Charles H., 174
Ernest J., 379
FILKINS, Abram, 400
Hiram, 400
FILLOW, Aaron, 224
James, 195
John, 193
Zalmon Millard, 224
FINCH, Augustus, 243
Samuel, 205
FISHER, Alanson, 417
Robert, 257
William W., 403
FITCH, Augustus Dennis, 90
Ezra, 224
George W., 378
Matthew, 196
FITTS, Frank, 98
FLAGG, James, 38
William, 36
FLANDERS, Benjamin, 245
FLETCHER, Warren, 371
FLINT, William, 49
FLOYD, George W., 372
FLYNN, Edward O., 77
FOLLETT, John, 200
FOLTZ, Henry S., 320
FOOTE, Eli, 91
Roger, 30
Willis, 374
FORBES, Edmond, 83
Jotham, 68
Moses, 36
William, 18, 25
FORD, David, 260
Elmer L., 142
Romulus W., 423
Sylvester, 204
FORNEY, Virgil, 126
FOSTER, Charles, 60, 351
H. Schuyler, 386
Nathan Lanesford, 30
FOWLER, Benjamin, 211
FOX, Albert, 362
Chester, 272
Daniel, 220
Fenton S., 176
FRASER, George S., 78
FREEMAN, Asa, 396
Stephen Rice, 329
W. L., 127
FREER, Thomas A., 302
FRENCH, Charles M., 318
Ernest E., 384
Ichabod, 203
Ira, 139
John, 321
Nathaniel, 214
Oliver Glenalvin, 130
FROXLE, William, 274
FRYE, John W., 160
FULLER, Chauncey, 408
FURNISS, William, 128
GADDIE, Felix G., 130
GAGE, Abram, 402
M. L., 145
GAINES, Austin, 247
GALE, William Selden, 354
GARDINER, John 398
GARDNER, Charles, 99
GARRETT, George, 308
GARY, Justus W., 272
GATES, George, 18
Horatio, 157
James, 21
Jonathan, 18
Luther, 211
Samuel, 196
Seth, 401
Thomas, 18
Warren, 53
GEDNEY, David H., 235
Peter, 236
GERDES, Frank F., 384
GETTEMY, Robert Hood, 356
GETTY, Franklin, 306
GIBBONS, John, 235
GIBBS, Clark, 20
Clesson F., 262
Job, 222
GIBSON, Benjamin, 79, 427
Robert A., 325
GIFFORD, Eli, 400
Ira, 400
GILBERT, Alonzo, 216
David, 201
Frank, 241
Jonathan, 28, 202
Obadiah, 15
Prosper L., 352
GILCHRIST, Charles T., 429
GILES, James, 239
Joseph, 272
GILL, Milton Henry, 315
GILLESPIE, Charles, 54
GILLETTE, R. E., 90
GILMAN, George, 113
Nathaniel, 58
GILMORE, James, 395
Nathaniel, 99
GINNING, Edgar, 407
GLOVER, E. W., 150
GODET, Frederick Lennock, 429
GODFREY, Gerome A., 266
GOLDTHWAIT, F. H., 150
GOODALE, Manley F., 374
GOODELL, Jay, 332
William M., 159
GOODNOUGH, C. J., 305
GOODRICH, Benjamin, 193
Eliezur, 50
George, 337
Henry, 211
Lewis, 52, 91
GOODWIN, John, 36
Joseph, 34
Moses, 24
GORDON, Charles, 406
Harry, 307
GOSS, John, 74
GOULD, Benjamin F., 114
Samuel James, 371
GOVE, Adelbert Frederick, 136

GRADY, Sewell Foster, 370
GRANBY, Asa, 399
GRANT, James H., 85
Samuel Hammond, 312
GRASSLEY, Frank E., 365
GRATTAN, William E., 273
GRAVES, Argelon, 425
Frederick, 180
Grove B., 298
Nathan, 425
GRAY, Thomas, 90
GREEN, Byron, 324
Joseph, 34
Orrel, 103
Valeras, 208
GREENFIELD, Eric Viele, 381
George, 431
GREENMAN, James C., 128
GREGG, Carlton, 78
GREGORY, Ferdinand, 223
Francis, 309
Isaac, 198
Samuel Lewis, 329
Seth, 225
Stephen O., 215
GREY, Alexander, 297
Alfred, 236
GRIDLEY, Timothy J., 63
GRIFFITH, William, 231
GRIFFITHS, William, 303
GRIGOR, Alexander P., 145
GRISWOLD, Benjamin F., 85
Elihu, 120
Hezekiah, 18
Matthew, 345
GRUMMAN, Lewis, 205
GUSH, Herbert James, 256
GUTHRIE, Roswell, 51
HAGER, S. Mead, 367
HAIGHT, Howard, 255
John C., 292
William B., 260
HALIN, Moses H., 233
HALL, Abner, 31
Alexander J., 375
Daniel, 395
David A., 65
George, 54
Horace, 331
I. N., 411
Joseph Edward, 115
Richard, 68
Robert, 80
Robert G., 245
HALLENBECK, William, 89
HALLETT, Frank D., 112
HALLIDAY, Arthur Skinner, 157
HALLOCK, George, 417
William H., 224
HALLY, John, 273
HALSTEAD, George, 424
HAMILTON, Frank, 308
George, 416
Nathan, 397
Philip Lee, 376
T. A., 85
William, 257
HAMLIN, Heman, 104
HAMMAN, Harry A., 116
HAMMOND, Edwin, 96
Nathaniel, 25
Thomas, 395
William, 51
William S., 96
HANCHELL, Alonzo C., 85
HANCOCK, John, 204
HANDY, Jacob, 216
HANFORD, Orrin, 232
William H., 282
HANKS, Jesse T., 339
HANNUM, Charles H., 95
HARD, Lemuel W., 236
HARDER, Worth Cleland 379
HARDING, Charles, 398
HARE, A. W., 79
James, 267
HARRINGTON, Amos, 400
Asahel, 131
Eli P., 307
Herbert, 149
William, 230
HARRIS, Coleman, 77
HARSH, Samuel R., 362
HARTWELL, Solomon, 208
William, 255
HARVEY, Allen C., 142, 429
George H. 227
HASEY, John, 260
HASKELL, Barnabas, 59
HASKIN, William L., 352
HATCH, Joseph H., 86
HAVENS, Simon E., 97
HAWLEY, Eben G., 215
Ebenezer, 250
Eli L., 217
Enoch, 207
Ezekiel, 196
HAXTUN, William, 271
HAYES, Alanson, 417
Calvin W., 51
Stephen, 198
HAYDEN, A. M., 295
Charles, 243
HAYNIS, Samuel C., 166
HAYWARD, Cyrus, 308
HAYWOOD, Dr., 236
J. Wesley, 346
HEALY, John S., 182
Joshua, 275
HEATH, David B., 120
John L., 84
HEDDEN, Eben, 401
HEDGES, Christopher, 170
HELIGUS, Jacob, 232
HELYER, Howard A., 338
HELMES, John B., 277
HENDEE, Albert Parks, 146
HENDERSON, Archibald, 134
Frank L., 347
HENDRICK, Peter, 212
HENRY, William, 271
HERRICK, George, 120
HERRING, Robert, 332
HESS, Solomon Francis, 340
HEWSON, William McFarland, 237
HICKOX, Samuel B., 223
HICKS, Haskel, 353
HIGBEE, Charles, 110
HIGGINS, F. M., 145
HILDRETH, Charles, 287
HILL, Edward, 289
George N., 140
Josiah, 115
Rufus, 222
HILLIS, Adam Clark, 313, 430
HILLMAN, Joseph, 385.
HILLS, Albert L., 113
David, 19, 26
Jonathan, 16
Moses, 26
Richard, 26
Stephen, 38
HILTON, Julius Clarke, 350
HINMAN, Sherman, 52
W. W., 313
HOBBY, David, 237
William H., 285
HOBER, John M., 138
HODGE, Kosciusco, 121
HODGES, James, 424
HOFFMAN, Alexander W., 337
HOGEBOOM, James, 294
HOLBROOK, Calvin 95
Samuel, 332
HOLCOMB, William A., 261
HOLCOMBE, George Henry, 379
John Marshall, 154
HOLDRIDGE, Edgar P., 144
HOLIDAY, Abraham, 400
HOLKINS, Samuel, 33
HOLLAND, Theodore, 377
HOLLISTER, Gideon, 26
William, 329
HOLMAN, Merton C., 369
Ralph Warriner, 84
William H., 115
HOLMES, Charles Butler, 286
Edgar C., 119
James D., 328
Richard S., 363
William E., 117
HOOPER, Alfred G., 340
HOPKINS, Ebenezer, 17, 427
Harry, 179
Melvin L., 175
Stephen, 20
HORMER, Kenneth M., 325
HORNBECK, Benjamin T., 255
HORNER, William M., 431
HORR, George E., 342
HORTON, Darius, 222
Giles G., 269
Wesley, 128
HOSMER, Benjamin, 399
HOTCHKISS, George T., 270
Henry R., 151
Philip Lee, 155
HOUSE, Benjamin, 27
HOUT, William, 323
HOVEY, Enoch, 61
Jacob C., 228
HOWARD, Adin, 37
HOWE, Rufus, 167
Seymour W., 140
HOWES, Fitch, 75
HOWELL, George, 60
Samuel, 235
HOWKEY, Frederick C., 179
HOWLAND, Harvey, 118
HOWVER, Daniel, 79
HOXIE, R. R., 55
HOY, Willis G., 243
HOYT, Benjamin, 234, 237
John, 205
Jonathan, 200
Nathaniel, 198
Samuel, 200
Samuel Smith, 284
Stephen, 230
Timothy, 214
HUBBARD, Frank, 161
HUDSON, Frederick F., 99
Henry Wadsworth, 111
Philip M., 110
HUGGETT, Samuel, 117
HULL, E. A., 237
HUMPHREY, Charles King, 117
Ichabod, 28
James Hoyt, 351
Thomas, 401
HUNGERFORD, W. C., 336
HUNT, Artemas, 342
George, 259
HUNTER, Amos, 398
David, 118
HUNTINGTON, Evans, 173
HURD, Henry S., 71
Theodore C., 71
Theodore D., 380

HURLBURT, George, 316
Gideon, 196
John, 42
John Daniel, 311
Luman, 66
HUTCHINGS, Wesley, 231
HUTCHINSON, Nathan, 58
HYATT, John Burr, 284
HYDE, Benjamin, 25
IDE, Francis, 409
INGERSOLL, I. Frederick, 367
IRISH, Simon L., 94
IRWIN, John H., 162
John V, 161
ISDELL, William, 208
IVES, George Rusell, 119
JACK, Frank, 160
JACKSON, Elmer, 273
Jonathan, 209
Luther, 211
Richard, 417
Walter, 305
JACOBS, William, 205
JAMES, Horace N., 301
JAYNES, Nathan, 223
JELLIFF, Thomas, 196
JENKINS, James L., 270
JENKS, Joel, 104
JENNER, Arthur, 408
JENNINGS, Charles A., 271
David, 51, 52
Elmore, 217
Levi T., 376
Sherburn, 52
JOHNSON, Benjamin, 363
Edwin E., 116
Henry, 404.
James W., 114
John J., 256
Nathan Marble, 277
JOHNSTON, William Judson, 380
JONES, Alfred S., 272
Ariel, 28
Diodate, 31
Ebenezer, 200
Erastus, 31
George W., 303
Griffith Milton, 169
Harry S., 221
Horace, 227
Jabez, 31
Josiah, 38
Levi, 289
Robert, 88
Shadrach, 196
Silas, 146
Warren Green, 31
JOSLIN, George Henry, 137
JOUBERT, L. A., 412
JOY, Asa, 398
Lewis, 57
JUDD, Everett S., 315
KAELBER, William, 374
KAUFMAN, David F., 78
KEATON, Thomas B., 233
KEELER, Albert Burr, 218
Benjamin, 200
Gamaliel, 204
Ira, 219
Isaiah, 197
Jonah Charles, 262
Justus, 230
Lewis D., 364
Wilson S., 141
KELLER, John, 416
KELLOGG, Allyn, 62
Benjamin, 195
Charles P., 57
Ebenezer, 26, 39
Ezra P., 52
Hiram J., 331
John, 17
Peter, 207
KELSEY, W. M., 179
KENNEDY, Edwin J., 409
John, 26, 198
KENT, Benjamin, 296
KETCHUM, Anthony, 315
Leonard, 308
KILBURN, Paris, 248
KILE, Alonzo D., 126
KIMBALL, David, 230
Eli, 396
Osmond L., 373
KING, Aberdeen R., 419
Albert, 57
Charles, 149, 339
Elijah, 226
Harvey, 416
John G., 75
W. Hanson, 416
William H., 90
KINGSBURY, Dennison, 44
Joseph, 235
Smith, 402
KINNER, Rowe, 169
KINNEY, Robinson, 279
KIRBY, William, 65
KIRK, John G., 285
KITTREDGE, Benjamin R., 178
KLINK, George A., 94
KNAPP, Ezra P., 87
George, 376
Ira S., 87
Jonathan, 308
KNIGHT, Leroy, 419
KNOWLES, Charles P., 373
KNOWLTON, George, 227
KOCHER, H. A., 427
KOON, Joseph B., 362
KROWS, Clarence, 357
LACEY, Albert, 213
William S., 103
LADD, Eliphalet, 401
George A., 410
Jonathan, 397
LA GRANGE, Caleb, 213, 248
LAMB, James E., 233
LANE, John, 210
LANG, George, 401
LARAWA, John J., 350
LARKINS, Lewis, 267
LASHER, David, 140
Lucas W., 245
LATHROP, Daniel Avery, 68
John, 74
Thomas, 34
LATTIN, Lyman, 216
LAWRENCE, Daniel, 28
Ebenezer B., 291
Edwin Victor, 177
M. A., 273
LAWSON, Lewis E., 141
LAWTON, Seneca A., 310
LAY, Elisha, 21
LEARY, William H., 175
LEATY, Arthur, 151
LEAVITT, George, 103
LEE, Aaron, 88
Asa R., 269
Daniel, 200
Robert, 385
Theodore H., 129
LEFFINGWELL, Hart, 25
LENNON, Augustus, 88
Daniel Simpson, 89
LEONARD, Henry T., 253
Hiram M., 46
LESH, F. M., 179
LESTER, Isaac, 213
LEWIS, Barbour, 55
Carlos A., 359
Charles, 216
Howard M., 114
Judah, 21
LIEN, Howell, 267
LILLIE, Samuel G., 74
LINCOLN, James Otis, 112
Lorenzo G., 82
LING, Robert A., 122
LITTLE, Alson Scott, 411
E., 41
Malcolm, 257
LOAR, Edwin Leroy, 375
LOBDELL, Eli, 225
LOCKLEY, J. F., 362
LOCKWOOD, Charles, 266
Edwin, 311
Hezekiah Reuben, 216
John, 317
Joseph Wilson, 317
Lewis, 210
Theodore, 336
LOFREY, William, 287
LOGAN, Rollin C., 422
LOMBARD, Charles B., 90
Harvey F., 224
LONGYEE, Zechariah, 273
LOOMIS, Amasa, 39
Frank Denslow, 149
Henry, 418
LOPER, Emmons, 308
Melville, 308
LORD, Edward, 134
Elisha, 22
Hiram Wilson, 128
Melvin, 145
LOTTSPEICH, Jacob Orville, 95
LOUNSBURY, William A., 350
LOVE, Abel, 222
LOVEJOY, John, 257
LOVELER, Frank, 379
LOVETT, Nathan C., 74
LOW, Jennison, 401
LOWMAN, Charles Leroy, 356
LOWRIE, James Gibson, 379
LUSCOMBE, George Augustus, 348
LYKER, John V, 246
LYON, Abel, 195
Edward, 134
Ezra A., 208
McALLISTER, Albert H., 308
Freeman, 259
McCARTHY, Michael, 67
McCORKLE, James H., 83
McCRAY, Isaac, 34
McEWEN, Milton, 118
McGILL, Alexander T., 295
McGRATH, Henry, 426
McGRAW, Marcus, 312
Samuel, 312
McINTYRE, John, 230
McJAY, Angus, 125
McKENNA, Thomas, 85
McKEWIN, George, 129
McKINLEY, Angus, 68
McKINSTRY, George, 418
McLAUGHLIN, Charles A., 356
McLEAN, Allan, 155
Archibald, 419
McMITCHELL, Joseph, 397
McNALL, Elmer E., 381
McNAMARA, William H., 233
McPHERSON, Thomas, 417
MACE, John A., 296
MACK, Jacob, 306
James B., 359
MAGAN, Francis W., 156
MANN, Edward Conrad, 154
MAINE, Hiram, 129
MAIR, G. B., 121

MALLAHID, William Garrett, 423
MANCE, George W., 320
MANDELL, Martin, 399
MANN, George Henry, 358
MANNING, Augustus L., 157
MANSFIELD, George W., 149
MARBLE, Grove, 312
MARFIELD, George Asa, 416
MARKS, M. C., 241
MARRETT, Charles D., 139
MARSH, A., 72
Charles, 401
Daniel, 27
Ephraim, 395
Judah, 395
William Herman, 329
MARSHALL, David, 206
John, 321
Lewis, E., 292
Richard, Maynard, 156
Stephen, N., 230
Wesley, 287
MARTIN, Reuben, 399
William H., 176
MARVIN, Cassius, 223
MASTER, Henry Buck, 174
MATHER, Cotton, 41
MATTHEWS, Hiram, 400
John, 45
William F., 415
MAXSON, Homer C., 181
MAY, William B., 385
MAYO, William, 121
MEAD, Alanson, 289
Azor, 196
Eliphalet, 214
Gilbert, 88
John, 202
John Watrous, 331
William, H., 219
MEADER, Levi, 301
MEDDAUGH, Henry, 89
MEEKER, Aurelian J., 324
MERCHANT, Arlo, 267
George H., 150
MERRELL, Asher, 45
MERRILL, Arthur, 411
John, 19
Payson, 161
William, 244
William, T., 323
MERRIMAN, Willis L., 409
MERROW, Joseph Makin, 38
MERTON, Henry, 216
MERWIN, Augustus, 373
MEYER, George, 379
MEYERS, Nicholas, 153
MICHAEL, Arthur, 149
Samuel Shelton, 358
MIDDLEBROOK, Henry, 348
James M., 371
Samuel, 332
MILES, G. Fenton, 411
Justus, 193
MILLER, Charles, 219
Charles D., 404
David, 403
George D., 303
George W., 374
Joseph, 49
Noah, 273
Robert T., 168
Samuel H., 202
William J., 246
MILLS, Benjamin, 417
Charles D., 375
Dudley, 76
Henry, 206
Seth Francis, 371
William, 206
William M., 49
MINARD, John H., 87
MINER, Solomon, 273
MITCHELL, John R., 208
MIX, Theophilus, 17
MORNING, Frederick William, 124
MOFFAT, Robert, 403
MONAHAN, William J., 412
MONROE, Daniel, 202
MONTGOMERY, Willis, 353
MOODY, Samuel, 19
MOON, Clinton A., 297
MOORE, Arthur P., 66
Luther H., 379
Michael, 358
MORCILLON, Bertrand, 181
MORE, George, 430
Gilbert F., 248
Marvin J., 314, 430
MOREHOUSE, Hiram, 346
Jared, 203
MORFORD, Robert H., 339
MORGAN, Daniel E., 304
William Avery, 355
MORLEY, George, 137
Henry, 144
MORRILL, Orville, 82
William W., 287
MORRIS, Charles E., 371
Elliott, 421
Jerry, 213
John A., 332
Thomas, 417
MORRISON, Henry C., 89
Thomas, 139
William J., 287
MORSE, Charles Henry, 177
Dwight H., 240
Francis, 120
MORTON, Hawley Winchester, 378
Joseph, 235
William T. G., 83
MOSHER, Henry Tibbetts, 161
MOSS, Edward, 339
MOULTON, Ernest Smith, 380
MOUNTAIN, James, 416
MUNGER, George, 413
MUNN, James, 426
Matthew, 255
MUNROE, C. F., 174
MURDOCK, Jesse, 309
MURPHY, Wellington, 231
MURRAY, Charles Augustus, 65
Seth, 68
William L., 154
MURREL, William J., 294
MUSSEY, Frederick D., 351
MYERS, Dr., 351
NASH, Abraham, 208
Edgar J., 266
Jared, 198
Lewis Lynes, 210
NASON, Carlton W., 333
Emerson, 413
NAYLOR, Edwin, 374
NEFF, John, 336
NELSON, C. W., 411
John E., 323
NETTER, James, 120
NEWELL, Allen, 55
Charles Wallace, 412
Sanford, 137
Thomas, 193
NICHOLS, Hiram, 313, 430
Newell Fitch, 104
NICHOLSON, Robert, 115
NICHOLLS, James, 197
NICOL, Walter H., 166
NILES, Charles, 79
William Woodruff, 109
NIMS, Pliny, 40
NOBLE, Mortimer F., 144
NORRIS, Benjamin, 74
NORTH, John, 198
John C., 114
NORTHROP, Aaron, 249
Aaron L., 285
Abijah, 236
Benjamin, 209
Edwin, 215
Isaac, 197
Josiah, 200
Lewis, 291
Samuel Mead, 249
NORTON, Job, 25
John Guy, 270
Noah B., 45
William, 31
NOTEWARE, Jacob, 239
NUDD, Walter, 177
NUGENT, James Llewellyn, 105
OAKES, John, 398
OCORACH, George, 250
ODELL, Frank H., 430
Frederick, 313
OGDEN, Archibald Gracie, 377
John, 236
Wheeler, 243
OLCOTT, Elisha, 25
OLDS, Frank, 414
OLIVER, J. E., 278
OOTHOUT, Edward, 110
ORSINCUP, Gilbert, 213
OSBORN, Asher, 51
Charles E., 142
Charles Stuart, 291
Ephraim, 201
Hezekiah, 204
Horace, 81
OSBORNE, Josiah, 199
OSTRANDER, George, 403
William, 307
OTT, Charles J., 140
OUTLAW, William, 353
OUTWATER, Thomas, 332
OVERING, John J., 230
OVERTON, Larson, 320
PAGE, Asa, 63
Frank, 320
M. L., 244
Oscar E., 97
PAIGE, Joel S., 123
PAINE, Benajah, 421
PAINTER, Thomas, 38
PALMER, Caleb, 145
John H., 176
PALTER, William B., 350
PARDEE, James, 289
PARISH, Emilius E., 375
PARK, Clyde, 175
PARKER, Frederick H., 303
Mason, 212
PARKHURST, Edward C., 55
PARKINGTON, Charles L., 219
PARSONS, Edward E., 248
Joseph, 33
Samuel L., 116
PARTRIDGE, Lewis, 367
Sanford Spring, 158
PASTEUR F., 285
PATTEE, Herbert L., 303
PATTERSON, H. C., 77
P., 233
PAUL, Lyman G., 147
Millard W., 136
PAXTON, James P., 166
PAYNE, Jonathan, 306

PEABODY, Charles Edwin, 98
Frank H., 167
Oliver F., 236
PEARCE, Winant V., 256
PEARSON, Charles O., 420
PEASE, Walter D., 239
PECK, Daniel, 33
Ezra, 237
Henry D., 303
Nathan, 262
Percy Seaman, 381
PEET, Mortimer, 481
PELTON, Elijah, 170
PENFIELD, Daniel Edward, 182
PERCE, George, 81
PERCIVAL, Anson, 34
PERKINS, Charles F., 324
Charles Wallace, 169
Frederick T., 72, 121
George Carpenter, 163
James Handasyd, 322
John J., 126, 170
Thomas, 330
PERRY, Carlton N., 65
James, 206
William Dodd, 84
PETERSON, Isaac, 421
PETTENGILL, George W., 413
PHELPS, B. B., 86
George, 401
Salmon, 60
Sheldon E., 423
PHINNEY, Dudley, 328
PICKETT, Jacob, 401
William Henry, 208
PIERCE, Amos, 74
Jonathan, 247
Richard, 313
Samuel Nettleton, 313, 430
Zolva, 400
PIERSON, Walter H., 369
PIKE, P. D., 98
PILLSBURY, G. H., 411
PIKE, B. F., 233
PINNEY, Alexander, 51
PITKIN, Albert Palmer, 106
Daniel, 36, 41
David, 26
George, 39
Horace, 38
John, 38
Joshua, 27
Nathan, 71
Osmyn, 41
Ozias, 63
PITTS, Delbert W., 125
PLACE, John, 291
PLATT, Edward Augustus, 115
John D., 58
Joseph, 205
Obadiah, 202
PLUMB, Orange B., 336
Waite, 217
POMEROY, Isaac Newton, 74
PORTER, Adna B., 410
Amos, 405
David, 25
David S., 116
Edwin, 321
George, 350, 400
Horace, 114
William, 68
William H., 145
William K., 405
POST, Arthur, 113
POTTER, Alexander, 85
POWERS, Buxton, 297
PRATT, Frank, 371
Timothy, 26
PRENTICE, Philo S., 307
PRESCOTT, Joseph, 398
PREVORD, John, 302
PRICE, Warrick J., 150
PRINCE, George Washington, 356
PRINGLE, William A., 133
PROBERT, Wilson, 320
PROUT, Judge, 66
PUFFER, William, 99
PULLING, Daniel, 254
PULSIFER, Americus V., 270
PURVES, Thomas L., 279
PUTNAM, Alonzo G., 245
PUTNEY, Joshua, 348
QUANCE, William, 237
RANFLE, Gustav, 357
RALSTON, Hiram, 297
RANDLOW, Eugene, 75
RANDALL, Garrett, 149
RANDELL, Azil, 213
RANDS, Edward L., 178
RANKIN, Thomas, 94
RANNEY, Jesse, 244
RAVEN, Johannes Peteras Cornelius, 116
RAWORTH, Morris, 286
RAY, Walter Selden, 380
RAYMOND, Andrew J., 224
Sands, 199
Thomas M., 230
READ, Benjamin, 350
Wellington T., 112
Zalmon, 431
REED, Charles E., 125
Eliakim, 204
Epenetus, 204
George Washington, 42
John, 204
Josiah W., 296
Ralph H., 225
Roswell, 224
Thomas, 192
Tyler Alvah, 225
REID, Bertram W., 175
John, 325
REMINGTON, Rufus, 211
Zeno, 211
RENSHAW, Charles H., 52
RENWICK, Asher, 134
REUSCH, John, 160
REW, Edward T., 323
REYNOLDS, Alfred, 237
Amherst, 26
Delos, 345
Frank, 412
George W., 173, 310
John, 59
Samuel, 33
William, 62
RICE, Henry C., 98
Herman Harvey, 356
RICH, A. J., 120
Arad, 207
Wilford, 131
RICHARDS, C. N., 259
John, 198
Nathaniel, 198
Russell, 72
RICHARDSON, William E., 174
RIDER, Rufus, 323
Stephen Jarvis, 294
William, 197
RIGGS, Lewis, 40
RITCHIE, Albert D., 134
Montgomery, 113
RITTENHOUSE, Hawley Olmsted, 333
RIX, John Carey, 126
ROBBINS, Frederick S., 347
ROBEDEE, William, 131
ROBERTS, Charles R., 340
George W., 113
Henry, 377
J. P., 314
John, 170
John S., 262
Samuel, 269
William, 23
ROBIN, Nathaniel, 237
ROBINSON, Ames, 69
Asahel, 101
Charles Leonard Frost, 427
George Nelson, 274
Henry Bryon, 301
Samuel P., 59
William, 39
RODGER, David A., 386
ROFF, Ansey, 417
ROGERS, E. M., 113
Sylvester, 68
ROOT, Matthew L., 354
ROSIER, Worthy, 68
ROSS, Napoleon, 143
Nathan, 74
Sylvester, 170
ROTSONG, Samuel, 407
ROUCHAS, Richard M., 219
ROWLAND, Edward M., 341
ROWLEY, E. A., 361
Jirah, 236
ROYCE, A. Walter, 98
ROYSTON, Hickory Jackson, 295
RUBY, William, 273
RUNKLE, George, 355
RUNYAN, Casper T., 146
RUSS, Manford, 141
RUSSELL, Israel Cook, 148
John, 46
RUSTON, Noble S., 360
RUTH, Thomas Pierson, 126
RUTTY, Edward, 259
SACCHI, Ernest, 342
SACKETT, John, 263
SAFFORD, S. J., 240
SAGE, Giles, 24
John, 26
SALISBURY, Benjamin F., 86
Mason, 85
SALMONS, Melville J., 410
SAMSON, John Parsons, 369
SANBORN, John M., 287
SANDERS, Thomas V., 165
SANES, James L., 218
SANFORD, Benjamin, 210
James, 197
Rufus, 246
Seth, 197
SARGENT, Henry Winthrop, 119
SARVER, Martin, 137
SAX, Frederick W., 140
SCHOLEFIELD, Arnold, 37
SCHOOLEY, James L., 350
SCHULE, Charles M., 298
SCHWEB, John, 316
SCOFIELD, Edward, 275
Hiram, 212
William G., 420
SCOTT, Aaron, 203
Abijah, 395
Hanford, 334
Jacob, 222
James, 198
Zaysull, 129
SCOVILLE, Thomas L., 164
SCRANTON, Gerard B., 164
Loyal, 54
SCRIBNER, Asa, 198
SCRIPTURE, Norman C., 85
SCUTT, Levi, 422

SEABACK, Henry A., 139
John H., 172
SEABURY, Alfred McLean, 323
SEAMAN, Joshua Fish, 282
SEDGWICK, Stephen, 19
SEELEY, Alfred, 274
Andrew, 319
Charles, 316
Ebenezer, 316
Harvey, 246
Nehemiah, 202
Robert, 15
William, 224
SEELYE, Benjamin Franklin, 160
SEGAR, Isaac, 399
SELDEN, J. C., 121
SELLECK, Andrew, 230
SELLERS, Frederick Milton, 383
SESSIONS, David R., 430
SEYMOUR, Abraham, 208
Charles, 329
John, 213
John S., 364
Joseph, 106
Lauren, 76
Martin, 28
Melancthon H., 122
Nathaniel, 200, 235
Nelson Tuttle, 104
Rufus N. 215
Thaddeus, 208
Thomas, 199, 208
Uriah, 77
William Wood. 119
Zechariah, 16, 427
SEXTON, Ebenezer, 47
George, 303
Isaac, 257
SHARIN, John, 403
SHARP, John, 120
SHAW, Sidney, 272
SHEETS, Dudley, 403
Samuel, 153
SHELDON, Clarence M., 376
Elias, 56
SHERMAN, James T., 110
Joseph Fremont, 410
Salmon Hoskins, 410
SHERWOOD, Benjamin, 211
John E., 282
Zadoc, 197
SHEW, Joseph, 422
SHIRELL, Eliakim, 204
SHOEMAKER, Lou, 289
SHORES, Harvey E., 408
SHORT, S., 304
SHOUSE, Charles B., 290
SHULTS, Byron, 358
SIBLEY, George, 130
SICKLES, Peter H., 66
SIKES, Abel, 33
SILLOWAY, William, 335
SIMMONS, Arthur Aborn, 152
Samuel E., 226
SIMPSON, Andrew Jackson, 137
James, 303
William, 137
SIPPLE, Louis, 321
SIXER, H. A., 55
SKEEL, Otto Conrad, 372
Theron, 224
SKINNER, Joseph 16
Newton, 39
SLADE, George P., 161
SLAG, Thomas, 235
SLAUSON, Charles W., 285
Leander, 284
William V. R., 333
SLOCUM, Frederick Lee, 409
SMART, H. S., 180
SMILEY, James F., 354
SMITH, Abel, 314
Benjamin, 287
Benoni, 394
Corwin C., 366
Daniel, 195
Dudley, 198
Ebenezer, 52
Eliphalet, 205
Ezra B., 336
Frank Stockbridge, 372
George, 350
Henry, 407
Henry B., 273
Henry Thrall, 105
Hiram, 350
Horace, 60
Isaac, 348
Jeremiah, 106
Jesse O., 221
John B., 287
John Betts, 311
Justus, 28
Miles K., 172
Nathan B., 258
Nathan Gaylord, 203
Nelson E., 285, 332
Obadiah, 41
Rufus, 301
Samuel, 27
Samuel G, 142
Sears E., 90
William, 40, 234
William Barton, 316
William H., 418
William O., 145
Wilmont, 340
SNOW, James T., 327
SNOWDEN, Dr., 234
SOLOMON, Wilber J., 414
SOOYSMITH, Charles, 157
SORNEBURGER, George, 313, 430
SOULE, Hiram, 240
SPALDING, Charles Frederick, 157
George B., 346
Jerry, 409
SPARROW, Charles B., 359
SPENCE, Robert, 233
SPENCER, Charles, 302
Nathan, 44
Thomas, 19
SPERRY, William, 430
SPICER, James Leeds, 244
SPILLMAN, J. T., 313
SPRAGUE, John A. J., 352
ST. JOHN, F. Myron, 304
Moses, 193
Samuel, 192
Silas, 208
STACEY, James, 90
STACKHOUSE, John T., 365
STAFFORD, John, 219
STAIRS, John, 234
STANDISH, Jonas, 47
Myles, 30
STANFORD, David, 37
STANLEY, Adonijah P., 90
Caleb, 23
Horace, 46
Jonathan, 24
Samuel, 23
William, 26
STANTON, Andrew P., 339
STAPLES, Jesse, 242
STARK, John, 407
STARR, Milton, 175
STATTERS, Charles William, 418
STEARNS, Henry Stuart, 165
STEBBINS, Benjamin, 193
STEDMAN, Charles, 28
STEELE, Daniel, 427
Nathaniel, 19
Timothy, 427
STEPHENS, William Marshall, 415
STETTINIOUS, John L., 322
STEVENS, Benjamin, 27
Sylvanus, 214
True M., 410
STEVENSON, David, 259
Donald McLaren, 349
John, 58
STEWART, Minard C., 366
STOCKTON, John Potter, 372
STODDARD, Asa H., 306
Cameron C., 306
Shapley, 320
STODDART, Thomas, 403
STONE, Aaron P., 87
Alfred, 285
Joseph, 206
Laurel Venen, 135
Lester T., 355
STORMS, Charles H., 245
STORY, Capt., 110
Rensselaer L., 79
STOW, Samuel, 24
STREETER, Edwin, 115
Ferris B., 273
William, 414
STROMINGER, Theodore E., 339
STRONG, George W., 66
Theron R., 119
William Ellsworth, 165
STUART, Frederick, 97
John W., 206
STUDWELL, George O., 284
STURGES, John S., 265
William A., 222
STURGESS, George, 233
STURGIS, Samuel Davis, 379
SULLIVAN, Charles Henry, 144
SUTHERLAND, Moses, 396
SUTHERS, William H., 325
SUTTON, George Henry, 316
SWAN, Aaron, 224
William W., 148
SWEET, Francis Phillips, 372
Frank, 383
SWEETLAND, Aaron, 63
Jonathan, 30
SWETT, Abiel, 405
SWORDS, E. M., 425
SYMONDS, Gurdon H., 136
TABLER, Moses, 274
TAINTOR, Henry G., 66
Michael, 17
TALCOTT, Benjamin, 26
Elijah, 26
TALMADGE, Henry, 224
William J., 245
TANNER, John J., 136
TATRO, Joseph A., 158
TAYLOR, Benson E., 428
Francis, 319
Frank B., 179

Gilbert, 76
Hezekiah, 229
Horace Wheeler, 339
Joshua, 31
W., 45
William Dean, 365
TELFORD, W. O., 129
TELLER, Samuel, 255
TERHUNE, Albert Payson, 372
TERRY, Benjamin, 22
Ephraim, 22
Samuel, 23
THATCHER, Philo, 348
Ralph, 262
THAYER, Stephen, 371
Thomas, 120
THOMAS, Henry, 268
Joseph Smith, 217
Professor, 269
THOMPSON, Ebenezer, 396
Edwin, 373
Isaac, 37
John E., 217
William, 231, 420
THORPE, A. C., 78
THURTELL, Walter, 153
TIBBITTS, Daniel, 202
TICE, Lewis, 312
TILDEN, Albert, 384
TILLOTSON, Orlando M., 335
TIMMONS, Thomas, 425
TINKER, Sylvanus, 29
TODD, Dr., 240
TOOF, Herman, 141
TOWNE, Charles E. E., 273
William J., 374
TOWNER, Charles, 304
TOWNSEND, Elbert, 146
Samuel T., 66
TRACY, Cornelius Lansing, 295
John T., 55
Nathaniel, 22
TRAFNELL, William H., 244
TREAT, Chauncey, 62
TREMAINE, Charles J., 143
TRENCHARD, John Franklin, 314
TRESLER, John Levi, 117
TREVOR, Francis N., 320
TRIPPE, Edward, 368
Morton F., 161
TROWBRIDGE, Daniel, 221
TRUMAN, Reuben, 235
TRUMBULL, Joseph, 50
TUCKER, Henry, 61
Samuel, 55
TULLER, Warden, 76
TUNNICLIFFE, John James, 382
TUPPER, Lemuel Harvey, 293
TURNER, John Victory, 139
John Wesley, 312
Joshua, 88
Mark, 95
TURRELL, William C., 204
TUTTLE, D. P., 247
TYLER, Charles, 77
Justin H., 119
UNDERWOOD, Lieut., 227
UPRIGHT, Morris, 267
ULLERY, Jay Furman, 387
UTTER, Elijah H., 139
Isaac, 407
VAISSIERE, Frederick E., 128
VALENTINE, Charles, 323
VAN BECK, William, 418
VAN BLACK, William, 267
VAN BUREN, Jacob, 290
VANCISE, James, 144
VANDEMARK, Darius, 323
VANDENBERG, Robert, 224
VANDERBILT, John, 126
VANDERVEER, Murvin, 246
VANDINE, Dow, 206
VAN DUSEN, Martin, 295
William, 351
VAN HEUSEN, Jacob, 400
VAN HOOSEAR, Hezekiah, 202
VAN OSTRAND, Henry, 76
VANPATTEN, Frederick, 312
VAN SLYKE, Arthur, 177
VAN TASSEL, Benjamin, 330
Harry, 399
VAN TYNE, Harry, 250
VAN VALKENBURG, Addison, 88
VAN VORST, Garrett, 424
VAN VRANKEN, Henry, 131
VASSAR, Adrian, 333
VAWTER, L. C., 314
VIDITO, Charles Henry, 291
VIRANT, Henry F., 334
VOIGHT, August Charles, 154
VOORHIS, Daniel, 230
VOSBURG, Jacob, 125
WADE, John, 27
John B., 341
Lewis, 430
WADSWORTH, James, 65
Warner, 121
WAFFLE, Alfred, 307
WAGER, Frederick Miller, 363
WAIT, Luther, 63
WAINWRIGHT, Albert A., 98
WAITE, Charles Edgar, 330
Edward, 342
Marion P., 114
WALBRIDGE, E. N., 374
WALKER, M. D., 85
Samuel, 421
WALLACE, Lew E., 387
WALLS, Albert E., 118
Charles L., 427
WALTER, Richeson C., 168
WARD, Griffin, 296
Henry, 212
Jasper Delos, 348
William, 309
William S., 146
William Shaw, 397
WARDWELL, Bailey, 227
John, 85
WARNER, Lyman, 114
WARNOCK, William, 417
WARREN, J. H., 158
John, 222
Michael, 198
WARRINER, Solomon, 116
WATERBURY, Thaddeus, 205
WATKINS, James, 83
John, 216
WATKINSON, Robert, 50
WATSON, Daniel, 397
George M., 303
Levi, 28
Peter, 351
WATTS, Samuel, 298
WAYLAND, John Elton, 181
WEAVER, George S., 262
Richard, 216
WEBB, Stephen, 82
WEBSTER, Alfred C., 140
Ephraim, 44
WEED, Charles H., 291
Dennis, 213
George R., 215
Hoyt, 134
WEEKS, Curtis, 422
WELBY, William, 222
WELLER, Emil H., 116
Timothy, 399
WELLINGTON, Charles, 323
WELLS, George N., 235
James Armstrong, 315
WELSH, Daniel, 102
WEST, George, 400
Jonathan, 235
Lyman, 342
Nathaniel, 38
WESTCOTT, Hiram, 426
WESTERFIELD, William H., 275
WESTOVER, Robert, 213
WETMORE, Amos, 69
Reuben C., 306
WHEELER, Augustus C., 240
Charles Frederick, 325
Daniel, 216
James S., 93
Nathaniel, 217
Welles, 157
WHEELOCK, Harold, 336
WHITAKER, Squire B., 75
WHITE, Aaron, 19
Charles A., 342
David, 62
Edward Payson, 327
Frederick, 362
Lemuel, 59
Nicholas Edward, 381
Perrin Ellis, 114
Silas (Prince), 408
William A., 259
WHITLOCK, Daniel, 195
John B., 202
WHITMAN, Edward, 83
James, 48
James F., 312
WHITMORE, George, 67
WHITNEY, Dolphus S., 170
George Washington, 228
Henry, 192
John, 194
Oliver C., 81
WHITTEMORE, Alvin, 82
WIGHT, Edward A., 175
WIGGINS, Lewis G., 283
WILCOX, Frederick D., 138
George, 136
WILDER, Fayette, 75
WILKINS, Frederick Brainard, 115
WILLARD, Augustus C., 120
Henry, 423
WILLEY, John, 30
WILLIAMS, A. T., 243, 302
Abijah, 202
Charles Michael, 177
Charles S., 92
Edwin Nash, 382
Fitch, 269
George, 421
George A., 156
James Peter, 115
Levi, 49
O. S., 91
Samuel, 225
Silas, 241

WILLIAMSON, Robert V., 181
WILSON, Allen, 410
Asa, 321
Benjamin, 192
Henry A. S., 93, 428
WING, Daniel, 281
WINNER, Daniel C., 208
WINSLOW, Thomas, 395
WINSOR, Gerge, 131
Quincy John, 379
WINSTON, Fendall G., 301
WISE, Hermon J., 145
T. J., 120
WISNER, Calvin, 53
WITCHER, John, 425
WOLCOTT, Alonzo, 269
Benoni, 393
Gideon, 24
Roger, 25
William, 24
WOLFE, T. O., 126
WOLVERTON, Delos, 342
Jacob Anderson, 371
WOOD, Aaron, 99
Alfred N., 385
Benjamin R., 368
Eli, 37
F. Arthur, 134
L. D., 244
Lewis A., 118
Romanzo E., 248
Silas, 297
Thomas, 167
William, 66
William H., 424
WOODBRIDGE, James, 110
Russell, 24
Samuel, 27
WOODBURY, Levi C., 405
WOODRUFF, David, 120
James W., 75
Wilson, 125
WOODWARD, Frank W., 330
James, 74
Joseph Hooker, 182
Philetus, 121
WOODS, Frederick Charles, 356
WOOLLSCRAFT, David, 300
WOOLSEY, Thomas, 213
William M., 307
WORDEN, George, 118
WORTH, Louis, 354
WREN, William, 362
WRIGHT, Albert Harley, 125
Augustus, 104
Frank E., 173
John Selim, 328
Lewis, 208
W. B., 128
William, 207
WYATT, Lorenzo H., 423
WYCKOFF, I. N., 224
WYMAN, Horace James, 324
WYNKOOP, Lyman Curtis, 163
YEOMANS, Stanley A., 139
YOUNG, Charles E., 367
Jireh I., 118
John H., 99
ZEILLEY, Henry E., 325
ZIMMERMAN, C. D., 104

Persons (Female) Allied by Marriage

ABBE, Ethel Fanny, 109
ABBIE, Roxalena, 34
ABBOTT, Helen May, 181
Polly, 236
ABEL, Maria, 256
ACKERLY, Laura Sarah, 418
ACKLEY, Larissa, 54
ADAMS, Eliza, 233
Eliza Ann, 299
Esther A., 342
Mrs. Fannie, 287
Frances Augusta, 259
Lois, 54
Lottie B., 428
Sarah, 83
Sarah Christina, 339
ADDISON, Leoda, 124
AIKEN, Mary, 94
AKIN, Eliza, 230
ALBRIGHT, Ella, 163
ALCOTT, Eleanor, 59
ALDEN, Sarah, 100
ALDRICH, Margaret, 236
ALEXANDER, Louise, 303
ALLEN, Charity, 229
Clarissa M., 101
Edith, 165
Eliza Jane, 131
Elizabeth Martha, 326
Emily Adeline, 176
Emma, 91
ALLEN, Esther, 257
Lucy, 152
Mary E., 152
Miranda, 100
Olive, 45
Sabra, 57
Sarah Jane, 262
ALLYN, Eliza, 72
AMBLER, Apphia, 270
Sarah, 210, 284
ANDERSON, Anna Belle, 171
Margaret, 90
Martha A., 98
ANDREW, Laura A., 380
ANDREWS, Florence, 359
Harriet, 60
ANDRUS, Mary, 48
Polly, 426
ANGELL, Mary Louise, 347
ANTHONY, Alice Genevieve, 409
ARMSTRONG, Lola, 327
ARNOLD, Mrs. Anna, 49
Cornelia, 312
Salome, 232
ASHWELL, Etta, 179
ATKINSON, Alice Root, 327
ATWOOD, Mary, 406
AUSTIN, Deleina, 419
Elizabeth, 306
Emeline, 113
Georgianna, 290
Harriet, 340
Lola E., 173
Maude, 414
Naomi, 419
AYER, Sarah, 402
AYERS, Laura, 76
AYRES, Mary R., 372
BACHELOR, Martha, 160
BACKMAN, Anna M., 270
BAGLEY, Huldah, 267
Lucretia, 267
BAILEY, Abbie, 147
Emma Elizabeth, 283
Maryette Lathrop, 327
BAIRD, Elizabeth Jennings, 90
BAKER, Elizabeth M., 76
Mrs. Eliza (Downer) 45
Harriet Sheldon, 132
Lovina, 367
Mercy M., 336
Rachel, 275
BALCH, Ellen E., 93
BALCOM, Louisa, 236
BALDWIN, Emily Maria, 320
Laura, 129
BALL, Elizabeth Ann, 421
BALLOU, Emma, 297
BALMAIN, Eliza Ann, 279
BAMBURY, Lela May, 172
BANNING, Abbie E., 105
BANNISTER, Sarah, 395
BARBER, Hannah, 55
Mary N., 54
BARBER, Sarah, 219
Sarah, A., 150
BARKER, Damaris, 398
Lydia Holmes, 159
Rosilla, 89
Sarah, 213
BARLOW, Phebe, 192
Rebecca, 231
BARNARD, Eliza, 78
Elizabeth B., 83
Mary, 264
BARNES, Addie L., 420
Adelaide Whitney, 155
Esther, 219
Louisa Jane, 288
Lydia B., 259
Sarah, 101
Thankful, 393
BARNEY, Adeline Frances, 111
BARNUM, Dora, 284
Mary, 255, 320
BARR, Abby, 302
BARRETT, Emily Frances, 212
BARRINGER, Addie, 104
BARRON, Florence L., 176
Lucy A., 359
Nellie E., 175
BARROWS, Fanny, 329
BARTHOLOMEW, Mary B., 361
Mrs., 22
Orra, 37
BARTLETT, Hannah, 101
BARTMAN, Lottie P., 94
BARTRAM, Sarah, 426
BASS, Anna, 134
BASSETT, Amelia, 250
Delphine, 296
Mary L., 67
Tirzah, 249
BATES, Abigail D., 136
Dorothy, 21
Sarah, 217, 233
Susannah, 233
BATTEY, Louisa, 53
Marion D., 53
BAYLEY, Amy, 28
Melissa, 226
BEACH, Fannie V., 143
Maria Merriam, 281
BEARD, Susan Hartshorn, 240

BEARDSLEY, Fannie F., 318
Mary Ann, 272
Millicent Ann, 217
BEATTY, Martha, 306
BEAUMONT, Maria, 116
Mary, 39
BECK, Eliza, 63
Eva E., 176
BEDIENT, Eliza Ann, 273
Grisel, 228
Sarah Ann, 273
BEEBE, Elizabeth, 381
Linda Lane, 387
BEEDING Georgie, 382
BEENE, Avis, 178
BEERS, Sarah, 332
BEGLEY, Rosina, 322
BELDEN, Anna, 61, 220
Emma Wood, 414
Sarah A., 220
BELKNAP, Clara, 65
BELLEW, Amy, 60
BELLINGER, Grace M., 358
Margaret, 304
BELLOWS, Permida, 416
BEMENT, Mary, 34
BENIS, Sarah F., 307
BENISS, Leanna, 162
BENEDICT, Hannah, 198
Mary, 192, 205
Patience, 197
Phebe Ann, 249
Thankful, 195
BENFIELD, Mary Matilda, 367
BENJAMIN, Clarissa, 89
BENNETT, Ann S., 225
Catherine, 414
Esther, 223
Harriet E., 275
Mrs. Jane (Robertson) 246
Lavinia, 371
Mary, 117
Sarah, 235
BENNITT, Eloisa, 217
BENSON, Freelove, 259
Lucinda, 260
BENTON, Casandana, 101
BENTLEY, Edith Irene, 147
BERCAW, Martha, 68
BERKLEY, Ella, 405
BERRY, Charlotte, 63, 309
Sarah M., 126
BETTERLY, Belle, 361
BETTS, Emma, 287
Hannah, 210
Julia Susan, 289
Mary, 194
Molly, 222
BICKNELL, Adeline, 407
BIDDELL, Betsey, 236
BIDWELL, Hannah, 36, 37
BIERCE, Mary E., 132
BIGELOW, Harriet, 423
Lydia, 87
Mary Langrell, 36
Nancy, 37
BILL, Martha Goodwin, 69
Mehitabel, 402
BINGHAM, Lucy W., 60
Martha, 256
BIRCH, Christiana, 328
BIRDSELL, Rachel, 407
BIRGE, Eunice, 402
BISBROW, Elizabeth, 202
BISHOP, Helen, 351
Zella G., 144
BISSELL, Ellen, 319
Frances, 60, 64
Laura Emeline, 324
BLACK, Cynthia, 75
BLACKMER, Jennie, 415
BLACKMAN, Candace S., 358
BLAIR, Gilo A., 383
Sophia, 37
BLAKELEY, Jane Esther, 126, 170
BLAKESLEY, Mrs. Emma (Brisach), 378
BLANCHARD, Ella, 369
BLINN, Mary F., 67
BLISS, Olivia S., 64
BLITCH, Mary Virginia, 143
BOARDMAN, Jane Sophia, 122
BOGERT, Nettie
BOLAN, Susan M., 306
BOLTAN, Mary Cone, 366
BOND, Josie, 152
Mary Proctor, 56
BONTER, Viola, 233
BOOTH, Caroline W., 67
Madeline, 104
BOOTMAN, Helene May, 128
BORDEN, Cora, 383
BORDIN, Polly, 219
BOUGHTON, Anna M., 331
BOUTON, Mary J., 328
BOWEN, Susan, 312
BOWMANAN, Mary, 82
BOWLIN, Martha Temperance, 360
BOWMAN, Marietta Alzada, 284
BOWSER, Jane, 227
BOYD, Alice, 269
Mrs. Anna (Carlisle), 144
Mary, 426
BOYDEN, Margaret J., 167
Mary Ann, 274
BOYER, Harriet, 127
BOYES, Martha Rebecca, 160
BRACE, Mary, 63
BRACKETT, Fairmina, 297
BRADLEY, Mrs. Angeline (Hills), 82
Belle, 381
Julia Ursula, 301
Lucy, 230
BRADSHAW, Sarah, 260
BRAINARD, Mary, 21
Susannah, 18
BRAND, Katherine, 350
BRAYTON, Ida, 356
BRAKILL, Nellie, 98
BREARLEY, Sarah R., 170
BREESE, Josephine, 165
BRENDLINGER, Mary, 369
BRESEE, Catharine, 250
BREWER, Phebe Evaline, 146
BRIGAN, Mary, 323
BRIGGS, Eliza, 412
Maria, 239
Phebe, 418
Sarah, 36
BRIGHAM, Emma J., 411
BRIMBLECOMB, S. Clara, 248
BRISTOL, Ruth Augusta, 346
BRITNEY, Hannah, 227
Priscilla, 273
BROCKWAY, Hattie, 381
Sarah E., 123
BRODERICK, Elizabeth, 129
BRODHEAD, Mrs. Louise (Avery), 90
BROOKER, Hattie, 145
BROOKS, Elizabeth, 59
Jemima, 92
BROWN, Annie W., 58
Catherine E., 84
Emma, 291
Harriet, 106
Jennie, 181
Mabel, 396
Mrs. Marietta (Bushnell), 100
Mary, 244
Mary H., 348
Mary L., 231
Minnie, 323
Polly, 49, 239
Rhoda, 429
Roxana, 327
Sarah A., 350
BROWNE, Cordelia P., 123
Elizabeth M., 256
BROWNELL, Emeline, 333
Sallie, 372
BRUNDAGE, Eliza, 404
Laura, 234
BRUSH, Sarah Ann, 210
BRYAN, Cornelia, 324
BUCHANAN, Elizabeth Holley, 161
BUCK, Mahala, 240
BUCKLAND, Marilla Sarah, 118
BUCKNER, Amy Jane, 244
BUDLONG, Samantha, 76
BULKELEY, Eunice, 22
BULL, Mary, 18, 38
Mary Ann, 60
Rebecca, 78
BUMP, Lucretia M., 326
BUNCE, Lorena, 51
BUNDY, Lucy, 403
BUNNELL, Eleanor, 333
BURBEE, Melissa, 272
BURDEN, Jessie, 158
BURGER, Margaret, 418
BURKHOLDER, Mary Ann, 287
BURNAP, Fidelia, 72
BURNETT, Alice Elizabeth, 361
Chloe, 81
Lydia, 310
Nancy, 82
BURNHAM, Mrs. Hannah (Pitkin), 26
Jemima, 293
Maria Mehitabel, 112
BURR, Abigail R., 46
Cora A., 352
Eleanor, 249
Elizabeth, 15
Frances M., 271
BURRELL, Susan, 131
BURRER, Adelia, 296
BURRITT, Sarah Ann, 302
BURT, Emily, 37
Helen R., 330
Thankful, 195
BURTIS, Florence, 174
BUSH, Mrs. Lydia Ann (Webley), 337
BUSHON, Esther Margaret, 140
BUTLER, Chloe, 40
Elizabeth, 16
BUTTON, Louisa Harriet, 111
BYAM, Ida Emogene, 115
BYINGTON, Amelia A., 93
CADWELL, Anna, 27
Mary, 20
CADY, Evaline Eva, 128
CALDWELL, Elsie, 157
CALKINS, Harriet, 94
CALVERT, Caroline, 327

CAMERON, Linnie E, 374
Nancy Jane, 127
CAMP, Ellen, 334
Rebecca Gould, 262
CAMPBELL, Annie E., 299
Lois A, 82
Margaret, 297
Mary 263
Nancy, 229
CANDEE, Frances, 379
Isabella C., 60
CANFIELD, Mary Fidelia, 132
CARLYSLE, Dorothy, 177
CARMEN, Gretia, 77
CARPENTER, Eliza J., 279
CARRELL, Mary, 420
CARRIGAN, Mary, 218
CARTER, Hannah Benedict, 329
Mertie Jane, 367
CASE, Chloe, 46
Eunice, 404
Melissa, 80
Wait Ann, 273
CASEY, Mary Frances, 326
CASTLE, Mrs. Ruth, 350
CATLIN, Maria, 309
CATON, Mary, 47
CHAFFEE, Barbara, 272
CHAMBERLIN, Helen, 319
CHAMBERS, Alice M, 170
CHAMPION, Elnora, 176
CHAMPLIN, Mary J, 260
CHANDLER, Emeline C, 80
Louisa, 102
Sarah Ellen, 359
CHANDLESS, Joanna, 424
CHAPEL, Emma, 118
CHAPIN, Clarissa M., 100
Louise Elsie, 164
CHAPMAN, Harriet A, 220
Harriet E, 172
Martha, 399
Mary, 216
CHASE, Lydia V., 335
Nancy, 313
Nellie B., 248
Sarah, 312
CHATTERSON, Josephine, 140
CHENEY, Caroline, 110
Emily, 110
CHESTER, Zeratha, 420
CHILDS, Mabel Laura, 169
Mary, 421
CHILLINGWORTH, Margaret J, 409
CHRISTMAN, Mary, 128
CHURCH, Adelia Jane, 138
Diadema 79
Sadie, 409
Mrs. Sarah, 25
CLARK, Caroline, 321
Elizabeth, 32, 243, 264
Emma, 159
Esther, 195
Grace Hubbard, 369
H. Louise, 144
Jane, 424
Martha Maria, 132
Olive, 31
Rebecca Nichols, 54
Sarah, 52
CLAYTON, Nancy, 337
CLEMENT, Caroline, 280
CLEMENTS, Margaret, 90
CLEVENGER, Winifred Alice, 383
CLIFFORD, Fannie, 399
CLIFTON, Elizabeth, 288
CLINE, Sabra B, 355
CLINTON, Esther, 266
Frances M., 100
CLOCK, Rosanna, 314
CLOW, Mary, 167
COBURN, Frances, 232
COCHRAN, Winifred, 127
COCKLE, Fanny, 272
CODDING, Caroline, 327
COE, Eliza L., 261
Marilla, 47
COFFIN, Adeline, 89
Hannah W., 303
Rebecca, 139
COIT, Fanny L., 67
COLBURN, Anna M., 134
Susan Sophia, 121
COLE, Ann M., 330
Anna Luella, 153
Eva G., 370
Myra, 137
Nancy S., 258
Rachel, 424
COLEMAN, Millie A., 310
Susan Ann, 227
COLLINS, Abigail, 51
Jerusha, 399
Mary Ann, 111
COLTON, Martha, 67
Mary, 56
Mary W., 99
COLWELL, Elizabeth, 278
COMPTON, Elizabeth Vail, 317
COMSTOCK, Martha, 198
Mercy, 193
CONE, Abigail, 21
Adda, 379
Julia E., 55
Mary, 29
Ruth, 22, 30
Sarah, 324
CONGDON, Catherine, 254
CONGER, Emilie, 377
CONKLIN, Ellen, 245
Mabel May, 177
CONNOR, Sarah Elizabeth, 383
CONOLLY, Ellen, 322
CONOVER, Jane, 212
COOK, Betsey, 56
Ellen L., 142
Fanny A., 93
Sarah Ann, 308
COOKE, Caroline E., 110
COOLEY, Huldah, 34
COOPER, Elizabeth, 130
Mary, 309
Mary Frances, 133
CORBETT, Ellen, 350
CORBY, A. K. M., 254
CORNISH, Joyce, 5
CORSE, Emma, 146
COTTON, Harriet, 298
COWLES, Cornelia, 113
COX, Ida, 170
Sarah Louise, 105
COY, Amelia, 139
CRABBE, Louisa, 307
CRAGIN, Mary Ann, 208
CRAMER, Minnie, 381
CRAMPTON, Amelia, 143
CRANDALL, Mary, 297
CRANDOL, Sarah, 128
CRANE, Mrs. Elizabeth (Wood), 44
Florence E., 329
CRANMER, Ella M., 358
CRIBBEDGE, Mrs. Mary Jane (Williams), 92
CROCKER, Amanda, 325
Elizabeth E., 85
Sarah, 65
CROFOOT, Anna, 217
Lena M., 374
CRONISE, Catherine R., 127
CROSBY, Thankful, 29
CROSMAN, Sarah Frances, 362
CROWELL, Amanda, 243
Mary Carile, 137
CROWTER, Hannah, 125
CURTIS, Martha, 269
CURTISS, Esther Louise, 172
Jennie E., 302
CUSHING, Evalena Theresa, 305
Lydia Louisa, 305
Martha M., 305
CUTLER, Daisy, 410
Mary Augusta, 148
DANELSTEIN, Lena C., 157
DAILY, Rachel Elizabeth, 361
DALE, Cora E., 145
DALES, Lydia, 430
DALEY, Lida, 403
DAMM, Sarah Wallace, 413
DAMON, Delia A., 64
Ethel, 167
DANA, Laura, 408
DANFORTH, Elizabeth, 38
DANIELS, Anna J., 339
Esther A., 54
Rosilla, 55
DARBY, Dell, 90
DARLING, Louise, 114
Mrs. (Street), 212
DAROUE, Susan, 236
DARRAH, Nancy S., 323
DART, Martha E., 278
DASHER, Henrietta, 103
DAUCHY, Clara, 266
Eunice, 234
DAVENPORT, Caroline, 304
Lucinda, 91
DAVIES, Elizabeth Woodall, 163
DAVIS, Abbie Jane, 159
Bessie Iona, 176
Clara Louise, 164
Elizabeth, 420
Esther, 263
Helen Louise, 162
Ida J., 134
Mrs. Nancy (Beaumont), 91
Sarah A., 366
DAVISON, Frances A., 309
DAWLEY, Ann Eliza, 354
DAY, Frances, 170
Julia A., 126
Julia F., 170
DAYTON, Hattie W., 419
DEAN, Hannah, 331
Mary, 419
Mrs. Nancy, 228
DECKER, Ella, 320
Sarah F., 265
Susie A., 170
De CONINCK, Marie Juliette, 164
De FOREST, Abigail, 203
Catherine, Elizabeth, 424
Patty, 203
Sarah, 261
De GARMO, Edna Ann, 295
De La MATER, Josephine, 233
DELAND, Mary Ann, 116
DEMAREST, Lea, 229
DEMING, Elizabeth, 63
Eunice, 195
Mary Jane, 126
Naomi, 78
DEMOND, Elizabeth, 395
DENIS, Margaret C., 364
DENNIS, Grace, 171
Mary, 143
DENTON, Hannah E., 279
DERBY, Olive, 120

DEUEL, Mary Melva, 346
De WEES, Elizabeth, 180
DEWEY, Sarah M., 77
DEWITT, Maria, 64
DEY, Jane, 422
DEYOE, Lillian A., 167
DIAMOND, Catherine, 306
DIBBLE, Alice, 278
Sarah, 231
DICKINSON, Clarissa Celia, 279
DINGLEADY, Lillian, 175
DISBROW, Abby Jane, 257
DIXON, Jane C., 270
Sophia A., 144
DODD, Eliza, 323
DODGE, Harriet Adelia, 132
Mary A., 62
DONALDSON, Emily Hough, 90
DONALSON, Catherine, 416
DORLON, Louise B., 154
DORRANCE, Sarah B., 97
DOTY, Aurinda, 297
Elizabeth, 417
DOUD, Chloe, 120
DOW, Mabel Prindle, 376
DOWDY, Hattie Scott, 181
DOWNER, Maria, 273
DOYLE, Rosannah, 255
DRACE, Della, 142
DRAKE, Eleanor, 65
DREW, Mary Lavinia, 356
DRYER, Electa, 269
Du BOIS, Florence Starbuck, 109
DUNCAN, Ada Maria, 426
DUNGAN, A. J., 94
DUNHAM, Ann, 232
DUNLAP, Grace, 168
DUNN, Jane, 77
DUNNING, Ann, 203
DUNSTON, Hepzibah, 396
DUREM, Lydia G., 408
DURHAM, Lydia W., 132
DURKIN, Amelia, 141
DWIGHT, Charlotte, 33
Ellen Seabury, 325
Martha L., 65
DYGERT, Charlotte, 245
DYKEMAN, Lizzie J., 278
DYMAN, Adelaide Mary, 129
EAMES, Olive R., 174
EARL Elsie, 229
EARLS, Mary Caroline, 321
EASTMAN, Julia Elizabeth, 75
EASTON, Julia Ann, 230
EATON, Henrietta B., 360
Phebe, 263
EDDY, E. Louise, 349
Elvira, 151
EDMINSTER, Eliza P., 363
EDMONDS, Laura, 220
EDWARDS, Amanda, 245
Ida, 330
Sarah Tuttle, 156
EGGLESTON, Jennie, 173
Mrs. Ruth (Carpenter), 254
ELDRIDGE, Sarah E., 224
ELLICOTT, Helen Edith, 366
ELLIOTT, Abigail, 256
Sarah M., 218
ELLIS, Julia A., 342
Lucy, 347
ELWELL, Abigail, 396
EMES, Eliza E., 421
EMMITT, Agnes B., 176
ENGELL, Jennie, 169
ERICSSON, Josephine, 229
ESTABROOK, Sarah J., 77
ESTILL, Sally, 356
ESTY, Mrs. Sarah (Williams), 223
EVANS, Mary Jane, 307
Virginia E., 68
EVERTS, Bessie, 114
EWINGS, Adelia, 407
FAHNESTOCK, Jennie, Ernst, 169
FAIRCHILD, Harriet, 105, 295
Sarah, 196
FALLS, Clara J., 110
FANCHER, Minnie, 90
FARNHAM Florence Persis, 429
Harriet, 68
Henrietta, 371
Mary, 121
FARRINGTON, Ellen M., 98
FAUNCE, Serena, 290
FAY, Florence, 386
FELLOWS, Nettie Louise, 325
FELTER, Nellie O., 173
FERGUSON, Azuba, 292
Lydia, 245
FERO, Esther S., 304
FERREE, Mary, 64
FERREE, Jane, 74
FIELD, Charlotte Martha, 75
Cornelia Louise W., 155
Hannah Stockton, 294
FIFE, Mrs. Adella L. (Jeffress), 138
FILLOW, Elizabeth, 271
Sarah, 196
Sarah Etha, 265
FINDLEY, Gertrude Leona, 181
FISCHER, Mary Elizabeth, 152
FISK, Lovina, 409
FISHER, Caroline Jane, 281
Sarah S., 236
FITCH, Martha, 323
Nancy, 62
FIXELL, Katherine, 359
FLAGG, Lucy W., 91
FLEETWOOD, Mary, 403
FLETCHER, Clara, 373
Lillian, 384
FLOWERS, Eunice, 28
FLYNN, Jane Ann, 289, 431
FOLLETT, Catherine, 76
FOOTE, Betsey, 48
Mrs. Hannah (Bidwell), 28
Louise D., 178
Marian, 219
Sophia, 30
FORBES, Fanny, 54
Mary, 39
Olive, 38
Rebecca, 43
FORNEY, Rose, 77
FORSYTH, Deborah H., 273
FOSTER, Abigail, 207
Juliet Alba, 240
Luna, 307
Mary, 219
FOUNTAIN, Mary A., 68
FOWLER, Phebe, 418
FOX, Alice, 110
FRANCISCO, Mandania, 127
FRANKLIN, Lucretia, 297
FRASER, Christina, 332
Chryssa, 380
FREEMAN, Lydia, 55
FRENCH, Lucella A., 312
Martha, 59
Mary Ann, 217
Wealthy V., 371
FRENTZ, Lida Anna, 358
FRICK, Laura A., 231
FROST, Elizabeth Angeline, 337
Martha Ann, 302
FULLER, Hannah, 22
Jennie, 158
Mary Alice, 378
Mary Jane, 288
Matilda A., 340
FURBER, Julia M., 120
GAGE, Frances L., 231
Rebecca, 280
Sarah, 235, 407
GAINES, Almira, 313
GALE, Sarah, 211
GALLUP, Mary, 368
GAMBEL, Nettie E., 145
GANNETT, Mary Elizabeth, 319
GAPEN, Mary Elizabeth, 172
GARDINER, Christina B., 117
GARDNER, Elizabeth Clark, 55
Lucinda, 63
Mercy, 30
GARMAN, Ella, 143
GARRETT, Laura, 423
GASS Lola Ardelle, 176
GATES, Martha M., 55
Mary Elizabeth, 274
GAUTE, Marian Bogardus, 347
GAYLORD, Alice M., 360
Mrs. Olive (Johnson), 59
GEARY, Anna May, 153
GEER, Almida L., 96
GENUNG, Frances, 251
GERWIG, Eleanor, 180
GIBBS, Lucy, 197
GIBSON, Isabella, 277
GIFFORD, Almeda, 233
GILBERT, Caroline, 266
Catherine, 70
Frances M., 70
Hannah, 49
Julia, 85
Laura Ann, 261
Martha L., 70
GILLETTE, Martha, 240
Phebe Jane, 80
GILMAN, Mary, 17
GILMORE, Sarah, 235 ....
GLEASON, Abigail D., 399
GLINES, Freelove O., 401
GLOVER, Lucy A., 138
Margaret, 424
GOE, Mary A., 299
GOFF, Helen, 415
GOODELL, Florence R., 152
GOODENOUGH, Maranda, 81
GOODMAN, Alice E., 178
Amelia, 74
Joanna, 46
GOODRICH, Carrie E., 359
Millicent, 197
Parthenia R., 258
Sabra, 426
Susan Wadsworth, 147
GOODSELL, Dorothy Sarah, 412
Jessie, 101
Minnie A., 376
Nellie, 365
GOODWIN, Ann, 60
Esther, 45
Mary Edwards, 159
Mary L., 114
GORTLER, Elizabeth, 380

GORTON, Angeline, 418
GOSA, Mrs. Annie (Kyle), 291
GOUDRY, Elizabeth H., 105
GRAFF, Chloe M., 368
GRAHAM, Adeline, 63
Amanda, 403
Mary Colorado, 162
GRANDGEAN, Julia, 295
GRANT, Catherine, 414
Paulina Dorr, 117
GRAVES, Louisa, 296
GRAY, Hattie A., 383
Matilda, 288
Phebe, 288
GREEN, Almira B., 103
Anna, 288
Fannie, 288
Jane J., 257
Mary, 284, 409
Sarah, 202
Virginia, 323
GREENLEAF, Eunice, 76
GREENWOOD, Polly, 403
GREGG, Priscilla, 282
GREGORY, Christine, 252
Mrs. Elizabeth (Pardie), 192
Esther, 205
Marie Antoinette, 248
Mary Elizabeth, 248
Mary Henrietta, 251
GREY, Sarah M., 141
GRIDLEY, Ann Eliza, 254
GRIFFIN, Martha Benton, 105
Mary, 417
Mary E., 89
Phebe, 55
GRIFFITH, Mary, 426
Mary Christeen, 365
GRIGGS, Eleanor, 206
Elsie, 87
Sarah, 61
GRIMM, Agnes, 357
GRISWOLD, Catherine, 47
Julia, 364
Lydia, 27
Melinda, 416
Rebecca, 51
GROAT, Anna, 313, 430
GROOM, Sarah F., 118
GROTE, Adeline M., 420
GROVE, Alice, 272
GROVER, Jerusha, 45
GROVES, Iva Catherine, 428
GRUMMAN, Emily, 249
Hester, 262
Laura Evelyn, 167
GUERNSEY, Elizabeth, 247
GUILFOYL, Mary, 183
GUNDAKER, Clementina Matilda, 207
GUNSAULUS, Harriet, 245
GUNTHER, Theresa, 424
HADDEN, Elsie, 227
Nancy, 227
HADLEY, Elizabeth, 422
Sarah, 422
HAHN, Emma Jane, 152
HAINES, Abbie D., 405
HAIT, Bertha, 430
HALBERT, Miranda, 95
HALE, Edith, 350
Flora M., 350
Martha W., 66
Mehitabel, 75
HALEY, Adna, 270
HALL, Alma, 44
Content Leeds, 58
Edith Anna 358
Elizabeth, 402
Ella, 175
Juliet Wood, 309
Lydia Euphemia, 317
Mary, 376
Mary J., 152
Nellie, 137
HALLETT, Emiline, 77
HALLOCK, Mrs. Fanny, 228
HALSEY, Elizabeth, 66
Jessica Hildreth, 161
HAMBLETON, Scotia T., 306
HAMILTON, Mary, 354
Visena, 336
HAMMER, Sarah C., 147
HAMMOND, Mary Elizabeth, 412
Sarah A., 160
HANCOCK, Alice G., 274
Mertice, 384
HANFORD, Elsie, 228
Sarah Elizabeth, 349
HARDEN, Mrs., 53
HANGRAVES, Almira Eunice, 426
HARPER, Rosa A., 178
HARRINGTON, Abigail C., 273
HARRIS, Amelia, 337
Catherine, 31
HARRISON Mrs. Anna (Barnes), 219
HART, Abigail, 212
Eliza, 235
Lucinda, 61
Lydia, S., 288
HARTWELL, Helen, 114
HANTWIG, Minna Adell, 366
HARVEY, Elizabeth A., 362
Ida J., 362
HARWOOD, Sarah E., 399
HASKINS, Harriet, 64
Mary, 327
HATON, Elizabeth, 214
Gerta Deane, 382
Lottie, 86
Lucy, 213
HAVENS, Mary Ann, 236
HAWLEY, Sarah Esther, 222
HAWS, Adaline Landon, 378
HAXTON, Abigail, 137
Julia A., 144
HAYDEN, Elizabeth, 243
Sarah, 121
HAYFORD, Jane L., 298
HAZEN, Mary O., 321
HEALY, Nettie, 182
HEATH, Ann, 98
Louisa, 234
Miranda, 234
HEFFREN, Mrs. Sarah L. (Stapler), 326
HEMPLE, Anna, 64
HENDEE, L. Grace, 146
HENDRICK, Margaret, 212
HENDRY, Georgia C., 370
Melissa Jane, 279
HENNE, Amelia, 277
HESS, Elise, 330
HETTERICK, Mina, 428
HICKOX, Peninah, 266
HICKOX, Millicent
Martha, 92
HICKS, Elizabeth, 212
HIDEONYMOUS, Gertrude, 382
HIGGINS, Mary, 417
HIKOFF, Leodicia, 219
HILL, Charlotte, 179
Emma, 253
Fannie, 430
Marie Eleanor, 386
Mercy, 213
HILLIARD, Mrs. Elizabeth Coffin (Currier), 274
HILLS, Adelaide A., 82
Amelia A., 113
Catherine J., 110
Harriet M., 155
Mary, 68
Melissa, 130
Pamela, 39
HILTON, Alice, 302
Mary Elizabeth, 384
HINCKLEY, Naomi, 63
HINDS, Harriet, 244
Leah J., 142
HINMAN, Mary, 247
Nancy, 219
HINSDALE, Martha, 24
HOAG, Eleanor C., 346
HOAGLAND, Elizabeth, 430
Jane E., 246
HOBBES, Eliza Ann, 62
HOBBY, Mrs. Nannie (Eells), 315
HODGE, Mary, 378
HOGAN, Margaret, 324
HOGUE, Abigail, 381
HOLBROOK, Maria, 61
HOLCOMBE, Ellen, 137
Mrs. Polly, 136
HOLDEN, Helen Maria, 163
Jennie, 172
HOLLENBECK, Esther, 225
HOLLETT, Mary Jane, 277
HOLLEY, Gertrude Meredith, 164
Harriet, 320
HOLLIS, Florence, 410
Lydia, 420
HOLLISTER, Abigail, 216, 254
Emily L., 85
Lucy Sawyer, 109
HOLMES, Anna, 219
Elizabeth, 87
Georgianna, 414
Jane, 84
Julia A., 106
Kate E., 168
Lucretia, 125
HOLT, Mary C., 399
HOLTON, Hannah, 56
HOPKINS, Abigail, 45
Celinta, 304
Elizabeth Electa, 296
Sarah Owens, 231
Sophronia, 270
Sybil, 243
HOPPER, Kate, 86
HORTON, Charlotte, 303
Rachel A., 291
HOSMER, Clemence, 19
Deborah, 19
Mary, 19
HOUCK, Catherine, 217
HOUSE, Emma, 367
HOUX, Aletha Josephine, 180
HOWARD, Abigail, 399
Kate G., 407
Marilla, 219
HOWE, Miriam, 212
HOWELL, Esther Lampman, 141
HOYT, Abigail, 199
Hannah E., 272
Mrs. Lorina (Brush), 210
Lydia, 198
Mary F., 336
Rachel Jane, 256
Sarah C., 218
HUBBARD, Louisa, 61
Rachel, 27
HUBBELL, Bula, 343
Ruth, 222
HUDSON, Elizabeth, 298

HUGG, Julia M., 248
HUGHES, Lillian, 176
Maria, 327
HUHLMANN, Margaret, 319
HULF, Mina, 340
HULL, Caroline, 132
Charlotte Law, 60
Hannah, 19
Julia, 425
Lucy, 426
Mrs., 22
HULSE, Julia Ann, ,251
HUMMASTED, Mary, 29
HUMPHREY, Mrs. Rosanna (Shear), 207
HUNGERFORD, Charlotte Austin, 335
Huldah, 31
HUNT, Cornelia Eliza, 83, 427
Electa, 288
Naomi, 310
Sarah A., 265
HUNTER, Maud Cynthia, 363
HUNTINGTON, Elizabeth W., 98
Jane West, 26
Thankful, 44
HUNTLEY, Louisa, 332
HURD, Clarissa, 244
HURLBURT, Mary, 71
Sarah D., 332
HURLBUT, Hannah, 225
HUSTED, Sarah, 139
HUSTON, Alma Talcott, 97
Sarah Kinne, 97
HUTCHINS, Ruth, 21
HUTCHINSON, Katharine A., 259
Martha E., 312
Susannah Louise, 385
HYATT, Matilda, 149
HYDE, Catherine Maria 122
Lydia, 113
Marian, 335
Marietta, 289
Martha E., 298
Mary E., 418
INGERSOLL, Abigail, 210
Esther, 209
INGRAHAM, Caroline J., 101
INGRAM, Emily C., 100
IRETON, Caroline, 129
IRVING, Ellen, 113
IVES, Cornelia, 121
Lydia, 399
JACKMAN, Harriet N., 332
JACKS, Joanna, 332
JACKSON, Elizabeth, 238
Eunice Maria, 91
Iola, 140
Jenny, 234
Mary, 395
Mary Charlotte, 70
Mercy, 70
Rebecca, 222
Sarah Jane, 333
JAGGERS, Frances Easton, 315
JANWAY, Mrs. Frances, 282
JAMES, Elizabeth Ellis, 360
JARVIS, Hettie Hart, 427
JOHNSON, Ann, 293
Edith, 414
Eliza A., 283
Emma S., 342
Fannie, 352
Henrietta, 126, 131
Jennie W., 97
Maria L., 236
Mary, 131, 225
Mary A., 313
Mary Jane, 98
Mrs. Phebe (Kellogg), 228
Prudence, 72
Ruth, 52
JOHNSTON, Viola, 349
JONES, Catherine A., 243
Cornelia J., 171
Cornelia Jane, 244
Elizabeth, 127
Fanny, 56
Genevra C., 97
Henrietta, 297
Jennie, 167, 297
Jerusha H., 171
Laura, 66
Lessie A., 366
Lyndall Marion, 322
Mary, 239, 353
Rosalia, 297
JOP, Elizabeth, 45
JORDAN, Mary, 225
JOSEPH, Hannah, 401
JOSLYN, Lucina, 398
JUDD, Abigail, 59
Nancy, 47
JUDSON, Abigail, 213
Harriet, 75
JUNE, Mary Melissa, 140
KAST, Mary A., 283
KASTL, Lucia Edna, 175
KEARNEY, Lucy Ann, 231
KEELER, Abiah, 210
Hannah Jane, 334
Jane, 269
Mrs. Glorianna (Hubbell), 222
Mary, 199
Mercy, 220
Sarah, 193
KEENAN, Ella, 350
Margaret, 326
KEENEY, Ruth, 25
KEITH, Emily Jane, 405
KELLEY, Ella L., 144
KELLOGG, Ella, 318
Hannah, 250
KELLY, Jane, 302
KENNEDY, Mary Ann, 287, 429
Sallie, 124
KENT, Ann, 34
Sophia, 420
KERR, Louise, 142
KERWIN, Eleanor Hipple, 80
KETCHUM, Mrs. Elizabeth, 236
Hannah, 193
KEYES, Matilda, 128
KIBBE, Ellen, 56
KIBBY, Marguerite, 152
KILPEATHER, Sarah A., 324
KILBORN, Mary, 17
KILBOURN, Sarah E., 94
Sophronia, 66
KILBURN, Lydia, 53
KILLAM, Submit, 33
Susannah, 397
KIMBALL, M. E., 64
KINCADE, Mary Emily, 304
KING, Aurelia S., 100
KINGSBURY, Eunice, 44
Harriet, 38
Maria, 240
KINGSLEY, Mary E., 149
KINKEY, Clara, 417
KIP, Anna Elizabeth, 377
KIRBEE, Nancy, 272
KIRK, Rosetta, 146
KISSAM, Josephine, 149
KITCHEN, Mary Catherine, 91
KLINGENSTEIN, Lena, 424
KLOTZ, Sallie Lentz, 374
KNAPP, Amanda, 88
Caroline, 93
Julia Ann, 268
Margaret, 77
KNEELAND, Augusta, 328
KNIGHT, Luella, 353
KNOX, Mary, 231
Rosannah M., 62
Sarah, 112
KUEBLER, Annette, 375
La BREE, Ella, 345
LADD, Lucy, 117
Susannah, 401
LADLEY, Cementine Davidson, 349
LAHANN, May, 382
LAING, Ellen, 307
LAIRD, Rachel, 237
LAKE, Caroline, 266
LAKE, Ida Irene, 369
Maud, 337
LANGDON, Rhodelia E., 102
LARABEE, Anna Maria, 244
LARSEN, Evelyn, 383
LARSON, Eleanor Marguerite, 159
LATHROP, Fidelia, 76
LAUDADALE, Mozell, 166
LAWRENCE, Catherine, 295
Mrs. Cynthia H. (Kingsbury), 240
Elizabeth, 63
Maria Noble, 99
LAWSON, Ellen, 290
LAZELLE, Chloe, 245
LED, Sarah, 129
LEE, Julia Ann, 332
Maria D., 255
Octavia, 306
Rhoda, 88
LEITSEY, Mary Elizabeth, 166
LEGATE, Grace Howe, 386
LENNHORN, Agnes, 410
LENNON, Milly M., 89
LENT, Emma J., 166
LENWOOD, Jennie, 369
LEONARD, Rhoda, 74
Mrs. Susannah (Towne), 398
Le ROY, Almira, 250
LESSEY, Laura, 270
LESTER, Annie W., 165
LEWIS, Ann, 246
Imogene Florence, 240
Jane, 240
Lucy Ellen, 341
Luthera Fanny, 299
Martha, 303
Sarah Ann, 247
Theodosia, 30
LILLIE, Lolah, 95
LINCOLN, Caroline F., 71
Lucy A., 134
Mary Elizabeth, 111
LINDERMAN, Mary, 266
Mary R., 336
LINDSEY, Lucy A., 90
LINN, Mary Matilda, 127
LINSDAY, Helen, 373
LITTEN, Elizabeth, 294
LITTLE, Eva, 415
LIVINGSTON, Cornelia, 148
Mary, 282
LORDELL, Jerusha, 208
LOCHEN, Margaret, 421
LOCKERBY, Catherine, 267

LOCKWOOD, Alice, 147
Elizabeth, 237
Mary, 419
Mary Jane, 315
Polly, 215
Rachel A., 271
Salina, 265
Sarah, 261
Susan, 197
LOGAN, Mary J., 287
LOLLIEN, Bridget, 323
LOMBARD, Elizabeth Maria, 413
LONG, Elizabeth, 357
LONGUE, Edna Louise, 178
LORD, Anna, 18
Mary, 16
Mrs. Mary, 12
Sarah M., 101
LOUNSBURY, Augusta, 121
Mrs. Betsey, 261
LOUW, Marie, 336
LOWELL, Amy Lucretia, 125
LOWERY, Ella, 351
LUFF, Sarah J., 264
LUSK, Rachel, 47
LUTHER, Etta, 247
LYON, Abigail, 201, 216
Harriet, 86
Huldah, 207
Nancy, 86
Sarah, 145, 201, 221
LYONS, Alcesta, 330
Hannah M., 309
McALLISTER, Lydia, 227
McCLURE, Rachel McClintock, 65
McCONNELL, Lydia B., 318
McCOTTER, Mary, 259
McCUTCHEON, Euphrasia Ann, 353
McDERMITH, Grace, 169
McDONALD, Catherine, 129
Jessie, 168
Susan, 223
McDOWELL, Lida, 369
McELYEA, Emma Lee, 317
McFARLAND, Catherine, 274
Nancy Maria, 227
McGEER, Ella E., 312
McGLASHEN, Isabella, 89
McGLINSEY, Ina, 382
McGRAW, Mary, 70
McINTYRE, Jessie, 248
Mary A., 151
McKENNIE, Frances Maria, 151
McKINNON, Florence, 78
McLAIN, Jennie E., 148
McMAKIN, Ann, 310
McMORRIS, Clarissa, 307
McNEIL, Elizabeth, 385
McNEILLE, Frederica, 309
McNISH, Ann Belle, 337
McNOUGHT, Isabella J., 233
McPHERSON, Jean L., 428
McWILLIAMS, Catherine, 54
Sadie J., 230
MABLE, Betsey, 418
MACATEE, Elsie, 309
MACE, Sarah, 117
MACK, Adeline Frances, 337
Sybilla, 222
MADSEN, Bertie C., 168
MAGILL, Cora Eloise, 156
MAHAN, Clarissa, 69
MAHLERWEIRE, Zetta, 125
MAHON, Ann C., 207
MAHURON, Jane, 405
MALLING, Sarah Esther, 154
MALLORY, Mrs., 249
MALONEY, Nora, 352
MANDEVILLE, Maria, 253
MANER, Susan Catherine, 93
MANGER, Mary Jane, 257
MANLEY, Rhoda, 402
MANNING, Emma, 348
MANSFIELD, Lura, 163
MAPES, Elma, 291
MARBLE, Ellen, 312
MARKHAM, Ella C., 160
Grace, 415
MARQUIT, Elizabeth, 87
MARTIN, Abby J., 96
Emma, 177
Jennette, 89
Nancy, 91
Sarah, 287
MARTINE, Elzada Adelaide, 366
MARTINETT, Florence S., 183
MARTINEZ, Dolores, 322
MARSH, Eunice, 27
Hannah, 18
MARSHALL, Eleanor M., 336
Mary, 128
MARVIN, Cynthia, 60
Elizabeth, 192
Huldah, 53
Martha, 371
Sarah Humphreys, 280
MASON, Cornelia C., 167
Harriette, 357
Jennie, 165
Julia, 72
Melinda, 219
MASTIN, Elmira, 339
MATHEWS, Mary Olive, 143
MATLACK, Anne E., 180
MATSON, Ruth, 84
MATTESON, Phebe, 354
MAXIM, Adelaide Louise, 415
MAY, Lavinia, 330
MAYHEW, Eliza, 148
MAYNARD, Alice Isabel, 159
MEACHAM, Jerusha, 219
MEAD, Clarissa, 214
Cynthia, 250
Eliza, 311
Laura A., 312
Sarah, 311
Mrs. Susannah (Fitch), 203
MEAKINS, Hannah, 23
MEEKER, Abigail B., 257
Adelaide F., 310
Frances Jane, 290
Harriet C., 361
Harriet O., 331
Maria, 290
MELKEARD, Eliza A., 159
Minnie L., 159
MERRELL, Lucy, 313
Sarah, 126, 171
MERRIAM, Hannah Little, 122
Sarah Arvilla, 334
MERRILL, Mary, 306
Sarah, 19
MERRITT, Lovissa, 335
MERRYMAN, Bertha, 165
MERROW, Abigail, 44
MERWIN, Mary, 51
MESSENGER, Helen Josephine, 125
MEYER, Indiana, 260
MIDDLEBROOK, Mary, 203
MIDDLETON, Alice Mabel, 330
Lola, 167
MILLER, Charlotte, 257
Clarissa, 256
Cordelia, 105
Electa, 302
Esther, 396
Fanny, 66
Harriet N., 168
Jennie Louise, 412
Louise H., 277
Lucinda, 260
Mary, 231, 286
Olive, 45
Phebe Jane, 137
Rhoda, 399
MILLIGAN, Virginia Josephine, 166
MILLS, Ada, 425
Fanny, 82
Louisa, 55, 123
Mary B., 249
MINNICH, Agnes A., 283
MITCHELL, Augusta, 110
Julia, 246
MIX, Eliza, 74
Hannah, 17
Hester Janet, 271
Mary Juliet, 374
MONELL, Estelle, 345
MONFORT, Mary, 278
Sarah A., 278
MONROE, Mrs. Catherine Louise (Derby), 128
Sarah Ann, 329
MONTAGUE, Olive, 408
MONTGOMERY, Cora, 308
Martha, 354
MOORE, Adeline A., 410
Alice D., 366
Mrs. Anna (Welles), 38
Elizabeth, 402
Hannah, 54
MOREHOUSE, Emily Jane, 362
Maria, 326
Mrs. Sarah (Patchen), 203
Tabitha, 215
MAREY, Polly, 285
MORFORD, Mary, 271
MORGAN, Anne, 215
Clara Amanda, 368
Eliza, 269
Fanny, 255
Mrs. Harriet (Wickes), 223
Joanna, 223
Lucy, 208
Mary, 130
MORRIS, Frances Granger, 333
Sarah, 208
MORRISON, Sarah A., 65
Sarah J., 88
MORSE, Caroline Frances, 70
Harriet, 250
Marie Louisa, 248
Millie E., 156
MOSHER, Bertha A., 318
MOTT, Harriet Amanda, 292
MOULTON, Etta, 369
MOYER, Mrs. Freedom (Wheeler), 22
MUNSON, Abigail, 197
MURPHY, Anna, 382
MYERS, Maria, 256
MYGATT, Clarissa, 63
NASH, Clara, 251
Olive, 208

NEALLEY, Frances, 110
NEER, Myrtle, 174
NEERGAARD, 290, 431
NEIL, Mary, 384
NEWBERRY, Hannah, 24
NEWKIRK, Sarah, 250
NICHOL, Anna Grace, 369
NICHOLS, Eliza, 136
Isabella, 61
Maria, 427
Matilda Maria, 302
Sarah Ann Herndon, 118
NICHOLLS, Carrie, 368
NICKETT, Elizabeth, 326
NILES, Lucy, 52
NISBET, Catherine, 286
NOBLE, Mrs. Eunice, 213
NORMAN, Violet, 410
NORRIS, Lucy, 74
NORTH, Mary, 122
NORTHROP, Elizabeth Everett, 238
Hannah,
Nancy, 234
Rebecca, 301
Rhoda, 250
Sarah, 208, 269
NORTON, Chloe Butler, 62
Prudence C., 171
NOYES, Betsey, 398
Laura L., 358
Mary, 260
O'DANIELS, Emma K., 295
ODELL, Bella, 430
OELRICHS, Mrs. Anna O. (McGuire), 340
OLCOTT, Eunice, 26
Margaret, 25
Sarah, 37
OLD, Mrs. Martha (Wright), 393
OLDAKER, Emma, 417
OLDS, Luella, 75
OLIVER, Sarah Ann, 93
OLMSTED, Mrs. Hannah E. (Swan), 53
OLSEN, Alida Josephine, 89
OLYPHANT, Helen Talbot, 179
ONDERDONK, M., 244
ONSLOW, Catherine C., 418
ORAMAS, Catalina, 328
ORLEDGE, Lillie M., 154
ORR, Mary Elizabeth, 169
Myra E., 413
OSBORN, Emily, 215
Jennie, 114
OSGOOD, Emma, 321
Lucy, 399
OSTRANDER, Anna, 307
Ophelia, 425
OTIS, Frances May, 111
OWEN, Albina, 223
Elizabeth, 78
Mary Jane, 420
OWENS, Eleanor, 267
Susan Maria, 257
PACKARD, Maud, 86
PAGE, Mary Cornelia, 64
Polly, 396
PAIGE, Mrs. Mary (Aiken), 398
PAINE, Addie D., 368
Harriet B., 121
PALM, Margaret, 269
PALMER, Chloe, 249
Eliza, 82
Eliza Ann, 227
Emeline, 347
Mary, 211
Permelia, 85
PANGBORN, M. J., 244
PAPORT, Mary Ann, 53
PARDEE, Elizabeth, 205
PARK, Harriet, 139
Sarah Ann, 139
PARKER, Deborah, 141
PARKES, Nancy, 78
PARMELEE, Anne, 23
Barbara, 260
Frances Anna, 328
PARMERTON, Mary Emma, 335
PARSONS, Mrs. Hannah (Bedient), 266
Mary, 221, 266
Lucy H., 116
PATCHEN, Nancy, 357
PATCHIN, Mary F., 117
PATMORE, Mary L., 333
PATRICK, Catherine, 197
Elizabeth Riddell, 180
Nancy J., 308
PATTEN, Julia Adelaide, 338
PATTERSON, Jannette Fowler, 177
Robbie Belle, 374
PATTIE, Mrs. M. J. (Morrison), 96
PAY, Minnie L., 179
PAYNE, Amber, 357
Elizabeth M., 84
PEABODY, Clara P., 175
Jane, 64
PEARSON, Josephine Angelia, 319
PEASE, Lorinda, 100
Mary Ann, 116
Octa S., 100
Polly H., 56
PECK, Delilah, 237
Helen, 241
Rosetta, 84
PENDLETON, Mary, 352
PEON, Ann Maria, 284
PEPPER, Anna, 398
PERKINS, Calista, 79
Caroline E., 64
Eva H., 413
Henrietta, 84
Mary Cleveland, 109
PERRINE, Emily, 246
PERRY, Angeline, 146
Edith Clark, 370
PETERS, Evelyn W., 158
PETIT, Mary Cecelia, 360
PETTIPIERRE, Olive Martha, 377
PHELPS, Elizabeth, 151
Emily, 269
Lucy A., 110
Sarah, 27
Susan, 47
PHILLIPS, Jeanette Young, 348
Lydia, 403
Sarah, 79
Sarah M., 321
Sarah May, 67
PHILO, Frances R., 337
Lydia G., 337
PICKETT, Grace, 202
PIER, Caroline E., 97
PIERCE, Abigail, 46
Charlotte Rush, 423
Elizabeth, 80
Emma, 74
Golden I., 342
Hester, 330
Martha, 313
PIERSON, Mrs. Cynthia (Franklin), 260
Elizabeth, 287
PINGREE, Cassandra Antoinette, 129
PINNEO, Mrs. Addie M., 254
PINNEY, Ellen, 61
Susan, 101
PIPER, Edith Alice, 178
PITCHER, Cornelia, 51
PITKIN, Anna, 36
Betsey, 38
Content, 35
Delia, 61
Eliza, 62
Elizabeth, 23, 27
Hannah, 24
Jerusha, 26
Julia Elizabeth, 113
Mary, 38
Sarah, 25
PIXLEE, Mary Julia, 69
PLUMB, Matilda Anthony, 349
POMEROY, Helen, 103
POOLE, Polly, 250
POPE, Harriet A., 65
PORTER, Anne, 40
Cynthia Elvira, 333
Irmenia, 256
Jessie, 135
Lucretia, 85
Mary, 312
POTROFF, Almira, 287
Jane, 287
POTTER, Electa, 284
Louise, 121
Mary C., 301
May, 413
POTTLE, Elizabeth L., 274
POWERS, Catherine J., 278
Letitia, 90
PRATT, Clarissa, 62
Emily, 60
Julia A., 99
Martha E., 129
Mary B., 329
PRENTICE, Martha Howard, 161
PRESCOTT, Eliza, 406
Helen Marguerite, 385
PRESTON, Esther Gardner, 367
PRICE, Eliza Jane, 419
Susan, 419
PRIOR, Aurelia M., 100
Emily Mary, 101
Permelia M., 159
PUFFER, Louise, 352
PULLEN, Emma, 266
PURDY, Mary Ann, 425
PUTNAM, Eliza, 212
PUTNEY, Malvina S., 312
Theressa M., 250
QUINN, Ethel Bernice, 415
QUYE, Fanny Louise, 371
RANDALL, Sarah, 272
RANDOLPH, Hannah, 316
RAUFF, Elizabeth, 321
RAWSON, Diana, 406
RAYMOND, Marie, 382
Mary, 77
Violetta, 264
READ, Lydia, 214
Sabrina, 396
REDDING, Eliza, 292
REDDINGTON, Sarah, 45
REED, Abigail, 203, 232
Ada Belle, 295
Caroline, 262
Elizabeth, 104
Elizabeth P., 76
Jane A. M., 64
Minnie F., 354
Nancy A., 67
Rosannah, 62
REEL, Irma, 387
REEWICK, Sarah J., 425
REYNOLDS, Elizabeth, 422
Emily, 422
Minnie, 132

Ophelia B., 278
Sarah, 256, 313, 430
RHODES, Lydia, 76
RICARDO, Carrie L., 176
RICE, Hannah F., 331
RICE, Letitia C., 363
RICHARDS, Clarissa, 310
Electa, 269
Emma Estella, 380
Matilda, 222
Sophia, 335
Stella, 272
RICHARDSON, Julia A., 255
Permelia, 418
RICHBY, Mary, 403
RICHTER, Clara, 363
RICKBY, Hester A., 95
RIDDLE, Mary, 105
RIDER, Mary, 257
RIGGAN, Lucretia E., 118
RIGGS, Hannah M., 281
RINDGE, Mrs. Charlotte, 61
RITCHIE, Emma, 70
ROACK, Mary Josephine, 130
ROBBINS, Anna Willis, 158
Etta, 307
Eva P., 135
Ruth K., 50
Sarah, 216
ROBERTS, Abigail, 25
Betsey, 220
Esther, 29
Hannah, 57
Mrs. Hannah (Elwell), 260
Harriet, 110
Jane Treat, 105
Jerusha, 71
Mabel, 34
Nancy, 120
ROBERTSON, Clarinda S., 246
Elizabeth R., 307
Jerusha, 24
Martha, 23
Mary Ann, 246
ROBIE, Mary, 285
Olive, 285
ROBINSON, Ada Belle, 365
Edith, 338
Mabel J., 378
Sarah J., 258
ROBLEY, Cora M., 355
Helen E., 355
ROCKERFELLER, Hannah, 139
ROCKWELL, Caroline, 294
Elizabeth, 37
Fanny, 249
Martha, 208
RODGERS, Sarah Isaacs, 218
ROELOFF, Geesie, 229
ROFF, Clarissa, 253
ROGERS, Martha Ann, 293
ROMAINE, Maria, 70
RONEY, Caroline, 272
ROOT, Mrs. Anna, 62
ROSE, Jennie, 181
Sarah, 288
ROSS, Ellen, 305
Mary Celestia, 104
ROSSITER, Rachel, 64
ROTCH, Aimee, 119
ROWE, Hannah Cummings, 241
Lucinda, 80
ROWELL, Minnie Perce, 168
ROWLEY, Ann, 21
Eliza, 296
Mary, 18
ROYAL, Amanda, 362
ROYLANCE, Lillian Kate, 171
RUDD, Delight, 38
RUGG, Ann Irene, 114
RUGGLES, Watee D., 120
RULAND, Nancy, 292
RUNYAN, Almeda S., 160
RUSCO, Harriet B., 266
Rebecca, 314
RUSSELL, Lydia Frances, 312
Sarah E., 307
Sylvia, 57
RUSSON, Matilda, 421
RUTTENBER, Rhoda, 47
RYAN, Louise H., 415
Nellie M., 370
RYDER, Jane, 229
RYMAL, Charlotte, 287
RYNEX, Harriet Julia, 93
SABIN, Jennie, 367
Mary, 396
SAFFORD, Anna, 395
SAGUEZE, Melissa, 424
SALISBURY, Anise, 79
Eliza Ann, 297
Hannah Maria, 86
Phebe, 79
SALTER, Ann Eliza, 132
Jennie, 65
SAMMIS, Mary, 116
SANCHEZ, Margaret P., 111
Sophia Mary, 112
SANDERS, Bessie C., 111
SANDYFORTH, Mary, 45
SANFORD, Dima, 418
Frances Lydia, 105
Huldah, 211
Sarah, 89
SAULPAUGH, Catherine, 299
SAWYER, Ella, 155
Emma M., 350
Louisa A., 300
SAXTON, Polly, 76
SCHNEELY, Julia Ballance, 153
SCKWARTZ, Anna, 384
SCRIBNER, Lucretia, 250
Lucy, 259
Polly, 224
Mrs. Rachel (Olmsted), 234
SCOFIELD, Ella T., 141
Lucy Ann, 246
SCOTT, Cynthia L., 130
Mary, 373
Mary Louise, 347
Mittie M., 375
Ruth, 284
Tamima, 400
SCOVILLE, Etta, 126
SCUDDER, Peace, 233
Rebecca, 233
SEARLES, Louisa J., 285
SEATON, Gyla Fern, 382
SEELEY, Emma C., 274
SEITZ, Louise, 160
SELDON, Olive Elizabeth, 148
SELLECK, Anna S., 256
Mary, 228, 234
SERVISS, Anna M., 245
SEVERN, Maida, 181
SEYMOUR, Elizabeth, 248
Mary, 77, 157
Nellie, 376
Sarah, 427
SHADDLE, Virginia, 273
SHAMORE, Lucinda, 340
SHANK, Cora, 174
SHARP, Emma B., 101
Mary Ann, 423
SHARPE, Anna Ursula, 93
SHARPLES, Sarah Hall, 109, 428
SHATTUCK, Adeline, 254
SHAVER, Ella S., 163
SHAW, Mrs. Blanche (Billings), 24
Ruth Ann, 312
SHEAR, Mary, 386
SHEARS, Delia, 422
SHEILDS, Margaret, 239
SHELDON, Harriet Abigail, 94
Nabby, 234
SHELLMAN, Catherine Maria, 307
SHEPARD, Elizabeth A., 151
Ellen, 158
Rhoda, 27
SHERBURN, Mary, 401
SHERIDAN, Flora G., 149
SHERMAN, Huldah A., 271
Jessie Buchanan, 122
Juliette, 253
SHERWOOD, Clara, 249
Harriet, 266
Irene, 266
Mindwell, 195
Mrs. Sarah Ann, 80
SHIPMAN, Catherine Louise, 165
SHOCKEY, Sarah Ann, 236
SHORES, Lydia, 420
SHUE, Antoinette A., 240
SHUTTLEWORTH, Jane, 124
SIGAFUS, E. Marion, 345
SIKES, Eugenia L., 141
SILLIMAN, Rhoda, 233
SILLOWAY, Jane, 335
SIMMONS, Mattie J., 373
SIMONS, Hannah, 398
SIMPSON, Almira, 233
Amarilla, 207
Lila, 407
SKADDEN, Carrie Louisa, 375
SKIDMORE, Harriet, 251
SKINNER, Eliza, 426
Harriet, 64
Margaret Elizabeth, 351
SLADE, Molly E., 411
SLAYTON, Lucinda, 400
SLOAN, Lydia, 203
SLOCUM, Anstace Viall, 254
Jane, 49
SLUYTER, Sarah, 418
SMALL, Mary, 193
SMALLEY, Mary E., 360
SMEDES, Mary Arrietta, 298
SMEDLEY, Minerva, 41
SMITH, Abiah, 197
Abigail, 59
Amelia, 55
Anna C., 347
Annis, 399
Mrs. Cornelia A., 229
Dorcas, 237
Elizabeth, 50, 314, 399
Elizabeth C., 287
Ella, 414
Ella Louise, 114
Emma Helen, 372
Eunice, 195
Fanny Adelaide, 372
Georgia, 379
Grace B., 172
Grace Cataline, 345
Hannah, 218
Harriet, 229, 252, 264

Jemima, 208
Julia Campbell, 281
Juliette E., 271
Lottie, 136
Mabel, 33
Margaret, 287
Mrs. Margaret, 287
Maria, 52
Mary, 205, 407
Mary A., 262
Mary Amelia, 311, 362
Mary E., 243
Maud E., 375
Miranda, 102
Nancy, 83
Rachel Adelaide, 333
Sarah, 86, 287
Mrs. Sarah, 197
Sarah A., 229
Sarah Esther, 311
Sarah S., 334
Susan Hawthorne, 99
Tamina, 243
SNELL, Almina, 407
Lucinda, 245
SNOW, Eliza, 407
SNYDER, Sarah Sophia, 314
Teressa, 134
SOLOMON, Ada M., 409
SORNBURGER, Electa, 247
Hannah, 247
Margaret, 247
SOULE, Mary E., 117
Polly E., 240
SPAFFORD, Ayer, 264
SPAULDING, Olive S., 283
SPENCER, Anna Maria, 234
Ellen M., 77
Hattie Jane, 105
Julia F., 150
Phebe, 71
SPOAN, Eliza A., 231
SPOFFORD, Cynthia M., 64, 354
SPONENBURG, Edith Louise, 128
SPOONER, Rebecca, 21
SPRAGUE, Abigail, 199
Frances, 96
Sarah, 214
SPROTT, Rachel Jane, 162
SQUIER, Maria Louise, 270
SQUIRES, Elizabeth T., 269
May, 315
Relief, 399
ST. JOHN, Mrs. Amanda (Aiken), 323
Anna, 208
Bessie A., 242
Eunice, 350
M. J., 271
Polly, 225
Rachel, 221
STAGE, Sarah A., 296
STALKER, Annie M., 82
STANBRO, Helen, 319
STANLEY, Anna, 63
Elizabeth, 28
Emeline, 67
Hettie A., 98
Nancy, 61
Sabra, 34
STANSBURY, Elizabeth L., 150
STEARNS, Mrs. Ellen (Foote), 347
Mary Athalia, 349
STEELE, Eliza, 61
Sarah, 309, 427
STELL, Daisy, 414
STETLER, Sarah J., 80
STETSON, Sarah, 270
STEVENS, D. Annette, 384
Julia, 243
Naomi, 401
Parma West, 242
Rhoda, 243
STEVENSON, Sarah, 243
STEWART, Dinah, 197
Eunice, 202
Josephine, 180
Julia F., 97
Loretta H., 97
STILSON, Eliza L., 258
STINE, Mary, 315
STOCKER, Laura R., 411
STODDARD, Josie, 319
Mary Emily, 141
Sophia, 279
STOLLICKER, Mrs. Julia Ann (Martin), 87
STONE, Emily, 139
Julia A., 404
Susan E., 114
STORMS, Anna E., 215
STORRS, Ida, 383
STORY, Hannah M., 259
STOUGH, Sophronia, 328
STOUGHTON, Florence A., 361
Mary Theodosia, 178
STOW, Hannah, 44
Mary, 130
STOWELL, Jennie, 134
STRATTON, Ella B., 320
Hetty P., 250
Theo. J., 328
STREETER, Clara J., 121
STRICKLAND, Emma L., 67
STRINGER, Elizabeth, 243
STRONG, Eunice, 36
Hannah, 27
Marcia Serena, 349
Mary, 37
Mary E., 138
STUART, Ann, 196
Elizabeth, 205
Mary, 288
STUMM, Ethel Miles, 319
STURDEVANT, C. E., 262
STURGES, Hattie E., 376
Jane, 211
Lucy Burt, 243
Mary E., 265
STUYVESANT, Ellen, 70
STYMETS, Orsolena, 229
SURNETT, Ella E., 288
SUTHERLAND, Margaret, 68
Mary German, 403
SUTON, Florence, 376
SWAFIELD, Hattie Ackley, 144
SWAIN, Polly, 76
SWAN, Hannah E., 53
Lillian, 177
Mrs. Mary (Cone), 53
SWANSON, Hilda, 366
SWARTOUT, Emma A., 167
SWEET, Elizabeth, 227
SWIFT, Helen May, 298
SYKES, Eunice, 79
SYLVESTER, Harriet, 148
TAFT, Electa C., 130
Laurancy, 81
Sylvia A., 331
TAGGART, Lottie M., 359
TALLMAN, Armida, 51
Delilah, 89
TAPPELMIRE, Emily A., 420
TARBOX, Susan L., 54
TAYLOR, Alice B., 251
Amanda, 272
Amy, 217
Catherine, 377
Elizabeth, 351
Esther, 255
Julia, 120
Sarah Augusta, 83
Sarah M., 145
TEN BROEK, Laura, 137
TEN EYCK, Madalina, 313
TENNY, Caroline, 376
Emeline Douglas, 75
Laura Owen, 75
Lora, 74
TERHUNE, Polly, 236
TERRILL, Rachel, 118
TERRY, Dorothy, 57
Frances Matilda, 355
Gertrude, 355
Henrietta, 409
Ruth, 208
Sarah, 33
THATCHER, Catherine, 285
Sophia, 75
THAYER, Mrs. Lois, 398
THOMAS, A. A., 112
Caroline, 104
Elizabeth, 88
Mary, 398
Mary Jane, 124
THOMPSON, Elizabeth, 33
Eudora, 271
Jennie M., 411
Lilian May, 154
Lucy, 399
Rebecca C., 420
Ruth, 136
S. Leonora, 92
Mrs. Susan C., (Fuller), 406
THOMSON, Harriet, 356
THRALL, Mary Euphemia, 170
TIBBITTS, Caroline M., 286
Mary, 61
Phebe Elizabeth, 279
TIFFANY, Julia E., 56
TILDEN, Mrs. Amanda P. (Seward), 299
TILLINGHAST, Teressa, 227
TIMMENS, Sarah, 153
TITUS, Elizabeth, 97
TRACY, Mary Ann, 263
TRAVERS, Louisa, 158
TRAVIS, Ann, 218
Julia A., 218
TREADWELL, Elvira, 95
TREAT, Electa, 61
Mary, 62
Sarah, 66
TREGO, Kate, 59
TREXEL, Jazette, 146
TRIPP, Charlotte, 307
Sarah P., 254
Stella, 304
TROWBRIDGE, Sarah, 203
TRUESDELL, Charlotte Amelia, 378
TUCKER, Sarah C., 53
TUCKEY, Mary, 337
TULLER, Rosannah, 46
TURNER, Joanna J., 139
TURRELL, Brittania, 225
TUTTLE, Mrs. Anna, 202
Elizabeth, 299
Margaret, 403
Salome, 84
TYLER, Fanny, 249
Jane, 74
Mary, 237

UFFORD, Mrs. Eunice (Page), 211
UNDERWOOD, Anna, 75
UPDYKE, Etta, 426
UPTON, Rebecca, 206
UTLEY, Lucretia A., 157
Lydia Huntington, 289
VAN ALLYN, Sarah, 406
VAN ANTWERP, Eliza, 91
VAN BERGEN, Christina, 271
Rebecca, 224
VAN BUREN, Cornelia, 247
VANCE, Sarah Reed, 324
VANDERBILT, Sarah Louisa, 371
VANDERHOFF, Nancy, 403
VAN DYKE, Esther Jane, 255
VAN DUSEN, Helen, 224
VAN HUSEN, Alida, 246
VANNOTE, Mary, 168
VAN PALTEN, Sophia, 244
VAN SCHAICK, Hannah 245
VANSCHOTEN, Elizabeth, 403
VAN STADTLANDER, Helen, 372
VAN STEENBURG, Rachel, 274
VARICK, Jane E., 215
VASAGE, Augusta D., 359
VEEDER, Amelia S., 245
VENATIE, Elizabeth, 402
VIBBERT, Elizabeth, 83
VINCENT, Amelia Lester, 227
VORHEES, Lodemia, 304
WADDINGTON, Martha, 178
WADSWORTH, Martha, 61
WAGNER, Bertha Louise, 339
Clara Josephine, 429
WAID, Edna, 407
WALBRIDGE, Elizabeth, 264
WALDEN, Maud Beatrice, 348
WALDO, Laura Ann, 296
Lucia A. K., 95
WALDRUM, Mrs. 253
WALES, Clarissa, 420
WALKER, Belle, 137
Marie Paulina, 429
Mrs., 342
WALLACE, Mrs. Polly (Smith), 55
WALLER, Sarah, 204
WALLING, Marcella E., 130
WANZER, Anna, 220
WARD, Anna Pauline, 382
Christiana Anderson, 164
Dorleski A., 297
Emily, 276
Juliette, 125
Mary Hannah, 82
Susan, 68
WARNER, Mary, 417
Mehitabel, 198
Sophia, 90
WARREN, Elizabeth, 285
Emeline, 321
Gertrude, 174
Rhoda, 37
WARRINER, Helen M., 134
WARRING, Anna, 255
WASHBURN, Helen Frances, 156
Sylvia, 50
WATERMAN, Susan M., 326
WATKINS, Mabel, 414
WATROUS, Louise T., 94
Martha, 235
WATSON, Julia, 64
WEAVER, Catherine, 419
WEBSTER, Mrs. Amanda (Danforth), 61
Ann, 19
Hannah, 93
Mary A., 89
Rhoda, 79
Sarah, 58
WEED, Silence, 206
WEEKS, Charity, 199
Lizzie, 94
Mabelle, 134
Ruth, 206
WEGEL, Barbara, 353
WEIGEL, Anna M., 150
WELCH, Fannie Frances, 92
Rebecca, 270
WELLER, Anna May, 379
Betsey, 407
Sarah, 403
WELLES, Ella, 158
Esther, 38
Julia T., 111
WELLMAN, Lydia, 86
WELLS, Anna Belle, 182
Cornelia A., 46
Eunice, 133
Jane G., 127
Mercy, 400
Pamelia, 127
Prudence, 206
Sally, 28, 224
Sibyl, 212
WELSHMAN, Sarah Louisa, 277
WENTZEL, Katharine, 145
WEST, Elizabeth, 241
Lucia, 410
WESTERVELT, Jane, 275
Nancy, 228
WETHERELL, Clara A., 166
WETMORE, Mary, 207
WHARTON, Mary Craig, 112
WHEATER, Mary Elizabeth, 408
WHEEDON, Martha, 316
WHEELER, Emily L., 118
Sarah Ann, 81
WHIPPLE, Jennie M., 338
Semantha, 80
WHITCOMB, Eliza S., 75
WHITE, Almira C., 61
Deborah, 399
Fear, 202
Mrs. Fidelia (Bontee), 314
Hannah, 64
Laura Catherine, 113
Louisa, 37
Mahala, 337
Martha, 22, 402
Mary, 25
Melinda Jane, 251
Nell, 374
Persis, 64
Sophia Buckland, 154
WHITEMAN, Florence, 327
WHITING, Catherine Elizabeth, 140
Julia E., 98
Mary E., 340
WHITINGER, Jane, 293
WHITLOCK, Elizabeth, 217
Maria, 311
Mary, 202
Ruth, 222
Sarah, 221
WHITMAN, Hannah, 51
Orra, 307
WHITNEY, Rebecca, 214
Sarah, 214
Sophia, 130
Susannah L., 132
WHITTEMORE, Emily, 248
WICKES, Julia C., 290
WIER, Mary, 129
WILBER, Charity, 247
Nina Gordon, 175
WIDMOYER, Clara Adella, 174
WILCOX, Ann Eliza, 313
Harriet, 314
WILDER, Catherine, 307
WILDMAN, Zeruah Ann, 251
WILKINSON, Ardelia, 295
Mattie Jane, 167
WILLARD, Emeline, 258
Esther Bulkeley, 241
WILLIAMS, Mrs. America (Moore), 99
Catholine, 409
Delia Allen, 281
Elizabeth A., 334
Emeline, 404
Florence Lucinda, 286
Hannah E., 427
Harriet, 59, 420
Iola Myra, 360
Julia Augustina, 155
Louisa, 57
Mary M., 290, 431
Nettie, 251
Sadie, 172
Urania, 251
WILLIAMSON, Isabelle, 156
Jane, 225
WILLIS, Amelia, 353
Mary Ann, 418
WILLOUGHBY, M. E., 331
WILSON, Betsey, 416
Candace Elizabeth, 408
Clara Belle, 153
Mrs. Eliza (Bush), 80
Ella, 123
Harriet, 91
Margaret Ann, 85
Martha, 200
Sarah Smith, 263
WINANS, Hannah, 261
WINANT, Julia Ann, 131
WINEGAR, Concurrence Ann, 297
WINSOR, Sara Cornelia, 288
WINTERS, Matilda C., 78
WINTRINGHAM, Ruth L., 345
WITHERSPOON, Mrs. Maretia (Heath), 337
WOLCOTT, Elizabeth, 24
Jerusha, 39
Juliana, 65
Lucy, 25
WOLF, Laura, 409
Melinda, 272
WOOD, Agnes, 350
Antoinette Hedden, 296
Betty, 198, 207
Catherine E., 65
Elizabeth
Helen Josephine, 125
May E., 360
Sarah, 398
WOODBRIDGE, Anna, 45
Sarah, 62
WOODCOCK, Elizabeth, 421
WOODHOUSE, Etta, 384
WOODNEY, Adelle, 279

WOODRUFF, Mary, 119
Rachel, 199
WOODWARD, Ann, 207
Dency C., 333
Rachel, 399
WOOLEY, Mary, 270
WOOLFORD, Helen J., 332
WOOLRIDGE, Harriet, 37
WORTH, Sarah F., 37
WORTHINGTON, Clara, 153
WRIGHT, America Elizabeth, 341
Elizabeth, 28
Elizabeth A., 150
Esther J., 84
Hannah, 48
Julia A., 283
Pauline, 309
Ruth, 421
Sarah Ann, 326
WYCKOFF, Maria, 70
WYLIE, Catherine Elizabeth, 381
WYMAN, Anna, 396
Ellen R., 413
YATES, Emma, 246
YEARGMAN, Estelle, 313, 430
YOKEM, Phebe, 303
YOUNG, Eleanor G., 162
Elizabeth, 64
Emma, 367
Hannah, 137
Lavinia, 307
Mary C., 69
Minerva, 243
Sarah, 137
YOUNGS, Laura D., 145
Mary, 228, 285
YOWELLS, Fannie, 337
ZICKELFOOSE, Sarah Susannah, 358

SUPPLEMENTARY INDEX

Including those whose names appear in "Addenda" and "Biographical"

ADDENDA

Descendants, Name "Olmsted," Male

Albert Henry, 429
Asa, 430
Chauncey Burdett, 428
Curtis, 432
Edd, 432
Edgar Stanley, 429
Flournoy Lewis, 429
Francis Robert, 428
Frederick, 431
Frederick Law, 428, 429
Frederick Waldemar, 431
Gage, 431
George Petrie, 428
George Welch, 428
Gerald Benedict, 431
Halsey E., 431
Harold Neergaard, 431
Henry Harrison, 429
Henry Ives, 428
Herbert Warner, 430
Horatio Charles, 428
Irvin, 432
James Frederick, 431
Jesse Doud, 430
John Henry, 431
Moss Andrew, 431
Nathan, 432
Percival, 428
Richard Wagner, 430
Robert Elisha Stanley, 429
Robert Groves, 428
Robert Williams, 431
Victor Carlton, 429
Victor Hugo, 429
Ward, 431

Descendants, Name "Olmsted," Female

Addie E., 432
Alice Barton, 430
Alma Alice, 429
Anna Frances, 428
Anna Maner, 428
Annie, 432
Annie May, 432
Charity, 432
Charlotte, 429
Clair Lyall, 430
Daisy, 428
Elizabeth, 428, 431
Elizabeth Stanley, 429
Emma Jane, 428
Emma Louise, 432
Grace Louise, 431
Hannah, 427, 431, 432
Hattie, 432
Jennie, 432
Jennie Frederica, 431
Lucy, 432
Mabel Louise, 430
Maria Antoinette, 428
Marie, 428
Martha Adella, 430
Mary, 427, 428
Matie, 432
Maud, 431
Myrtle Adelaide, 429
Nellie Frances, 428
Virginia Menefee, 429
Willa Marie, 428

Descendants, Other Name Than "Olmsted," Male

BALDWIN, Elbert, 432
Walter, 432
BARNETT, Lester W., 433
BEACH, Cyprian Nichols, 427
COCHRAN, John Byron, 428
DANGBERG, Albert, 432
Clarence Oliver, 432
George Ferris, 432
Henry Frederick, 432
John B., 432
EDSON, John Olmsted Goodrich, 428
GIBSON, Arthur, 427
Benjamin, 427
Charles, 427
David, 427
Fenton, 427
Isaac, 427
Joseph, 427
Newton, 427
Roscoe, 427
GILCHRIST, Frederick Murrell, 430
GODET, Lennock de Graff, 431
Henry Martin, 431
HILLIS, Clark, 432
Donald, 432
Frank P., 432
Frederick W., 432
Randolph, 432
Richard A., 432
Roy, 432
Stephen, 432
Stephen O., 432
IELAND, Archie Howe, 427
MINIER, Edgar I., 430
MORE, Charles, 431
Harmon, 431
NICHOLS, Arthur, 432
Chauncey, 432
Edd, 432
Irvin, 432
Orrie, 432
ODELL, Everett M., 432
Harold E., 432
PEET, Olmsted, 432
PIERCE, Loren Richard, 432
PAUL, Dean Richmond, 430
Dudley Olmsted, 430
Richmond Walker, 430
READ, Ernest O., 431
Harry Frederick, 431
ROBINSON, Caldwell Colt, 427
Francis, 427
SEYMOUR, Zechariah, 427
SORNBURGER, Hiram, 432
Stephen, 432
SPERRY, Jabez, 432
William, 432
TABER, Bert, 432
Elbert, 432
Ralph, 432
TAYLOR, Vernon Frank, 428
WADSWORTH, James Jeremiah, 444
WALLS, Emerson Gibson, 427
Everett Elroy, 427
WILSON, Henry Percival 428

Descendants, Other Name Than "Olmsted," Female

BEACH, Elizabeth Jarvis, 427
BEASLEY, Edith J., 433
Ethelyn, 433
BUTLER, Mary, 427
COCHRAN, Mabel Catherine, 428
Mary Frances, 428
CONOLEY, Hazel Allen, 430
Mabel L., 430
DANGBERG, Eva Katharina, 432
FERRIS, Margaret G., 432
FORBES, Harriet, 427
GIBSON, Adeline, 427
Allie, 427
Etta F., 427
Frances, 427
Lillian, 427
Maude Lillian, 427
HARVEY, Marjory, 430
Virginia, 430
HILLIS, Esther E., 432
Helen E., 432
Laurabel, 432
Lottie E., 432
HOPKINS, Mary, 427
HORNER, Nellie Eunice, 433
HOWE, Cora A., 427
Minerva L., 427
JOHNSON, Bertha Elizabeth, 433
LELAND, Corinne Hettie, 427
McPHERSON, Harriet, 429
MORE, Alice, 431
Bessie, 432
Marjorie, 431
Nellie, 431
Nettie, 431
NICHOLS, Cora, 432
NOTEWARE, Mary, 431
PAUL, Virginia, 430
PIERCE, Annie, 431
Bertha L., 432
Esther Ann, 432
Lucy, 431
Matie, 431
READ, Elinor Gray, 431
ROBINSON, Elizabeth Alden, 427
Hettie Hart, 427
ROGERS, Nancy J., 427
SEYMOUR, Sarah, 427
SORNBURGER, Ellen, 432
Esther, 432
STEELE, Lucy, 427
STORY, Emeline, 427
TABER, Eva, 432
Hannah, 432
TAYLOR, Alice Eleanor, 428
Bonnie Frances, 428
VAN HORN, Coral May, 432
WADSWORTH, Evelyn, 444
WAGER, Laura Ettie, 433
Mary Emma, 433
WILCOX, Elizabeth Stanley, 429
WILSON, Anna Plume, 428

Persons Allied By Marriage—Male

BALDWIN, D. C., 432
BARNETT, Amos H., 433
BEACH, Ebenezer, 427
BEASLEY, Jack, 433
BUTLER, Samuel, 427
COCHRAN, Frank Elder, 428
CONOLEY, Charles Harverson, 430
DANGBERG, Henry Frederick, 432
EDSON, Freeman, 428
GIBSON, Benjamin, 427
GILCHRIST, Charles T., 430
GODET, Frederick Lennock, 431
GREENFIELD, George, 432
HARVEY, Allen C., 430
HILLIS, Adam Clark, 432
HOPKINS, Ebenezer, 427
HORNER, William M., 433
HOWE, Alva W., 427
KOCHER, H. A., 427
LELAND, Foster C., 427
MORE, George, 431
Marvin J., 432
NICHOLS, Hiram, 432
ODELL, Frank H., 432
PEET, Mortimer Silas, 432
PIERCE, Samuel Nettleton, 431
READ, Zalmon, 431
ROBINSON, Charles Leonard Frost, 427
ROGERS, Sylvester, 427
SESSIONS, David R., 431
SEYMOUR, Zechariah, 427
SORNBURGER, George, 432
SPERRY, William, 432
STEELE, Daniel, 427
Timothy, 427
SYMONDS, Herbert, 427
TAYLOR, Benson E., 428
VAN HORN, Dorr G., 432
WADE, Lewis, 432
WALLS, Charles L., 427
WILCOX, Willard, 429
WILSON, Henry A. S., 428

Persons Allied By Marriage—Female

ADAMS, Lottie B., 428
BROWN, Rhoda, 430
DALES, Lydia, 432
FLYNN, Jane Ann, 431
GROAT, Anna, 432
GROVES, Iva Catherine, 428
HAIT, Bertha, 432
HAY, Alice, 444
HILL, Fannie, 431
HOAGLAND, Elizabeth, 432
JARVIS, Hettie Hart, 427
KENNEDY, Mary Ann, 431
McPHERSON, Jean L., 429
MENEFEE, Amelia, 429
NEERGAARD, Louise, 431
NICHOLS, Maria, 427
ODELL, Bella, 432
PATTON, Betty E., 429
REYNOLDS, Sarah, 432
STEELE, Sarah, 427
WAGNER, Clara Josephine, 430
WALKER, Marie Paulina, 430
WILLIAMS, Hannah E., 427
Mary M., 431
YEARGMAN, Estella, 432

Biographical

Aaron Olmsted, 442
Aaron Franklin Olmsted, 443
Arthur George Olmsted, 448
Charles Sanford Olmsted, 445
Charles Tyler Olmsted, 446
Chauncey Norman Noteware, 446
Daniel Olmsted, 445
Frank Lincoln Olmsted, 443
George Henry Olmsted, 443
George Washington Hammond, 452
Henry Jason Olmsted, 447
James Frederic Olmsted, 446
James Greeley Olmsted, 444
James Wolcott Wadsworth, Jr., 444
John Olmsted, 442
Johnson Chase Olmsted, 450
Marlin Edgar Olmsted, 450
Ruey E. Ford, 443
Stephen Wesley Olmsted, 445
Willard H. Olmsted, 444
William Beach Olmsted, 446
William Hawley Olmsted, 452

ERRATA

Page 36

(192) The wife of (Capt.) Aaron Olmsted was Mary Langley Bigelow. Corrected from Mary Langrell Bigelow.

Page 100

Elam Olcott Allen (No. 2207). d. Mar., 1889.
Simeon Olmsted Allen (No. 2210). b. Dec. 28, 1837.
Mary Emily Prior, wife of Myron Dayton Allen (No. 2211). d. July 31, 1907.

Page 142

Josephine Olmsted (1915) should read (1916).

Page 131

Omit Nancy Naomi Olmsted and family (No. 1739). Previously recorded.

Page 210

(4117) Col. David Olmsted was buried at Jamesville, N. Y.

Page 264

(4801) Mrs. Violetta (Raymond) Olmsted died March 26, 1865.

Page 273

(4922) Walter Olmsted should be Waller Olmsted. His first wife should be Maria Downer.
(6295) Henrietta Olmsted married Solomon Minier (not Miner) of Albany, N. Y.

Page 286

(5183a) HENRY MOSS OLMSTED. d. Apr. 12, 1900. His wife was born Oct. 7, 1830. His dau. Mabel (No. 6606) was b. Aug. 21, 1863.

Page 328

Omit No. 7672 before Augusta Kneeland. She was the wife of Henry Bailey Olmsted.

Page 356

(6869) Robert Hood Gettering should be Robert Hood Gettemy.

Page 359

(8431) Arthur George Olmsted was born May 9, 1908.
(8432) Warren William Olmsted was born May 19, 1910.

Page 384

(8460) Marenis Seaman should be Marenis Seaman Olmsted.

Page 467

Add to index: John (son), 192.

Page 491

Add to index: **Newell,** Martha, 191.

ABBREVIATIONS

abt, about
b., born
bap., baptized
Co., company, county
Coll., College
d., died
dau., daughter
grad., graduated
Hist., Historical
Jr., Junior
m., married
prob., probably
Reg., Register
Univ., University
vol., volume

SUPPLEMENT

CONTAINING

ADDITIONAL DATA

CORRECTION OF ERRORS

ALLIED FAMILIES

BIOGRAPHICAL NOTES

LATE ACCESSIONS TO ROLL OF OLMSTED FAMILY ASSOCIATION

NEW YORK
1914

ADDITIONAL DATA

From Henry F. Waters' "Genealogical Gleanings in England," Vol. 2, pp. 1209-10.

Will of James Hampsted (Holmsted), father of James and Nicholas Olmsted, the emigrants.

"James Hampsted (Holmsted) of Much Leighes, Essex, yeoman, 20 May, 1592. To eldest son, Thomas, according to the custom of the manor, a parcel of land in Braintree (and other lands described) which lands are customary lands and holden of the manor of Braintree. To my second son, Richard, according to the custom of the said manor, a tenement known as Forde's and Marshall's (and lands &c.) in the tenure or occupation of me the said James, and of John Allen, joiner, all in the same parish. To third son, James, according to the custom of the said manor (certain lands described). To fourth son, Nicholas (lands in the same manor), and a free tenement in Braintree. To fifth son, John, a messuage or tenement in Fairsted, in the tenure &c. of one William Steele or his assigns, and a house and three acres of land in Hatfield, known as Sparrowes Arbor. If any of my said five sons die before day of marriage or age of one and twenty then the part or portion of him or them so dying shall be equally divided between and amongst the rest of my said sons then living. To my daughter, Mabell, forty pounds at age of one and twenty or day of marriage. A similar bequest to daughter Elizabeth. If either of them die before receiving the portion then such portion shall be equally divided between my two sons James and John. All my lands to my wife Jane, during nonage of sons, for the education and bringing up of said sons. All goods and chattels &c. to her and she to be sole executrix.

"Proved at Chelmsford, 8 January 1595. From a copy of the original will.

"Com. of London for Essex and Herts.
"Bundle for 160 (unnumbered)."

PAGE 16

(29) HANNAH OLMSTED. bap. at Hartford, Conn., Nov. 2, 1690; m. Nov. 26, 1709, Zechariah Seymour; b. Jan. 10, 1684.

1, REBECCA +.

(1) REBECCA SEYMOUR. b. at Harwinton, Conn., Mar. 29, 1739 or 1747; d. at Winsted, Conn., Sept. 1, 1807; m. Eldad Shepard; b. at Hartford, Conn., Nov. 25, 1740; d. at E. Granville, Mass., Aug. 13, 1807; son of (Deacon) John and Rebecca (Beeman) Shepard.

2, OLIVER; b. Sept. 25, 1767; d. Oct., 1839; m. Sarah ———. 3, RHODA; bap. at Hartford, Conn., Feb. 18, 1770; m. Chauncey Allen. 4, ANNA; b. Apr. 2, 1772; m. Elijah Lewis. 5, JAMES +. 6, ELIZABETH; b. Sept. 2, 1777; m. Hosea Hinsdale. 7, REBECCA; b. Feb. 12, 1780; d. at Bristol, N. Y. 8, AMELIA; b. Mar. 28, 1782; d. July 26, 1853; m. ——— Wheeler. 9, LEVI; b. Oct. 7, 1784; d. Apr. 7, 1880, at Norfolk, Conn.; m. Betsey Kilbourn. 10, RUTH; b. Apr. 2, 1786; d. Jan. 8, 1842; m. Reuben Cook of Winsted, Conn. 11, POLLY; b. Aug. 7, 1788; m. (Rev.) ——— Chase, a Baptist clergyman, who d. at Ada, Mich.

(5) JAMES SHEPARD (Col.). b. at E. Hartford, Conn., Dec. 21, 1774; d. at Norfolk, Conn., Jan. 31, 1844; m. Feb. 19, 1801, Abigail Andrews; b. at East Hartford, Conn., or Litchfield, Conn., Oct. 13, 1779; d. at Norfolk, Sept. 2, 1861. A deed on Winchester records, 1803, calls James of Hartland. That year, according to the History of Winchester, he came from New Hartford with his brother-in-law, Hosea Hinsdale, and built a house on the corner of Main and Spencer Streets, at Winsted, Conn. He was in the tanning business with Hinsdale until 1810, when he built a tannery on the site now occupied by George Dudley & Son Co. In 1815 he removed to Norfolk, Conn., and after a few years in the tanning business became a hotel keeper and stage owner.

12, JOHN ANDRUS (ANDREWS); b. June 15, 1802, at Hartland, Conn.; d. Sept. 19, 1882, at Norfolk, Conn.; m. Oct. 8, 1826, Margaret Jane Mills; b. Dec. 23, 1804; d. Apr. 3, 1883. 13, LAURA SEYMOUR; b. Mar. 19, 1804, at Winsted, Conn.; d. Fev. 1, 1893. 14, JAMES HUTCHINS; b. Aug. 7, 1806; d. Feb. 13, 1895, at Elkhorn, Wis. 15, JERUSHA TREAT; b. Sept. 2, 1808; d. Jan. 6, 1813. 16, SAMUEL +. 17, ELIZA ABIGAIL; b. Aug. 11, 1820; d. at Newark, N. J., Dec. 8, 1890; m. Sept. 14, 1841, Alfred Lewis Dennis.

(16) SAMUEL SHEPARD, West Winsted, Conn. b. Dec. 10, 1814, at West Winsted, Conn.; d. Jan. 16, 1872, at Norfolk, Conn.; m. May 25, 1853, at Newark, N. J., Mary Isabella Dennis; b. Jan. 14, 1819, at Newton, N. J.; d. June 28, 1896, at Springfield, Mo.

18, EDWARD MARTIN +. 19, ELIZA DENNIS; b. Oct. 8, 1857, at W. Winsted, Conn.; d. Feb. 20, 1860. 20, MARY ISABELLA; b. Apr. 24, 1859.

(18) EDWARD MARTIN. b. May 10, 1854, at W. Winsted, Conn.; m. June 28, 1881, at Madison, N. J., Harriet Elma Ohlen (Olin); b. Jan. 16, 1853, at Fort Hunter, Montgomery Co., N. Y.; dau. of Stephen Van Rensselaer and Nancy Record (Clark) Ohlen (Olin).

21, ISABEL VIOLET; b. Aug. 23, 1888. 22, EDWARD MARTIN, JR, Springfield, Mo.; b. Aug. 27, 1889.

PAGE 17

(51) DOROTHY BUTLER. d. Aug. 19, 1709; m. June 4, 1696, Joseph Kilbourn; 1662; son of John Kilbourn, of Litchfield, Conn.

1, DOROTHY; b. Apr. 17, 1697. 2, JOSEPH (Capt.); b. July 14, 1700; d. 1756; m. Nov. 12, 1723, Abigail Stockwell. 3, JONATHAN; bap. Mar. 19, 1703; m. 1737, Sarah Dickinson. 4, JAMES +.

(4) JAMES KILBOURN. b. Apr. 20, 1707; d. 1762; m. Sept. 12, 1733, Sarah Bissell; b. Feb. 3, 1713; dau. of Isaac and Elizabeth (Osbourn) Bissell.

5, ROSWELL; b. June 29, 1734; m. Irene Bacon. 6, APPLETON; b. Sept. 12, 1736; m. ——— Goddard. 7, LUCY; m. Roger Marsh. 8, HONOR; m. Stephen Webster. 9, RHODA; b. May 9, 1744; m. Elisha Marsh. 10, SARAH; b. Nov. 27, 1746; m. Laban Beach. 11, JAMES +. 12, RACHEL; b. July 22, 1753; m. Silas Dibble.

(11) JAMES KILBOURN, Litchfield, Conn. b. Jan. 5, 1750; d. Dec., 1820; m. May 15, 1771, Mollie Crampton. She d. at Castleton, Vt., 1794.

13, JAMES; b. 1774; d. at Brockville, Ontario, Can., Mar., 1807; m. Anna Remington. 14, ABEL; b. 1776; d. at London, Ont., Can.; m. Mary Smith. 15, SARAH; m. (1) William Pitt Hyde; (2) A. W. Hyde. 16, MARY. 17, ELI +. 18, HIRAM; m. Sarah Billings. 19, ROXANNA; m. Daniel Moulton. 20, RUTH; m. Oliver Moulton.

(17) ELI KILBOURN. b. at Castleton, Vt., Apr. 15, 1781; d. at South Crosby, Can., abt. 1858; m. at Johnstown, Can., 1800, Olive Russell. She d. abt. 1822.

21, LEWIS GRANT +. 22, JAMES CRAMPTON, Kingston, Ont., Can. b. abt. 1803-04; m. (1) Mary Ann Brown; d. 1833; (2) ——— Ellis. 23, WILLIAM RUSSELL; b. 1811; d. 1841. 24, SOPHIA; d., aged 9 years. 25, CANDACE; d. aged 24 years; m. ——— Manhart. 26, ARTEMISIA; d. aged 20 years, at Oxford, Can.

(21) LEWIS GRANT KILBOURN. b. at Oxford, Canada, Aug. 10, 1801. d. Mar. 18, 1885, at Briar Hill, Can.; m. 1821, Mary Mildred Hunter; d. Mar. 1885; dau. of David and Gertrude (Hennion) Hunter. Both are buried at the Baptist Church Cemetery, four miles from Lyndhurst, on the way to Ganannoque, Canada. Mr. Lewis G. Kilbourn was the first white child b. at South Gower, Canada.

27, ARDEN ALBERT; b. Jan. 8, 1822; m. his cousin, Adeline Kilbourn. 28, SARAH; b. 1824; m. Henry McLean. 29, JAMES RICE; d. in infancy. 30, MOSES; d. in infancy. 31, RICE JAMES; d. May 9, 1807, at Bath, Steuben Co., N. Y.; m. Sarah Cook; d. May 9, 1900. 32, GEORGE ELI; b. 1836; d. Nov. 9, 1913, at East Rochester, N. Y.; m. (1) Susan Kniblock; (2) Annie Dart. 33, ARTEMISIA OLIVE; b. 1831; d. 1881. 34, WILLIAM RUSSELL +. 35, HENRY FRANCIS; b. Feb. 28, 1844, at Brockville, Can.; m. (1) Sally Nichols; (2) Nov., 1912, Helen Alexander. 36, MARGARET MARIA; b. May 6, 1850, at Crosby, Can.; m. 1872, Samuel Willington Beerman, of Ganannoque 1, Can. 37, ERMINONDA; b. June, 1853; d. Oct., 1895; m. Thomas Kane. He d. Aug., 1887.

(34) WILLIAM RUSSELL KILBOURN, New Britain, Conn. b. May 6, 1840; m. Dec. 21, 1882, Isadore Almeda Wooster; b. May 20, 1856; dau. of Timothy Almeda and Ellen M. (Woodruff) Wooster, of Farmington, Conn.

38, LOUIS RUSSELL. b. Jan. 19, 1886; d. Jan., 1886; buried at Lyndhurst, Can. 39, CORA ELLE NETTA; b. June 17, 1887, at Lansdowne, Can.; m. Nov. 23, 1910, at New Britain, Conn., Edward Everett Clarke; b. at Hopkinton, R. I., Oct., 1880; son of Henry and Emily (Greene) Clarke. They reside at Voluntown, Conn. Mr. Clarke is supt. of Briggs Mfg. Co.

PAGE 22

(168) JONATHAN OLMSTED.

Copy of Inscription upon memorial monument in College Hill Cemetery, Hamilton, N. Y.:

In Memory of
Jonathan Olmsted
He was born in Chatham
July 29 1767

and removed to Hamilton N.Y. while it
was yet a wilderness in 1795. He was
baptised soon after and became a
member of the infant church, which
he served in the office of deacon, during
many years of his life.
He died
May 3 1842
aged 75 years.
He was a zealous friend of Minister-
ial education. He assisted in organizing
the N.Y. Bapt. Ed. Society
in 1817
and presided over it till his death.
To his wise and liberal counsels, and
his personal benefactions, the society is
largely indebted for the extent and efficiency
of its present operations.

This monument is erected
to his memory by the trustees
of the society.
To an enlightened and private character
He added just and comprehensive views
of public interest and of his personal
duties as a citizen, and a christian
patriot and philanthropist. He was
simple in manners, and venerable in
aspect, ardent and generous in his feelings
fervent in piety, and sound and sagacious in
judgment, and firm in principle.
He was a man of faith and prayer,
and full of the Holy
Ghost.
Blessed are the dead who die in
the Lord. They rest from their
Labors, and their works do
follow them.

In
memory of
Sally, wife of
Jonathan Olmsted
who died March 22 1833.

In memory of
Friedo M
wife of
Jonathan Olmsted
who died Novr 7th 1825
aged 55 years.

Mr. Olmsted's second wife was the widow of Dr. Bartholomew, of Waterville. His third wife was a sister of the second wife, and the widow of Dr. Hull, of Eaton. He came to Hamilton in the winter of 1795, from Canaan, Columbia Co., N. Y. He was Treas. of the Baptist Education Society of New York 1817-21, 1825-26, and Trustee of the same 1817-21, 1825-42. It is said that there is recorded in Hamilton a list of 13 names of men who spent a day together considering the wisdom of founding a College (afterward Colgate Univ.), and that Jonathan Olmsted was among them. They held a prayer meeting over the matter, and each contributed $1.00 as the beginning of the fund; so that these transactions are now spoken of as " The 13 founders, the 13 prayers, and the 13 dollars."

PAGE 40

(628) Children of Mary Olmsted and William Smith:
1, MARIA M. 2, NORMAN. 3, JULIA. 4, MARY.

Child of Mary Olmsted and Pliny Nims:
5, ABIGAIL +.

(5) ABIGAIL NIMS. m. Phineas R. Hunt. He was a Missionary at Madras, India, and was b. at Arlington, Vt., Feb. 4, 1816.

Issue: 6, ABIGAIL ELIZA; b. Nov. 20, 1840; d. Dec. 2, 1848. 7, LAVINA; b. Oct. 4, 1842; d. Sept. 13, 1844. 8, JESSE EDWARDS; b. Mar. 10, 1844. 9, MYRON WINSLOW; b. Dec. 5, 1846.

(634) Children of Fanny Olmsted and Lewis Riggs (M. D.):
CAROLINE. LAVONIA. DILENA. MARY. FREDERICK.

PAGE 51

(372) MOSES OLMSTED. Was Captain in the New York State Militia in 1806. He obtained his commission from Gov. Daniel S. Tompkins. He built many miles of turnpike road in Greene Co., N. Y., including the one leading to the old " Beach House " on Catskill Mountain, and also the road past " Sleepy Hollow."

(873) ADELINE OLMSTED. b. in Acra, Green Co., N. Y., Feb. 25, 1804; d. Feb. 7, 1891; m. Feb. 11, 1827, Calvin W. Hayes, of Lone Rock, Wis.; b. in Acra, May 29, 1799; d. July 29, 1874; son of John and Olive (Hine) Hayes.

1, JOHN M.; b. Nov. 30, 1827; d. Mar. 1, 1913. 2, HELEN E. +. 3, CLARENCE W.; b. Nov. 29, 1832; d. Aug. 28, 1848. 4, ISABEL C. +. 5, WATSON T., Spring Green, Wis.; b. in Poughkeepsie, N. Y., Sept. 20, 1837. 6, CLARK D.; b. Sept. 20, 1840; d. Jan. 19, 1842. 7, WALTER BENJAMIN +. 8, WILLIAM; b. Aug. 20, 1845; d. Aug. 29, 1848. 9, EDITH E.; b. June 30, 1850; m. May 11, 1898, Dorr A. Giles, of Albert Lea, Minn.; b. at Exeter, Otsego, Co., N. Y., Oct. 26, 1856.

(2) HELEN E. HAYES. b. Apr. 24, 1830; d. Jan. 16, 1908; m. Jan. 5, 1850, John B. Parker; b. Aug. 15, 1827; d. Mar. 17, 1887; son of Merritt and Rebecca (Banker) Parker, of Roxbury, N. Y. They resided at East Masonville, N. Y.

10, ALICE B.; b. Apr. 28, 1853; m. 1880, James Haight; b. Mar. 23, 1845; son of Isaac and Mary (Doolittle) Haight of Delaware Co., N. Y. 11, WATSON H. +. 12, ADELINE; b. Jan. 5, 1859; d. 1874. 13, ANN ELIZA; b. 1863; d. 1898; m. George Hunnewell. 14, CAROLINE B. +. 15, ARTHUR M. +. 16, GEORGE S.; b. 1872.

(4) ISABEL C. HAYES. b. Mar. 21, 1835; m. Jan. 27, 1860, William R. Keifer; b. in Lebanon Co., Pa., June 12, 1835; d. in Wisconsin, Oct. 19, 1863; son of Philip and Mary Keifer. Mrs. Isabel Keifer removed, with her parents, to Masonville, N. Y., and thence with her husband to Spring Green, Wis., abt. 1855-56.

17, ALICE +. 18, FRANCIS; b. Jan. 13, 1862; d. Oct. 19, 1863. 19, ADELINE; b. May 12, 1863. She was a Teacher in the Public School, and held one position for twenty-six years.

(7) WALTER BENJAMIN HAYES. b. in Masonville, N. Y., Jan. 4, 1843; d. Feb. 1, 1895; m. (1) Dec. 31, 1880, Sarah Jane Kelley; b. Oct. 28, 1857; d. Feb. 28, 1881; dau. of William and Phebe Kelley; (2) May 7, 1884, Nettie Kelley (his sister-in-law); b. Mar. 1, 1863.

1st marriage: 20, WALTER BENJAMIN, JR.; b. Feb. 20, 1881; m. Apr. 4, 1912, Cornelie Dodge; b. Aug. 6, 1884. 2d marriage: 21, CALVIN WILLIAM; b. July 17, 1886.

(11) WATSON H. PARKER. b. at Masonville, N. Y., Sept. 30, 1856; m. 1880, Alice Kipp; dau. of John and Jane Thompson Kipp, of Trout Creek, N. Y.

22, ELMER; b. Mar. 4, 1884. 23, CLAIR; b. Mar. 2, 1886; d. Aug. 17, 1911.

(14) CAROLINE B. PARKER. b. at Masonville, N. Y., Dec. 31, 1866; m. Feb. 9, 1887, Frank D. Bailey; b. Aug. 15, 1857; son of Horace and Harriet (Jackson) Bailey.

24, ADELAIDE H.+. 25, JESSICA R. +. 26, HARRIET; b. Oct. 1, 1890; m. Sept. 21, 1912, George Ellis. 27, EDWIN D.; b. Feb. 24, 1896. 28, MARION A.; b. Sept. 22, 1899. 29, HAROLD A.; b. Sept. 4, 1900. 30, E. GERTRUDE; b. Apr. 12, 1902.

(15) ARTHUR M. PARKER. b. July 15, 1869; m. 1887, Blanche Keath; b. Apr. 24, 1876; dau. of William and Laura (Demaree) Keath, of Masonville, N. Y.

31, ELVA; b. Jan. 31, 1900. 32, ARTHUR; d. Dec. 15, 1907.

(17) ALICE KEIFER. b. Dec. 20, 1860; m. June 15, 1886, Grant Cellegharn; b. in Spring Green, Wis., Apr. 1, 1862.

33, ADELINE; b. at Dunnville, Wis., July 24, 1888. 34, PHILIP; b. Oct. 3, 1896.

(24) ADELAIDE H. BAILEY. b. at Masonville, N. Y.; m. Mar. 28, 1909, Harrison Cook; b. at Sidney, N. Y.; son of Frederick and Josephine (Foster) Cook.

35, ALBERT CHILDS; b. Dec. 2, 1912.

(25) JESSICA R. BAILEY. m. Aug. 7, 1909, Frederick Hall, of Oneonta, N. Y.; b. June 4, 1883; son of George and ——— (Hubbard) Hall.

36, MARGARET; b. June 4, 1910. 37, FREDERICK BAILEY; b. May 5, 1912.

PAGE 58

(1101) JULIA E. CARPENTER. b. Sept. 10, 1813; m. Sept. 30, 1850, John Daly Platt, of Waterloo, Iowa; b. Nov. 28, 1824; d. June 25, 1895. In 1851 Mrs. Platt removed with her husband to Warren, Ill., a place then far from any railroad. There they resided until the family came to Waterloo, in Oct., 1882. That city she called her home, though, for the eight or nine years preceding her death, on account of impaired health she had lived with her daughter, Mrs. Evelyn F. Thompson at Port Huron, Mich. Her parents were Universalists and she herself was a member of the " Church of the Redeemer " at Waterloo.

EVELYN P. +. FRANKLIN C.; b. Aug. 20, 1854. JOSEPH S., Port Huron, Mich.; b. at Warren, Ill., Jan. 9, 1857; m. at Warsaw, Ill., Nov. 9, 1881, Elsie Hawley; b. Dec. 13, 1857; dau. of Robert and Theresa (Way) Hawley.

FREDERICK A. +.

EVELYN P. PLATT, Mishawaka, Ind. b. Oct. 10, 1852; m. Jan. 1, 1874. William Thompson, of Port Huron, Mich.; b. Sept. 5, 1845; d. Mar. 10, 1910,

NATHAN PLATT; b. Sept. 15, 1875. E. EVELYN (dau.); b. May 11, 1880.

FREDERICK A. PLATT. b. Nov. 26, 1865; d. Nov. 9, 1899; m. 1892, Flora Crosby.

JULIA CARPENTER; b. July 25, 1894. JOHN CROSBY; b. June 4, 1897.

PAGE 66

(1292) ANTOINETTE AUGUSTA OLMSTED. m. Samuel T. Townsend. Mrs. Townsend d. Oct. 3, 1899.

1, MARY ELIZABETH +. 2, NORA ANTOINETTE; b. Dec. 8, 1856. 3, SHERMAN BENNET +. 4, GRACE; b. Aug. 9, 1875; d. young.

(1295) SARAH JANE OLMSTED. m. Peter H. Sickles.

5, CHARLES HENRY +. 6, ALIDA ANTOINETTE; b. Nov. 16, 1865; m. John C. Bogue, Dec. 8, 1897. 7, EVELYN FRED; b. Aug. 24, 1870; d. Mar. 15, 1877.

(1297) ELLEN MALVINA OLMSTED. m. Arthur P. Moore.

8, REBECCA ANTOINETTE +. 9, EUGENE EDGAR; b. Apr. 20, 1874; m. Oct. 31, 1900, Mabel Foster; b. Aug. 20, 1875. 10, ERNEST ARTHUR; b. Aug. 12, 1877; m. Oct. 7, 1907; m. Antoinette Wickham; b. Feb. 17, 1879. 11, ARTHUR JAMES +.

(1) MARY ELIZABETH TOWNSEND. b. Jan. 10, 1853; m. Mar. 8, 1883, William Y. Frazee.

12, YOULE TOWNSEND; b. Oct. 14, 1884. 13, TOWNSEND; b. July 1, 1890.

(3) SHERMAN BENNET TOWNSEND. b. Sept. 25, 1864; m. Nov. 28, 1893, Eugenia Frances Tankersley.

14, ANTOINETTE; b. Sept. 11, 1894; m. June 24, 1912, Victor K. Smith, of Denver, Colo. 15, CHARLES WESLEY; b. Mar. 16, 1902.

(5) CHARLES HENRY SICKLES. b. Sept. 15, 1860; m. Dec. 26, 1892, Emma Irene Van Syckel.

16, MARION ANTOINETTE; b. Aug. 7, 1895. 17, EDITH ALIDA; b. Nov. 26, 1899. 18, NORA TOWNSEND; b. Feb. 22, 1903.

(8) REBECCA ANTOINETTE MOORE. b. Aug. 16, 1869; m. Oct. 17, 1899, Wilbur S. Burnham, of East Hartford, Conn.; son of Samuel P. Burnham.

19, ELLEN OLMSTED; b. Dec. 27, 1901. 20, SEDGWICK PORTER; b. June 6, 1903.

(11) ARTHUR JAMES MOORE. b. Dec. 7, 1881; m. Esther Bentley; b. Nov. 27, 1882.

21, ARTHUR M.; b. Mar. 25, 1903. 22, ARLINE REBECCA; b. Dec. 8, 1908.

PAGE 69

(1380) FRANCES BEAUMONT OLMSTED. d. May 13, 1891.

PAGE 71

(672) GILES HURLBUT. m. (1) on Oct. 24, 1797.

PAGE 76

(710) CHARLES OLMSTED. d. in 1849. The children credited to him under his name belong to Henry L. Olmsted, page 45, No. 711a. H. L. Olmsted resided at Community, N. Y. He was b. May 8, 1810. His farm joined the lands of the Oneida Community, and is now owned by that corporation.

(1559) CHARLES E. OLMSTED. Resides at Dunsmuir, Cal.

(1561) BYRON OLMSTED. Is a Hotel Keeper in California.

PAGE 80

(1687) STEPHEN LLEWELLYN OLMSTED, Delmar, Pa. He was b. Nov. 13 (not 16), 1818; d. Nov. 4, 1889. He grew to manhood at Waverly, N. Y. Engaged in lumbering and running rafts on the Susquehanna river until about 1848. Removed to Delmar, Pa., and engaged in lumbering with his brother, Clement. Bought a farm at Delmar in 1858. Enlisted in the 7th Penn. Cavalry Co. " G," under Gen. Sherman, and participated in the principal battles of the Southwest. He was promoted to the rank of Sergeant of Co. " G." His wife, Sarah Stetler, was b. Apr. 10, 1826; dau. of Benjamin and Jemima (Impson) Stetler.

1, JAMES B.; b. near Waverly, N. Y., Apr. 17, 1843. Removed to Penn. with his parents in 1858. Enlisted in Co. " E," 42d Penn. Infantry, in the Army of the Potomac, under Gen. McClellan. Participated in the battles of Drainsville, Mechanicsville, Gaines Mills and Malvern Hill. Owing to illness was sent to the hospital near Washington, D. C. Discharged at Fort Schuyler, Jan. 14, 1863. 2, SARAH L. +. 3, ELEANOR J. +. 4, MARY E. +. 5, WILLIAM O. +.

(1690) CLEMENT P. OLMSTED. He was b. near Waverly, N. Y., where he afterward attended school. Having a desire for a more extended education, he entered the Waverly High School and grad. from that institution. Taught

school for some years and then became a sailor, which occupation he followed for several years. Returned home, and with his brothers, Stephen and Ashbel, began lumbering in Pine Creek, Tioga Co., Pa. He d. at Port Alleghany, Pa., abt. 1879. Supposed to have been killed in a railroad accident. He m. May, 1854, Sarah J. Townsend; b. at Delmar, Oct. 13, 1837; d. Jan. 8, 1913.

6, JACOB K., Tidaghton, Pa. 7, FRANCIS H., Painted Post, Steuben Co., N. Y. 8, CHARLES E. +.

(2) SARAH L. OLMSTED. b. Sept. 17, 1845; d. Jan. 7, 1911; m. (1) 1862, Isaac D. Walker; (2) 1867, Thomas G. Dollman, of Morris Run, Pa.

2d marriage: 9, WALTER H. (Rev.), Harrisburg, Pa. He is a Baptist clergyman. 10, HARRY O., Elmira, N. Y.; b. Nov. 8, 1876. He is a conductor on the Northern Central R.R. 11, EVA; d. in infancy.

(3) ELEANOR J. OLMSTED. b. Sept. 1, 1848; d. May, 1886; m. Oct., 1866, Charles Adelbert Moore, of Delmar, Pa.

12, INEZ MAY; b. Mar. 16, 1867; m. William Glenwright, who is a merchant of Philadelphia, Pa. 13, FRANK A., Golden, Colo.; b. Sept. 10, 1868; m. Lou Mack. He is a carpenter by trade. 14, FREDERICK, Cross Forks, Pa.; b. July 11, 1870; m. Mollie Benson. 15, MILDRED D.; b. Sept. 6, 1874; m. John Thornton, of Wellsboro, Pa. 16, W. LABERNE, Philadelphia, Pa.; b. June 12, 1879; m. Edith Bartle, of Delmar, Pa. 17, CHARLOTTE B.; b. Feb. 16, 1882; m. Nov., 1911, James H. Putnam, of Galeton, Pa. 18, GRACE J.; b. May 21, 1872; deceased. 19, JAMES T.; b. June 20, 1877; deceased.

(4) MARY E. OLMSTED. b. Nov. 27, 1850; m. Sept. 24, 1879, Horton H. Ogden, of Delmar, Pa.

20, WILLIAM; d. in infancy. 21, EDNA W.; d. Feb., 1911, at Antrini, Pa.; m. Christopher Burton.

(5) WILLIAM O. OLMSTED, Golden, Colo. b. July 9, 1855; d. Oct. 18, 1913; m. Jan. 7, 1884, Margaret Allen, of Golden. He was a Miner, and at one time Mayor of Golden.

22, FREDERICK J.; b. Dec. 6, 1883; d. Mar. 17, 1907. 23, WILLIAM; b. Aug., 1893. 24, MARGARET; b. Oct. 31, 1897.

(8) CHARLES E. OLMSTED, Tidaghton, Pa. b. Sept. 17, 1860; m. (1) Sept. 24, 1889, Bertha Walbridge; b. Aug. 27, 1869; d. June 27, 1900; dau. of R. S. and Mary (Copestick) Walbridge; (2) Sept. 14, 1903, Nettie Putnam; b. May 3, 1883; dau. of George and Alice (Blackwell) Putnam.

1st marriage: 25, ETHEL M.; b. Feb. 17, 1891; m. June 16, 1913, Frank Campbell, of Wellsboro, Pa. 26, HAROLD E.; b. June 19, 1892. 2d marriage: 27, CHARLES E., JR.; b. Dec. 5, 1904. 28, BURDETTE P.; b. June 17, 1907. 29, LILLIAN L.; b. Sept. 1, 1910.

N. B.—Mr. C. E. Olmsted removed to Delmar, Pa., in 1878, where, in partnership with his brother, Jacob, he engaged in lumbering. His son, Harold, is employed by the Galeton (Pa.) Lumber Co. In the Spring of 1900 Mr. Olmsted began farming at Delmar.

PAGE 89

(1921) GEORGE HENRY MEDDAUGH. m. (2) Rachel Selleck; dau. of Ezra B. and Abigail Selleck.

1st marriage: 1, RAYMOND; b. Sept. 17, 1884; m. Aug. 15, 1907, Verna Richards; b. Nov. 27, 1884; dau. of John B. and Harriet E. (Vanardon) Richards. 2, EGBERT B.; b. June 22, 1887; m. Mary MacClurg; dau. of John and Mary (Gardner) MacClurg. Mrs. Egbert B. Meddaugh was drowned in the Catskill creek in the first year of her marriage. 3, GUY; b. Mar. 30. 1891; m. his cousin, Lena Louisa Morrison. Her record elsewhere.

(1922) EDWARD M. MEDDAUGH, Greenville, N. Y. His 1st wife, Mary E. Griffin, was b. Nov. 27, 1850; d. July 2, 1901. She was the dau. of David and Maria (Coonley) Griffin. He m. (2) Sept. 22, 1903, Mrs. Carrie (Lockwood) Griffin; b. Dec. 12, 1861, widow of Dr. H. J. Griffin, and dau. of Lewis C. and Elizabeth (Miller) Lockwood.

1st marriage: 4, GRACE +. 5, EDNA; b. Sept. 27, 1882; m. Feb. 28, 1911, John W. Craw, of Greenville, N. Y.; son of Willis and Maggie Craw.

(4) GRACE MEDDAUGH. b. at Acra, N. Y., Feb. 7, 1877; m. Oct. 6, 1911, Alton W. Barkman, son of Chester and Anna (Arnold) Barkman.

6, MARY E.; b. Aug. 15, 1913.

(1931) CYRENIUS MOSES LENNON. His 1st wife, Mary A. Webster, was b. Feb. 16, 1854. She was the dau. of James and Maria Webster. His 2d wife, Jennette Martin, was the dau. of Nicholas Martin.

(1932) CORNELIA C. LENNON. b. Nov. 29, 1847; m. Jan. 12, 1871, Henry C. Morrison, of Nyack, N. Y.; b. Nov. 17, 1843; d. July 2, 1912; son of Ira and Sarah (Trowbridge) Morrison.

1, MAUD +. 2, ETHEL MAY; b. Mar. 25, 1879.

(1934) ELLEN FRANCES LENNON. m. Prentice William Hallenbeck, of Athens, Pa. He was b. Apr. 3, 1828; son of William and Rachel (De Groat) Hallenbeck.

(1) MAUD MORRISON. b. May 6, 1875; m. June 15, 1900, Frank B. Knapp, of Haworth, N. J.; son of Charles and Elizabeth (Blair) Knapp.

MARJORIE; d. Nov. 8, 1911. DONALD.

PAGE 91

(927) JOHN OLMSTED m. (3) 1870, Harriet Burr, of Angelica, N. Y.; dau. of Alvin and Anna Burr. Mrs. Olmsted was granddaughter of (Major) Moses Van Campen.

PAGE 92

(1998) WELLS OLMSTED, Yonkers, N. Y. b. June 7, 1858; m. Sept. 30 1896, Harriet Duane, Oxholm; b. June 22, 1868; dau. of Carl Wilhelm Edward and Susan L. (Kellogg) Oxholm.

WILLIAM FLAGG; b. Aug. 22, 1900. SUSAN OXHOLM; b. Sept. 30, 1903.

PAGE 100

(1060) MIRANDA OLMSTED. d. June 28, 1900.

PAGE 101

(2214) Children of Olin Simeon and Emma D. (Sharp) Olmsted:
ETHEL LOUISE; b. July 2, 1885. EMMA CELIA; b. Mar. 10, 1887. WESLEY L.; b. July 23, 1889; d. Oct. 19, 1905. STELLA P.; b. July 6, 1897.

PAGE 114

(1312) WILLIAM HENRY OLMSTED. m. (2) June 24, 1886, Jennie M. Osburn; dau. of Franklyn and Henrietta (Warner) Osburn, of Sewickley, Pa.
MARY WARNER; b. Nov. 18, 1887. ROGER WOLCOTT; b. Mar. 30, 1890; m. Apr. 3, 1913, Ruth Robertson; dau. of Alexander M. Robertson, of San Francisco, Cal. FRANKLYN OSBURN; b. Oct. 21, 1892. MARGARET STANLEY; b. Nov. 10, 1894. EMELYN STANLEY; b. Nov. 15, 1896. WILLIAM PITKIN; b. Oct. 4, 1898. HENRIETTA ELIOT, b. at Los Angeles, Cal., Dec. 19, 1902.

(1323) THOMAS RUGG. Was a descendant of John Prescott, founder of the town of Lancaster, Mass. He served in the Continental Army. Entered the War of the Revolution a mere lad, and continued in the service through the last years of the conflict.

PAGE 129

(4329) MARY OLMSTED. b. Jan. 12, 1783; d. at Deerfield, Portage Co., Ohio, 1864; m. 1792, Joshua Betts.
1, ESTHER +. 2, DARIUS. The children of his last wife lived at Staceyville, Marshall Co., Iowa. 3, ALMIRA +. 4, JOSIAH. Left a son, Judge E. J. Betts, of Jefferson, Ashtabula Co., Ohio. 5, GEORGE. 6, SILAS. Left two sons, Isaac, of Canfield, Ohio, and Charles, of Salem, Ohio. 7, MATTHEW. 8, JANE; m. ———. Left two daughters. 9, CHARLES O. Left one dau. in Deerfield, Ohio, viz.: Mrs. Cornelia A. Smith. 10, BETSEY; m. ——— Heaverley. Left one son in Findlay, Ohio, and one dau., viz.: Mrs. Caroline Watson, of Laddsburg, Pa. 11, RUTH; m. ——— Whitehead. 12, WASHINGTON. Left one son in Chicago, Ill., viz.: John Betts.

(1) ESTHER BETTS. d. at Cold Spring, N. Y.; m. ——— Birdsall. They left four dau. and two sons. The latter were:
CHARLES, Millview, Sullivan Co., Pa. SAMUEL, Sioux City, Iowa.

(3) ALMIRA BETTS. m. (1) ——— Haynes, of Dutchess Co., N. Y.; d. Feb. 3, 1840; (2) ——— Heaverley.
1st marriage: JOHN; d. 1892. DEBORAH; b. abt. 1839; d. at Deerfield, Ohio, 1866. ELIZA; b. at Pawling, Dutchess Co., N. Y., Feb. 27, 1840; m. (1) Stephen Frazee; (2) Garrison Haynes, of Bridgeport, Conn.

(5006) Substitute the following:
CHARLES BETTS OLMSTED. b. May 30, 1821; d. Oct. 19, 1900, from gas asphyxiation; m. Oct. 18, 1849, Marie Olmsted, who d. of cancer June 25, 1895; dau. of Aaron Olmsted, whose relationship is unknown.

PAGE 134

(2951) Children born to Emily Louise Olmsted and Albert D. Ritchie, who were married Apr. 29, 1902:

GEORGE D.; b. Oct. 4, 1903. HELEN; b. Oct. 14, 1905. ALBERT D., JR.; b. Oct. 18, 1908.

PAGE 139

(3040) JOHN WILLIAM OLMSTED. m. Dec. 31, 1911, Ethel Johnson, of Buffalo, N. Y.

DONALD MERWIN; b. Aug. 15, 1912.

(1883) Substitute the following:

HARRIET OLMSTED. b. Aug. 16, 1844; d. Aug. 5, 1908; m. Mar. 4, 1862, Elijah H. Utter, of Sunside, N. Y.; b. June 24, 1835; son of Silas and Melinda (Tallman) Utter.

1, MARY +. 2, ADELBERT +. 3, EVA LOUISA +.

(1) MARY UTTER. b. Mar. 22, 1864; m. Mar. 29, 1880, Austin Melvin Stewart; b. Oct. 28, 1856; son of Dennis and Hannah (Holdridge) Stewart.

4, EDITH LOUISE +. 5, EDWARD DENNIS +. 6, CHESTER ARTHUR, Castleton, N. Y.; b. Mar. 22, 1886; m. May 17, 1913, Mabel Frances Orr; b. 1884; dau. of John and Nettie (Greene) Orr.

(2) ADELBERT UTTER. b. Nov. 19, 1866; m. Oct. 17, 1897, Louisa Woodworth; b. Mar. 30, 1876; dau. of William and Adeline (Moore) Woodworth.

7, MURIEL; b. Jan. 13, 1899.

(3) EVA LOUISA UTTER. b. July 23, 1871; m. Nov. 12, 1890, Thomas Morrison; b. 1854; son of William and Mary (Hall) Morrison.

8, LENA LOUISA +. 9, EDWARD THOMAS; b. Oct. 18, 1893. 10, HARRY ELIJAH; b. Feb. 8, 1897. 11, LYLE B.; b. Oct. 10, 1899; d. Sept. 20, 1900.

(4) EDITH LOUISE STEWART. b. Feb. 4, 1881; m. Oct. 11, 1898, William Harold Haskin; b. Sept. 26, 1880; son of John and Ella (McGlaughlin) Haskin.

12, GLADYS MARION; b. Sept. 17, 1900. 13, GRACE LOVE; b. May 26, 1906. 14, LEONARD STEWART; b. Sept. 26, 1907; d. Aug. 13, 1908.

(5) EDWARD DENNIS STEWART. b. Aug. 11, 1883; m. 1901, Minnie Andrus; b. Feb. 4, 1880; dau. of Henry and Ella (Payne) Andrus.

15, CECIL PAULINE; b. Mar. 4, 1902. 16, FREDERICK HENRY; b. Aug. 17, 1903. 17, EDWARD LESTER; b. Aug. 8, 1905. 18, MURIEL; b. June 21, 1906. 19, LUCIA; b. Mar. 22, 1908.

(8) LENA LOUISE MORRISON, Acra, N. Y. b. Nov. 14, 1891; m. Oct. 16, 1912, Guy Edgar Meddaugh; b. Mar. 30, 1891; son of George H. and Sarah (Sanford) Meddaugh.

20, LEONARD SANFORD. b. May 23, 1913.

PAGE 148

(2125) Harriet, wife of Austin F. Olmsted, d. Mar. 25, 1913.

PAGE 149

(3289) Son of Frederick L. Olmsted, Gordon Clifford; b. July 26, 1911.

PAGE 157

(3450) FLORENCE EVERETT BURTON. m. June 26, 1911, Frederick Spalding.

CHARLES BURTON; b. in Hartford, Conn., Jan. 13, 1913.

PAGE 159

(3497) ROLAND W. OLMSTED traces his lineage to William the Conqueror (1066-1087) through the Grenvilles, Drakes, Newberrys and Wolcotts. He is also a descendant from royalty on the maternal side, through the Whitneys.

PAGE 160

(2532) ELLA C. MARKHAM, 1st wife of Edmund B. Olmstead; d. Oct. 28, 1884. Mr. Olmsted m. (2) June 15, 1885, Mrs. Louisa A. Barnes, of Pomona Fla.

2d marriage: EMMA LOUISE +.

EMMA LOUISE OLMSTEAD. b. Apr. 25, 1886; m. Oct. 27, 1910, Wendell Taylor Wright, of Boston, Mass.; b. at Andover, Mass., Feb. 2, 1883.

WENDELL OLMSTEAD; b. at West Medford, Mass., Aug. 10, 1911.

(2546) LEONARD SYLVESTER OLMSTED, Clayville, N. Y. b. Oct. 27, 1839; d. Jan. 7, 1892; m. May 24, 1869, Sallie A. Hammond, of Camden, Mich.; b. Feb. 6, 1840, in New York City; dau. of States and Sallie Ann (Zarr) Hammond. Mr. Olmsted was a native of Whitestown, N. Y. He served in the Civil War in Co. " B," 3d Battalion, 2d Regt. Mich. Vol. Cavalry, from Sept. 27, 1862 to June 20, 1865.

EDGAR HAMMOND (Rev.); d. Jan. 25, 1914.

PAGE 167

(2773) GEORGE HERSCHEL OLMSTED. Resides at Grand Forks, N. Dak. His wife is the dau. of (Col.) Randolph A. Wilkinson, former General Counsel of the Great Northern Railway System. Colonel Wilkinson is a noted lawyer, public speaker, and practical stock raiser (pure bred cattle) of the Northwest.

PAGE 172

(3763) ENSIGN L. OLMSTED. d. Oct. 10, 1897.

(3764) EMILY FRANCES OLMSTED. b. May 18, 1899.

(2950) ESTHER LOUISE CURTISS. Is dau. of William Curtiss, of Saratoga Springs, N. Y.

PAGE 174

(3154) JOHN and GERTRUDE (Warren) OLMSTED; third child, JOHN, JR., b. June 10, 1913. " Orsamus " should be " Orsamus George."

(3152) GEORGE W. OLMSTED m. Olive Read Eames. "Edward William" should be "Edward Williams." "Adelaide" should be "Sarah Adelaide." George William and Olive Read Eames had fourth child, William Davenport II; b. Apr. 1, 1912.

PAGE 180

(3554) Additional Children of George Hurlbut Barbour:

FLORENCE; b. Sept. 20, 1906. WILLIAM; b. Oct. 9, 1909.
Add " Albert " before " Darwin," father of Eleanor Gerwig.

(3555) Additional child of Angenet Parkinson (Barbour) Barton:
JOSEPH.

PAGE 211

(4118) SARAH GALE, wife of Hezekiah Olmsted, was b. July 8, 1755. She was dau. of John and Sarah (Waterbury) Gale, of Stamford, Conn.

(4465) CHARLES GOODRICH OLMSTED, grad. at Yale College.

PAGE 223

(4831) LYDIA (Olmsted) MARVIN enjoyed good educational advantages in her youth. She taught school for a number of years in Ithaca, N. Y., and was always a student. With a heart open to the woes of humanity, she aided the poor and unfortunate to the extent of her ability. During the dark days of the Civil War she served as a volunteer nurse, without pay, in the Soldiers' Hospital at Le Roy, N. Y., often preparing delicacies for the sick soldiers at her own home.

(4836) Children of Matilda Olmsted and Geo. Washington Whitney:
1, PHILANDER. 2, LOVISA. 3, SANFORD.

(4838) Children of Delia Olmsted and (Rev.) Silas Ambler:
4, SAMUEL. 5, MARY. 6, KATE. 7, SARAH. 8, EMELINE. 9, JOHN.

(4841) Children of Almira Olmsted and (Rev.) Edward Crosby Ambler:
10, CARRIE. 11, MARY. 12, ROBERT. 13, JENNIE. 14, STARR. 15, JOSEPHINE.

(4842) Children of Angenette Olmsted and Nathan Jaynes:
16, GEORGE. 17, CHARLES. 18, LOVISA. 19, OSCAR. 20, ALMIRA.

(4844) Children of Harriett Olmsted and Ferdinand Gregory:
22, HARRIETT.

PAGE 256

(4699) Substitute

CHAUNCEY B. OLMSTED. b. June 27, 1822; d. Aug. 19, 1895; m. Apr. 18, 1860, Abigail R. Elliott. She d. July 12, 1908.

1, CHAUNCEY P. 2, ABIGAIL ELLIOTT +. 3, ULYSSES G. +. 4, JOHN ELLIOTT +.

(2) ABIGAIL ELLIOTT OLMSTED. b. Feb. 22, 1866; m. Oct. 9, 1889, Henry H. Sniffen, of Pleasantville, N. Y. He d. Mar. 4, 1908.

5, ELLA CHAPMAN; b. June 16, 1894; d. Feb. 20, 1907. 6, EDWARD CALVIN; b. Mar. 31, 1900; d. May 2, 1905.

(3) ULYSSES G. OLMSTED. b. June 28, 1868; m. (1) Rebecca Duncan: She d. May 11, 1902; (2) Laura R. Higgins.

1st marriage: 7, LESLIE; b. Mar. 26, 1893. 8, ABBIE ELLIOTT; b. July 30, 1895. 9, HARRY CORLISS; b. Aug. 26, 1897. 10, ETHEL BESSIE; b. Mar. 4, 1902.

(4) JOHN ELLIOTT OLMSTED. b. Jan. 18, 1874; m. Feb. 25, 1897, Edith A. Turner.

11, MURIEL A.; b. Nov. 7, 1899. 12, ELLA MADELEINE; b. Nov. 8, 1908.

PAGE 262

(5958) SARAH ANNETTA THATCHER. m. George S. Weaver, of Albany, N. Y.; b. in Yates Co., N. Y., July 9, 1826; d. at Branchport, N. Y., Mar. 18, 1907; son of Solomon D. Weaver. Mr. Weaver was Pres. of the Railroad Y. M. C. A., of Albany, N. Y.; Director in the Nat'l Commercial Bank of Albany, and Senior Warden of St. Peters Episcopal Church.

1, GEORGE S., New York City; b. at Albany, N. Y., Feb. 17, 1866; m. June 20, 1889, Alice Chatfield Smith; dau. of Clifford and Anne McCready (Proudfoot) Smith. Mr. Weaver was educated at the Albany Military Academy and St. John's Military School, at Ossining, N. Y. CORA A.; b. Dec. 24, 1867.

PAGE 267

(6129) AGNES ARAMINTA OLMSTED. m. Dec. 25, 1861, Lewis A. Larkin, of Shell Rock, Butler Co., Iowa.

MABEL MAY; m. John E. Young, of San Diego, Cal.

PAGE 270

(6178) Children of George Edward and Adelaide (not Adna) (Haley) Olmsted.

23, HARRY LOCKWOOD +. 24, OTTO BRACKEBUSH +. 25, ADELE. 26, RICHARD DIXON; m. Marguerite Fox.

(6180) Children of John Augustus and Laura (Lessy) Olmsted:

27, HOWARD. 28, WILLIAM LEONARD. 29, RUTH.

(23) HARRY LOCKWOOD OLMSTED. m. Ella Morse.

30, GEORGE MORSE.

(24) OTTO BRACKEBUSH. m. Dona Longuvine.

31, RACHEL LONGUVINE. 32, GEORGE EDWARD. 33, WILLIAM HENRY.

PAGE 276

(4982) EMILY WARD, wife of Silas Olmsted; d. in Ithaca, N. Y., Mar. 21, 1911, at the home of her son, Prof. Everett Ward Olmsted.

PAGE 277

(4789) WILLIAM F. OLMSTED had, in addition to children already given, the following:

CHILD (unnamed); d. aged 8 months.

(4988) BENJAMIN F. OLMSTED. d. July 16, 1905. His wife, Sarah L. Welshman, d. Jan. 20, 1900.

PAGE 288

(5204) Add to data of Orrin L. Olmsted, the following, viz.: Mrs. Mary Jane (Fuller) Olmsted possessed a beautiful spirit—sweetness and gentleness were combined with a firmness that was unyielding where conscience was involved. Kindness characterized her intercourse with others. Her life was a living epistle, in which could be read the message, that hung before her on the wall: "Thou wilt keep him in perfect peace, whose mind is stayed on Thee, because he trusteth in Thee."

PAGE 295

(5283) WILLIAM OLMSTED, an old and honored citizen, d. at his home, seven miles from Evansville, Ind. He had spent nearly the whole of his life in that vicinity. Being a man of great energy, he was widely known and universally esteemed. During a period of 46 years he was a useful member of the Cumberland Presbyterian Church, serving most of the time as Ruling Elder. The duties of this responsible position he performed with religious fervor, and more than ordinary intelligence. The prevailing sentiment of his friends was to the effect that they never knew a better or purer man than "Uncle Billy Olmsted," as he was familiarly called. In the days of camp meetings he was recognized as a leader of great power.

(5288) MRS. ABBIE MARIA (Olmsted) VAN DUSEN. d. at the home of her dau., Mrs. Royston. She was an honored member of one of the oldest families in Evansville, Ind., and left behind her the record of a well spent life. In her household, in the church, and in society she filled her place worthily, and her influence was always for good. From early womanhood she was an active, faithful Christian, and her end was peace.

MARTIN VAN DUSEN. d. Mar. 15, 1879.
(6814) Child of Rachel Olivia Van Dusen and H. J. Royston:

LUELLA E.; b. May, 1865; m. (1) C. F. Victor; (2) Edgar Fenton.

(6815) CHARLES P. OLMSTED. d. July 20, 1892.

(6816) Children of Alexander Martin and Julia (Grandgean) Olmsted:
ADA GERTRUDE; b. July 16, 1876. JESSE MARTIN; b. June 12, 1879. FLORENCE ESTELLE; b. June 22, 1883.

(6817) Children of Louis Lindsley and Ada Belle (Reed) Olmsted:
MARY IRENE; b. Oct. 19, 1879; m. Louis Tokel. LE ROY REED, Salt Lake City, Utah; b. Jan. 16, 1888.

(6818) Children of Melinda Alice Van Dusen and Dr. A. M. Hayden:
MABEL BEATRICE; b. Oct. 15, 1880. EULALIE LOUISE; b. Oct. 19, 1886; m. Bergen McKinnon, of Port Washington, L. I., N. Y.

PAGE 296

(5290) In the middle of line 12 (from top), page 296, after the date "Oct. 8, 1862," add the following: "A rifle ball, passing directly through the brain." It is a singular coincidence that, without intention upon the part of his friends, his funeral took place upon what would have been his 39th birthday. He was buried from his own home without pomp or ceremony.

(6822) GEORGE W. OLMSTED held successively positions as clerk, book-keeper, traveling salesman and supt. in a glass and paint house at Evansville, Ind., for over 18 years. He continues in the same business at the present time.

(6823) ELLA OLMSTED is a teacher in the public school at Evansville.

PAGE 298

(6886) BENJAMIN H. FERRIS. b. Jan. 23, 1845, at Galesburg, Ill.; m. Mar. 16, 1871, Martha Crandall.

1, HARRIET CLEMENTIA +. 2, MARY EMMA; b. Aug. 4, 1876; d. Sept. 27, 1890. 3, EDWIN BENJAMIN +. 4, CHARLES LEVI; b. July 17, 1882.

(1) HARRIET CLEMENTIA FERRIS. b. Mar. 20, 1872; m. Feb. 29, 1890, J. O. Shawler. He d. May 5, 1909.

5, EDNA FAY; b. Oct. 15, 1892; d. May 5, 1893. 6, LENA MAR +. 7, JACOB LEO; b. July 25, 1895. 8, DAUGHTER; b. Apr. 25, 1897; d. June 2, 1897.

(3) EDWIN BENJAMIN FERRIS. b. Mar. 20, 1880; m. Dec. 10, 1901, Ida Virginia Strickland.

9, GLEN EDWIN; b. Mar. 5, 1903. 10, MATTIE MAR; b. Feb. 6, 1905. 11, GERTRUDE VIRGINIA; b. Sept. 29, 1908.

(6) LENA MAR SHAWLER. b. May 19, 1893; m. July 27, 1910, Albert Henry Bond.

12, VIVIAN LOUISE; b. Sept. 27, 1911.

PAGE 305

(7070) MARY WETHERBEE OLMSTED. b. Nov. 6, 1859; m. Mar. 24, 1881, Frank L. Andrews, of Coudersport, Pa.

CLARA; b. July 10, 1882. ETHEL; b. Oct. 18, 1885; d. May 25, 1900. MARLIN OLMSTED; b. June 6, 1894.

(7078) GEORGE CUSHING OLMSTED, Coudersport, Pa. b. June 7, 1861; m. Sept. 2, 1885, Mary Louisa Seibert.

NINA LOUISE; b. June 18, 1886. WILLIAM SEIBERT; b. Jan. 23, 1890; m. Frances Edwards. EVALENA ELIZABETH; b. May 18, 1898. GEORGE HENRY; b. Apr. 10, 1905.

(7079) DANIEL LUCAS OLMSTED, Coudersport, Pa. b. Oct. 29, 1863; m. Aug. 9, 1885, Mary Terry.

EVALENA A.; b. Sept. 9, 1889; d. Mar. 30, 1910.

PAGE 313

(5637) Substitute

HANNAH OLMSTED, Fergusonville, N. Y. b. Dec. 26, 1809; d. Apr. 4, 1900; m. (1) Apr. 30, 1828, George Sornburger; (2) Peleg Taber.

1st marriage: 1, STEPHEN. 2, HIRAM. 3, ESTHER. 4, ELLEN +. 2d marriage: 5, ELBERT A. +. 6, HANNAH.

(4) ELLEN SORNBURGER, Fergusonville, N. Y. b. Mar. 25, 1836; m. William Sperry.

7, WILLIAM +. 8, ESTHER, Davenport, N. Y.; b. Apr. 11, 1859; m. Oct. 20, 1880, D. C. Baldwin; b. Mar. 2, 1855; son of De Witt and Ettie (Joslyn) Baldwin. 9, JABEZ; b. Dec. 9, 1861. 10, WALTER +. 11, ELBERT +.

(5) ELBERT A. TABER, Davenport, N. Y. b. Nov. 8, 1849; m. (1) May 7, 1879, Susie J. Lockwood; dau. of Stephen C. and Elizabeth (Lamb) Lockwood; (2) Joanna Salton; dau. of John and Elspeth (Davidson) Salton.

1st marriage: 12, EVA L. +. 13, BERT L.; b. 1882. 2d marriage: 14, RALPH S.; b. 1894.

(7) WILLIAM SPERRY, Jr., Richmondville, N. Y. b. Mar. 23, 1857; m. Dec. 20, 1882, Ada Van Wie; dau. of Mark Van Wie.

15, ETHEL; b. May 5, 1885. 16, EVERETT; b. Dec. 12, 1887.

(10) WALTER SPERRY, Davenport, N. Y. b. Aug. 25, 1868; m. Apr. 26, 1891, Lillie M. Mattice; b. Sept. 17, 1869; dau. of George and Louisa (Empie) Mattice.

17, FORD; b. June 15, 1892. 18, PAGE; b. Aug. 25, 1894. 19, CARL; b. July 31, 1898. 20, MILDRED; b. Jan. 9, 1904. 21, HELEN; b. Sept. 10, 1905. 22, STANLEY; b. Mar. 28, 1907.

(11) ELBERT SPERRY, Davenport, N. Y. b. Feb. 4, 1874; d. Mar. 7, 1913; m. Oct. 5, 1899, Queenie Mattice (his sister-in-law); b. Sept. 10, 1878.

23, GRETCHEN; b. May 18, 1901. 24, DONALD; b. Sept. 10, 1904. 25, BERENICE; b. Apr. 5, 1910.

(12) EVA L. TABER, Albany, N. Y. b. June 15, 1880; m. Sept. 3, 1903, Austin B. Griffin; son of John A. and ——— (Babcock) Griffin.

26, MARGERY; b. July 7, 1909.

(7322) LAURA ETTA OLMSTED. m. Charles Seymour.

(7323) CURTIS R. OLMSTED, Davenport, N. Y. b. Jan. 5, 1849; m. Dec. 6, 1871, Sarah Reynolds.

EDD; m., and has child named Clarence.

(7342) LOREN RICHARD PIERCE, Davenport, N. Y. b. Feb. 21, 1854; m. Aug. 7, 1892, Estella Youngman; b. Mar. 20, 1876.

BERTHA LAURA; b. July 16, 1897.

PAGE 319

(5730) SHERMAN OLMSTED. d. Jan. 25, 1914. He was a well-known Civil Engineer. Assisted in surveying the Pere Marquette and Ann Arbor Railroads, and for fifty years was considered an authority on the location of ancient landmarks. When 75 years of age, accompanied by three Indian packers, he surveyed the route for a railroad from Georgian Bay to the Hudson Bay settlements. It is related that in 1873 his knowledge of the woods saved his life. He left a large property, including valuable iron lands on the Mesaba range.

PAGE 339

(7973) LOUIS NOAH OLMSTED. b. Sept. 11, 1867; m. July 10, 1889, Jeanette C. La Praik; b. Mar. 23, 1865.

STANLEY NEWKIRK; b. Apr. 11, 1890. GEORGE LA PRAIK; b. Apr. 28, 1893.

PAGE 340

(8017) MINNIE A. BEERS. b. Jan. 19, 1864; m. Dec. 3, 1890, William H. Jones, of Brooklyn, N. Y.

ESTHER A.; b. Apr. 30, 1892.

PAGE 342

(8054) MARY ESTELLA WAITE. b. Dec. 12, 1857; m. Mar. 28, 1883, George W. Whaley. He d. Aug. 21, 1901.

CLARENCE I.; b. Feb. 17, 1885; ESTELLA MAY; b. Sept. 28, 1893. HENRY CLAY; b. July 31, 1896. GEORGE W., JR.; b. Jan. 20, 1901.

(8061) WILLIAM A. WAITE. b. Jan. 21, 1878; m. Apr. 26, 1899, Golden I. Pierce.

WALTER EUGENE; b. Jan. 21, 1902. MARY OLIVE; b. Dec. 25, 1905.

PAGE 349

(8173) KATHARINE NISBET OLMSTED, of Elizabeth, N. J., was united in marriage to Morton Moore Price, of Germantown, Pa. The officiating clergyman was Rev. Otis A. Glazebrook, D. D.

PAGE 352

(8228) ANNA LYDIA DAVIS. m. Apr. 26, 1865, Major William L. Haskin, U. S. A.

LAVINIA; b. Feb. 13, 1866, at Fort Trumbull, Conn. JOSEPH ROBERT; b. Jan. 19, 1868, at Fort Schuyler, N. Y. WILLIAM HENRY; b. Mar. 30, 1869, at Fort Schuyler, N. Y. CHARLES; b. in the " Citadel," Charleston, S. C., Feb. 21, 1873; d. July 15, 1874.

PAGE 353

(8252) Children of Elizabeth Hannah Farquher and Willis Montgomery, of Princeton, Ind.

WILLIAM. OTTA. MAY.

(8253) DANIEL WEBSTER FARQUHER, Evansville, Ind. m. (2) Fannie Goldsmith; dau. of Daniel Webster and Martha (Fuquay) Goldsmith. His children by his first marriage to Luella Knight are:

SILAS E. MYRTLE E.

(8254) The children of Le Roy C. and Amelia (Wills) Farquher:
PEARL M. CLINTON BURTIS.

(8255) ABBY MARIA FARQUHER. m. George W. Murphy, of Evansville, Ind.

(8256) The children of Melinda M. Hicks and William J. Farquher:
KATE. WILLIAM. HERBERT.

PAGE 359

(7041) (Hon.) MARLIN E. OLMSTED, of Harrisburg, Pa. died early Saturday morning, July 19, 1913, at the Manhattan Eye, Ear and Throat Hospital in New York City. An affliction of the throat for which he had undergone an operation on July 11th was the cause of his death. The death of Mr. Olmsted marks the passing of one who has probably figured more in the local, state and national governments, more in the financial and corporation affairs and more in the political and civic life of the community, the state and the nation than any other one Harrisburg man.

His influence has been felt in every campaign since his first election to Congress, and he was recognized as a leader among the big men in Congress. As an authority on corporation law he had few equals and as a parliamentarian he was called to the chair of the House of Representatives at times when that body was puzzled as to the proper course of procedure. He wrote many state Republican platforms and his advice was always sought in the shaping of party policies.

As a Congressman he took a deep interest not only in the affairs of the nation, but in the welfare of his district. Among the old soldiers he was held in especially high esteem, no difficulty being too great for him to take in looking after their interests at the national capitol. He will be missed as perhaps no other one man in Harrisburg would be.

During his sixteen years of service in Congress, Marlin E. Olmsted was active and prominent in important legislation. He was a thorough believer in the doctrine of protection of American industries and products and his speeches upon the subject have been quoted very extensively in presidential campaign text books. As member, and after chairman, of committee on elections, he eliminated politics from consideration in the decision of contested election cases, treating them as law suits to be decided upon their merits according to the law and the evidence, and his reports and decisions were in every instance adopted by the House of Representatives.

As member of the committee on the revision of laws he helped to frame and secure the passage of a code of laws for the government of Alaska. As member of the committee on insular affairs he helped to frame and have passed

an organic act for the government of the Philippine Islands, and later, as chairman of that committee, prepared and had passed other acts upon the same subject and also an act for the government of Porto Rico, notably the so-called "Olmsted Act," which, having been sustained by the courts, proved entirely efficacious in solving the problem of government finances on that island. Still later he prepared and had passed through the House of Representatives another bill, also called the "Olmsted Act," providing a complete code for the government of Porto Rico, which, however, reaching the Senate near the end of the session, was not reached for action by that body.

Mr. Olmsted made an early study of and became a recognized leading expert in parliamentary law. He was frequently called upon to preside over the House in committees of the whole and also as Speaker *pro tempore*. He presided the entire time during the consideration of the Payne-Aldrich tariff bill in 1909. Hinds' book of parliamentary precedents, for the compiling of which the government paid $20,000, contains more important parliamentary rulings made by Mr. Olmsted than by any other man who served in Congress without being speaker.

Among other things he was unanimously elected by the House of Representatives a member of the joint investigation committee known as the Ballinger-Pinchot committee; a member of the special committee to investigate alleged frauds in the matter of contracts for submarine torpedo boats; unanimously elected by the House and served as one of the managers on the part of the House in the trial before the Senate of the impeachment proceedings against Judge Swayne, and unanimously elected by the House a member of the committee to investigate the United States Steel Corporation and others in 1911, but declined to serve.

In the sixty-second Congress he was the ranking Republican member on the committee of election of President and Vice-president and one of the managers on the part of the House in the conferences with the Senate over differences on the bill providing for the regulation and publicity of expenditures in the election of President and Vice-president, senators and congressmen; also the bill providing for the election of United States senators by the people, both of which bills were passed finally.

During the discussion of the admission to statehood of Arizona and New Mexico, he made a strong argument, which is frequently quoted, against the proposed recall of judges.

Having served for eight successive terms in Congress from the State Capitol district, which had never before sent any member more than two terms, Mr. Olmsted declined re-election and voluntarily retired to devote his whole time to his extensive law practice and to be with his family, he having married and had five children born to him during his congressional service.

At President Taft's suggestion, he was appointed counsel of the national Republican committee in 1912 in charge of important political litigation in several States and, in the Kansas case particularly, made an important and successful argument before justices of the Supreme Court of the United States.

He practiced extensively in the courts of this and other States and in the federal courts. In the Supreme Court of the United States he was very successful and on at least five different occasions secured decisions reversing the Supreme Court of Pennsylvania upon constitutional points. In still another case he obtained a unanimous decision of the Supreme Court of the

United States, practically reversing a former decision which had been made against his client by a majority of the justices of the same court in the same litigation.

Mr. Olmsted was an influential member of the Olmsted Family Association. He was both a Charter and Life Member, and has served as its efficient 1st Vice-President since the formation of the Society. He was a liberal contributor to all the aims of the organization requiring financial assistance and guidance, and took great interest in the compilation of the family Genealogy.

(7042) Child born to Chestina Ardelle Olmsted and Charles B. Sparrow:
MARLIN O.; b. Dec. 21, 1884.

(7044) HENRY CLINTON OLMSTED resides at Bradford, Pa. He is with the Emory Hardware Co.

(7045) ARTHUR SANFORD OLMSTED resides at Coudersport, Pa.

(7082) Third child of Robert A. and Katharine (Fizzell) Olmsted:
MARGARET ELLEN; b. Aug. 23, 1912.

(7083) Second child of Kate Eugenia Cushing and Carlos A. Lewis:
ARCH CUSHING; b. Mar. 15, 1881; m. Apr. 26, 1913, Winifred Beckley.

(8424) JOHN WENTWORTH SPARROW, Warsaw, N. Y. b. Sept. 13, 1871; m. Apr. 14, 1896, Flora Estelle Vincent.
JEAN LEMON; b. Aug. 14, 1899. JOHN VINCENT; b. May 3, 1901.

(8425) CLARA EVALENA SPARROW. b. June 29, 1875; m. Sept. 13, 1901, Harry Lee Mapes.

PAGE 363

(7355) DANIEL S. OLMSTED had also a dau., Edna; b. May 5, 1893; d. Aug. 22, 1910.

(8538) MARY EMMA WAGER. b. Mar. 13, 1876; m. Nov. 18, 1903, Amos H. Barnett, of New York City; b. Dec. 31, 1876; son of Abraham and Hannah E. (Perry) Barnett.
LESTER WAGER; b. Apr. 9, 1907. HANNAH EUNICE; b. Aug. 3, 1912.

PAGE 366

(6096) EBEN ANDREWS OLMSTED. b. June 1, 1814; d. 1910; m. Anne Archibald; b. June 1, 1817; d. Sept., 1888.
1, ESTHER +. 2, ANDREW; b. Oct. 25, 1837; d. 1852. 3, TILSON; b. Sept. 3, 1839; d. 1862. 4, ELIZA +. 5, HELEN +. 6, CHESTER; b. Mar. 16, 1851; d. 1851. 7, ROSELLE +. 8, MYRA; b. June 21, 1858; m. John Pfingston, of Odell, Ill.

(1) ESTHER OLMSTED. b. Sept. 14, 1827; d. Mar. 10, 1885, at Odell, Ill.; m. Sept. 15, 1853, Ichabod Pope; b. Aug. 14, 1821; d. Mar.17, 1902; son of Edmund and Jerusha (Taylor) Pope. A lineal descendant of Thomas Pope who emigrated from Kent, Eng., in 1631 to Plymouth, Mass., where he was a Proprietor. Removed thence in 1674 to Dartmouth, N. H., as a Proprietor.
9, CHESTER ANDREW +. 10, EMMA +.

(4) ELIZA OLMSTED. b. Sept. 10, 1841; m. abt. 1863, John Laymon, of Kansas.

TILSON. IDA. CLARA.

(5) HELEN OLMSTED. b. May 19, 1845; m. abt. 1868, Philip Duttenhaver. He is at the Soldiers' Home, Illinois.

FRANK. ADDIE. HENRY. ELMER.

(7) ROSELLE OLMSTED. b. May 1, 1851; m. abt. 1878, George Chapman.

ANNA. HARRY. HATTIE. HIRAM. ERNEST. GRACE.

(9) CHESTER ANDREW POPE, Omemee, N. Dak. b. Dec. 13, 1854; m. June 29, 1882, Mariamne Amanda Nichol; b. Apr. 5, 1857; d. May 10, 1909; daughter of James and Harriet (Hecox) Nichol.

MERRITT NICHOL +. ENA ESTHER. +. CHESTER ALISON; b. Mar. 18, 1895. WINIFRED HARRIET; b. Nov. 23, 1896.

(10) EMMA POPE. b. Oct. 12, 1862; m. Aug. 17, 1892, Frederick A. Garhing, of Minneapolis, Minn.; son of Frederick and Rachel (Lytle) Garhing.

15, ESTHER. 16, DOROTHY. 17, ROSS.

(11) MERRITT NICHOL POPE, Agricultural College P. O., N. Dak. b. May 2, 1883; m. July 13, 1907, May Pearl Brooks; b. Jan. 27, 1885; dau. of Jesse Thomas and Sarah Augusta (Read) Brooks.

18, LOREN BROOKS; b. July 13, 1910. 19, SETH ALISON; b. Oct. 15, 1911.

(12) ENA ESTHER POPE. b. Mar. 7, 1886; m. July 10, 1907, George H. Countryman, of Milk River, Alberta, Canada; b. July 14, 1877; son of George Herman and Margaret (McConkey) Countryman.

20, GEORGE MAXWELL; b. May 10, 1908. 21, MARGARET ELIZABETH; b. June 16, 1911.

PAGE 369

(8633) PAUL OLMSTED SAMSON was drowned at Ann Arbor, Mich., May 17, 1913.

PAGE 373

(7887) JANE HYDE OLMSTED and AUGUSTUS MERWIN had a son: TIMOTHY, who m. Florence Gilbert.

PAGE 374

(7953) HOWARD ARTHUR HELLYER has a twin daughter named:

JEAN ANNA; b. Oct. 16, 1907.

PAGE 376

(8059) ALFRED WAITE had also a son named:

WEBSTER A.; b. Dec. 10, 1901.

PAGE 377

(8843) JANE SHAW WARD, under appointment of the National Board of Young Women's Christian Associations, sailed from San Francisco, Cal., on the " Toyo Kisen Kaisha " line Steamship *Chiyo Maru*, Sept. 14, 1913.

PAGE 385

(8565) In the second line after the date June 29, 1909, have it read " In Germantown, Philadelphia, Pa "; in the fourth line, leave out " of Germantown, Pa."; in the seventh line, after June, 1906, have it read "Shortly after graduation he entered Young Men's Christian Association work, and has been successively Asst. Sec'y at Troy, N. Y.; Gen. Sec'y at Oberlin College, Oberlin, O.; Gen. Sec'y at Ohio State Univ., Columbus, O.; Asst. Educational Director and Vocational Sec'y of the West Side Branch, New York, N. Y. He was also for two years basket-ball Coach at Oberlin College.

Mrs. Olmstead was Director of Physical Training in the Commercial High School for Girls at Philadelphia, Pa.

Mr. and Mrs. Olmstead have a second son:

LOUIS HUTCHINSON OLMSTEAD; b. Sept. 5, 1913.

PAGE 394

(9085) RUTH BROWN. b. Dec. 26, 1739; m. in Palmer, Mass., Sept. 29, 1763, Elijah Dunton. He d. in Swansey, N. H., in 1786.

PAGE 395

Strike out Bridget and John. Nos. 9119 and 9120.

PAGE 400

Add to the children of Jabez Olmsted (9145), at the 18th line from top of page, " probably, a son, Jabez; b. abt. 1782." His number should be 9226a.

(9226a) JABEZ OLMSTED. b. prob. in Berkshire Co. Mass., abt. 1782; d. in Canada, abt. 1828; m. abt. 1812, Mrs. Anna (Warren) Day; b. in Tyringham, Mass., 1782; dau. of Luther Day and widow of Benjamin Warren.

1, EDWIN LUTHER; b. 1813. 2, EUNICE ANNA +. 3, DAVID DAY; b. 1823. 4, SARAH; d. in infancy. 5, DAVID; d. in infancy. 6, OSCAR F.; b. 1826.

(2) EUNICE ANNA OLMSTED. b. at Hebron, N. Y., June 4, 1817; d. at Commerce, Mich., Mar. 31, 1891; m. Feb. 17 or 24, 1834, George B. Wood; b. Feb. 14, 1808, at Lagloft, Yorkshire Co., Eng.; d. 1889; son of Thomas and Elizabeth C. (Hodgson) Wood.

7, LOUISA; b. Sept. 6, 1835; d. May 14, 1912; m. Louis Hunt. 8, HANNAH; b. Aug. 29, 1837; d. Oct. 10, 1910. 9, ALBERT; b. Aug. 12, 1839; m. Rose Little. 10, GEORGE RODNEY; b. Apr. 7, 1841; d. Apr. 17, 1909. 11, HARRIET HELEN; b. Feb. 22, 1843; m. Owen Fisher. 12, SIDNEY WALTER; b. Jan. 19, 1845; d. Jan. 3, 1906; m. Lucinda Storms. 13, ANNA WARREN +. 14, ELIZABETH; b. Nov. 5, 1848; m. Alfred Paddock. 15, ALICE

JANET; b. Oct. 2, 1853. 16, FRANK H.; b. May 15, 1857; d. 1859. 17; STANLEY OWEN; b. Sept. 12, 1860; m. Ella Sawtell. 18, BYRON HODGSON, b. Apr. 22, 1862; m. Ada Hiatt.

(13) ANNA WARREN WOOD, Kalamazoo, Mich. b. Jan. 3, 1847; m. Aug. 15, 1875, Jesse S. Boyden; b. at Minerva, N. Y., Nov. 24, 1831; son of Lonson Smith and Mary (Hutchinson) Boyden.

19, MARGARET JENNESS; b. July 13, 1878. See page 167, No. 3640. 20, SIDNEY DE LOS; b. Oct. 16, 1886.

PAGE 410

(9392) MELVILLE J. SALMONS; d. Mar. 29, 1912.

(1) CLARK MELVILLE +.
(2) NELLIE M. +.
(3) OLIVER J. +.

(1) CLARK MELVILLE SALMONS, Glenfield, N. Y. b. June 23, 1879; m. July 1, 1910, Gertrude Laflair; dau. of Thomas and Mary Laflair.

MARY VERONICA; b. May 26, 1911.

(2) NELLIE M. SALMONS. b. Sept. 12, 1885; m. Apr. 7, 1907, Frederick W. Corbin, of Oneida, N. Y.; son of Henry and Georgianna Corbin.

H. DONALD; b. Sept. 23, 1908.

(3) OLIVER J. SALMONS, Oneida, N. Y. b. July 8, 1890; m. July 8, 1912, Hazel E. Norton; dau. of Adelbert and Jennie (Perkins) Norton.

MELVILLE ADELBERT; b. Jan. 30, 1914.

PAGE 457

Add name of Henry Olmsted, Jr., to list of members of Olmsted Family Association.

Add name of Hirah F. Olmsted to same Association.

CORRECTIONS

Page VII.—Under title " The Olmsted Coat of Arms," fourth line, " Dimmington " should be " Dunnington." Under coat of arms (illustration) opposite page VII, the motto, " Cresco " (" I increase " or " I prosper ") should appear.

Page X.—Seventh line from the bottom of page, " Dimmington " should be " Dunnington."

Page XIV.—Fifth line from bottom of page, " Philadelphia " should be " Harrisburg, Pa." Under head " Nicholas," fifteenth line from bottom of page (right hand side), " Ivan Mathew " should be " Joan Mathews." Also same line, strike out " mar." after " Richard Holmestead."

Page 24.—(79), " Ashbel " should be " Asahel."

Page 34.—(186), nineteenth line from top of page, strike out all that follows the sentence, " Mr. Olmsted moved to Leyden, Mass., in 1798."

Page 36.—510, Hannah Makin Olmsted d. Sept. 8, 1799, not 1899.

Page 42.—673, Philena Hurlbut was bap. in 1779, not 1774.

Page 49.—818, Lucy Euphemia Olmsted d. at New York City, Dec. 7, 1895; she m. William M. Wills (not Mills), of Canterbury, Eng. (not New York City), Dec. 5, 1833.

Page 51.—880, Walter Olmsted d. in 1860, not 1830. 882, " Adeline Coffin" should be " Adeline R. Coffin."

Page 56.—1019, Elvira Olmsted m. Dec. 31, 1846.

Page 58.—(479) First line from top of page. After the name " Hannah (Burnham) Roberts," insert the following: viz.: He moved in Oct., 1828, to Chautauqua Co., N. Y.; thence in 1836 to Marietta, Ohio, and two years later to Danville, Vermilion Co., Ill.

Page 63.—1217, The year 1820 should be 1830. 1219, The year 1837 should be 1839.

Page 67.—1315, Anna M. Olmsted is living and resides at East Hartford, Conn. Strike out " d. 1900."

Page 69.—(633), Strike out " Makin " from " Frederick Makin Olmsted." 1380, Frances B. Olmsted d. May 13, 1891. 1381, " Frederick Makin Olmsted " should be Frederick Mackins Olmsted. He m. Mary Julia Pixley, Jan. 1, not Jan. 6. He d. May 6, 1893.

Page 85.—(811), Erastus R. Olmsted (strike out " Saratoga Springs ") d. at Hancock, N. Y., Aug. 30, 1866. He m. Emily M. (not L.) Hollister, who d. at Hancock, July 2, 1896. 1786, Frances M. Olmsted; b. May 16, not 15.

Page 89.—" Sarah " should be " Laura."

Page 90.—First line, " Rockville," should be " Willimantic."

Page 94.—Eighth line from bottom of page, " Illinois " should be " Ohio." 2075, Mary A. Olmsted was b. June 7, not Jan. 7.

Page 95.—2083, " Lottsprick " should be " Lotsprick."

Page 103.—(1085), Add to the record of Standley Olmsted, the following, viz.: "He lived for some time at Marietta, Ohio. Removed thence in 1838 to Danville, Ill., where he ran a saw mill up to the time of his death."

Page 106.—Seven lines from bottom, instead of "has done so three times since" (as though he were still alive), insert "did so three times afterward."

Page 107.—Line twenty-one, strike out "and"; in place of "both" insert "in 1893 Mr. Charles Eliot, son of President Charles W. Eliot, of Harvard, all . . .". Line twenty-four, instead of "has been" insert "was." Line twenty-seven, strike out "has." Line twenty-nine, strike out "has" (twice).

Page 107.—Line thirty, instead of "is" insert "was." Line thirty-four, strike out "now being." Line thirty-six, for "is" insert "was." Line forty-six, for "has written" insert "wrote." Line forty-nine, strike out "has." Line fifty, for "is" insert "was."

Page 108.—Line three, strike out "is now." Line four, strike out "is." Line five, for "belongs" insert "belonged." Line twenty, for "Washington Square" insert "Mt. Vernon Square." Lines twenty-eight—thirty, strike out paragraph regarding Colleges. Last line, strike out the words "A. B., Radcliffe, 1898," and transfer them to page 109, line three.

Page 109.—Line three, for "Concord" insert "Cambridge"; after "Mass." insert "A. B., Radcliffe, 1898." Line 9, after "1903" insert "Member of the National Commission of Fine Arts, 1911; Fellow American Society of Landscape Architects; Corresponding Member American Institute of Architects."

Page 109.—Portrait. The signature under the portrait is, by mistake, the signature of his father, Frederick L. Olmsted, Sr.

Page 112.—2430, should read as follows: Harry Dwight; b. Feb. 14, 1862; m. Aug. 28, 1912, Lucila Grace Recor; b. Feb. 21, 1875; dau. of Alfred H. and Ann M. Recor, 2431, should read as follows: Robert Elisha Stanley; b. Dec. 13, 1870; grad. Amherst, 1893. Prof. of Vocal Music at Smith College. (See page 429.)

Page 117.—(1368), Leonard Olmsted; d. July 19, 1883. His 2d wife d. May 7, 1879. His son, Oscar Valentine d. Dec. 3, 1904. His dau., Rosetta, was b. in 1849; d. July 3, 1883. She m. (2) June 11, 1883, Randall Knight.

Page 134.—(1785), George H. Olmsted d. at Saratoga Springs, N. Y., Nov. 7, 1909. (1787), Mary E. Olmsted d. at Hancock, N. Y., Feb. 11, 1908. She m. Emmett (not Edward) Lord, of Lordville (not Lardsville), N. Y. 2948, "Franis" should be "Frank." 2952, Fanny A. Lord was b. May 13, 1878.

Page 144.—2070, in record of Hattie Ackley Swafield, strike out "d. Oct. 15, 1900." She is living. Julia A. Haxton was b. June 9, 1838, not 1839. 3176. Alexander P. Grigor was b. 1875, not 1857.

Page 149.—(2213), Frederick Bartlett Olmsted d. Jan. 25, 1894, not 1892.

Page 150.—(2255), Elizabeth A. Wright; d. July 28, 1901.

Page 156.—(2404), (Rev.) Robert H. Burton was b. at Shelby, Cleveland Co., N. C., not at E. Hartford, Conn.

Page 176.—(3318), Charles Edwin Olmsted m. (2) Dec. 19, 1900, not Dec. 20, 1900. Lola Ardell Gass was b. in 1862, not 1861. 3829, Madge C. Olmsted m. Jan. 1, 1913, Chester Ward Allbright.

Page 178.—3447, " Edna Louise Longue " should be " Edna Louise Lougue " (pronounced Luke).

Page 193.—3690, John Olmsted was b. Aug. 14, 1692, not 1700.

Page 204.—4063, Mary Reed was b. 1740, not 1840.

Page 205.—4332, Esther Gregory Olmsted was b. 1757, not 1758.

Page 210.—4117, (Col.) David Olmsted is buried in the cemetery at Jamesville, N. Y., not Janesville, Wis. This cemetery is seven miles south of Syracuse, N. Y., and not near Otisco, N. Y.

Page 211.—(4471), " Sarah " should be " Sallie."

Page 222.—(4277), David Olmsted was b. Mar. 1, 1765, not 1768. 4824, Hannah Olmsted was b. Feb. 17, not Feb. 4. 4825, Lydia Olmsted was b. May 22, not Mar. 22. 4826, Esther Olmsted m. William Webley, not William Welby. 4830, Nathan L., not Nathan T.

Page 223.—4831, Lydia Olmsted was b. in Ithaca, N. Y., Apr. 9, 1800, not 1802.

Page 224.—4295, Martha and Jonathan (Denison) Swan are buried at Milton, Saratoga Co., N. Y., not at Coxsackie, N. Y. Mercy (Fitch) Swan is buried at Livonia, Livingston Co., N. Y.

Page 228.—Next to last line, read " Drenthe " not " Dreuth."

Page 229.—Second line, date of birth of Casparus Westervelt should be 1752. 5004a, Aaron Olmsted was b. Nov. 18, 1815, not 1816.

Page 230.—5012, Frederick Olmsted was b. in 1837, not 1839.

Page 238.—Beginning with the fourth line from top of page, " He was at one time, etc." strike out the seven lines following and place the same under the name of Charles Goodrich Olmsted, page 211, No. 4465.

Page 240.—5369, Clarence Spencer Olmsted was m. at Beloit, and not at Turtleville, Wis.

Page 258.—Line twenty-two, " Shelborn " should be " Shelburne."

Page 267.—4828, Matthew William Olmsted was m. June 29, not June 24. He m. Catherine Ann Lockerby. 6128, " Hannah L." should be " Hannah Jenette." She m. Howell Lyson, not Lien. 6129, " Araminta A.," should be " Agnes Araminta." She was b. May 29, 1833 and m. Lewis A. Larkin, not Larkins. 6130, " Rebecca M." should be " Rebecca Margaret." She m. William Van Vlack, not Van Black.

Page 270.—6196, Morgan Lewis Olmsted was b. abt. 1834, not Sept. 29, 1870.

Page 271.—4866, The children credited to John A. Olmsted constitute the family of his brother, Charles Olmsted, No. 4869, page 271.

Page 272.—6272, Henry Olmsted m. Josie Mead, not Stella Richards.

Page 274.—6315, The father of Joseph H. Currier was Joseph Huse, not Joseph Hall Currier.

Page 275.—(4979), Edward Schofield d. Dec. 15, 1895. 6370, David Olmsted was b. Feb. 4, 1842, not Feb. 1, and d. Oct. 23, 1865, not Nov. 12, 1865. 6373. Charles Olmsted was b. May 5, 1857, not 1858. He attended Cornell Univ. in 1880, but was not a graduate.

Page 276.—(4982), Emily Ward, wife of Silas Olmsted, d. in Ithaca, N. Y., Mar. 21, 1911, at the home of her son, Prof. Everett Ward Olmsted.

Page 277.—(4988), Fifteenth line from bottom of page, strike out the word "divorced." 6395, Edwin Irving Olmsted was b. Sept. 10, 1861, not 1862.

Page 278, 5005. Silas Olmsted was b. Dec. 22, 1818, not Dec. 17, 1837. 5011, Mary Esther Olmsted was b. Dec. 15, 1831, not Dec. 17, 1837.

Page 284.—(5141), (Capt.) Freeman E. Olmstead d. Aug. 12, 1912.

Page 295.—6798, "Albert Howton Olmsted" should be "Albert Houghton Olmsted. (5283), Harriet (Fairchild) Olmsted d. Dec. 10, not Sept. 10, 1897.

Page 297.—(5304), "Sylvester" should be "Sylvanus." (5305), "Concurrance" should be "Currance." (5307), Eliza Ann Salisbury was dau. of Nathaniel and Joanna (Wilson) Salisbury, not Ferris.

Page 313.—7342, "Estella Yeargman" should be "Estella Youngman." She is the dau. of Edd and Mary (Rifenburg) Youngman.

Page 324.—After the last line on the page insert the following paragraph: "Appointed Asst. Cashier 1883, Cashier 1888."

Page 340.—6351, "Mary D. Westervelt" should be "Mary D. Westerfield" and her husband's middle initial should be "B."

Page 341.—8046, Floyd Wade was b. Oct. 15, 1889, not 1890. He d. Mar. 15, 1890.

Page 342.—8055, Anna Belle Waite d. May 27, 1907. 8056, Edward Grant Wade m. Oct. 6, 1909. 8070, "Frederick N. Chichester" should be "Frederick M." 8073, Miles W. Olmsted was buried Mar. 17, 1899. Strike out "d. Dec. 15, 1898." (6369), Emma S. Johnson was buried Jan. 31, 1899. (6374), Alice Olmsted was m. Feb. 16, 1892, not Jan. 14, 1892. Her husband, Charles A. White, was of Newton Center, Mass., and not Providence, R. I. (6375), Lyman West was son of John and Amy Rookes (not Rooker) West.

Page 343.—8086, Strike out "Everett Ward Conger; b. May 12, 1869." 8093, Lillian Bertha Bird was b. at Perris (not Perrio), Cal. 8098, Strike out "Freeman." 8097, Change "Grace" to "Grace Freeman," and strike out "Freeman Olmsted" in Index, page 465.

Page 345.—6388, Clarence E. Olmsted was b. June and not Jan. 28, 1865. 6390, William Hamilton Olmsted was b. in 1877, not 1876. 8100, Muriel Hamilton Olmsted was b. Dec. 25, 1909, not 1910.

Page 349.—8170, Charles Olmsted was b. Jan. 10, and not June 10. (6809), Lucy C. Olmsted m. Apr. 1, not Apr. 2. F. M. Ayres, not Ayers. (6810), Harriet H. Olmsted m. Jan. 22, not Jan. 26, 1864. She resides with her husband near Decatur, Ala.

Page 353.—(8254), LeRoy Calvert Farquher was b. 1862, not 1863. He m. Amelia Wills, not Willis. (8256), Melinda M. Hicks was b. in Dec., not Oct.

Page 354.—6849, Charles Ferris m. Sarah Lipe. 8307, " Lovelle " should be " Louelle."

Page 356.—(6867), Laura Maria Ferris and Nathan Caswell were married at Galesburg, Ill.

Page 359.—7045, " Lottie " should be " Lettie." 8431, Arthur G. Olmsted was b. 1908, not 1808. 8432, Warren William Olmsted was b. 1910, not 1810.

Page 362.—7297, Elizabeth A. Harvey was b. Mar. 27, 1859, not Mar. 27, 1857.

Page 363.—(7341), Eunice Irene Pierce m. Frederick Milton (not Miller) Wager. 8539, Laura Esther, not Laura Ettie. 8540, Nellie (not Ellen) Eunice. 8546, " Chauncey Norman " should be " Chauncey Stephen." 8547, " Roy S." should be " Roy Norman."

Page 365.—(7427), " Harold J. Beardsley " should be " Harold J. Olmsted." (7432), Mary Christeen Griffith was b. July 29, 1851. She spelled her last name " Griffeth." 8464a should be 8564a. Grace L. Olmsted is at present a member of the Faculty of the Model School in Princeton, N. J.

Page 375.—8795, Royal Edward Olmsted m. June 28, 1913, Pauline Bradwell. 8815, Bethel Mada Wade was b. 1894, not 1895. 8819, Ralph J. Wade was b. Feb. 28, 1899.

Page 376.—(8053), Jane Adele Waite m. Dec. 19, 1878. (8066), Minnie A. Goodsell was b. Oct. 1, 1870. (8067), Addie A. Chichester was b. Feb. 2, 1868, not July 21, 1867. 8821, Everett Burns Knapp m. Sept. 20, 1911, Miss Piatt. 8822, " Robert Waite " should be " Robert A. Waite."

Page 381.—First line, " Abigail Hogue " should be " Blanch Abigail Hogue."

Page 394.—9070, The whole paragraph beginning with " Jabez," 9088, should be transposed to page 395, just below the second line, as these were the elder children of Jeremiah Olmsted, No. (9071).

Page 400.—(9146), Mercy Wells was b. July 16, 1798, not 1868.

Page 401.—(9175), " Haverhill, Mass." should be " Haverhill, N. H."

Page 404.—(9231), Eunice Case was b. Jan., 1812; d. Apr. 24, 1893.

Page 409.—(9374), Jeremiah Olmsted d. July 27, 1912. His wife, Lovina, d. Jan. 31, 1910.

Page 412.—(9455), Frederick S. Hammond m. (2) Feb. 19, 1910, Mrs. Martha (Brown) Webb; b. May, 1860; dau. of George and Martha (Huntley) Brown, of Kirkville, N. Y. 9601, George Washington Hammond m. Dec. 31, 1913, Edith Ratnour, of Oneida, N. Y. 9602, Eva Almina Hammond m. Feb. 13, 1909, Roy B. Cutler, of Camden, N. Y.

Page 413.—(9517), Eva J. (Olmsted) Brott was killed by an electric car at Seymours Crossing, near Marcellus, N. Y., Mar. 6, 1913.

Page 431.—Fourth line from the top of page, " De Graff " should be " De Graaf."

Page 443.—(2948), Instead of " and expects the coming summer, etc.," read " and spent the summer of 1912 in Paris, Brittany, the Isle of Jersey, and on a visit to Olmsted Hall, in England."

Page 457,—In the list of members of the "Olmsted Family Association" insert "Henry Olmsted, Jr., of Chicago, Ill." and strike out "Henry Olmsted, Brooklyn, N. Y." Insert (same page) "Hirah F. Olmsted, of Washington, D. C.

Page 462.—After name "Albert Henry Olmsted" in Index, change figure 428 to 429.

Page 472.—Index. Strike out "Caroline Eliza Olmsted."

Page 480.—Strike out "Everett Ward Conger" in Index.

Page 503.—The name "William Shaw Ward" in the Index should be followed by No. 377, not 397.

Page 518.—First line under "Errata." The spelling as originally given on page 36 was correct, viz.: Mary Langrell Bigelow.

Families whose lineage has not been traced to connection with either James or Richard Olmsted. These are probably descendants through data not yet established.

Families whose lineage has not been traced to connection with either James or Richard Olmsted. These are probably descendants through data not yet established.

JOHN S. OLMSTED, Vermont. b. 1794; d. 1872; m. 1818, Elizabeth Tyrrell; b. 1880; d. 1829. He was a Soldier in the War of 1812. Removed to Cincinnati, Ohio.

1, RUSSELL C.; d. at age of 45. 2, THADDEUS TYRRELL +. 3, ELIZABETH +. 4, MARY +.

(2) THADDEUS TYRRELL OLMSTED, Cincinnati, Ohio. b. in Vermont, 1820; d. 1853; m. (1) 1839, Elizabeth Bell; b. 1821; d. 1836; (2) 1848, Lucinda Bell (his sister-in-law); b. 1825; d. 1867. These were daughters of John Bell.

1st marriage: 5, HETTIE A. +. 6, REBECCA J. +. 7, ADDISON; b. 1840. Served in the Civil War, Co. " F," 22d Indiana Vols. Killed in battle of Perrysville, Ky., Oct. 8, 1862. 8, CHARLES W. +. 2d marriage: 9, MARIA L. +. 10, RUSSELL T. +. 11, ELIZABETH; b. 1853; d. 1859.

(3) ELIZABETH OLMSTED. b. 1820; d. 1879; m. 1837, Joshua Bates, of Cincinnati, Ohio; b. 1808; d. 1874.

12, JOHN +. 13, WILLIAM; b. 1846; d. 1864. 14, RUSSELL; b. 1847; d. 1869. 15, EDWARD; b. 1849; d. 1879. 16, LOUIS H; b. 1851; m. ——— Ferris. He had a dau. who m. H. H. Johnson, Sup't of Central Union Depot, Cincinnati, Ohio. They have one son; b. abt. 1901.

(4) MARY OLMSTED. m. 1838, ——— Johnson.

17, JOHN N.; b. 1839; d. 1887. 18, CHARLES W.; b. 1840; d. 1882.

(5) HETTIE A. OLMSTED. b. 1839; d. 1866; m. 1856, William G. Smock; b. 1837; son of John Smock.

19, LOU; b. 1858, at Chicago, Ill.; m. ———. They have two children. 20, EMMA +.

(6) REBECCA J. OLMSTED. b. 1841; d. 1878; m. 1860, Henry T. Owens, of Cincinnati, Ohio; son of W. D. Owens.

21, ELIZABETH; b. 1860; d. 1880. 22, BILLY BATES, Salt Lake City, Utah; b. 1862; m. ———. Has two children.

(8) CHARLES W. OLMSTED, Bennington, Ind. b. 1843; d. 1878; m. 1866, Millie Blodgett; b. 1836; d. 1879; dau. of David Blodgett.

23, TESSORIA; b. 1867; d. 1883. 24, ORA FRANKLIN; b. 1869; d. 1891. 25, ELSWORTH; b. 1871; m. 1892, Nellie Lintz. They have two children.

(9) MARIA L. OLMSTED. b. 1849; d. 1913; m. 1868, James R. Powleson, of Mt. Vernon, Ill.; b. 1837; d. 1912; son of John Powleson.

26, CHARLES E., Mt. Vernon, Ill.; Ass't Cashier First Nat'l Bank; m. 1913, Opal E. Shelley; dau. of Benjamin F. Shelley.

(10) RUSSELL THADDEUS OLMSTED (M.D.), Versailles, Ind. b. in Cincinnati, Ohio, 1850; m. 1875, Lovina E. Cole; b. 1857; dau. of James P. and Henrietta (Hinman) Cole. Dr. Olmsted removed to Versailles in 1853. Grad. Medical Col. 1879. A member of the Board of U. S. Pension Examiners for 16 years. County Sup't of Schools for two years. Trustee of Township for two years. Member of County, District, State, and American Medical Societies.

27, ADDISON; b. 1876; d. 1878. 28, FLORENCE M.; b. 1879; m. 1912, Walter H. Wilson, of Troy, Ind. She is a Grad. of Woman's Medical College, "Laura Memorial," at Cincinnati, Ohio, 1902. 29, LAWRENCE RUSSELL +. 30, RAYMOND R.; b. 1888; m. 1911, Grace Glasscock, of Aurora, Ind. b. 1888.

(12) JOHN BATES. b. 1844; d. 1906; m. ———.
31, HARRY, Cincinnati, Ohio.

(20) EMMA SMOCK. b. 1859; m. 1876, H. D. Gross, of Fresno, Cal.
32, WILLIAM OWEN.

(29) LAWRENCE RUSSELL OLMSTED, Brownsville, Tex. b. 1884; m. 1908, Marie Davis; b. 1888. He is a Jeweler.
33, LAWRENCE RUSSELL, JR.; b. 1910.

JABEZ OLMSTED. m. (1) Harriet Jackson; (2) Laura Green.
1st marriage: 1, KELLOGG +. 2, MARTHA; m. ——— Lewis. 3, OLIVE +. 4, JOHN; d. aged abt. 14 years. 5, SYLVESTER +. 6, WILLIAM +. 7, AUGUSTUS. 8, AMOS +.

(1) KELLOGG OLMSTED. m. Adeline P. Balt.
9, JOHN +. 10, ADDIE +.

(3) OLIVE OLMSTED. m. George Gilbert.
11, LOWELL. 12, EUGENE; m. Rose Getter. 13, MILAN.

(5) SYLVESTER OLMSTED. m. ———.
14, JOHN. 15, NETTIE.

(6) WILLIAM OLMSTED. m. Augusta Ammer.
16, FREDERICK. 17, SON. 18, MYRTLE +.

(8) AMOS OLMSTED. m. Mary Jane Munn, of Belvidere, Ill.
19, ARTHUR JAMES +. 20, ALTA IONA +.

(9) JOHN OLMSTED, Unadilla, N. Y. m. Nellie Cook.
21, NORRIS M.

(10) ADDIE OLMSTED. m. James Conklin.
22, FREDERICK H. 23, ARTHUR O.

(18) MYRTLE OLMSTED. m. Lester Cleveland.
24, MILDRED O.

(19) ARTHUR JAMES OLMSTED (D.O.), Washington, D. C. b. Sept. 26, 1873; m. July 9, 1903, Maude Huston; b. Feb. 28, 1871. Mrs. Olmsted was of Belvidere, Ill., and later of Boone, Iowa.
25, HARRY HUSTON; b. June 21, 1906.

(20) ALTA IONA OLMSTED, Boone, Iowa. m. Harry Weaver.
26, MARGARET.

BIOGRAPHICAL

GEO. ANDREW OLMSTED

Page 114 (No. 1323)

Geo. A. Olmsted enlisted from Marlboro, N. H., Sept. 1, 1862, as Private in Co. " A," 13th Reg't N. H. Vol. Infantry. Discharged Nov. 15, 1862, to accept appointment in the U. S. Navy, Nov. 21, 1862, as Master Mate on board the U. S. Steamer *Ella*, attached to Potomac flotilla, Dec., 1862.

He was ordered on board the *Mortar* Schooner, on which he served until the close of the war. Attached to the Potomac squadron, 1863. Ordered to Portland Navy Yard and put on waiting orders, Aug. 15, 1864. Ordered to Store Ship *Onward*, then at Brooklyn Navy Yard, thence to Rio Janeiro, Brazil, in Brazilian squadron. Remained there until Spring of 1867, when ordered to New York. Application for discharge was made and granted with four months' leave of absence. Finally discharged Aug. 25, 1867.

EDWIN RUTHVIN OLMSTED

Page 127 (No. 1628)

Mr. Olmsted, son of Elijah Tuller and Rebecca Bull Olmsted, was born in Fairfield County, Ohio, Feb. 3, 1830.

He was left an orphan at an early age, his mother having died when he was in his fourth year, and his father when he was little past eleven years old. He was then adopted by Alexander Harrison, with whom he lived till he was grown to manhood. He received a common school education.

He was married to Harriet Boyer on July 28, 1853, and moved to Knox County, Illinois, where he resided on a farm till August, 1858, when he moved to a farm in Henry County, in the same state, and resided there till the spring of 1870, when he moved, with his family, to Adair County, Iowa, where he continued to farm till 1876. He then moved to Greenfield, Iowa, where he kept a hotel; in the fall of 1878 he moved to Rice County, Kan., and bought a small hotel, which proved to be unprofitable, and he disposed of it and moved to Sterling, Kan., where he re-engaged in the hotel business, which also failed to be a paying proposition. He returned to Greenfield, Iowa, and again went into the hotel business and continued it till 1885, when he moved to Liberty, Neb., where he remained till he died on April 22, 1907.

GEORGE HERSCHEL OLMSTED

Page 167 (No. 2773)

George Herschel Olmsted held position as Right of Way and Tax Agent for the Great Northern Railway Co. for about ten years, during which time he had many interesting experiences securing right of way for new lines on the frontier, and dealing with Indians to cross their reservations. In 1908 he was appointed Gen'l Manager of the New York Life Ins. Co. for North Dakota, which position he still holds. He has advanced the interests of the company in the young State of North Dakota to the front rank, and is still enthusiastic about accomplishing great things in the future. He is a thirty-second degree Scottish Rite Mason and a Shriner; also a member of the York Rite bodies. At the present time he is Eminent Commander of " St. Aldemas Commandery " No. 3, Knights Templar at Grand Forks, N. Dak.

WILLIAM HENRY OLMSTED

Page 168 (No. 2782)

(Hon.) William Henry Olmsted, son of Edwin Ruthvin and Harriet Boyer Olmsted, was born in Knox County, Illinois, near Maquon, on July 27, 1854. He removed with his parents to Henry County, Illinois, in Aug., 1858, and from there to Adair County, Iowa, in the spring of 1870. Received his education in the country common schools of Illinois and Iowa.

He learned the trade of plasterer and mason, and for several years followed the business of contractor and builder. In 1885 he entered into the lumber business in Syracuse, Kansas, in company with Charles F. Rose, under the firm name of Olmsted and Rose. He continued in the business until 1890, when he sold out to Mr. Rose, and for nearly three years resumed his business of contractor and builder invarious places in the Northwest. In December, 1893, he again went into the retail lumber and hardware business, in Waynoka, Okla., then a new town just starting in the new country, and opened for settlement. Two years later he added general merchandise to his business, and from then till he sold his stock of merchandise, in July, 1912, he ranked as one of the leading retail merchants of Northwestern Oklahoma.

He was elected Mayor of Syracuse, Kan., in 1888. In 1912 he was elected Representative to the Fourth Oklahoma State Legislature, by a majority of 582 over his Democratic opponent, and was the first Republican to represent his district in the Legislature of the state.

DATA SECURED AT THE ELEVENTH HOUR

As the record is about to be closed, the ancestry of Arthur James Olmsted, No. 19, page 556, has been discovered. His father was Amos B. Olmsted, found at No. 8, the same page. The father of the latter was Jabez Olmsted, and he was son of Jabez and Miranda Olmsted, No. 371, page 29.

THE OLMSTED FAMILY ASSOCIATION

NEW MEMBERS ENROLLED SINCE LAST REUNION, JUNE 20, 1912

July 22, 1912, Mrs. Cora Howe Leland, p. 427 . . . . Buffalo, N. Y.
Nov. 6, 1912, Caroline E. Olmsted . . . . . Chicago, Ill.
Dec. 12, 1912, Ruth Harwood Olmsted . . . . Washington, D. C.
Dec. 25, 1912, William Harwood Olmsted, p. 163 . . Washington, D. C.
Dec. 25, 1912, Mrs. Cora Bull Wright . . . . . Woodmere, L. I.
Jan. 1, 1913, Mrs. F. Stockbridge Smith, 7820 . . Northampton, Mass.
Jan. 1, 1913, Louis N. Olmsted, 7973 . . . . . Jamestown, N. Y.
Mar. 29, 1913, Elmer Benton Olmsted, 8488 . . . . . Buffalo, N.Y.
Apr. 9, 1913, (Rev.) George W. Lay . . . . . Raleigh, N. C.
Apr. 10, 1913, Harry A. Olmsted, 2676 . . . . . Dallas, Tex.
(See Supplement)
May 20, 1913, George Olmsted . . . . . Chicago, Ill.
Oct. 31, 1913, Mrs. Emma Louise Wright . . . . W. Medway, Mass.
(See Supplement)
Jan. 24, 1914, Mrs. Abbie E. O. Sniffen . . . . . Pleasantville, N. Y.
(See Supplement)

DECEASED SINCE JUNE 20, 1912

(Hon.) Marlin E. Olmsted, July 19, 1913 . . . . . Harrisburg, Pa.
(Rev.) Edgar Hammond Olmsted, 3518a, Jan. 25, 1914 . Fairfield, Conn.
Sherman Olmsted, 5730, Jan. 25, 1914 . . . . . Midland, Mich.
Mrs. S. M. Hager, 7606 . . . . . Chicago, Ill.
(Col.) Freeman E. Olmsted, 5141 . . . . . San Francisco, Cal.

The Third Reunion of the Olmsted Family Association will be held early in the present Summer. Descendants are earnestly requested to make all their plans to be present. Full notice of time and place will be published.

Please send all announcements of births, marriages and deaths to the Secretary, Rev. Geo. K. Ward, 106 Northern Ave., New York City.

ILLUSTRATIONS

Frontispiece—Olmsted Hall.
Page VII. Olmsted Coat of Arms.
Page XIX. Olmsted Christening Blanket.
Page XX. Olmsted Tankard.
Page 11. Memorial Monument.
Page 14. Will of Nicholas Olmsted.
Page 34. Capt. Gideon Olmsted.
Page 36. Aaron Olmsted.
Page 58. Julia E. (Carpenter) Olmsted and Grand-daughter.
Page 72. Denison Olmsted.
Page 91. John Olmsted.
Page 102. John Olmsted.
Page 106. Frederick Law Olmsted.
Page 109. Frederick Law Olmsted, Jr.
Page 110. Rev. Aaron Franklin Olmsted.
Page 113. Wadsworth Monument.
Page 122. Henry King Olmsted.
Page 127. Edwin Ruthvin Olmsted.
Page 128. Willard H. Olmsted.
Page 134. Frank Lincoln Olmsted.
Page 142. Dr. Ruey Ford.
Page 144. George Henry Olmsted.
Page 154. John Charles Olmsted.
Page 159. George Newberry Olmsted.
Page 166. George Herschel Olmsted.
Page 168. William Henry Olmsted.
Page 169. Robert Ward Olmsted.
Page 189. Will of Richard Olmsted.
Page 222. Seth Olmsted's Hotel Sign.
Page 223. Commission of Capt. Noah Olmsted.
Page 246. Daniel Olmsted.
Page 258. Lucius Foote Olmsted.
Page 264. Deacon Osborn Olmsted.
Page 276. Silas Olmsted, Jr.
Page 286. Jane (West) Raworth.
Page 295. Charles Tyler Olmsted.
Page 297. Timothy Harvey Ferris.
Page 305. Henry Jason Olmsted.
Page 305. Arthur George Olmsted.
Page 319. Hirah Franklin Olmsted.
Page 324. Theodore Frelinghuysen Olmsted.
Page 333. Johnson Chase Olmsted.
Page 343. Everett Ward Olmsted.
Page 346. Chas. Sanford Olmsted.
Page 349. William Nisbet Olmsted.
Page 359. Myron E. Olmsted.
Page 365. Ichabod Allen Olmsted.
Page 368. John Bartow Olmsted.
Page 406. George W. Hammond.
Page 434. Olmsted Hall.
Page 454. First Olmsted " Reunion."
Page 455. Second Olmsted " Reunion."

INDICES

Descendants (Male) Name "Olmsted"

Aaron, 551
Addison, 555, 556
Albert Henry, 554
Albert Howton, 552
Alexander Martin, 538
Amos, 556
Andrew, 544
Arthur G., 553
Arthur James, 556
Arthur Sanford, 554
Augustus, 556
Austin F., 535
Benjamin F., 538
Burdette P., 531
Byron, 530
Charles, 530, 551, 552
Charles Betts, 533
Charles E., 530, 531
Charles Edwin, 551
Charles Goodrich, 536, 551
Charles P., 538
Charles W., 555
Chauncey B., 536, 537
Chauncey P., 537
Chester, 544
Clarence, 540
Clarence E., 552
Clarence Spencer, 551
Clement P., 530
Curtis R., 540
Daniel E., 544
Daniel Lucas, 540
David, 546, 551, 552
David Day, 546
Donald Merwin, 534
Eben Andrews, 544
Edd, 540
Edgar Hammond, 535, 559
Edmund B., 535
Edwin Irving, 552
Edwin Luther, 546
Edwin Ruthvin, 557, 558
Elisha Tuller, 557
Elmer Benton, 559
Elsworth, 555
Ensign L., 535
Erastus R., 549
Everett Ward, 538, 552
Francis H., 531
Franklyn Osburn, 533
Frederick, 551, 556
Frederick Bartlett, 550
Frederick J., 531
Frederick L., 535, 550
Frederick Makin, 549
Freeman, 552
Freeman E., 552, 559
George, 559
George Andrew, 557
George Cushing, 539
George Edward, 537
George H., 550
George Henry, 540
George Herschel, 535, 557
George La Praik, 541
George Morse, 537
George W., 536, 539
Gordon Clifford, 535
Harold E., 531
Harold J., 553
Harry A., 559
Harry Corliss, 537
Harry Huston, 556
Harry Lockwood, 537
Henry, 547, 551, 554
Henry Clinton, 544
Henry L., 530
Hezekiah, 536
Hirah F., 547, 554
Howard, 537
Jabez, 546, 556
Jacob K., 531
James, 555
James B., 530
Jeremiah, 553
Jesse Martin, 538
John, 532, 536, 551, 556
John A., 551
John Augustus, 537
John Elliott, 537
John S., 555
John William, 534
Jonathan, 525, 526, 527
Kellogg, 556
Lawrence Russell, 556
Leonard, 550
Leonard Sylvester, 535
Le Roy Reed, 539
Leslie, 537
Louis Hutchinson, 546
Louis Lindsley, 539
Louis Noah, 541, 559
Marlin E., 542, 559
Matthew William, 551
Miles W., 552
Morgan Lewis, 551
Morris M., 556
Moses, 537
Olin Simeon, 533
Ora Franklin, 555
Orrin L., 538
Oscar F., 546
Oscar Valentine, 550
Otto Brackebush, 537
Raymond R., 556
Richard, 555
Richard Dixon, 537
Robert A., 544
Robert Elisha, 550
Roger Wolcott, 533
Roland W., 535
Royal Edward, 553
Russell C., 555
Russell T., 555
Russell Thaddeus, 556
Sherman, 541, 559
Silas, 538, 552
Stanley, 550
Stanley Newkirk, 541
Stephen Llewellyn, 530
Sylvester, 556
Tilson, 554
Thaddeus Tyrrell, 555
Ulysses G., 537
Walter, 549
Warren William, 553
Wells, 532
Wesley L., 533
William, 531, 538, 556
William F., 538
William Flagg, 532
William Hamilton, 552
William Harwood, 559
William Henry, 533, 537, 558
William Leonard, 537
William O., 530, 531
William Pitkin, 533
William Seibert, 540

Descendants (Female) Name "Olmsted"

Abbie Elliott, 537
Abbie Maria, 538
Abigail Elliott, 537
Ada Gertrude, 538
Addie, 556
Adele, 537
Adeline, 527
Agnes Araminta, 537
Alice, 552
Almira, 536
Alta Iona, 556
Angenette, 536
Anna M., 549
Antoinette Augusta, 529
Caroline Eliza, 554
Chestina Ardelle, 544
Delia, 536
Edna, 544
Eleanor J., 530, 531
Eliza, 544, 545
Elizabeth, 555
Ella, 539
Ella Madeleine, 537
Ellen Malvina, 530
Elvira, 549
Emelyn Stanley, 533
Emily Frances, 535
Emily Louise, 535
Emma Celia, 533
Emma Louise, 535
Esther, 544
Esther Gregory, 551
Ethel Bessie, 537
Ethel M., 531
Eunice Anna, 546
Eva J., 553
Evalena A., 540
Evalena Elizabeth, 540
Florence Estelle, 538
Florence M., 556
Frances B., 549
Frances Beaumont, 530
Frances M., 549
Grace L., 553
Hannah, 523, 540, 551
Hannah Makin, 549
Harriet, 534, 536
Harriet Fanchild, 552
Harriet H., 552
Helen, 544
Henrietta Elliott, 533
Hettie A., 555
Jane Hyde, 545
Katharine Nisbet, 541
Laura Etta, 540
Lillian L., 531
Lucy C., 552
Lucy Euphemia, 549
Lydia, 536, 551
Madge C., 551
Margaret, 531
Margaret Ellen, 544
Margaret Stanley, 533
Maria L., 555
Martha, 556
Mary, 533, 555
Mary A., 549
Mary E., 530, 531, 550
Mary Esther, 552
Mary Irene, 539
Mary Warner, 533
Mary Wetherbee, 539
Matilda, 536
Miranda, 533
Muriel A., 537
Muriel Hamilton, 552
Myra, 544
Myrtle, 556
Nettie, 556
Nina Louise, 540
Olive, 556
Rachel Longuvine, 537
Rebecca J., 555
Roselle, 544, 545
Rosetta, 550
Ruth, 537
Sarah, 546
Sarah Jane, 529
Sarah L., 530, 531
Stella P., 533
Susan Oxholm, 532
Tessoria, 555

Descendants (Male) Other Name Than "Olmsted"

AMBLER, John, 536
Robert, 536
Samuel, 536
Starr, 536
ANDREWS, Marlin Olmsted, 539
BAILEY, Arthur, 528
Arthur M., 528
Edwin D., 528
Harold A., 528
BARBOUR, George Hurlbut, 536
William, 536
BARNETT, Lester Wager, 544
BARTON, Joseph, 536
BATES, Edward, 555
Harry, 556
John, 555
Russell, 555
William, 555
BETTS, Charles, 533
Charles O., 533
Darius, 533
George, 533
Isaac, 533
John, 533
Joseph, 533
Matthew, 533
Silas, 533
Washington, 533
BIRDSALL, Charles, 533
Samuel, 533
BOYDEN, Sidney De Los, 547
BURNHAM, Sedgwick Porter, 529
BURTON, Robert H., 550
CELLEGHARN, Philip, 528
CHAPMAN, Ernest, 540
Harry, 540
Hiram, 540
CHICHESTER, Frederick N., 552
CONKLIN, Arthur O., 556
Frederick H., 556
COOK, Albert Charles, 528
CORBIN, H. Donald, 547
COUNTRYMAN, George Maxwell, 540
DOLLMAN, Harry O., 531
Walter H., 531
DUTTENHAVER, Elmer, 540
Frank, 540
Henry, 540
FARQUHER, Clinton Burtis, 542
Daniel Webster, 542
Herbert, 542
LeRoy Calvert, 552
Silas E., 542
William, 542
FERRIS, Charles, 553
Charles Levi, 539
Edwin Benjamin, 539
Glen Edwin, 539
FRAKER, Youle Townsend, 530
Townsend, 530
GARRING, Ross, 540
GILBERT, Eugene, 556
Lowell, 556
Milan, 556
GROSS, William Owen, 556
HALL, Frederick Bailey, 528
HAMMOND, Frederick S., 553
George Washington, 553
HASKIN, Charles, 541
Joseph Robert, 541
Leonard Stewart, 534
William Henry, 541
HAYES, Calvin William, 528
Clarence W., 527
Clark D., 527
John M., 527
Walter Benjamin, 527, 528
Watson T., 527
William, 527
HAYNES, John, 533
HUNT, Jesse Edwards, 527
Myron Winslow, 527
JAYNES, Charles, 536
George, 536
Oscar, 536
JOHNSON, Charles W., 555
John N., 555
KEIFER, Francis, 528
KILBOURN, Abel, 525
Appleton, 524
Arden Albert, 525
Eli, 525
George Eli, 525
Henry Francis, 525
Hiram, 525
James, 524, 525
James Crampton, 525
James Rice, 525
Jonathan, 524
Joseph, 524
Lewis Grant, 525
Louis Russell, 525
Moses, 525
Rice James, 525
Roswell, 524
William Russell, 525
KNAPP, Donald, 532
Everett Burns, 553
LAYMON, Tilson, 540
LENNON, Cyrenius Moses, 532
LEWIS, Arch Cushing, 544
MEDDAUGH, Egbert B., 532
Edward M., 532
George Henry, 532
Guy, 532
Leonard Sanford, 534
Raymond, 532
MERWIN, Timothy, 540
MONTGOMERY, William, 542
MOORE, Arthur James, 529, 530
Arthur M., 529
Ernest Arthur, 530
Eugene Edgar, 530
Frank A., 531
Frederick, 531
James T., 531
W. Laberne, 531
MORRISON, Edward Thomas, 534
Harry Elijah, 534
Lyle B., 534
OGDEN, William, 531
OWENS, Billy Bates, 555
PARKER, Arthur M., 527
Clair, 528
Elmer, 528
George S., 527
Walter H., 527
Watson H., 528
PIERCE, Loren Richard, 540
PLATT, Franklin C., 529
Frederick A., 529
John Crosby, 529
Joseph S., 529
POPE, Chester Alison, 540
Chester Andrew, 544
Loren Brooks, 540
Merritt Nichol, 540
Seth Alison, 540
POWLESON, Charles E., 555
RIGGS, Frederick, 527
RITCHIE, Albert D., 534
George D., 534
SALMONS, Clark Melville, 547
Melville Adelbert, 547
Melville J., 547
Oliver J., 547
SAMSON, Paul Olmsted, 540
SHAWLER, Jacob Leo, 539
SHEPARD, Andrus, 524
Edward Martin, 524
James, 523
James Hutchins, 524
Levi, 523
Oliver, 523
Samuel, 524
SICKLES, Charles Henry, 529
SMITH, **NORMAN**, 527
SORNBURGER, Hiram, 540
Stephen, 540
SPALDING, Charles Burton, 535
SPARROW, John Vincent, 544
John Wentworth, 544
Marlin O., 544
SPERRY, Carl, 540
Donald, 540
Elbert, 540
Everett, 540
Ford, 540
Jabez, 540
Page, 540
Stanley, 540
Walter, 540
William, 540
STEWART, Chester Arthur, 534
Edward Dennis, 534
Edward Lester, 534
Frederick Henry, 534
TABER, Bert L., 540
Elbert A., 540
Ralph S., 540
THOMPSON, Nathan Platt, 529
TOWNSEND, Charles Wesley, 529
Sherman Bennett, 529
UTTER, Adelbert, 534
VAN DUSEN, Martin, 538
WADE, Floyd, 552
WAITE, Walter Eugene, 541
Webster A., 540
William A., 541
WARD, William Shaw, 554
WEAVER, George S., 537
WHALEY, Clarence I., 541
George W., 541
Henry Clay, 541
WHITNEY, Philander, 536
Sanford, 536
WOOD, Albert, 546
Byron, 547
Frank H., 547
George Rodney, 546
Hodgson, 547
Sidney Walter, 546
Stanley Owen, 547
WRIGHT, Wendell Olmsted, 535

Descendants (Female) Other Name Than "Olmsted"

AMBLER, Carrie, 536
Emeline, 536
Jennie, 536
Josephine, 536
Kate, 536
Mary, 536
Sarah, 536
ANDREWS, Clara, 539
Ethel, 539
BAILEY, Adelaide H., 528
E. Gertrude, 528
Harriet, 528
Jessica R., 528
Marion A., 528
BARBOUR, Florence, 536
BARKMAN, Mary E., 532
BARNETT, Hannah Eunice, 544
BEERS, Minnie A., 541
BETTS, Almira, 533
Betsey, 533
Esther, 533
Jane, 533
Ruth, 533
BOND, Vivian Louise, 539
BOYDEN, Margaret Jenness, 547
BROWN, Ruth, 546
BURNHAM, Ellen Olmsted, 529
BURTON, Florence Everett, 535
CARPENTER, Julia E., 529
CELLEGHARN, Adeline, 528
CHAPMAN, Anna, 545
Grace, 545
Hattie, 545
CHICHESTER, Ada A., 553
CLEVELAND, Mildred O., 556
COUNTRYMAN, Margaret Elizabeth, 545
CURTISS, Esther Louise, 535
DOLLMAN, Eva, 531
DUTTENHAVER, Addie, 545
FARQUHER, Abby Maria, 542
Kate, 542
Myrtle E., 542
Pearl N., 542
FERRIS, Gertrude Virginia, 539
Harriet Clementia, 539
Laura Maria, 552
Mary Emma, 539
Mattie Mar, 539
GARNING, Dorothy, 545
Esther, 545
GRIFFIN, Margery, 540
HALL, Margaret, 528
HAMMOND, Eva Elmina, 553
HARVEY, Elizabeth A., 553
HASKIN, Gladys Marion, 534
Grace Love, 534
Lavinia, 534
HAYDEN, Eulalie Louise, 539
Mabel Beatrice, 539
HAYES, Edith E., 527
Helen E., 527
Isabel C., 527
HAYNES, Deborah, 533
Eliza, 533
HELLYER, Jean Anna, 545
HUNT, Abigail Eliza, 527
Lavina, 527
JAYNES, Almira, 536
Lovisa, 536
JONES, Esther A., 541
KEIFER, Adeline, 528
Alice, 528
KILBOURN, Artemisia Olive, 525
Candace, 525
Cora Elie Netta, 525
Erminonda, 525
Honor, 524
Lucy, 524
Margaret Maria, 525
Mary, 525
Rachel, 524
Rhoda, 524
Roxanna, 525
Ruth, 525
Sarah, 524, 525
Sophia, 525
KNAPP, Marjorie, 532
LAYMON, Clara, 545
Ida, 545
LARKIN, Mabel May, 537
LENNON, Cornelia C., 532
Ellen Frances, 532
MONTGOMERY, May, 542
Otta, 542
MOORE, Arline Rebecca, 529
Charlotte B., 531
Grace J., 531
Inez May, 531
Mildred D., 531
Rebecca Antoinette, 529
MORRISON, Ethel May, 532
Lena Louisa, 534
Maud, 532
NIMS, Abigail, 527
OGDEN, Edna W., 531
OWENS, Elizabeth, 555
PARKER, Adeline, 527
Alice B., 527
Ann Eliza, 527
Caroline B., 527
Elva, 528
PIERCE, Bertha Laura, 540
Eunice Irene, 553
Laura Esther, 553
PLATT, Evelyn P., 529
Julia Carpenter, 529
POPE, Emma, 544, 545
Eva Esther, 545
Winifred Harriet, 545
RIGGS, Caroline, 527
Dilena, 527
Lavonia, 527
Mary, 527
RITCHIE, Helen, 534
ROYSTON, Luella E., 538
SALMONS, Mary Veronica, 547
Nellie M., 547
SEYMOUR, Rebecca, 523
SHAWLER, Edna Fay, 539
Lena Mar, 539
SHEPARD, Amelia, 523
Anna, 523
Eliza Abigail, 524
Eliza Dennis, 524
Elizabeth, 523
Isabel Violet, 524
Jerusha Treat, 524
Laura Seymour, 524
Mary Isabella, 524
Polly, 523
Rebecca, 523
Rhoda, 523
Ruth, 523
SICKLES, Alida Antoinette, 529
Edith Alida, 530
Evelyn Fred., 529
Marion Antoinette, 530
Nora Townsend, 530
SMITH, Julia, 527
Maria M., 527
Mary, 527
SMOCK, Emma, 555, 556
Lou., 555
SNIFFEN, Ella Chapman, 537
SORNBURGER, Ellen, 540
Esther, 540
SPARROW, Clara Evelina, 544
Jean Lennon, 544
SPERRY, Berenice, 540
Esther, 540
Ethel, 540
Eva L., 540
Gretchen, 540
Helen, 540
Mildred, 540
STEWART, Cecil Pauline, 534
Edith Louise, 534
Lucia, 534
Muriel, 534
TABER, Hannah, 540
THATCHER, Sarah Annetta, 537
THOMPSON, E. Evelyn, 529
TOWNSEND, Grace, 529
Mary Elizabeth, 529
Nora Antoinette, 529
UTTER, Eva Louise, 534
Mary, 534
Muriel, 534
VAN DUSEN, Abbie Maria, 538
Melinda Alice, 539
Rachel Olivia, 538
WAGER, Mary Emma, 544
WAITE, Anna Belle, 552
Jane Adelle, 553
Mary Olive, 541
WARD, Jane Shaw, 546
WEAVER, Cora A., 537
Margaret, 556
WHALEY, Estella May, 541
WHITNEY, Lovisa, 536
WOOD, Alice Janet, 546
Anna Warren, 546, 547
Elizabeth, 546
Hannah, 546
Harriet Helen, 546
Louisa, 546

Persons Allied by Marriage (Male)

ALLEN, Chauncey, 523
AMBLER, Edward Crosby, 536
Silas, 536
ANDREWS, Frank L., 539
ANDRUS, Henry, 534
BAILEY, Frank D., 528
Horace, 528
BALDWIN, DeWitt, 540
D. C., 540
BARBOUR, George Hurlbut, 536
BARKMAN, Alton W., 532
Chester, 532
BARNETT, Abraham, 544
Amos H., 544.
BATES, Joshua, 555
BEACH, Laban, 524
BEERMAN, Samuel Willington, 525
BELL, John, 555
BETTS, Joshua, 533
BISSELL, Isaac, 524
BLODGETT, David 555
BOGUE, John C., 529
BOND, Albert Henry, 539
BOYDEN, Jesse S., 547
Lonson Smith, 547
BROOKS, Jesse Thomas, 545
BURNHAM, Samuel P., 529
Wilbur S., 529
BURR, Alvin, 532
BURTON, Christopher H., 531
CAMPBELL, Frank, 531
CELLEGHARN, Grant, 528
CHAPMAN, George, 545
CLARKE, Edward Everett, 525
Henry, 525
CLEVELAND, Lester, 556
COLE, James P., 556
CONKLIN, James, 556
COOK, Frederick, 528
Harrison, 528
Reuben, 523
CORBIN, Frederick W., 547
Henry, 547
COUNTRYMAN, George H., 545
George Herman, 545
CRAW, John W., 532
Willis, 532
CURTISS, William, 535
DAY, Luther, 546
DENNIS, Alfred Lewis, 524
DIBBLE, Silas, 524
DOLLMAN, Thomas G., 531
DUNTON, Elijah, 546
DUTTENHAVER, Philip, 545
ELLIS, George, 528
FENTON, Edgar, 538
FISHER, Owen, 546
FRAZEE, Stephen, 533
William, Y., 530
GARHING, Frederick, 545
Frederick A., 545
GILBERT, George, 556
GILES, Dorr A., 527
GLENWRIGHT, William, 531
GOLDSMITH, Daniel Webster, 542
GREGORY, Ferdinand, 536
GRIFFIN, Austin B., 540
David, 532
H. J., 532
John A., 540
GROSS, H. D., 556
HAIGHT, Isaac, 527
James, 527
HALL, Frederick, 528
George, 528
HALLENBECK, Prentice
William, 532
William, 532
HAMMOND, States, 535
HASKIN, John
William Harold
William L.
HAWLEY, Robert, 529
HAYDEN, A. M., 539
HAYES, Calvin W., 527
John, 527
HAYNES, Garrison, 533
HINSDALE, Hosea, 523
HUNNEWELL, George, 527
HUNT, Louis, 546
Phineas R., 527
HUNTER, David, 525
HYDE, A. W., 525
William Pitt, 525
JAYNES, Nathan, 536
JOHNSON, H. H., 555
JONES, William H., 541
KANE, Thomas, 525
KEATH, William, 528
KEIFER, Philip, 528
William R., 528
KELLEY, William, 528
KILBOURN, John, 524
Joseph, 524
KIPP, John, 528
KNAPP, Charles, 532
Frank B., 532
LAFLAIR, Thomas, 547
LARKIN, Lewis A., 537
LAYMON, John, 545
LEWIS, Carlos A., 544
Elijah, 523
LOCKWOOD, Lewis C., 532
Stephen C., 540
MacCLURG, John, 532
McKINNON, Bergen, 539
McLEAN, Henry, 525
MAPES, Henry Lee, 544
MARSH, Elisha, 524
Roger, 524
MARTIN, Nicholas, 532
MATTICE, George, 540
MEDDAUGH, George H., 534
Guy Edgar, 534
MONTGOMERY, Willis, 542
MOORE, Arthur P., 530
Charles Adelbert, 531
MORRISON, Henry C., 532
Ira, 532
MORRISON. Thomas, 534
William, 534
MOULTON, Daniel, 525
Oliver, 525
MURPHY, George W., 542
NICHOL. James, 545
NORTON, Adelbert, 547
OGDEN, Horton H., 531
OHLEN, Stephen Van Rensselaer, 524
ORR, John, 534
OSBURN, Franklyn, 533
OWENS, Henry T., 555
OXHOLM, Carl Wilhelm Edward, 532
PADDOCK, Alfred, 546
PARKER, John B., 527
Merritt, 527
PFINGSTON, John, 544
PLATT, John Daly, 529
POPE, Edmund, 544
Ichabod, 544
Thomas, 544
POWLESON, James R., 555
John, 555
PRICE, Morton Moore, 541
PUTNAM, George, 531
James H., 531
RICHARDS, John B., 532
RIGGS, Lewis, 527
RITCHIE, Albert D., 534
ROBERTSON, Alexander M., 533
ROYSTON, H. J., 538
SALMONS, Clark Melville, 547
SALTON, John, 540
SELLECK, Ezra B., 532
SEYMOUR, Charles, 540
Zechariah, 523
SHAWLER, J. O., 539
SHELLEY, Benjamin F., 555
SHEPARD, Eldad, 523
John, 523
SICKLES, Peter H., 529
SMITH, Clifford, 537
William, 527
Victor K., 529
SMOCK, William G., 555
SNIFFEN, Henry H., 537
SORNBURGER, George, 540
SPALDING, Frederick, 535
SPARROW, Charles B., 544
SPERRY, William, 540
STEWART, Austin Melvin, 534
Dennis, 534
TABER, Peleg, 540
THOMPSON, William, 529
THORNTON, John, 531
TOKEL, Louis, 539
TOWNSEND, Samuel T., 529
UTTER, Elijah H., 534
Silas, 534
VAN CAMPEN, Moses, 532
VAN WIE, Mark, 540
VICTOR, C. F., 538
WALBRIDGE, R. S., 531
WALKER, Isaac D., 531
WARREN, Benjamin, 546
WEAVER, George S., 537
Harry, 556
Solomon D., 537
WEBSTER, James, 532
Stephen, 524
WHALEY, George W., 541
WHITNEY, George Washington, 536
WILSON, Walter H., 556
WOOD, George B., 546
Thomas, 546
WOODWORTH, William, 534
WOOSTER, Timothy Almeda, 525
WRIGHT, Wendell Taylor, 535
YOUNG, John E., 537

Persons Allied by Marriage (Female)

ALEXANDER, Helen, 525
ALLEN, Margaret, 531
AMMER, Augusta, 556
ANDREWS, Abigail, 524
ANDRUS, Minnie, 534
ARCHIBALD, Anne, 544
ARNOLD, Anna, 532
BACON, Irene, 524
BALT, Adeline P., 556
BANKER, Rebecca, 527
BARBOUR, Angenette Parkinson, 536
BARNES, Louisa A., 535
BARTLE, Edith, 531
BECKLEY, Winifred, 544
BEEMAN, Rebecca, 523
BELL, Elizabeth, 555. Lucinda, 555
BENSON, Mollie, 531
BENTLEY, Esther, 529
BILLINGS, Sarah, 525
BISSELL, Sarah, 524
BLACKWELL, Alice, 531
BLAIR, Elizabeth, 532
BLODGETT, Millie, 555
BOYER, Harriet 557, 558
BROOKS, May Pearl, 545
BROWN, Mary Ann, 525
BULL, Rebecca, 557
BURR, Harriet, 532
CLARK, Nancy Record, 524
COLE, Lovina E., 556
COOK, Nellie, 556 Sarah, 525
COONLEY, Maria, 532
COPESTICK, Mary 531
CRAMPTON, Mollie, 525
CRANDALL, Martha, 539
CROSBY, Flora, 529
DART, Annie, 525
DAVIDSON, Elspeth, 540
DAVIS, Marie, 556
DeGROAT, Rachel, 532
DEMAREE, Laura, 528
DENNIS, Mary Isabella, 524
DICKINSON, Sarah, 524
DODGE, Cornelia, 528
DOOLITTLE, Mary, 527
DUNCAN, Rebecca, 537
EAMES, Olive Read, 536
EDWARDS, Frances, 540
ELLIOTT Abigail R., 537
EMPIE, Louisa, 540
FIZZELL, Catherine, 544
FOSTER, Josephine, 528 Mabel, 529
FOX, Marguerite, 537
FULLER, Mary Jane, 538
FUQUAY, Martha, 542
GALE, Sarah, 536
GARDNER, Mary, 532
GETTER, Rose, 556
GILBERT, Florence, 545
GLASSCOCK, Grace, 556
GOLDSMITH, Fannie, 542
GRANDGEAN, Julia, 538
GREEN, Laura, 556
GREENE, Emily, 525 Nettie, 534
GRIFFIN, May E., 532
HALEY, Adelaide, 537
HALL, Mary, 534
HAMMOND, Sallie A., 535
HAWLEY, Elsie, 529
HECOX, Harriet, 545
HENNION, Gertrude, 525
HIATT, Ada, 547
HIGGINS, Laura R., 537
HINE, Olive, 527
HINMAN, Harriet, 556
HODGSON, Elizabeth C., 546
HOLDRIDGE, Hannah, 534
HUNTER, Mary Mildred, 525
HUSTON, Maude, 556
HUTCHISON, May, 547
HYTLE, Rachel, 545
JACKSON, Harriet, 528, 556
JOHNSON, Ethel, 534
JOSLYN, Ettie, 540
KEATE, Blanche, 528
KELLEY, Nettie, 528 Sarah Jane, 528
KELLOGG, Susan L, 532
KILBOURN, Adeline, 525 Betsey, 523
KIPP, Alice, 528
KNIBLOCK, Susan, 525
KNIGHT, Luella, 542
LAPLAIR, Gertrude, 547
LAMB, Elizabeth, 540
LA PRAIK, Jeanette C., 541
LESSY, Laura, 537
LINTE, Nellie, 555
LITTLE, Rose, 546
LOCKWOOD, Carrie, 532 Susie J., 540
LONGUVINE, 537
MacCLURG, Mary, 532
McCONKEY, Margaret, 545
McGLAUCHLIN, Ella, 534
MACK, Lou, 531
MARTIN, Jeanette, 532
MATTICE, Lillie M., 540 Queenie, 540
MILLER, Elizabeth, 532
MILLS, Margaret Jane, 524
MOORE, Adeline, 534
MORSE, Ella, 537
MUNN, Mary Jane, 556
NICHOL, Mariamne Amanda, 545
NICHOLS, Sallie, 525
NORTON, Hazel E., 547
OHLEN, Harriet Emma, 524
ORR, Mabel Frances, 534
OSBOURN, Elizabeth, 524
OSBURN, Jennie M., 533
OXHOLM, Harriet Duane, 532
PAYNE, Ella, 534
PERKINS, Jennie, 547
PERRY, Hannah E., 544
PIERCE, Golden I., 541
PROUDFOOT, Ann McCready, 537
PUTNAM, Nellie, 531
READ, Sarah Augusta, 545
REED, Ada Belle, 539
REMINGTON, Anna, 525
REYNOLD, Sarah, 540
RICHARDS, Verna, 532
ROBERTSON, Ruth, 533
RUSSELL, Olive, 525
SALTON, Joanna, 540
SANFORD, Sarah, 534
SAWTELL, Ella, 546
SEIBERT, Mary Louise, 539
SELLECK, Rachel, 532
SHARP, Emma D., 533
SHELLEY, Opal E., 555
SMITH, Alice Chatfield, 537 Mary, 525
STOCKWELL, Abigail, 524
STORMS, Lucinda, 546
STRICKLAND, Ida Virginia, 539
TALLMAN, Melinda, 534
TANKERSLEY, Eugenia Frances, 529
TAYLOR, Jerusha, 544
TERRY, Mary, 540
THOMPSON, Jane, 528
TOWNSEND, Sarah J., 531
TROWBRIDGE, Sarah, 532
TURNER, Edith A., 537
TYRRELL, Elizabeth, 555
VANARDON, Harriet E., 532
VAN SYCKLE, Emma Irene, 529
VAN WIE, Ada, 540
VINCENT, Flora Estelle, 544
WALBRIDGE, Bertha, 531
WARNER, Henrietta, 533
WARREN, Anna, 546
WAY, Theresa, 529
WEBSTER, Mary A., 532
WELSHMAN, Sarah L., 538
WICKHAM, Antoinette, 530
WILLS, Amelia, 542
WOODRUFF, Ellen M., 525
WOODWORTH, Louisa, 534
WOOSTER, Isadore Almeda, 525
YOUNGMAN, Estella, 540
ZARR, Sallie Ann, 535

SECOND SUPPLEMENT

OLMSTED FAMILY GENEALOGY

1920

(212) NAOMI OLMSTED. m. Samuel Stow.
10074, SAMUEL, JR. +.

(10074) SAMUEL STOW. bap. July 1773; m. 1797, Nabby Bishop.
10075, NAOMI +.

(10075 NAOMI STOW. b. in Windsor, Vt., Feb. 15, 1798; m. John Tannehill Daly, of Toronto, Can., and Cleveland, Ohio.
10076, WILLIAM HENRY +.

(10076) WILLIAM HENRY DALY, New York City, b. 1834; d. 1898; m. Jan. 17, 1860, Myrtilla Hunt Noe, of New York City.
10077, MYRTILLA NOE; b. Sept. 8, 1861; d. May 16, 1864. 10078, MAY PALMER +. 10079, CHARLES NOE; b. June 4, 1867; m. MARY E. PELL.

(10078) MAY PALMER DALY. b. Sept., 1864; m. Oct. 17, 1883, Frederic Horace Hatch, of New York City.
10080, ALDEN RUGGLES; b. Sept. 26, 1898. 10081, ERIC STOW; b. Oct. 31, 1901.

(371) JABEZ OLMSTED, Masonville, N. Y. b. ab't 1774-5; m. Miranda ———.
10082, JABEZ. 10083, PHEBE; m. Reuben Lewis. 10084, ELIZA.

(1358) MARY ANN FORBES. m. Hiram Baker.
10085, HIRAM FORBES +.

(10085) HIRAM FORBES BAKER. b. in Bellevue, Ohio; m. (1) Emily Melissa Brown; m. (2) in 1869, Mary Isabella Miller.
1st. marriage: 10086, HERBERT LYNN +. 10087, MAGGIE LOVINA +. 10088, HIRAM COULTON +. 2d marriage: 10089 TESSORA BELLE; b. June 2, 1870; grad. Illinois Training School for Nurses. 10090, EFFIE TRYPHENA, Lockland Ohio; b. Jan. 4, 1873. 10091, DAVID J., Cleveland, Ohio; b. Nov. 17, 1876.

(10086) HERBERT LYNN BAKER, Mt. Vernon, N. Y. m. in Fremont, Ohio, Grace Harston Greene.
10092, DONALD; b. 1891. 10093, MALCOLM; b. 1895. 10094 LATHROP. 10095, BARBARA. 10096, MARGERY.

(10087) MAGGIE LOVINA BAKER. b. June 12, 1861; m. Nov. 21, 1888, in Bellevue, Ohio, Frederick Steele Hartmann (M.D.); son of Lieut.-Col. Theobald Hartmann and Charlotte (Hengist) Hartmann. Col. Hartmann served in the Civil War, 13th Illinois Cavalry.

10097, BERTHA ISABELL; b. Sept. 2, 1889. CHARLOTTE EMILY (twin) b. Sept. 2, 1889. 10098, HELEN; b. Oct. 5, 1892; m. Dec. 7, 1918, Serg't Harold Baldwin, of Saskaton, Can. He served in the British Canadian Infantry in the Great War. 10100, FREDERICK THEOBALD; b. Nov. 22, 1890; d. Dec. 14, 1891. 10101, HERBERT; b. Oct. 27, 1894; d. Aug. 6, 1900. 10102, CONSTANCE; b. June 1, 1897. 10103, EMILY MARGARET; b. Nov. 19, 1898. 10104, RALPH FREDERICK, Chicago, Ill.; b. Jan. 28, 1901..

(10088) HIRAM COULTON BAKER. m. in Fremont, Ohio, Catherine Garvin.

10105, CHARLES FORBES; b. in St. Paul, Minn., 1887. Served in the Great War, A.E.F.

(1566) JOHN WELLINGTON OLMSTEAD, Wolcott, Wayne County, N.Y.; b. July 25, 1824; m. 1846, Catherine Follett; b. Dec. 22, 1825.

10106, JESSE W. + 10107, JOHN; b. 1851. 10108, WILLIAM; b. 1856.

(10106) JESSE W. OLMSTED, Wolcott, N.Y. b. 1846; m. Dec. 4, 1872, Alice R. Pitcher; b. Dec. 6, 1851; dau. of John and Mary Pitcher.

10109, CARL P.; b. Nov. 5, 1892. Soldier in Great War, A.E.F.; killed in battle in France, Aug. 16, 1918.

(2712) WILLIS ARTHUR OLMSTED. m. Mary Elizabeth Leitsey. See page 166.

10110, WILLIAM; b. Dec. 16, 1870; d. Feb. 3, 1871. 10111, CHARLES EDWARD +. 10112, FRANK GARDNER; b. Oct. 20, 1873. 10113, JOHN GILFORD +. 10114, JESSIE ANNETTE +. 10115, GRACE MAY +. 10116, LEWIS LEITSEY +. 10117, LORENA BELLE; b. Sept. 2, 1885.

(10111) CHARLES EDWARD OLMSTED, Rokeby, Neb.; b. Jan. 30, 1872, in David City, Neb.; m. Mar. 7, 1890, Alice Mary Johnson; b. in Four Corners, Jefferson County, Iowa, Dec. 4, 1877; dau. of John A. and Charlotte C. Johnson, of Lincoln, Neb.

10118, WINIFRED MAY; b. in Mt. Holyoke, Col., Dec. 15, 1900; d. Sept. 17, 1909. 10119, ALICE WINONA; b. Apr. 6, 1906. 10120, CHARLES EDWARD, JR.; b. Apr. 23, 1908.

(10113) JOHN GILFORD OLMSTED (Rev.), Falls City, Neb. b. Jan. 31, 1876; m. Oct. 5, 1910, Susie Beatrice Mills; b. Nov. 13, 1884.

10121, JOHN MALCOLM; b. Sept. 23, 1914. 10122, GILFORD ELDON; b. July 2, 1919.

(10114) JESSIE ANNETTE OLMSTED. b. Mar. 7, 1878; m. June 18, 1901, Harney C. Clark, of Holyoke, Col.

10123, HULBERT ROYAL; b. May 8, 1902. 10124, RUBY FAY; b. July 3, 1903. 10126, WALTER ANDERSON; b. Nov. 16, 1905. 10126, MAY BLOSSOM; b. May 1, 1908.

(10115) GRACE MAY OLMSTED. b. in David City, Neb., Mar. 14, 1880; m. Apr. 11, 1900. Arlie C. Reddick, of Bethany, Neb.

10127, VERA ARLENE; b. Mar. 6, 1902. 10128, EDITH LORENE; b. Oct. 29, 1903. 10129, LAWRENCE MERLE; b. Sept. 27, 1905. 10130, MILDRED IRENE; b. Feb. 28, 1908. 10130, CLARENCE LYLE; b. Aug. 10, 1911. 10132, LEAH MAURICE; b. July 26, 1914.

(10116) LEWIS LEITSEY OLMSTED, Holyoke, Col. b. Dec. 1, 1881; m. Mar. 3, 1909, Laura A. Artman, of West York, Ill.

10143, ALFRED ARTMAN; b. Dec. 26, 1909. 10134, WILLIS ARTHUR; b. Aug. 5, 1912. 10135, MARY MARGARET; b. Oct. 24, 1914.

(2214) OLIN SIMEON OLMSTED, Hazardville, Conn. b. Nov. 22, 1857; m. Oct. 16, 1884, Emma D. Sharp; b. in Farensville, Pa.; dau. of Myron W. and Louisa (Mead) Sharp.

10136, ETHEL; b. July 2, 1885. 10137, CELIA; b. Mar. 10, 1887. 10138, WESLEY; b. July 23, 1889; d. Oct. 19, 1905. 10139, STELLA; b. July 6, 1897.

(3000) WILLIAM HENRY SEWARD OLMSTED, Troupsburg, Steuben County, N.Y. b. 1858; d. July 27, 1915; m. Flora Grinolds; dau. of Eugene Grinolds.

10140, ANNA. 10141, JOHN, 10142, EUGENE (twin). 10143, WINIFRED. 10144, WESLEY (twin). 10145, MYRTLE; b. Nov. 12, 1888. 10146, CECILE +. 10147, WILLIAM ROBERTS +.

(10146) CECILE OLMSTED. b. Apr 18, 1891; m. Sept. 9, 1911, H. G. Hunt, of Jasper, Steuben County, N.Y.; son of L. E. Hunt.

10148, MARJORIE; b. June 9, 1912. 10149 MAJEL; b. May 10, 1913.

(10147) WILLIAM ROBERTS OLMSTED, Painted Post, Steuben County, N.Y. b. May 1, 1893; m. Oct. 11, 1914, Lena E. Brown, of Troupsburg, N.Y.; b. Sept. 27, 1893; dau. of Arthur H. and Ida M. (Ward) Brown.

10150 10150, RODERICK NEIL; b. Oct. 21, 1916. 10151, IRWIN HUGH; b. Apr. 17, 1918.

(3177) HOWARD OLMSTED, Cleveland, Ohio. m. Zella G. Bishop.

10152, GRACE; b. Mar. 25, 1914.

(3311) LAURA HORTON BEDFORD. b. Sept. 30, 1873; m. Oct. 10, 1900, Roland Henry Smith, of Ashokan, Ulster County, N.Y.; b. Mar. 8, 1865.

10153, ISABELLA BEDFORD; b. July 18, 1903.

(3783) EDWARD BRONSON FIELD, Hartford, Conn. b. Apr. 27, 1872; m. Oct. 5, 1904, Katharine Ames Kimball, of Stockbridge, Mass.; b. Oct. 12, 1873; dau. of Daniel Ames and Eleanor (Thurber) Kimball.

10154, TREMAINE KIMBALL; b. Oct. 17, 1906. 10155, ELEANOR; b. Nov. 12, 1910.

(3784) FRANCIS ELLIOTT FIELD, Hartford, Conn. b. July 21, 1873; m. June 23, 1903, Anna Dunning, of Hartford, Conn.; b. Nov. 12, 1878; dau. of Dr. William B. and Emma A. (Bancroft) Dunning.

10156, LOUISE BANCROFT; b. Mar. 8, 1905.. 10157, FRANCIS BULKELEY; b. Dec. 11, 1908.

(4510) DORUS OLMSTED, Phelps, N.Y. b. Mar. 27, 1788; d. Nov. 4, 1831; m. 1806, Margaret Hendrick, of Phelps, N.Y.; b. 1787; d. Oct. 9, 1848; dau. of John and Miriam (Howe) Hendrick. Mr. Olmsted moved from Amsterdam, N.Y. to Phelps in 1826. His widow moved to Arcadia, N.Y.

10158, ABIJAH; d. in young manhood, and left a widow, but no children. 10159, DELIA +. 10160, KATHERINE. 10161, PHEBE +. 10162, ABIGAIL. 10163, MARGARET +. 10164, MIRIAM +. 10165, CHARLES. 10166, JOHN HENDRICK +. 10167, PETER; b. 1823; d. 1870.

(10159) DELIA OLMSTED. b. July 14, 1809; d. Oct. 7, 1859; m. Dec. 21, 1831, William Armitage.

10168, ALBERT; b. Apr. 5, 1832; d. July, 1910. 10169, ANN; b. Nov. 11, 1834; d. Aug. 1909. 10170, JAMES; b. May 15, 1836. 10170½, FANNY; b. Feb. 9, 1838; d. 1904. 10171, JOHN; b. Feb. 24, 1840. 10172, FLETCHER; b. Oct. 30, 1841. 10173, MANLEY; b. Sept. 25, 1843. 10174, MARGARET; b. Sept. 4, 1845; d. Feb. 1918. 10175, THOMAS; b. Mar. 27, 1847. 10176, EDWIN; b. Mar. 21, 1853; d. 1908.

(10161) PHEBE OLMSTED, Arcadia, N.Y. d. 1893; m. Richard P. Bush, of Howell, Mich.

10177, ELECTA. 10178, ADELLE; m. Wiliam Henry Clark, of Saginaw, Mich. 10179, JAMES. 10180, JANE.

(10163) MARGARET OLMSTED. b. Feb. 29, 1816; d. 1840; m. Albert Tooley.

10181, ADELAIDE.

(10164) MIRIAM OLMSTED, Newark, Wayne County, N.Y. b. Sept. 30, 1817; d. May 26, 1897; m. Ward Rush; b. 1809; d. Apr. 4, 1898; son of Gilman Rush.

10182, MARGARET. 10183, WARD; d. in infancy. 10184, CHARLES; b. 1844; d. Feb, 5, 1865. Soldier in the Civil War; d. in "Andersonville" Prison. 10185, WARD; d. in infancy. 10186, PHEBE; b. 1846; d. 1872. 10187, ALICE; b. July 5, 1848. 10188, CLARK; b. 1850; d. Jan. 24, 1879. 10189, JOSEPHINE; b. Sept. 1, 1855; d. Jan. 27, 1894. 10190, DELAPHINE; (twin) b. Sept. 1, 1855.

(10166) JOHN HENDRICK OLMSTED, Arcadia, N.Y. "Silver Hill." b. May 19, 1819; d. Sept. 5, 1899; m. Apr. 11, 1843, Ruth Lucas; b. Mar. 20, 1823; dau. of Samuel and Jane (Gardner) Lucas.

10191, RUTH ANN, Java, N.Y.; b. July 30, 1844; m. July 25, 1883, Velora D. Eddy, who d. Aug. 23, 1907. He was Sup't of Public Instruction in Bush City, Minn. 10192, SAMUEL LUCAS +. 10193, JOHN HAMILTON +. 10194, FRANK, Newark, N.Y.; b. May 10, 1850; m. Dec. 31, 1884, Ella C. Park, who d. 1899. 10195, LOREN ROSE +. 10196, FRANCES AMELIA +. 10197, DELIA, Newark, N.Y.; b. May 24, 1859. 10198, THEODORE HORTON +.

John Hendrick Olmsted worked during the day, studied at night, and strove upward. At the age of eighteen he entered the employ of Roderic Price, a builder, and prominent citizen, of Newark, N.Y. For a brief time he was confidential agent, being intrusted with large sums of money, and going on horseback through dense woods, a distance of thirty miles to Banks in Rochester and Canandaigua, N.Y. Eager for an education he attended night school and read good literature, and at the time of his death was one of the best informed men in home and foreign affairs in town. He remained with Mr. Price until his marriage. He often told his daughter Delia, that she would see the greatest war the world had even known, and he always predicted flying in the air in some form. Promptness was his key note. Truth, honesty and the uplifting of morals, his code of living. He lived with his wife fifty-six years, and in the same house fifty-two years.

Ruth Lucas Olmsted, his wife, was born near Bainbridge, Chenango County, N.Y. Her mother died when she was two years of age. She tells interesting war tales that were related to her by her grandfather, who saw service in the Revolution, and of her father who was in the war of 1812, and of her grandson, Lieut. Loren John Olmsted, who fought in the great conflict which is now ended. Her hospitable home was always open to friend and family alike. Charitable to all, with the right hand of fellowship always extended to the needy, their home was one of good cheer. When seven years of age, her father moved to a portion of the farm where she now resides, a beautiful location overlooking the hills of Wayne County, named "Silver Hill" from the fact that nearly ninety years ago her uncle bought this large tract of land and paid for it in silver dollars. After her marriage, she and her husband lived with her father until 1847, when they bought the farm which they occupied until Mr. Olmsted died, and where she still lives with her daughter, Delia, as overseer.

(10192) SAMUEL LUCAS OLMSTED, Phelps, N.Y. b. Sept. 10, 1846; d. May 17, 1900; m. Nov. 16, 1870, Eunice S. Harmon.

10199, MAUDE; b. Dec. 26, 1873; m. Jan. 1901, Lemuel Cary. 10200, FRANK EDWARD; b. Dec. 16, 1876; m. Jan. 1904, Blanche See.

(10193) JOHN HAMILTON OLMSTED, Newark, N.Y. b. Apr. 7, 1848; m. Mar. 1, 1877, Eunice S. Hooper, who d. Aug. 7, 1895.

10101 MAY +.

(10195) LOREN ROSE OLMSTED, Lyons, N.Y. b. Mar. 17, 1852; m. Dec. 18, 1879, Cassie Peterson.

10202, MARTHA RUTH; b. Nov. 2, 1894.

(10196) FRANCES AMELIA OLMSTED, Sodus, Wayne County, N.Y. b. Apr. 3, 1854; m. Mar. 19, 1885, Mahlon Spear.

10203, HELEN MAHLON; b. Aug. 23, 1886. 10204, FRANCES LOUISA; b. Mar. 10, 1889; m. Feb. 1913, Rev. Arthur Wilson, of Cambridge, Mass.

(10198) THEODORE HORTON OLMSTED, Newark, N.Y. "Silver Hill." b. Feb. 16, 1863; d. May 15, 1906; m. Feb. 22, 1893, Della Van Inwagen.

MRS. [illegible]
(Page 274 [illegible])
"Silver Lake," Newark

LIEUT. LORING [illegible]

[illegible] roasted venison during the day, started at [illegible] At the age of eighteen he entered the [illegible] and from [illegible] of Newark, N.Y. [illegible] at great, long intervals we were [illegible] through deep woods [illegible] Rochester and Canandaigua, N.Y. [illegible] and he was one of the last colored men in Rome [illegible] was interrupted with Mr. Price entirely [illegible] after Dela[illegible] he would see the [illegible] and he was spoken from [illegible] was [illegible] truth honest [illegible] a resident of Lyons. He lived with his wife [illegible] same home [illegible] years.

[illegible] was born near [illegible] N.Y. Her mother died when she was two years [illegible] interest [illegible] were related to her by [illegible] who saw service in the Revolution and [illegible] was [illegible] 1812 and of her grandson Lieut. [illegible] who fought in the great conflict which is now [illegible] possible home was always open to friend and family [illegible] with their [illegible] always [illegible] their [illegible] was one of good cheer. When [illegible] purchased a portion of the farm which [illegible] homestead overlooking the hills of Wayne County, [illegible] from the fact that nearly ninety years [illegible] been [illegible] acres and paid for it in silver dollars [illegible] per acre and an hundred lived with her father [illegible] when [illegible] at the farm which they occupied until Mr. [illegible] died, and with [illegible] with her daughter, Celia as [illegible]

[illegible]; SAMUEL LYONS OLMSTED, Pitch[illegible], N.Y. [illegible] Sept. [illegible] d. May 17, 1[illegible], m. Nov. 16, 1[illegible], Emma S. Hacker.

[illegible] Maria, b. Dec. 2, 1873; [illegible] Jan. 1901, Lemuel Cary [illegible]

[illegible] Lawrence, b. Dec. 16, 18[illegible], m. Jan. 1904, Blanche [illegible]

[illegible]; JOHN LAYTON OLMSTED, Newark, N.Y., b. [illegible] m. Mar. [illegible], [illegible] Homer, who d. Aug. 7, 18[illegible]

[illegible] Mary [illegible]

[illegible]; [illegible] POWELL OLMSTED, Lyons, N.Y., b. Mar. 17, [illegible] m. Dec. [illegible], Cassie [illegible]

[illegible] Nov. 2, 18[illegible]

[illegible]; FRANCES AMELIA OLMSTED, Sodus, Wayne Co., N.Y., b. Apr. 3, 1874; m. Mar. 19, 1[illegible], Mahlon Spear.

[illegible] Mahlon; b. Aug. 23, 1[illegible]. [illegible] Frances Lorraine [illegible] Nov. 16, 1[illegible]; m. Feb. 1916, Rev. Arthur Wilson, of Cambridge, N.Y.

[illegible]; [illegible] HORTON OLMSTED, Newark, N.Y., [illegible] Feb. 16, 18[illegible]; d. May 12, [illegible]; m. Feb. 22, 18[illegible] Dora Lawrence

MRS. RUTH (LUCAS) OLMSTED
(Page 274) Aged 97 years.
"Silver Hill," Newark, N.Y.

LIEUT. LOREN JOHN OLMSTED (10206)

10205, FLORENCE NELLIE; b. Mar. 14, 1894. 10206, LOREN JOHN, (Lieut.) Newark, N.Y.; b. Nov. 4, 1895.

(10201) MAY OLMSTED. b. Jan. 29, 1879; m. Feb. 1902, Norman Rockefeller.

10207, IRA FRANK; b. May 1911. 10208, PAUL NORMAN; b. Mar. 1, 1919.

(4526) BETSEY OLMSTED. b. July 17, 1799; d. Oct. 7, 1844; m. Oct. 25, 1818, William Cushing, of Bainbridge, Chenango County, N.Y.; b. July 25, 1792; d. Apr. 21, 1860; son of Leavitt Cushing.

10209, LEAVITT B., Wellsville, York County, Pa.; b. July 28, 1819; d. Oct. 28, 1863; m. Apr. 1850, Susan Smith. 10210, JOSEPH C.; b. July 3, 1821; d. Aug. 21, 1874; m. Aug. 10, 1854, Hannah R. Brooks; b. Sept. 15, 1823; d. Nov. 20, 1867; dau. of P. B. Brooks (M.D.). 10211, ADELIZA; b. June 6, 1823; d. Apr. 14, 1854. 10212, MARY J.; b. Apr. 8, 1825; d. Apr. 13, 1866; m. Feb. 22, 1846, John F. Landers, of Binghamton, N. Y.; son of Stephen Landers. 10213, GEORGE W., Westfield, Mass.; b. Apr. 29, 1827; m. in Huntington, Conn., Dec. 26, 1846, Achsah Hannum. 10214, LYDIA E.; b. Aug. 19, 1829; m. Aug 11, 1852, Rev. Orlando M. Benton, of Apalachin, Tioga County, N.Y. Chaplain of 51st Reg't, New York State Vols.

(4704) ELLEN SHOVE OLMSTED. b. July 10, 1853; m. Howard Beardsley, of Battle Creek, Mich.

10215, EMMA; m. William Bardin, of Battle Creek. 10216, DAUGHTER; m. Melvin Morse, of Battle Creek.

(4705) MARTHA THOMAS OLMSTED. b. May 12, 1856; m. 1880, Robert Hatcher, of Junius, N.Y.

10217, ALBERT; b. May 31, 1883. 10218, FLORENCE; b. Mar. 18, 1887; m. Frank Winters, of Rochester, N.Y.

(4706) HENRY CLAY OLMSTED, Rochester, N.Y. b. Sept. 4, 1862; m. Nov. 13, 1889, Elizabeth Parkman; b. Jan. 27, 1867; dau. of Frederick and Louise (Miller) Parkman, of Germany.

10219, DAVID WILLIAM +. 10220, LULA MAY; b. May 26, 1894; m. Chris Reinfeld, of Rochester, N.Y.

(10219) DAVID WILLIAM OLMSTED, Rochester, N.Y. b. June 22, 1891; m. Dec. 24, 1913, Cora Diem; b. 1894.

10221, WILLIAM H.; b. Oct. 17, 1914.

(5694) FRANK LEWIS OLMSTED, North Wilton, Conn. b. Aug. 15, 1847; d. Mar. 29, 1917; m. Nov. 10, 1868, Lydia Euphemia Hall; b. in Fairfax, Va., Feb. 24, 1848; dau. of Charles and Sarah J. (Wooster) Hall.

10222 LEWIS ELBERT +. 10223, VINCENT HALL, Hartford, Conn.; b. Nov. 16, 1873; m. in Norwalk, Conn., Apr. 17, 1899, Ella Worden. 10224, LELA; b. Dec. 25, 1875. 10225, CAROLINE LOUISE; b. Sept. 1, 1881. 10226, SAMUEL EDWIN +. 10227, BERTHA FRANCES; b. Aug. 28, 1889.

(10216) LEWIS ELBERT OLMSTED, Bethel, Conn. b. Aug. 23, 1871; m. Aug. 30, 1892, Eva Elizabeth Brown, in Lewisboro, N.Y.

10228, LILLIAN EVA; b. in Bethel, Conn., Dec. 12, 1894; m. June 2, 1917, Michael John Weis. He served in the Great War, A. E. F. Enlisted July 25, 1918, from Danbury, Conn., 12th Div., 2nd Bat., 74th Infantry, Co. "F"; honorably discharged, Jan. 22, 1919. 10229, CHARLES FRANKLIN; b. Jan. 5, 1897; d. Feb. 5, 1897.

(10226) SAMUEL EDWIN OLMSTED, New York City. b. Dec. 29, 1885; m. Oct. 28, 1908, Marion Pickford Sheldon; b. Jan. 17, 1886; dau. of James and Florence N. (Pickford) Sheldon.

10230, DIANA; b. Apr. 4, 1913.

(5719) LIZZIE M. OLMSTED. b. June 16, 1860; m. Feb. 22, 1882, Joseph H. Bennett, of Mayfield, N.Y.; b. Dec. 28, 1860; d. May 5, 1914; son of Benjamin and Mary Ann (Walters) Bennett.

10231, HARRY W. +. 10232, FREDERICK +. 10233, JOSEPH E.; b. Apr. 15, 1885; m. Sept. 16, 1909, Lillian Groves; b. Apr. 12, 1885. 10234, BRUCE; b. Sept. 18, 1888; m. Sept. 10, 1919, Allie Brower; b. June 2, 1888. 10235, FRANK N.; b. Nov. 24, 1890; m. June 30, 1912, Hazel Mae Richardson; b. Nov. 29, 1889. 10236, NETTIE ALICE; b. Nov. 20, 1892; m. June 16, 1918, LeRoy Wemple; b. Dec. 28, 1888.

(10231) HARRY W. BENNETT. b. Dec. 28, 1882; m. Sept. 6, 1904, Clara Ethel Wilkins; b. Jan. 28, 1883.

10237, ROBERT STANLEY; b. July 17, 1907. 10238, DONALD RICHMOND; b. Sept. 30, 1908; d. Oct. 26, 1908. 10239, GORDON W.; b. May 11, 1911.

(10232) FREDERICK BENNETT. b. Mar. 20, 1884; m. June 27, 1905, Eva Nettie Walker; b. Mar. 2, 1877.

10240, FREDERICK AUGUSTUS; b. June 28, 1911. 10241, MARIE ELIZABETH; b. June 20, 1917.

(5768) STEPHEN CRISSY OLMSTED, Newark, N. J. b. Dec. 11, 1843; d. May 17, 1907; m. May 14, 1873; Mary Caroline Earls; b. Feb. 19, 1853; dau. of Everett and Margaret (Coke) Earls.

10242, CHARLES ALBERT; b. Apr. 19, 1874; m. (1) Feb. 19, 1896, Luella Jane Dennis; b. Feb. 20, 1872; d. Mar. 21, 1908. m. (2) Nov. 2, 1910, Laura Alma Pridham. 10243, George Everett +. 10243½, RICHARD FREDERICK; b. Jan. 26, 1877; m. Aug. 29, 1906, Jennie Shumaker. 10244, FRANK WARRING; b. Dec. 18, 1882; d. Mar. 28, 1909. 10245, HARRY; b. June 1, 1886. 10246, STEPHEN CRISSY, JR.; b. May 24, 1887. 10247, ARTHUR; d. July 17, 1891.

(10243) GEORGE EVERETT OLMSTED. b. Aug. 30, 1875; m. Katharine Albertine Burg; b. Dec. 16, 1870.

10248, EVERETT JOHN; b. Sept. 9, 1902. 10249, GEORGE STEVENS; b. Mar. 26, 1904; d. Aug. 24, 1904. 10250, VIOLA KATHARINE; b. Nov. 7, 1906.

[illegible] BRECK OLMSTED, Esq. [illegible] Conn. [illegible] Ann Ann N. [illegible] 2 E. Elizabeth St., [illegible] Lewisboro, N. Y.

[illegible] b. in Bethel, Conn., Dec. 12, 1844; m. [illegible] Alonzo [illegible] Wes[illegible] Reported [illegible] Civil War. [illegible] Reported [illegible] July 22, 19[illegible] from Lieutenant, Co. [illegible] 12th Div. [illegible] 7th Infantry, Co. [illegible] discharged, Feb. 22, 19[illegible] Charles [illegible] Jan. 3, 18[illegible] d. [illegible] 5, 1897.

[illegible] SAMUEL [illegible] OLMSTED, New York City, [illegible] 1888; [illegible] 28, 1[illegible] [illegible] b. Jan. 17, [illegible] of [illegible] Sheldon.

[illegible] Nov. 4, 1913.

[illegible] OLMSTED, b. June 16, 1840; m. Feb. 22, [illegible] Mayfield, N. Y., d. Dec. 28, 1896; d. M[illegible] 5, [illegible] Mary (Vollers) Bennett.

[illegible] 1823, [illegible] 10233, Joseph [illegible] b. [illegible] 1869, Edna Grove; b. Apr. 12, 1865; [illegible] Brower, b. Sept. 13, 1869; m. Sept. 13, 1869, Albe Brower; b. June [illegible] 1868; [illegible] 5, Frank N. b. Nov. 3, 1870; m. June 30, 1902, Hazel [illegible] Richardson; b. Nov. 24, 1888; [illegible] 10236, Nancy Anna; b. Nov. [illegible] b. [illegible] Lefroy Wright; b. Dec. 26, 1888.

[illegible] HENNEL; b. Dec. 28, 1882; m. Sept. 6, [illegible] b. Jan. [illegible] 1888.

[illegible] b. Jan. 17, 1907. 10238, Donald Richard; b. [illegible] Dec. 2[illegible] 1908. 10239, [illegible] W., b. May [illegible] 1911.

[illegible] FRANK BENNETT, b. Mar. 30, 1921; m. June 2, 19[illegible] [illegible] Warner; b. Mar. 2, 1877.

[illegible] Insurance Agent; b. June 28, 1911. 10241, M[illegible] [illegible] June 20, 1907.

[illegible] ESTHER CRESSY OLMSTED, Newark, N. J., b. Dec. [illegible] [illegible] Nov. 18, 1863, [illegible] Caroline [illegible] b. [illegible] Margaret (Cooper) Earls.

[illegible] Charles Alanson, b. Apr. 19, 1874; m. [illegible] b. [illegible] Lewis [illegible], b. Feb. 2, 1872; d. Mar. 21, 1908. [illegible] Lucy Elma Prudence, b. [illegible] George Everett [illegible] b. Jan. 27, 187[illegible], m. Aug. 2[illegible] [illegible] Shakespeare; b. Dec. 15, 1882; d. [illegible] 10[illegible], [illegible]; b. June 1, 1889. 10246, Stephen Cresse, b. [illegible] May 24, 1907. 10247, [illegible]; d. July 17, 1911.

[illegible] FLORENCE EVERETT OLMSTED, b. Aug. 30, 1[illegible] Kathrine Alice [illegible] Berg; b. Dec. 16, 1876.

[illegible] Frederick Dorn; b. Sept. 9, 1[illegible]92. 10249, George [illegible] [illegible] 1[illegible]; d. Aug. 24, 1[illegible]. 10250, Viola Katherine [illegible] 7, 1[illegible]

DAVID OLMSTED (10267)
Cleveland, Ohio.

(6196) MORGAN LEWIS OLMSTED, Auburn, N.Y. b. Sept. 29, 1870; m. June 6, 1894, Lillian May Robert; b. Mar. 10, 1872; dau. of George and Helen (Potter) Robert.

10251, HELENA; b. Mar. 10, 1895. 10252, DOROTHY; b. Dec. 16, 1904.

(6621) MOSS ANDREW OLMSTED, Little Rock, Ark. b. Mar. 31, 1856; m. July 9, 1880, Mary Ann Kennedy; b. May 26, 1860, in Ancester, Canada; dau. of Alexander and Eliza (Carr) Kennedy.

10253, GAGE; b. in Gurdon, Ark. July 29, 1889; d. Dec. 2, 1898. 10254, WARD E. +. 10255, ELIZABETH +.

(10254) WARD E. OLMSTED, Little Rock, Ark. b. June 19, 1893; m. Mar. 16, 1917, Zama Turner; b. Mar. 23, 1888; dau. of John M. and Nettie (Llewellyn) Turner.

10256, ANNETTE; b. Sept. 17, 1919; d. in infancy.

(10255) ELIZABETH OLMSTED. b. Mar. 17, 1896; m. Apr. 4, 1915, S. Milton Smith, of Little Rock, Ark.; b. Dec. 12, 1890; son of Joseph and Bessie (Neal) Smith.

10257, MARY ELIZABETH; b. Dec. 15, 1918.

(6590) WILLIAM BEACH OLMSTED (Rev.), Pomfret, Conn. b. Feb. 26, 1864; m. July 22, 1891, Annie Nelson Starkweather, of Cooperstown, N.Y.; dau. of Frederick T. and Maria (Beach) Starkweather.

10258, WILLIAM BEACH, JR. 10259, FREDERICK NELSON. 10260, ANNIE NELSON.

(7088) LUCY E. OLMSTED. b. Dec. 22, 1869; m. June 5, 1890, Walter Eugene Jackson, of Williamsport, Pa.; b. Sept. 18, 1863; son of Appleton Rich and Mary E. (Heller) Jackson.

10261, FLORENCE EVELYN +. 10262 RUTH VIRGINIA; b. Mar. 30, 1895; m. Sept. 27, 1919, Arthur Van Glahn Wishart, of Lumberton, N.C. 10263, WALTFR HERBERT RICH; b. Feb. 19, 1905.

(7323) CURTIS R. OLMSTED, Davenport, N.Y. b. Jan. 5, 1849; m. Dec. 6, 1871, Sarah Reynolds; b. Mar. 1, 1847; dau. of Hiram and Nancy (Rowland) Reynolds.

10264, EDWARD +.

(10264) EDWARD OLMSTED, Davenport, N.Y. b. Aug. 30, 1873; m. Dec. 31, 1902, Lillian Phillips; dau. of Adam and Alida (Goodenough) Phillips.

10265, CLARENCE; b. July 3, 1904.

(2919) HENRY ADELBERT OLMSTED, Cherokee, Iowa. See page 171.

Additional Children:

10266, MARY; b. June 15, 1881. 10267, DAVID +. 10268, JULIA SUSANNAH; b. Oct. 5, 1889.

(10267) DAVID OLMSTED, Cleveland, Ohio. b. July 24, 1884, in Cherokee, Iowa; m. May 20, 1908, Augusta Ellen Chamberlain, of Detroit, Mich.; dau. of Clinton A. and Estelle (Lawrence) Chamberlain.

10269, SHIRLEY VIRGINIA; b. Nov. 4, 1912.

It is but a little over three years ago that Mr. Olmsted opened the hotel bearing his name in Cleveland, the instant popularity of which is well known to every "Greeter", and which popularity has never waned. In 1918 he planned, and had built, the new Savery Hotel in Des Moines, Iowa, the lease on which, it will be remembered, he sold last year shortly after its opening.

His new hotels are the Ashtabula at Ashtabula, Ohio; Hotel Penn-Alto at Altoona, Pa.; and the Warner at Warren, Ohio.

The first of these to be completed will be the Ashtabula, as plans call for its opening in June, 1920. This hotel will have 159 rooms, 96 with private bath. It will have a large lobby, restaurant and coffee room and billiard room. There will be a banquet and ballroom 32x38 feet. The estimated cost of the building and ground is $430,000, and it will cost $100,000 to furnish.

The Warner is to be ready in October of this year, and will cost $455,000, with $125,000 to be spent in furnishings.

The Penn-Alto will be ready January, 1921, and will cost $852,000 for building and ground, and $175,000 for equipment, making a total cost of $1,027,000. This hotel will have 200 guest rooms, every one with private bath.

(6169) LA FAYETTE OLMSTED. b. in Lewiston, N.Y., Dec. 17, 1846; d. May 8, 1891; m. Feb. 12, 1874, Jennie M. Whipple; b. in Warehouse Point, Conn., Nov. 1849; d. Sept. 18, 1893; dau. of William G. Whipple.

10270, FAY DE VEAUX +. 10271, VICTOR RANDALL +. 10272, KATHARINE MARY; b. June 19, 1879; d. Aug. 13, 1880. 10273, WALTER WHIPPLE +.

(10270) FAY DE VEAUX OLMSTED. b. Oct. 3, 1875; d. Oct. 2, 1903; m. June 16, 1902, Grace Lucille Green.

10274, JOHN WHIPPLE; b. May 24, 1903.

(10271) VICTOR RANDALL OLMSTED, Denver, Col. b. June 17, 1877; m. Mar. 7, 1900, Gertrude M. Griffey.

10275, FAY WHIPPLE; b. Jan. 7, 1906.

(10273) WALTER WHIPPLE OLMSTED, Denver, Col. b. Oct. 2, 1881; m. June 18, 1902, Dora Arnold.

10276, EDWARD WHIPPLE; b. June 6, 1903. 10277, FAY RANDALL; b. Dec. 22, 1904.

(7800) STEPHEN DECATUR OLMSTED, Binghamton, N.Y. b. Aug. 12, 1839; d. Aug. 22, 1893; m. Mar. 7, 1869, Martha Watrous.

10278, JULIA ANN; b. Jan. 16, 1870. 10279, STEPHEN; b. May 1872; d. in infancy. 10280, JENNIE WATROUS; b. July 23, 1874; d. Nov. 21, 1878. 10281, LORENZO DOW +.

(10281) LORENZO DOW OLMSTED, Binghamton, N.Y. b. Apr. 4, 1877; m. Nov. 10, 1909, Mabel Rosencranse; b. May 15, 1885; dau. of Joseph H. and Frances Emeline (Perry) Rosencranse.

10282, MABEL GENEVIEVE; b. Feb. 16, 1911.

(8140) ANNIE MAY OLMSTED. b. Aug. 18, 1883; m. Dec. 25, 1908, Mortimer S. Peet, of Timberton, St. Jo. Parish, La.; b. May 19, 1880. Son of James Clinton and Marion (Green) Peet, of Rochester, N.Y.

10283, OLMSTED; b. May 15, 1912.

(8574) GUY ARTHUR OLMSTED, Overton, Dawson County, Neb. b. Feb. 6, 1894; m. Nov. 28, 1917, Emma Myrtle Riggert.

10284, DOROTHY MAE; b. Mar. 15, 1919.

(9829) WALTER BENNETT OLMSTED. b. Dec. 21, 1871; m. June 3, 1910, Margaret Joanna Griffith, of Elmira, N.Y.

10285, MARY JOANNA; b. Apr. 26, 1911.

(8543) INEZ FRANCES JOHNSON. b. May 1, 1879; m. Dec. 31, 1902, Robert L. McArthur; b. June 18, 1877. Son of John J. and Mary Agnes (Bell) McArthur.

10286, JOHN VERNON; b. Nov. 27, 1908. 10287, HARRIET IRENE; b. Dec. 9, 1914. 10288, ROBERT BENJAMIN; b. Jan. 23, 1918.

(8544) IRENE ANNA JOHNSON. b. May 1, 1879; m. Dec. 18, 1900, Frederick Winans Olmsted; b. Oct. 24, 1873; son of Eben Olmsted.

10289, FRANCES M.; b. July 5, 1903. 10290, EDWIN B.; b. May 30.

(8550) WILLIS H. DAVIS. b. Nov. 12, 1889; m. Apr. 6, 1914, Marian Van Dusen; b. May 10, 1895; dau. of Frank and Mary (Knapp) Van Dusen.

10291, CLARENCE GOULD; b. Nov. 29, 1918.

(8551) LUCY ANNA DAVIS. b. Dec. 15, 1891; m. Aug. 18, 1917, Harry Ten Eyck Hibbard; b. Dec. 30, 1889; son James Melville and Elizabeth (Ten Eyck) Hibbard.

10292, ETTA ELIZABETH; b. July 23, 1918. 10293, HERBERT DAVIS; b. Jan. 6, 1920.

(8547) ROY NORMAN OLMSTED. b. Mar. 19, 1887; d. Oct. 20, 1918; m. Sept. 23, 1916, Clara Isabelle Panthen; b. Aug. 16, 1897; dau. of Charles K. and Jessie (Kirker) Panthen.

10294 BURTON HENRY; b. July 3, 1917.

(8545) EDITH CLARE JOHNSON. m. Aug. 25, 1914, Charles John Parks.

CORRECTIONS

Page 109 Line 2 Abbie L. should be Abbie M.
Line 3 Concord should be Cambridge, Mass.
Line 9 "Prof." since 1903 should be "Prof." 1903-1915.

LATE ADDITIONS TO MEMBERSHIP IN OLMSTED FAMILY ASSOCIATION

Mrs. William H. Pierson, Norwalk, Conn.
Miss Anna E. Curtis, Norwalk, Conn.
Edwin Olmsted Keeler, Norwalk, Conn.
Howard Olmsted, Cleveland, Ohio.
Mrs. M. F. Olmsted Betts, Norwalk, Conn.
Mrs. Mabel Olmsted Holdridge, Brooklyn, N.Y.
Miss Maud L. Olmsted, Brooklyn, N.Y.
Mrs. A. M. Hayden, Evansville, Ind.
Mrs. B. A. Mackinnon, New York City.
George B. McC. Olmsted, New York City.
Floyd Peck, New York City.
Mrs. O. M. Skelton, Exeter, Ontario, Can.
Miss Delia Olmsted, Newark, N.Y.
Miss Florence Nellie Olmsted, Newark, N.Y.
Miss Jennie E. Hewitt, Rockville Centre, N.Y.
Mrs. Annie M. Olmsted Peet, Timberton, La.
Edgar A. Parks, Hannibal, Mo.
Mrs. Blanche Olmsted Martin, Bowling Green, Mo.
Mrs. May Palmer Hatch, Woodmere, Long Island, N.Y.
Rev. Nathaniel Harris Olmstead, Roberta, Ga.
Miss S. Cornelius Olmsted, Montreal, Can.

BIRTHS, MARRIAGES, DEATHS

BIRTHS (Olmsteds)

8548a Edna Olmsted; b. May 5, 1893.

8097 Grace Freeman Olmsted; b. Apr. 10, 1900.

3476 Mary F. Olmsted; b. June 16, 1893.

MARRIAGES (Olmsteds)

MALE

2016 Frederick Law Olmsted; m. Lottie Belle Adams of Brockwayville, Pa.

927 John Olmsted; m. Harriet Burr.

4478a Lewis Olmsted; m. Rebecca Northrup.

9822 Mortimer Alberto Olmsted; m. De Elza Francisco.

7879 Matthew L. Olmsted; m. Mary Johnson, of Toronto, Can.

9780 Alexander Olmsted; m. (1) 1848, Jane Austin; m. (2) 1852, Hannah Rexford.

9858 John W. Olmsted; m. 1876, Pharanda Graham, of Cole Station, Ill.

7689 Wallace G. Olmsted; m. Oct. 5, 1893, Nellie Conklin.

3221 Clarence Harold Olmsted; m. July 26, 1896, Olive Laura Azeltine.

7474 Earl Wallace Olmsted; m. Feb. 17, 1904, Nina Belle Leonard, dau. of William Henry and Margaret J. (Radcliffe) Leonard.

4043 Ebenezer Olmsted; m. (2) Mrs. Betsey (Sherwood) Roberts, widow of James Roberts.

2018 William Henry Osterhout Olmsted; m. Feb. 11, 1908, Adelaide Uster.

2430 Henry Dwight Olmsted; m. Aug. 28, 1912, Luella Grace Recor, dau. of Alfred H. and Anna M. Recor.

2470 Roger Wolcott (not Bobert Stanley) Olmsted; m. 1913, Ruth Robertson of San Francisco, Cal.

3496 Edward Lester Olmsted; m. Aug. 27, 1913, Florence Lydia Wellington, dau. Charles and Alice (Dickman) Wellington.

6699a Frederick Waldemar Olmstead; m. Nov. 1, 1913, Gwendolin Palmer Gillen, dau. William W. Gillen.

2960 Homer Olmsted; m. (2) Nov. 20, 1913, Vivian Whitcomb of Kansas City, Mo.

MARRIAGES (Olmsteds)

FEMALE

955 Amanda Olmsted; m. Ira Baker Hall (not George Hall) son of Ira and Elizabeth (Gillette) Hall of N. Kingsville, Ohio.

2523 Carrie Beaumont Olmsted; m. George H. Marsh, of Spencer, Mass.

6926 Gertrude Clara Olmsted; m. David Wooliscraft, of Spencer, Clay County, Iowa.

5499 Helen Jane Olmsted; m. George T. Keck.

3225 Julia Halbert Olmsted; m. Edward Birkenbend, of Airlie, Oregon.

171 Mercy Olmsted; m. Daniel Smith.

2180 Gertrude Edwards Olmsted; m. Sept. 18, 1884, Edward Lasell Partridge, son Joseph Lyman and Zibiah Nelson (Willson) Partridge.

4701 Rebecca Olmsted; m. July 15, 1825, William Beardsley.

4703 Maria Louisa Olmsted; m. 1874, John Akins, of Troy, N.Y.

2015 Alice Cary Olmsted; m. July 3, 1887, Jay W. Moorhead, of Brockwayville, Pa.

6418 Mary Olmsted; m. (1) Dec. 25, 1888, John H. Leddy, son John and Catherine Leddy. m. (2) Jan. 1, 1904, Harry Burton Hinds, of Silver Creek, N.Y., son of Ambrose and Sarah Hinds.

2013 Ida May Olmsted; m. Jan. 1, 1904, Calvin Rogers, of Brookville, Pa.

3230 Clara Wilson Olmsted; m. Nov. 5, 1908, Harry Andrew Hageman, of Newton Centre, Mass., son of Henry Hageman.

8573 Edith Olmsted; m. May 19, 1909, William Richardson.

3288 Mabel Olmsted; m. June 26, 1912, Edwin Forrest Sawyer, of Jamaica Plain, Mass.

3829 Madge C. Olmsted; m. Jan. 1, 1913, Chester Ward Albright.

8173 Katharine Nisbet Olmsted; m. Jan. 25, 1913, Morton Moore Price, of Germantown, Pa., son of Josiah B. and Ellen Margaret (Morton) Price.

8869 Vesta Smith Olmsted; m. Oct. 26, 1916, Henry Carol Cook, of Albany, N.Y.

Births, Marriages, Deaths (Continued)

MARRIAGES
(Other Name than Olmsted)

MALE

8549 Clarence M. Davis; m. Eleanor Gobb, of Brooklyn, N.Y.

8550 Willis H. Davis; m. Marion Van Dusen.

2527 Charles Sutherland Parsons; m. Mary H. Dayton, of East Hampton, Long Island, N.Y.

5224 Albert Bradley Northrup, Kansas City, Mo.; m. May 25, 1848, Caroline Belden, of Cleveland, O.

——Chauncey Stephen Olmsted; m. Sept. 1, 1917, Katharine Elizabeth Grab.

MARRIAGES
(Other Name than Olmsted)

FEMALE

3201 Jennie Hendee; m. ———— Decker, of Detroit, Mich.

3202 Adelaide Hendee; m. ———— Shumway, of N. Portland, Ore.

3204 Helen Hendee; m. ———— Decker, of Le Roy, N.Y.

3214 Libbie E. Runyan; m. (1) Dec. 25, 1899, Roy Fisk Read. m. (2) 1908, Thomas Gardner, of Quill Lake, Mich.

3223 Mabel Amelia Cobb; m. Nicholas P. Healey, of Atlanta, Ga.

2342 Bertha Laura Pierce; m. Sept. 9, 1915, Floyd Scott.

6129 Mabel May Larkin; m. John E. Young, of San Diego, Cal.

6405 Ida Beers; m. George Albert Smith.

6406 Edalena Beers; m. Edward Ernest Bossa.

8255 Abby Maria Farquhar; m. George W. Murphy.

8554 Clara Lockwood Betts; m. Arthur Russell.

DEATHS (Olmsteds)

7355 Daniel Stephen Olmsted; d. Nov. 22, 1917.

Page 191—Dr. John Olmsted; d. Aug. 26, 1686.

Page 420—Samuel Olmsted; d. Dec. 4, 1822.

636 Edmund Beaumont Olmsted; d. Nov. 10, 1833.

946 Francis Olmsted; d. Mar. 2, 1833.

9293 Thomas Jefferson Olmsted; d. June 12, 1877.

4516 John Olmsted; d. 1888.

1010 Daniel Wallace Olmsted; d. Apr. 2, 1890.

3213 Claude Victor Olmsted; d. Mar. 29, 1892.

2038 Mary Arabella Olmsted; d. Dec. 30, 1892.

6527 Edwin Bailey Olmsted; d. Apr. 20, 1917.

4804 Ayer Spafford Olmsted; d. Sept. 21, 1893.

1530 Henry Francis Olmsted; d. Aug. 19, 1895.

6668 Hiram Olmsted; d. Jan. 11, 1896.

3763 Ensign Lincoln Olmsted; d. Oct. 10, 1897.

2674 William B. Olmsted; d. May, 1903.

1752 George Petrie Olmsted; d. Oct. 9, 1909.

8548a Edna Olmsted; d. Aug. 22, 1910.

2770 Park Collins Olmsted; d. Feb 2, 1913.

Page 546—Louis Hutchinson Olmsted; d. May 2, 1914.

1622 Mrs. Jane (Wells) Olmsted; d. June 24, 1914.

1383 Susan Olmstead; d. Dec. 26, 1916.

8548a Mrs. Sarah Elizabeth (Hanford) Olmsted; d. Jan. 19, 1917.

6527 Mrs. Mary Louisa (Scott) Olmsted; d. Oct 13, 1918.

2357 John Charles Olmsted; d. 1920.

DEATHS
(Other Name than Olmsted)

7100 Ira A. Cushing; d. May 30, 1856.

5221 Cornelia Elizabeth Northrup; d. May 13, 1840.

5222 Sarah Ann Northrup; d. Sept. 27, 1839.

5219 Hiram Olmsted Northrup; d. March 11, 1868.

5223 Jared Andrews Northrup; d. Sept. 29, 1887.

2079 Caspar Yost Runyan; d. July 6, 1894.

6807 Mrs. William M. Fauquhar; d. Oct. 10, 1897.

2255 Elizabeth A. Wright; d. July 28, 1901.

Births, Marriages, Deaths (Continued)

1061 Hannah Bartlett; d. Nov. 9, 1905.

6810 Mrs. William Outlaw; d. 1914.

8530 Frank B. Ray; d. Sept. 25, 1915.

11272 William Waldo Hyde; d. Oct. 30, 1915.

11139 Mrs. Sarah Adelia (Crosby) Hanford; d. Nov. 10, 1915.

4558 Mrs. Rebecca (Olmsted) La Grange; d. Feb. 8, 1831.

7354 Benjamin Johnson; d. Sept. 19, 1919.

OLMSTED DESCENDANTS

SOLDIERS IN THE GREAT WAR, 1914--1918

3119 Arthur H. Olmsted, Bainbridge, N.Y.; 347th Inf., 87th Div., A.E.F.

—— B. J. Olmsted; 6th Batallion, 20th Engineer Corps.

7092 Bertram Henry Olmsted; Lieut.-Col. Medical Dep't, A.E.F.

8571 Bruce C. Olmsted; Lieut. Quartermaster Corps, A.E.F.

1567a Carl P. Olmsted (see portrait).

8471 Charles Selby Olmsted, Shipman, Ill.; 6th Reg't, 74th Co., U.S. Marine Corps.

5796 Charles T. Olmsted; Ist Lieut. 318th Engineer Corps, A.E.F.

3765 Curtis Stedman Olmsted, Boston, Mass.; U.S. Navy.

8171 Edward Olmsted (see portrait).

10259 Frederick Nelson Olmsted; Aviation Corps, U.S.A. Field Service.

6699e Frederick Waldemar Olmstead, Captain, Brooklyn, N.Y.; Engineer Corps, A.E.F.

3830 G. Stanley Olmsted, Corporal, Danville, Ill.; 149th Co., 42nd "Rainbow" Div., A.E.F.

8574 Guy Arthur Olmsted, Serg't, 60th Co., 15th Batallion, A.E.F.

—— Harold G. Olmsted; Aviation Corps, Miami Field, Ohio.

3183 Harold M. Olmsted, Cleveland, Ohio; Ambulance and Gas Corps.

6699d Harold Neergarde Olmsted; Captain, Brooklyn, N.Y.; Troop C, New York Cavalry, and 102nd Ammunition Train, A.E.F.

8719 Hawley B. Olmstead; (M.D.) Taylor, Pa.; Medical Corps, U.S.A. Died in France, Feb. 15, 1918.

8565 John Griffith Olmstead, New York City; Sec. Y.M..C.A., Camp Devens, Ayer, Mass.

10206 Loren John Olmsted, Newark, N.Y.; Lieut Co. A, 325th Inf. 82nd Div., A.E.F.

8589 Mary Cone Olmsted (see portrait).

—— Orville R. Olmsted; Ordnance Dep't, U.S.A.

3653 Randolph Francis Olmsted, Corporal, Sibley, Iowa; Student Training Army, Grand Forks, Dakota.

8088 Richard Hubbell Olmsted (see portrait).

7706 Roscoe T. Olmsted, 2nd Lieut., Ravenna, Ohio; Ordnance Dep't 99th Aero Squad. A.E.F.

—— Ward Olmsted; U.S. Navy.

8087 Ward Hubbell Olmsted (see portrait).

10258 William Beach Olmsted, Jr. Lieut., Pomfret, Conn.; Aviation Corps, Field Service, A.E.F.

8590 William Lucius Olmsted, Geneseo, N.Y.; Seaman, Harvard Naval Unit.

10105 Charles Forbes Baker; U. S. Navy.

10089 Tessora Belle Baker; Base Hospital in France, A.E.F.

3132 William Hanford Carman, Acra, Greene County, N.Y.

Page 557—Arthur O. Conkling, Sidney, Greene County, N.Y.

10297 Leo F. Larson, Serg't, New Mexico; A.E.F.

3777m Floyd O. Reynolds; Electrician, Wireless Dep't A.E.F.

2439 Livingston Wadsworth, Geneseo, N.Y.; Aviation Corps. Killed in service in France, August, 1919.

3479 James Samuel Wadsworth, 1st Lieut, Geneseo, N.Y.; 27th N. York Nat'l Guard, A.E.F.

8878 Harry Bishop Winsor, Detroit, Mich.; Lieut, A.E.F.

8877 Quincy J. Winsor, Jr., Detroit, Mich.; 23rd Engineer Corps, A.E.F.

7736 Warren Olmsted Woodward (see portrait).

SUPPLEMENTARY INDEX

OLMSTEDS
Male and Female

OTHER NAME THAN OLMSTED
Male and Female

BIRTHS, MARRIAGES, DEATHS, CORRECTIONS

NOTE CAREFULLY—Where number preceding name is followed by + go **forward** to same number in brackets.

Where number preceding name is bracketted, go **back** to same number without brackets.

Follow this simple rule in each case.

Consult all Indices, see pages 462-517, 564-568.

DESCENDANTS, OLMSTEDS (Male)
Number of page follows names.

Abijah, 573
Alfred Artman, 572
Alexander, 581
Arthur, 576
Arthur, H., 583
B. J., 583
Bertram Henry, 583
Burton Henry, 579
Carl P., 571, 573
Charles, 573
Charles Albert, 576
Charles Edward, 571
Charles Franklin, 576
Charles Selby, 583
Charles T. 583
Clarence 577
Clarence Harold, 581
Curtis Stedman, 583
Claude Victor, 582
Curtis R, 577
Daniel Wallace, 582
Daniel Stephen, 582
David, 577
David William, 575
Dorus, 573
Earl Wallace, 581
Eben, 579
Ebenezer, 581
Edmund Beaumont, 582
Edward, 577, 583
Edward Lester, 581
Edward Whipple, 578
Edwin B., 578
Edwin Bailey, 582
Ensign Lincoln, 582
Eugene, 572
Everett John, 576
Fay De Veaux, 378
Fay Randall, 578
Fay Whipple, 578
Francis, 582
Frank, 573
Frank Edward, 574
Frank Gardner, 571
Frank Lewis, 575
Frank Warring, 576
Frederick Law, 581
Frederick Nelson, 577, 583
Fred'k Waldemar, 581,583
Frederick Winans, 579
G. Stanley, 583
Gage, 577
George B. McClellan, 580
George Everett, 576
George Petrie, 582
George Stevens, 576
Gilford Eldon, 571
Guy Arthur, 579, 583
Guy Orville, 583
Harold G., 583
Harold M., 583
Harold Neergarde, 583
Harry, 576
Hawley B., 583
Henry Adelbert, 577
Henry Clay, 575
Henry Dwight, 581
Henry Francis, 582
Hiram, 582
Homer, 581
Howard, 572, 580
Irwin Hugh, 572
Jabez, 570
Jesse W. 571
John, 571, 572, 581, 582
John Charles, 582
John Gilford, 571
John Griffith, 583
John Hamilton, 573, 574
John Hendrick, 573
John Malcolm, 571
John Wands, 581
John Wellington, 571
John Whipple, 578
La Fayette, 578
Lewis Elbert, 575, 576
Lewis Leitsey, 571, 572
Loren John, 575, 583
Loren Rose, 573, 574
Lorenzo Dow, 578
Louis Hutchinson, 582
Matthew L., 581
Morgan Lewis, 577
Mortimer Alberto, 581
Moss Andrew, 577
Nathaniel Harris, 580
Olin Simeon, 572
Orville R., 583
Park Collins, 583
Peter, 573
Randolph Francis, 583
Richard Frederick, 576
Richard Hubbell, 583
Roderick Neil, 572
Roger Wolcott, 581
Roscoe T., 583
Roy Norman, 579
Samuel, 582
Samuel Edwin, 575, 576
Samuel Lucas, 573, 574
Stephen, 578
Stephen Crissy, 576
Stephen Decatur, 578
Theodore Horton, 573 574
Victor Randall, 578
Vincent Hall, 575
Wallace G., 581
Walter Bennett, 579
Walter Whipple, 578
Ward, 583
Ward E., 577
Ward Hubbell, 583
Wesley, 572
William, 571
William B., 582
William, Beach, 577, 583
William H., 575
Wm. Henry Osterhout, 581
Wm. Henry Seward 572
William Lucius, 583
William Roberts, 572
Willis Arthur, 571, 572

DESCENDANTS, OLMSTEDS (Female)

Abigail, 573
Alice Cary, 581
Alice Winona, 571
Amanda, 581
Anna, 572
Annette, 577
Annie May, 579
Annie Nelson, 577
Ayer Spafford, 582
Bertha Frances, 575
Betsey, 575
Caroline Louise, 575
Carrie Beaumont, 581
Cecile, 572
Celia, 572
Clara Wilson, 581
Delia, 573, 580
Diana, 576
Dorothy, 577
Dorothy Mae, 579
Edith, 581
Edna, 581, 582
Eliza, 570
Elizabeth, 577
Ellen Shove, 575
Ethel, 572
Florence Nellie, 575, 580
Frances Amelia, 573, 574
Gertrude Clara, 581
Gertrude Edwards, 581
Grace, 572
Grace Freeman, 581
Grace May, 571
Helen Jane, 581
Helena, 577
Ida May, 581
Jane (Wells) Mrs. 582
Jennie Watrous, 578
Jessie Annette, 571
Julia Ann, 578
Julia Halbert, 581
Julia Susannah, 577
Katharine, 573
Katharine Mary, 578
Katharine Nisbet, 581
Lela, 575
Lillian Eva, 576
Lizzie M., 576
Lorena Belle, 571
Lucy E., 577
Lula May, 575
Mabel, 581
Mabel Genevieve, 578
Madge C., 581
Margaret, 573
Maria Louisa, 581
Martha Ruth, 574
Martha Thomas, 575
Mary, 577, 581
Mary Arabella, 582
Mary Cone, 583
Mary F., 581
Mary Joanna, 579 [582]
Mary Louisa (Scott) Mrs.,
Mary Margaret, 572
Maud, 574
Maud L., 580
May, 574, 575
Mercy, 581
Miriam, 573
Myrtle, 572
Naomi, 570
Phebe, 570, 573
Rebecca, 581
Ruth Ann, 573 [Mrs., 582]
Sarah Elizabeth (Hanford)
Shirley Virginia, 577
Stella, 572
Susan, 582
Vesta Smith, 581
Viola Katharine, 576
Winifred, 572
Winifred May, 571

DESCENDANTS, OTHER NAME THAN OLMSTED (Male)

ARMITAGE, Albert, 573
Edwin, 573
Fletcher, 573
James, 573
John, 573
Manley, 573
Thomas, 573
BAKER, Charles Forbes, 571, 583
David J., 570
Donald, 570
Herbert Lynn, 570
Hiram Coulton, 570, 571
Hiram Forbes, 570
Lathrop, 570
Malcolm, 570
BENNETT, Bruce, 576
Donald Richmond, 576
Frank N., 576
Frederick, 576
Gordon W., 576
Harry W., 576
Joseph E., 576
Robert Stanley, 576
BUSH, James, 573
CARMAN, William Hanford, 583
CLARK, Hulbert Royal, 571
Walter Anderson, 571
CONKLING, Arthur O., 583
CUSHING, George W., 575
Ira A., 582
Joseph C., 575
Leavitt B., 575
DALY, Charles Noe, 570
William Henry, 570
DAVIS, Clarence Gould, 579
Clarence M., 582
Willis H., 579
FIELD, Edward Bronson, 572
Francis Bulkeley, 573
Francis Elliott, 572
Tremaine Kimball, 572
HARTMANN, Frederick Theobald, 571
Herbert, 571
Ralph Frederick, 571
HATCH, Alden Ruggles, 570
Eric Stow, 570
HATCHER, Albert, 575
HIBBARD, Herbert Davis, 579
JACKSON, Walter Herbert Rich, 577
JOHNSON, Benjamin, 583
McARTHUR, John Vernon, 579
Robert Benjamin, 579
NORTHRUP, Albert Bradley, 582
Hiram Olmsted, 582
Jared Andrews, 582
PARKS, Edgar A., 580
PARSONS, Charles Sutherland, 582
PECK, Floyd, 580
PEET, Olmstead, 579
REDDICK, Clarence Lyle, 572
Lawrence Merle, 572
REYNOLDS, Floyd, 583
ROCKEFELLER, Ira Frank, 575
Paul Norman, 575
RUNYAN, Caspar Yost, 582
RUSH, Charles, 573
Clark, 573
Ward, 573
STOW, Samuel, 570

DESCENDANTS, OTHER NAME THAN OLMSTED (Female)

ARMITAGE, Ann, 573
Fanny, 573
Margaret, 573
BAKER, Barbara, 570
Effie Tryphena, 570
Maggie Lovina, 570
Margery, 570
Tessora Belle, 570
BEARDSLEY, Emma, 575
BEDFORD, Laura Horton, 572
BENNETT, Marie Elizabeth, 576
Nettie Alice, 576
BUSH, Adelle, 573
Electa, 573
Jane, 573
CLARK, May Blossom, 571
Ruby Fay, 571
CUSHING, Adeliza, 575
Mary J., 575
Lydia E., 575
DALY, May Palmer, 570
Myrtilla Noe, 570
DAVIS, Lucy Anna, 580
FIELD, Eleanor, 572
Louise Bancroft, 573
FORBES, Mary Ann, 570
HARTMANN, Bertha Isabella, 571
Charlotte Emily, 571
Constance, 571
Emily Margaret, 571
Helen, 571
HATCHER, Florence, 575
HUNT, Majel, 572
Marjorie, 572
JACKSON, Florence Evelyn, 577
Ruth Virginia, 577
JOHNSON, Edith Clare, 579
Inez Frances, 579
Irene Anna, 579
McARTHUR, Harriet Irene, 579
REDDICK, Edith Lorene, 572
Leah Maurine, 572
Mildred Irene, 572
Vera Arlene, 572
RUSH, Alice, 573
Dellaphine, 573
Josephine, 573
Margaret, 573
Phebe, 573
SMITH, Mary Elizabeth, 577
Isabelle Bedford, 572
SPEAR, Frances Louisa, 574
Helen Mahlon, 574
STOW, Naomi, 570
TOOLEY, Adelaide, 573

INTERMARRIAGES (Male)

AKINS, John, 581
ALBRIGHT, Chester Ward,
ARMITAGE, William, 573
BAKER, Hiram, 570
BALDWIN, Harold, 571
BARDIN, William, 575
BEARDSLEY, Howard, 575
William, 581
BENNETT, Benjamin, 576
Joseph H., 576
BENTON, Orlando M., 575
BIRKINBEND, Edward, 581
BOSSA, Edward Ernest, 582
BROOKS, P. B. 575
BROWN, Arthur H., 572
BUSH, Richard P., 573
CARY, Lemuel, 574
CHAMBERLAIN, Clinton A., 577
CLARK, Harney C., 571
William Henry, 573
COOK, Henry Carol, 581
CUSHING, William, 575
Leavitt, 575
DALY, John Tannehill, 570
DUNNING, William B., 572
EARLS, Everett, 576
EDDY, Velora D., 573
GARDNER, Thomas, 582
GILLEN, William W., 581
GRINOLDS, Eugene, 572
HAGEMAN, Harry Andrew 581
Henry, 581
HALL, Charles, 575
Ira, 581
Ira Baker, 581
HARTMANN, Frederick Steele, 570
Theobald, 570
HATCH, Frederic Horace,
HATCHER, Robert, 575
HEALEY, Nicholas P., 582
HENDRICK, John, 573
HIBBARD, Henry Ten Eyck, 577
James Melville, 577
HINDS, Ambrose, 581
Harry Burton, 581
HUNT, H. G., 572
L. E., 572
JACKSON, Appleton Rich, 577
Walter Eugene, 577
JOHNSON, John A., 571
KECK, George T., 581
KENNEDY, Alexander, 577
KIMBALL, Darius Ames, 572
LANDERS, John F. 575
Stephen, 575
LEDDY, John, 581
John H., 581
LEONARD, William Henry, 581
LEWIS, Reuben, 570
LUCAS, Samuel, 573
McARTHUR, John J., 577
Robert L., 577
MARSH, George H., 581
MOORHEAD, Jay W., 581
MORSE, Melvin, 575
MURPHY, George W., 582
PANTHEN, Charles K., 577
PARKMAN, Frederick, 575
PARKS, Charles John, 577
PARTRIDGE, Edward Lasell, 581
Joseph Lyman, 581
PEET, James Clinton, 577
Mortimer S., 577
PHILLIPS, Adam, 577
PITCHER, John, 571
PRICE, Josiah B., 581
Morton Moore, 581
READ, Roy Fiske, 582
RECOR, Alfred H., 581
REDDICK, Arlie C., 571
REINFELD, Chris, 575
REYNOLDS, Hiram, 577
RICHARDSON, William, 581
ROBERT, George, 577
ROBERTS, James, 581
ROCKEFELLER, Norman, 575
ROGERS, Calvin, 581
ROSENCRANSE, Joseph H., 577
RUSH, Gilman, 573
Ward, 573
RUSSELL, Arthur, 582
SAWYER, Edwin Forrest
SHARP, Myron W., 572
SHELDON, James, 576
SMITH, Daniel, 581
George Albert, 582
Joseph, 577
Roland Henry, 572
S. Milton, 577
SPEAR, Mahlon, 574
STARKWEATHER, Frederick T., 577
STOW, Samuel, 570
TOOLEY, Albert, 573
TURNER, John M., 577
VAN DUSEN, Frank, 577
WEIS, Michael John, 576
WELLINGTON, Charles, 581
WEMPLE, Le Roy, 576
WHIPPLE, William G., 577
WILSON, Arthur, 574
WINTERS, Frank, 575
WISHART, Arthur Von Glahn, 577
WOOLISCRAFT, David, 581
YOUNG, John E., 582

INTERMARRIAGES (Female)

ADAMS, Lottie Belle, 581
ARNOLD, Dora, 578
ARTMAN, Laura A., 572
AUSTIN, Jane, 581
AZELTINE, Olive Laura, 581
BANCROFT, Emma A., 572
BEACH, Maria, 577
BEERS, Edalena, 582
Ida, 582
BELDEN, Caroline, 582
BELL, Mary Agnes, 579
BETTS, Clara Lockwood, 582
BISHOP, Nabby, 570
Zella G., 572
BROOKS, Hannah R., 575
BROWER, Allie, 576
BROWN, Emily Melissa, 570
Eva Elizabeth, 576
Lena E., 572
BURG, Katharine Albertine, 576
BURR, Harriet, 581
CARR, Eliza, 577
CHAMBERLAIN, Augusta
COBB, Mabel Amelia, 582
COKE, Margaret, 576
CONKLING, Nellie, 581
DAYTON, Mary H., 582
DENNIS, Luella Jane, 576
DICKMAN, Alice, 581
DIEM, Cora, 575
DUNNING, Anna, 572
EARLS, Mary Caroline, 576
FARQUHAR, Abby Maria 582
FOLLETT, Catharine, 571
FRANCISCO, De Elza, 581
GARDNER, Jane, 573
GARVIN, Catherine, 571
GILLEN, Gwendolyn Palmer, 581
GILLETTE Elizabeth, 581
GOBB, Eleanor, 582
GOODENOUGH, Alida, 577
GRAB, Katharine Elizabeth, 582
GRAHAM, Pharanda, 581
GREEN, Grace Lucille, 578
Marian, 579
GREENE, Grace Harston, 570
GRIFFEY, Gertrude M., 578
GRIFFITH, Margaret Joanna, 579
GRINOLDS, Flora, 572
GROVES, Lillian, 576
HALL, Lydia Euphemia, 575
HANNUM, Achsah, 575
HARMON, Eunice S., 574
HELLER, Mary E., 577
HENDEE, Adelaide, 582
Helen, 582
Jennie, 582
HENDRICK, Margaret, 573
HENGIST, Charlotte, 570
HOOPER, Eunice S., 574
HOWE, Miriam, 573
JOHNSON, Alice Mary, 571
Mary, 581
KENNEDY, Mary Ann, 577
KIMBALL, Katharine Ames, 572
KIRKER, Jessie, 579
KNAPP, Mary, 579
LARKIN, Mabel May, 582
LAWRENCE, Estelle, 577
LEITSEY, Mary Elizabeth,
LEONARD, Nina Belle, 581
LLEWELLYN, Nettie, 577
LUCAS, Ruth, 573
MEAD, Louisa, 572
MILLER, Louise, 575
Mary Isabella, 570
MILLS, Susie Beatrice, 571
MORTON, Ellen Margaret, 581
NEAL, Bessie, 577
NOE, Myrtilla Hunt, 570
NORTHRUP, Rebecca, 581
PANTHEN, Clara Isabella, 579
PARK, Ella C., 573
PARKMAN, Elizabeth, 575
PELL, Mary Ecclesine, 570
PERRY, Frances Emeline, 578
PETERSON, Cassie, 574
PICKFORD, Florence N., 576
PIERCE, Bertha Laura, 582
PITCHER, Alice R., 571

INTERMARRIAGES (Female) Continued

PHILLIPS, Lillian, 577
POTTER, Helen, 577
PRIDHAM, Laura Alma, 576
RADCLIFFE, Margaret J., 581
RECOR, Luella Grace, 581
REXFORD, Hannah, 581
REYNOLDS, Sarah, 577
RICHARDSON, Hazel Mae, 576
RIGGERT, Emma Myrtle 579
ROBERT, Lillian May, 577
ROBERTS, Mrs. Betsey (Sherwood), 581
ROBERTSON, Ruth, 581
ROSENCRANSE, Mabel, 578
ROWLAND, Nancy, 577
RUNYAN, Libbie E., 582
SEE, Blanche, 574
SHARP, Emma D., 572
SHELDON, Marion Pickford, 576
SHUMAKER, Jennie, 576
SMITH, Susan, 575
STARWEATHER, Annie Nelson, 577
TEN EYCK, Elizabeth, 579
THURBER, Eleanor, 572
TURNER, Zama, 577
USTER, Adelaide, 581
VAN DUSEN, Marion, 579
VAN INWAGEN, Della, 574
WALKER, Eva Nettie, 576
WALTERS, Mary Ann, 576
WARD, Ida M., 572
WATROUS, Martha, 578
WELLINGTON, Florence Lydia, 581
WHIPPLE, Jennie M., 578
WHITCOMB, Vivian, 581
WILKINS, Clara Ethel, 576
WILLSON, Zibiah Nelson, 581
WOOSTER, Sarah J., 575
WORDEN, Ella, 575

BIRTHS, OLMSTEDS

Edna, 581
Grace Freeman, 581
Mary F., 581

DEATHS, OLMSTEDS

Ayer Spafford, 582
Claude Victor, 582
Daniel Stephen, 582
Daniel Wallace, 582
Edna, 582
Edmund Beaumont, 582
Edwin Bailey, 582
Ensign Lincoln, 582
Francis, 582
George Petrie, 582
Henry Francis, 582
Hiram, 582
Mrs. Jane (Wells) 582
John, 582
John Charles, 582
Louis Hutchinson, 582
Mary Arabella, 582 [582]
Mrs. Mary Louisa (Scott)
Park Collins, 582
Samuel, 582 [582]
Mrs. Sarah E. (Hanford)
Susan, 582
Thomas Jefferson, 582
William B., 582

DEATHS, OTHER NAME THAN OLMSTED

CUSHING, Ira A., 582
FAUQUHAR, Mrs. William M., 582
NORTHRUP, Cornelia Elizabeth, 582
Sarah Ann, 582
Hiram Olmsted, 582
Jared Andrews, 582
WRIGHT, Elizabeth A., 582
RUNYAN, Caspar Yost, 582
BARTLETT, Hannah, 583
OUTLAW, Mrs. William, 58
RAY, Frank B., 583
HYDE, William Waldo, 583
HANFORD, Mrs. Sarah Adelia (Crosby) 583
LA GRANGE, Mrs. Rebecca (Olmsted) 583
JOHNSON, Benjamin, 583

SOLDIERS IN THE GREAT WAR, OLMSTEDS

Arthur H., 583
B. J., 583
Bertram Henry, 583 *
Bruce C., 583
Carl P., 583 *
Charles Selby, 583
Charles T., 583
Curtis Stedman, 583
Edward, 583 *
* See Portrait.
Frederick Nelson, '83
Frederick Waldemar, 583
G. Stanley, 583
Guy Arthur, 683
Harold G., 583
Harold M., 583
Harold Neergarde, 583
Hawley B., 583
John Griffith, 583
Loren John, 583 *
Mary Cone, 583 *
Orville R., 583
Randolph Francis, 583
Richard Hubbell, 583 *
Roscoe T., 583
Ward, 583
Ward Hubbell, 583 *
William Beach, Jr., 583
William Lucius, 583

SOLDIERS IN THE GREAT WAR, OTHER NAME THAN OLMSTED

BAKER, Charles Forbes, 583
Tessora Belle, 583
CARMAN, William Hanford, 583
CONKLING, Arthur O., 583
LARSON, Leo F., 583
REYNOLDS, Floyd O., 583
WADSWORTH, Livingston, 583
James Samuel, 583
WINSOR, Harry Bishop, 583
Quincy J., 583
WOODWARD, Warren Olmstead, 583

LATE ADDITIONS TO MEMBERSHIP

BETTS, Mrs. M. F. Olmsted, 580
CURTIS, Anna E., 580
HATCH, Mrs. May Palmer, 580
HEWITT, Jennie E., 580
HAYDEN, Mrs. A. M., 580
HOLDRIDGE, Mrs. Mabel
KEELER, Edwin Olmsted, 580
MACKINNON, Mrs. B. A., 580
MARTIN, Mrs. Blanche Olmsted, 580
OLMSTED, Howard, 580
Maud L., 580
George B., McC., 580
Delia, 580
Florence Nellie, 580
Nathaniel Harris, 580
PIERSON, Mrs. William H., 580
PECK, Floyd, 580
PEET, Mrs. Annie M. Olmsted, 580
PARKS, Edgar A., 580
SKELTON, Mrs. O. M., 580

LATEST NEWS.

(4489) PHINEAS PAGE OLMSTEAD. d. at Winona, Iowa, Nov. 1894; m. Hannah Rowe Cumming; d. June 1891.

10295, Clara +.

(10295) CLARA OLMSTEAD. b. June 2, 1848; m. June 11, 1867, HERVEY SILAS CURTIS. b. in Napoli, Cattaragus Co., N. Y., Dec 4, 1840.

10296, BARTON OLMSTED +.

10297, EUNICE +.

10298, RITCHIE ASHTON +.

10299, CLARA LOUISE +.

10300, STELLA; b. at Winona, Iowa, August 21, 1880. She is a talented musician; graduate of Northwestern University School of Music in 1913. Resident of Davenport, Iowa, since 1918.

(10296) BARTON OLMSTEAD CURTIS, Winona, Iowa; b. Aug. 1, 1868; d. Aug 3, 1911; m. Oct. 1900; Minnie Erwin, of S. Bethlehem, Pa.; dau. of Henry Erwin.

10301, HENRY ERWIN; b. in Pittsburgh, Pa., Feb. 11, 1902.

10302, RUTH; b. in Salt Lake City, Utah, 1903; d. 1905.

10303, DOROTHY, b. in Bethlehem, Pa., 1906.

(10297) EUNICE CURTIS. b. in Winona, Iowa, Oct. 28, 1870; m. in Iowa City, Iowa, Aug. 22, 1894. ARTHUR GLADSTONE BUSH. b. in Garner, Iowa, Dec. 21, 1870; son of Henry Hudson and Minerva (Wright) Bush.

10304, ARTHUR CURTIS; b. in Davenport, Iowa, Nov. 16, 1895. He was a Junior at Beloit College, Wis., when he enlisted Apr. 18, 1917, "Battery B," 126th Field Artillery. Went as a volunteer in the A. E. F. to France Apr. 6, 1918. Was gassed Aug. 12, 1918, in action with the 32d Div., 147th Field Artillery on the Aisne, Marne Sector, at Firmes. Mustered out of service at Des Moines, Iowa, May 23, 1919.

10305, HOLLIS HAROLD; b. in Davenport, Iowa, May 24, 1897. Student at Beloit College. Enlisted July 14, 1917, in "Battery B," 126th Field Artillery. Volunteered for overseas service, and was transferred to "Battery E," 147th Field Artillery in 32d Division, A. E. F. Sailed for France Apr. 6, 1918, with his brother Curtis, landing at Brest, Apr. 14, 1918. He saw action in the three major offensives, and one occupational centre, Alsace-Lorraine, Aisne, Marne, and all phases of the Meuse-Argonne drive. Mustered out of service, May 23, 1919, at Des Moines. His 21st birthday was spent on the battlefields of France.

(10298) REV. RITCHIE ASHTON CURTIS; Pimperne Rectory, Blandford, Eng. b. in Winona, Iowa, Mar. 1, 1873. He is a Canon of the Church of England; m. Nov. 2, 1910, at St. Mark's Church, Washington, D. C. Sarah Mackenzie Appold; in Coeur DeAlene, Idaho.

10306, RITCHIE ASHTON, Jr.; b. Oct. 1911; d. in infancy.

10307, FLORENCE DORSET; b. in Boise, Idaho, Sep. 14, 1913.

10308, GEORGE NORBURY APPOLD; b. in Oxford, Eng., Aug. 7, 1916.

10309, SARAH MACKENZIE; b. in Blandford, Eng., 1918. Rev. R. A. Curtis and wife, with their daughter Florence, sailed for England, July 17, 1914, on the Steamer "Konigin-Luise," which vessel after reaching port and unloading passengers and cargo was sent out to lay mines for the Germans, and was sunk. She was the first ship sunk during the war. The party landed in England, the day before war was declared.

(10299) CLARA LOUISE CURTIS; b. in Monona, Iowa, Mar. 24, 1877; m. May 18, 1904; Irving John Otis; b. Mar. 3, 1878; son of Col. George Henry and Katharine (Seitz) Otis.

10310, FREDERICK SELWYN; b. in Harrisburg, S. Dakota, May 4, 1905.

10311, HARVEY BAKER; b. in Monona, Iowa, June 24, 1906.

(8171) LT.-COL. EDWARD OLMSTED. The War Department has notified Lieutenant-Colonel Edward Olmsted, Assistant Chief of Staff, New York Division, that the President has awarded him the Distinguished Service Medal for the performance of exceptionally meritorious service to the Government in a duty of great responsibility in time of war.

The citation follows:

"For exceptional meritorious and conspicuous services. As Assistant Chief of Staff, G-1, of the 27th Division, by his high military attainments, zeal and keen perception of his manifold duties; the technical services of the division were so promptly and effectively co-ordinated and supervised that the front line units were at all times completely supplied with all necessities. He has rendered services of particular worth to the American Expeditionary Forces."

The Medal will be conferred with the usual ceremony, by Lieutenant-General Robert Lee Bullard, Commander Eastern Department, U. S. Army.

Colonel Olmsted has also received citation from General Pershing, Commander-in-Chief, "For exceptionally meritorious and conspicuous services" and from Major-General O'Ryan, Commanding 27th Division, "For zeal, energy and skilled accomplishment" of his duties as a General Staff Officer of the American Expeditionary Forces in which he served for 14 months, participating with the 27th Division, which was attached to the British Army in the occupation of a Defensive Sector in the Ypres Salient and in the major operations of the Ypres-Lys Offensive, Flanders, and of the Somme Offensive, Picardy.

89069666014

b89069666014a